The Daily Intelligencer.

LET THERE BE HARMONY IN THINGS ESSENTIAL— LIBERALITY IN THINGS NOT ESSENTIAL—CHARITY IN ALL.

VOL. 37. BELLEVILLE, ONTARIO, SATURDAY, AUGUST 1, 1903 NO. 77

A Summer Emulsion

There is a popular impression that Cod Liver Oil is only suitable for cold weather, and so far as plain Cod Liver Oil and most emulsions are concerned, there is good foundation for this idea. However it does not apply to FERROL, which (although it is particularly rich in oil) may be taken as freely in the heat of summer as in the coldest weather.

This must be considered a fortunate circumstance, because on account of the enervating effects of the hot weather a reconstructor, is really more urgently needed in summer than at any other time. Ferrol is the ideal summer emulsion.

ABOUT THE CROPS OF CANADA

Promise of a Good if Not Extraordinary Harvest This Year.

Every Prospect Pleases—Ontario Will Be Well Favored and the Northwest Harvest Will Also Be Excellent—Encouraging Reports Also From Nova Scotia, New Brunswick, Prince Edward Island, Quebec and British Columbia.

Toronto, Aug. 1.—Although it is early yet to forecast definitely the prospects for agricultural products the reports received promise another good, if not extraordinary harvest, taking Canada as a whole. The outlook in Ontario is especially pleasing, and the very poor crop in Southern Manitoba is counter-balanced by the good yield promised in the Northwest Territories, which is exceedingly large, notwithstanding the abnormal weather experienced during the growing season. In general, the severe drought in May and early June will not apparently prevent a good all-round harvest, because of the abundant rains since.

The Farming World has undertaken the collection of reports from the different provinces, according to which the conditions of standing crops are as follows:

Ontario.

Fall wheat will yield from 20 bushels in the north and extreme east to 40 in Elgin and the Niagara peninsula. The spring wheat crop is female in the northern districts, and is falling below in a greater acreage of oats, and a good prospect of a crop of from 40 to 50 bushels per acre. Barley is also promising, and 40 bushels per acre is expected. Corn does not show so well, partly on account of the drought, but, largely also because of inferior seed. A yield of over 60 bushels in some districts is expected, however. Pasture is in fine condition now, a fact very important to a dairying province, but hay generally is below the average, being both thin and short, except in Wentworth and Haldimand. Apples are few. Fewer beets and mangolds are grown than last year, and the crop varies in different districts. Plums are a fine crop.

Nova Scotia.

Fall wheat—none grown, and but little spring wheat. Hay will be increase in acreage and a full average yield in prospect. Hay generally is average, recent rains having improved the crop. Pasture is only fair, the improving a little. Hay will show about 60 per cent. of the average. Rather better than an average crop of potatoes is expected, and the root crop is fair.

New Brunswick and P.E.I.

Fall wheat is not grown. Spring wheat will average about 18 bushels to the acre. Oats are very promising for a good crop, and barley will yield about the same as last year. Corn, not extensively grown, is below the average. Pasture, which was poor on June 15, is improved very much. Hay will run about 75 per cent. of the average. Apples will be only about half an average crop, and plums about 40 per cent. Roots are an average crop.

Quebec.

No fall wheat grown, but spring wheat will probably run into a crop of from 25 to 30 bushels per acre. Oats are only of fair promise, the home districts will have a crop of 30 to 40 bushels. Barley looks well, and the average is less, the crop will be an average total. The corn is limited nearly, and prospects are therefore poor. Pasture is poor also, and hay, the standby of the French farmer, is only half a crop. Apples are a crop, but potatoes are a good average.

Manitoba.

Southern Manitoba suffers this year very severely from early and continued drought. From Winnipeg to Deloraine the wheat crop will not average more than 12 bushels to the acre, where it generally yields 25 bushels last year. Many farmers are abandoning the idea of any grain field. Further north and west of the extensive area the conditions are not so unfortunate. In the north the pasture and hay, the small are mostly better, and oats will reap one-half the crop they gave the whole province.

The N.W. Territories.

With abundant rains of late the wheat promises to thresh about 25 bushels per acre, off shorter straw because of early drought. There is somewhat increased acreage, but over the whole Northwest there is a not thought likely to be more, if as much, of a total yield of wheat as last year. Pasture and hay are fine in the ranching districts, but in the fair crop, with a slightly increased acreage.

British Columbia.

All crops are reported doing finely, the wheat is not grown to any extent.

Hon. Edward Blake Ill.

Toronto, Aug. 1.—A cable advice received at Ottawa states that Hon. Edward Blake, now in London on the Alaskan Boundary Commission, is seriously ill. More than this is uncertain, though it is feared he may not be able to fulfil his commission. Members of his family in the city have as yet received no confirmation of this report.

THE CARDINALS LOCKED IN.

Enter Upon the Solemn Duty of Choosing New Pope by Ballot.

Prognostications as to the Outcome of the Balloting Have Little Value, Because There Has Been No Opportunity For the Cardinals to Get Together—One Guess Almost as Good as Another—Cardinal Gibbons' Denial.

Rome, July 31.—The largest conclave in the history of the Catholic Church has now assembled in the Sistine Chapel for the purpose of electing a successor to Leo XIII. Sixty-two cardinals, over 200 clericals and lay attendants, are, to all intents and purposes, now prisoners in the Vatican. One of them, Cardinal Herr von Vannutelli, Prince Bishop of Valencia, was prostrated immediately upon reaching the conclave, and lies ill in his cell.

Tomorrow morning the cardinals will enter upon the solemn duty of choosing the next Pope by ballot. The general impression exists that within two or three days, possibly not probably, tomorrow, a new Pope will have been chosen. That another may be a long time may be required, the absolute seclusion of the members of the Church from the outer world must, according to the Church law, continue till a choice is made.

Prognostications as to who will wear the tiara as Leo's successor have little value, as only the cardinals who this evening entered their cells secret in the balloting can tell. So far as the issue, Cardinals Rampolla and Vannutelli, Ferrata, Gotti and Oreglia continue to be most talked of candidates, with the strongest candidates, but the no ment the is mentioned a hundred times a day. Rampolla is there a good deal that he could not possibly be elected. He seldom leaves his cell, and the cardinals now here met each other, and with whom they have had conversations and personality, that no organized movement in favor of any one of them has thus far been practicable, nor, in fact, seriously attempted. This does not apply to the Italian cardinals, who, naturally, have had opportunities to meet each other. With their numerical strength in the conclave, they will practically insure the election of a Pontiff of their own choosing. It is the opinion and rivalry among the Italian cardinals which, in fact, makes the question of Leo's successor so open as to be a matter of conjecture as to one another. The rival claims of the leading Italian cardinals are closely verified in the local press, are matters which are not important in connection with the decision of the conclave, and can be regarded as a foregone conclusion that the next successor of St. Peter will be an Italian. The foreign cardinals have shown no indication of opposition to this assumption, but however willing they may be to further the cause of Italy, believed that the serious differences among the Italian cardinals as to the merits of political and religious opposition must be reconciled before one can be suitable to all nations can be elected.

Before entering the conclave Cardinal Gibbons requested the Associated Press to deny all interviews alleged to have been given out by him while in Rome, and also all published statements of newspapers that he expected to have had with private individuals, referring especially to the statement of the Italia yesterday to the effect that he had criticised the policy of Rampolla.

At midnight new from within the precincts of the conclave is that in effect they after prayers the cardinals took supper at a common table with the exception of nine of them, who had their meals served in their cells. Cardinal Herrera y Espinosa, with the assistance of a medical ambulance of Dr. Lapponi, is reported to have gone quietly to sleep.

A SERIOUS CHARGE.

Two St. Thomas Boys May Be Charged With Manslaughter.

St. Thomas, Aug. 1.—George Orr and Frank Clark, both 18 years of age, were arrested yesterday morning on a warrant charging them with assault and deliberately harming Kelly Barn, a charge which will likely be changed to manslaughter, as the man they assaulted, Benjamin D. Cascaden, M.C.H., switchman, it is said by the attending physicians, cannot recover. The assault took place last Friday night and the victim has since been in an unconscious condition and is growing worse. It is charged that Barn was knocked down and kicked in the head by the youths under arrest. Cascaden is a married man and has a family. The accused were remanded till next Tuesday.

COUNT EZAPARY CONFESSED.

He Admitted the Bribery Charged and Was Consequently Sentenced.

Buda Pest, Hungary, Aug. 1.—At a meeting of the independent party yesterday Count Ezapary admitted the charge of bribery.

The bribery commission assembled last evening and after Deputy Papp, who charged that ex-Deputy Dienes had attempted to bribe him with 5,000 kroxen to desert the Obstruction-ist party, and leave Buda Pest, had given his evidence, Count Ezapary announced that he was the author of the whole affair. He resigned his premier-Hedervary and asked pardon for his act.

Drowned Herself in Thames.

London, Aug. 1.—Loneliness and depression, following loss of her husband, who died last spring, caused Mrs. Jos. Tilson of this city to commit suicide by drowning herself in the Thames, Yesterday morning about 10.30 into boys, bathing in the river, noticed the body floating in the water close to a clump of willows, and they notified Dyer parents. A physician was summoned, and though there was a spark of life in the body, his efforts at resuscitation were without avail.

Murphy Given Five Years.

New York, Aug. 1.—Lawrence Murphy, former treasurer of the Journeymen Stone Cutters' Union, who was arrested last December, charged with embezzling $12,000 from the organization, was yesterday sentenced to five years and six months in State Prison.

BASEBALL FRIDAY.

The Eastern League.

Toronto ..... 0 1 4 0 0 0 1 0 0—6
Baltimore ..... 0 0 0 0 1 0 2 0 0—3
Batteries—Hess-Berger, Kelly, Thornton-Mc-Carr. Sacrifice hit—Bittner. Base on balls—Off Hess, 2; Maloney, Berger, 1. Bases on balls—Off Briggs 2, off Adkins 2. Struck out—By Briggs 3 (Griffin, Hesser), Adkins, by Adkins 2 (Massey, Carr), Left on bases—Toronto, 7; Baltimore 8. Time—1.35. Umpire—Swartwood.

Buffalo ..... 0 0 1 2 0 0 0 0 0—3 6 1
Rochester ..... 0 0 1 2 0 1 1 0 x—5 7 0
Batteries—Kitson and Wilson; Fisher and Leary and Fuller. Umpire—Brown. Attendance 1,000.

Providence ..... 0 0 0 0 0 0 0 0 0—0 3 1
Providence ..... 0 0 2 0 0 0 0 0 x—2 5 2
Batteries—Arthur, Hughes and Higgins. Umpire—Cauldwell. Attendance 1,000.

Montreal ..... 2 0 0 0 2 1 0 0 0—5 10 0
Newark ..... 0 0 0 0 0 0 0 0 1—1 6 2
Batteries—Graham and Sugleman; Lappier and Kelley. Umpire—Nathan. Attendance 2,000.

National League Scores.

At Philadelphia— R.H.E.
Brooklyn ..... 0 1 0 0 0 0 0 0 0—1 6 1
Philadelphia ..... 0 0 0 0 0 0 0 0 1—1 6 0
Batteries—Reidy and Ritchey; Duggleby and Dooin. Umpire—Johnstone. Attendance 2,238.

At Cincinnati— R.H.E.
New York ..... 0 0 0 0 0 0 0 4 0—4 6 2
Cincinnati ..... 0 0 0 0 0 0 0 0 0—0 3 0
Batteries—Taylor and Moran; Mathewson and Bowerman.

At St. Louis— R.H.E.
Pittsburg ..... 0 0 0 3 2 0 0 0 0—5 11 1
Batteries—Phillippi and Smith and Weaver. Umpire—O'Day.

At Cincinnati ..... 2 0 1 2 0 5 0 0 x—10 12 0
Chicago ..... 0 0 0 0 0 0 0 0 0—0 3 0
Batteries—Ewing and Peitz; Lundgren, Taylor and Kling. Umpire—Emslie. Attendance 2,000.

Other League Results.

At New York— R.H.E.
Boston ..... 0 0 0 0 0 0 0 0 0—0 3 0
Philadelphia ..... 0 0 0 0 0 0 1 0 x—1 6 1
Batteries—Griffith and Bergen; Bender and Powers. Umpire—Hassett. Attendance 2,000.

At Detroit— R.H.E.
St. Louis ..... 3 1 0 0 3 0 0 0 0—7 9 3
Detroit ..... 0 0 0 2 0 0 1 0 0—3 5 3
Batteries—Powell and Sudhoff; Siever and McGuire. Umpire—Connolly. Attendance 2,000.

At Chicago— R.H.E.
Chicago ..... 0 0 0 2 0 0 0 0 0—2 5 1
Cleveland ..... 0 0 0 0 0 0 0 0 1—1 5 1
Batteries—Flaherty and McFarland; Joss and Bemis. Umpire—O'Loughlin. Attendance 3,000.

At Washington— R.H.E.
Washington ..... 2 0 1 0 0 0 0 0 4—7 13 1
Boston ..... 0 0 0 0 0 0 0 0 0—0 4 3
Batteries—Patten and Kittredge; Dineen and Criger. Called in 9 innings, darkness. Attendance 1,450. Game called on account of rain.

BRIDGE SPAN GAVE WAY.

Over 100 Dropped Into the Water—Three Persons Drowned.

Portland, Ore., Aug. 1.—A section of the bridge which spans the Willamette River here collapsed yesterday afternoon, precipitating more than one hundred people forty feet into the river. Three persons are known to have been drowned, and it is feared that the list of dead will be much larger. Many fell on two small boat-houses, moored to a pier of the bridge, immediately under the spot where it gave way. About 25 were rescued. The dead: Mrs. Annie Raymond, aged 10, Lottie Cameron, aged 16. Unidentified, aged 20. The crowd had gathered to watch Clarence Lutz, an armless man, swim the river.

Died in Harvest Field.

Berlin, Aug. 1.—Fred Shafer, a market-gardener near this city, died suddenly at harvesting yesterday afternoon in the heat of midday on Wednesday, while at his harvesting. Deceased, who had lived here for 10 years, was over 60 years of age. He belonged to the Disabled Asst, and leaves a family of married children. Besides this wife

Drowned From a Raft.

Buffalo, N.Y., Aug. 1.—Stella Uppel of Providence, and Teresa Malloney of this city, were drowned this yesterday afternoon in Cazenovia Creek. They were on a raft on a flat scow which started to drift into the centre of the stream. Two little girls from the scow were thrown into the shallow water and waded ashore. The other girls waited too long and jumped into deep water. Two men tried to save them. John Hennes was nearly drowned in the effort. Carthy hit a rock as he dived and broke his arm. The drowned girls were each fourteen years old.

Jumped Into the Bay Twice.

Toronto, Aug. 1.—Tired of life and a desire to free his wife from the unhappiness of home life it, McDonaugh Hicks plunged into the bay at the foot of York street last night. He was rescued and told to go home. A little later he was again seen in the water with suicidal intent and again rescued. This time he was taken in charge of by the police and brought to No. 1 police station. He will answer to the charge of attempted self destruction to-day.

Postal Frauds Indictments.

Washington, Aug. 1.—The federal grand jury which has been investigating the evidence growing out of the post office scandals, has returned indictments against several high officials for conspiracy.

VISITED LORD LANSDOWNE.

King and Queen Arrive at Kenmare From Galway—Peasants Pushed the Royal Carriage Along Muddy Roads.

Galway, Ireland, July 31.—King Edward, Queen Alexandria and their party arrived at Kenmare from Galway at 3 p.m. Their Majesties visited the residence of Lord Lansdowne, the Foreign Secretary, where they were entertained by His Lordship. The King and Queen, afterwards proceeded to Parkaven and embarked on the royal yacht, Victoria and Albert, bound for Queenstown.

Peasants Pushed Royal Carriage.

Galway, Ireland, July 31.—For the visit of King Edward and the Queen to the famous Connemara marble quarries, near Recess, yesterday, the local authorities provided a four-in-hand, dump, grimy landau with two jaded horses and a "Jarvey" of the usual class.

It was doubted whether Their Majesties would enter such an equipage, but to the delight of the crowd of peasants and bareheaded women with red petticoats, who lined the way, muddy hill, the King, smiling at the singularity of the vehicle, entered it without hesitation, the Queen, the Princess and the Earl of Dudley following behind. The "Jarvey" was somewhat nervous, and on being asked by a gentleman if he was to take the box beside him. In a similar vehicle were Archbishop Healy and ladies of the Queen's suite. An escort of Connemara peasants headed the procession.

The drive was slow on account of the mud, but going up hill three were always a dozen peasants who sprang to the back of the landau to help the Queen's smiling encouragement. At the quarries numerous presents were for Their Majesties, and returning down hill the carriage and horses were stayed checked by two ropes attached to the rear, by which a score of men were holding and acting as a brake.

The King's visit created a humor prevailed, the peasants pressing closely round the royal party without restraint.

Vice-Regal Campers.

Ottawa, Aug. 1.—Lord and Lady Minto and party are down the Ottawa on a camping trip. They have a canopied with attendants, do their own cooking, etc., while their camp is equipped with such luxuries as camp beds, sleeping on cedar boughs. They will be down and camp by night.

THREE BROTHERS DROWNED.

While Gathering Flostwood They Were Carried Away by Swift Current.

Oglensburg, Aug. 1.—Word has just reached here from Beaumaris that a distressing accident occurred at the Bonnechere River between Round and Chief Lakes, by which three members of a family named Wilson were drowned. The victims were brothers, while engaged in gathering flostwood were swept out toward a log when his brother Joseph went to his rescue. Another went to his rescue. He, too, seemed to be caught in some mysterious undertow. The third brother was then seen to be carried down the bank grave way and he was carried over a chute. A fourth brother, a boy of twelve, then started to make to the rescue, but seeing he could do nothing, turned about and ran for his father, who had gone to a neighbor's for a boat to help gather the drifting timber.

The father was within a short distance of the two older sons when they went down for the last time. Neighbors rescued the bodies. An inquest was held and a verdict of accidental death was rendered by the jury.

TORONTO YOUTH DROWNED.

John Johnston of 308 West Front Street the Victim.

Toronto, Aug. 1.—A report comes from Bala, Muskoka, of a sad drowning accident of a Toronto youth.

John Johnston and R. F. Bodge, both of Toronto, while canoeing in the Moon River, were upset in Seven Moon chute, and Johnston, who tried to swim to shore, was drowned, while Bodge, who hung to the canoe, was rescued.

Johnston had is a son of James Johnston, foreman of the Sheddon Co., living at 308 West Front street, and was employed in the G. T. R. shops.

Johnston's body has been recovered and his father went up yesterday morning and will return with it this morning.

"MURDER WILL OUT."

Death of Hull Man Led to a Double Arrest After Inquiry.

Ottawa, Aug. 1.—Mitchell Emery and Moses Fawcett, two young men of Terreville, Hull, were arrested yesterday on a charge of manslaughter. On March 31st last they assaulted a man named Charles Guilamette, who died from the effects of cerebral hemorrhage. The matter was not brought to light until about a week ago when High Constable Gareau was serving a warrant for petty larceny against the son of the late Charles Guilamette. At that time the widow of the deceased told the constable that he was in a greater hurry to arrest the boy than to arrest those who had killed her husband. The remark led to an investigation, and the subsequent arrest of the parties.

RUSSIA'S NAVAL PROGRAM.

Includes Building of Six Battleships and Three Cruisers.

London, Aug. 1.—The Daily Mail prints a despatch from St. Petersburg to-day that says the Russian admiralty's new program includes the building of six battleships of 16,000 tons each and they are to be ready in 1908.

SUFFERED TEN YEARS.

"I suffered for ten years with bronchitis and was unable to work for a month at a time, then I used Kingsley's Petroleum Emulsion and it made me feel like a new man."—Robert Weir, Toronto, Canada.

THE WEATHER.

To-day's Probs—

Light to moderate variable winds, fine, not much change in temperature. Sunday, easterly winds, fine, stationary, or a little warmer.

To-day's Temperature

As Registered by The Intelligencer's Guaranteed Thermometer:

8 a.m. 61
12 m. 74
2 p.m. 76

PARTING THEIR WAYS.

Dominion Steel and Coal Companies Have Dissolved—Terms Are Promised For Next Week.

Montreal, Aug. 1.—The Dominion Steel and Coal Companies have been dissolved. The cancellation of the lease was voted to-day at the directors' meeting and the terms were promised in a circular to be issued to the shareholders the first of the week.

PECULIAR RAILWAY ACCIDENT.

Engine Sank in the Earth to the Level of Smokestack.

Toronto, Aug. 1.—On Thursday afternoon, while a gravel train on the Aurora and Schomberg Railway was passing over a portion of the road bed, a short distance from the intersection of that railway with the Metropolitan Railway, a gang of workmen were engaged in ballasting the road-bed at this point, and had just finished unloading the gravel cars and were standing on a flat car, immediately in the rear of the tender, when the engine suddenly and rapidly sinking. He called to the driver, Norman Walton, apprising him of his danger. Walton instantly reversed the lever and together with the fireman, William Obe, jumped from the engine.

The monster engine has buried herself to a depth of about 12 feet in sand and water, carrying the track along for a distance of probably 50 feet. In a hasty degree the track has subsided from 2 to 10 feet. The smokestack is the only engine now left on the roadway. It is thought the overcast is the cause of the accident.

THE MARKETS.

Grain Prices Easier at Chicago—Liverpool Cables Lower—Live Stock Markets—The Latest Quotations.

Friday Evening, July 31.

Liverpool wheat futures closed 5d to 5½d lower to-day. Chicago, Aug. wheat Injured 5d higher.

Liverpool close: wheat closed 5c lower than yesterday; Sept. corn 5c lower and Sept. oats 2½c lower.

LONDON, Aug. 1.

London cables—Wheat, on passage, larger and sellers quiet. Parcels No. 1 hard Manitoba, prompt, 30s 6d; No. 1 hard on passage, rather firmer, Sept., Ampleforth 30s 6d.

Paris—Close—Wheat, tone: quiet; July, 20f 75c; Sept.-Dec., 20f 75c. Flour, tone: dull; July, 31f 40c; Nov. and Feb., 30f.

Antwerp—Wheat, spot firm; No. 2 R.W., 16½.

LEADING WHEAT MARKETS.

Following are the closing quotations at important wheat centres July 31st:

	Open.	High.	Low.	Close.
New York	78¾	79¾	78¾	79¾
Chicago	77¾	78¾	77¾	78¾
Toledo	78	78	78¾	80¾
Duluth, No. 1 N.	74¾	75¾	74¾	75¾

TORONTO ST. LAWRENCE MARKET.

Grain—		
Wheat, red, bush	$0 77	to $ ...
Wheat, white, bush	0 77	...
Wheat, goose, bush	0 72	...
Wheat, spring, bush	0 72	...
Barley, bush	0 45	0 48½
Peas, bush	0 70	0 ...
Beans, hand-picked	1 20	1 50
Oats, bush	0 37	...
Rye, bush	0 45	...
Corn, bush	0 43	...

LIVERPOOL GRAIN AND PRODUCE.

Liverpool, July 31.—Wheat, spot quiet; No. 2 red western winter, 6s 5½d; No. 1 Northern spring, 6s 5d; No. 1 California, 6s 6d. Corn, spot steady; American mixed, 4s 6½d. Peas, spot, Canadian, 6s 3½d. Corn, spot American mixed, new, 4s 5½d; futures, quiet; July, nominal; Sept., 4s 6d. Cheese—American finest white, 60s. Cotton—American, strict, steady, 4¾. Tallow, prime city, steady, 22s 6d. Turpentine, spot, firm. Rosin, common, steady, 4s 7½d. Tallow, Australian, in London, dull, 26s 6d.

NEW YORK DAIRY MARKET.

New York, Aug. 1.—Butter, firm; unchanged; receipts, 7705.

Cheese, firmer; offers of cheese, receipts, 2374.

Eggs—Firm, unchanged; receipts, 5289.

MORE TESTIMONY FOR MUNYON.

"I have suffered terribly from rheumatism for five years, and was so badly affected that I had to go on crutches. I tried many advertised remedies and physicians, but no one use. I steadily became worse. My joints and feet swelled up and I could have frightful pains. I secured a vial of Munyon's Rheumatism Cure at the free distributing field at the Canning News office, and I am now completely cured. I haven't an ache or a pain, and I feel better than I have for the last ten years."—Joseph Smith, 119 Church street, Toronto.

If you are sick, if you have Indigestion, Dyspepsia, Biliousness, Kidney Disease, Loss of order, if you have any kidney disease, Rheumatism, any blood disease, get Munyon's Paw-Paw Pills and Munyon's Guide to Health." It is free. 201

Thousands of testimonials. 202

SINCLAIR'S
Saturday All Day Sale



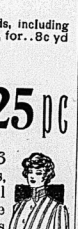
Here are some of the special lines that will make our store attractive ALL DAY SATURDAY.

Your choice of one table of Muslins, Sateens and other Wash Goods, from 25c to 50c a yd., for..... 12 1-2c

Your choice of one table of Wash Goods, including Prints, Ginghams etc., from 12 1-2c to 20c, for..8c yd

25 p.c. Discount Sale 25 p.c

All day Saturday we will sell at a discount of 25 per cent all our Ladies Whitewear, including Gowns, Skirts, Corset Covers, Drawers, Chemise, etc., also all Ladies Pink Wrappers, Ladies Duck, Linen and Pique Skirts and all Ladies Colored Shirt Waists. This means 50c articles for 38c, 75c for 56c, $1.00 for 75c, and $2 for $1.50.



These prices are for Saturday All Day.

D. V. SINCLAIR & CO.

Has Won the Golden Opinion

of thousands of Japan tea drinkers.

"SALADA"

CEYLON NATURAL GREEN tea is all pure tea leaves without any adulteration whatever. It's as far ahead of Japan tea as "SALADA" Black is ahead of all other black teas. Sealed lead packets only. 25c and 40c per lb By all grocers.

For pure blood, a bright eye, a clear complexion, a keen appetite, a good digestion and refreshing sleep, TAKE

BRISTOL'S Sarsaparilla

It arouses the Liver, quickens the circulation, brightens the spirits and generally improves the health.

Sixty-eight years trial have proved it to be, the most reliable BLOOD purifier known.

All druggists sell "BRISTOL'S."

30 DAVIES STORES 30



We are Always Adding

to our lines of Cooked Meats. Besides the 32 VARIETIES always on sale we can now offer you something very superior in the way of

Roast Beef, Roast Tenderloin with Dressing, Roast Pork with Dressing.

SPECIAL SALE SATURDAY OF

NEW MILD CHEESE ..... 2 lb. for 25c
GOOD SALMON ..... 3 cans 25c
PICKLED HOCKS ..... 5c per lb.
Large consignment of GOOD DAIRY BUTTER ..... 20c per lb.

The WM. DAVIES CO., Limited

4 Daily Deliveries. Use 'Phone 286.

SPECIAL OFFER

MIDSUMMER CLUBBING RATES.

Two Papers to January 1st, 1904

Family Herald & Weekly Star, and the Best Home Paper—The Weekly Intelligencer, BOTH for

65 CENTS

We are making this special offer as we require 1000 new subscriptions to our Weekly.

This offer is good to new subscribers only.

ADDRESS—

The Weekly Intelligencer

BELLEVILLE, ONT.

No agents handle this offer.

The Finnegan Carriage & Wagon Co.

—FOR—

Stylish and Durable Turnouts.

—Surreys —Phaetons
—Corning Buggies —Bike Buggies
—Piano Box Buggies —Democrats
—Rubber Tire Buggies —Grocer Wagons
—Micadoes —Butcher Wagons

Cheese Factory Milk Wagons.
Steel Tubular Axle Lumber Wagons.

Rubber Tires put on your old wheels at reasonable prices.

Mill St, - - Belleville

INTELLIGENCER JOB OFFICE

FOR CHEAP AND ARTISTIC WORK.

Daily Intelligencer.

DECEIVING THE PEOPLE.

Sir William Mulock last week made a most astounding admission in regard to the Government's neglect in the matter of the fast Atlantic service. For seven years the Laurier Administration has indefatigably labored to impress upon Canadians that everything possible was being done to start a fast steamship line between Canada and Great Britain, which would meet the requirements of the two countries. In 1896 arrangements were completed by the Conservative Government for a weekly 20-knot service. The Liberals allowed that opportunity to slip through their fingers, and after seven years the Postmaster-General coolly announces that practically nothing has been done to secure a substitute line. He went further and declared that the Government was not fully convinced of the necessity for fast steamers. The present crisis at Ottawa has evidently bereft the Ministers of their senses. Only a few years ago Sir Wilfrid Laurier announced that a contract had been signed for a fast line, and the ink is hardly dry, on the last tenders received for such a service of 16 and 21-knot boats. From what Sir William Mulock says, it seems that these feeble efforts were mere bluffs intended to deceive the public. Gulling the people is evidently the stock in trade of the Liberal party.

TIMELY TOPICS

MR. DOOLEY ON CURRENT TOPICS

"Where are ye goin', all dressed up?" said Mr. Hennessy.

"Lave the road," said Mr. Dooley, "bedad, I'm goin' on a depputashun to thry and injuce a couple of rich Yankees to come here and shtart a shoe factchy. What we need here, Hinnissy, me bye, is glue. Thin we can get people who make promises to shtick to their texts and not be our byes to shtick to their ould home and not go rovin' away to other places; thin we can get our preachers to shtick to their texts and not be ramblin' and keepin' their congregations listening to a three-quarters of an hour sermon; thin we can get Grit politicians to shtick to the truth whin they make out their accounts."

"It's a pity we didn't have more of it lasht winter," said Mr. Hennessy, "thim some of the coal dealers might have shtuck to the promises they made their cushtomers."

"Or the assessment fellers to the instructions they were given," said Mr. Dooley to Hinnissy, "its a glue factchy we nade."

"Did ye hear what the new Industhry Ald. Chown went after is to be like?" said Mr. Hennessy.

"I hear it's for the manny-facthry of flyin' machines," said Mr. Dooley, "an' faith, Hinnissy, if we have another exhibishun next year we'll need a flyin machine to get over the tax rate."

"I hear," said Mr. Hennessy, "that there's a petishun to be shtarted to ask the Government to shtop fishin' wid a hook and "go in the bay. They're afraid, Hinnissy, that they won't be any fish left for the poor min that earn $75 a week net fishin' in the fall. Ye'd best hurry up and sign the petishun for 'tis a manny that's goin' round this week an' ayin min should be put out for the sake of tin or fifteen thousand people."

"They say Mr. Kirkwood's forfeit money is goin' into the sinking fund," said Mr. Hennessy.

"The sinking fund, is it?" said Mr. Dooley. "Bedad, Hinnissy, it seems to me that most of the money raised in this town in the lasht forty years has gone into the sinking fund, for every cint of it has sunk out of sight."

"Yer a pessimist," said Mr. Hennessy.

"Yer a Miret descendant of Ananias," said Mr. Dooley. "No, Hinnissy, I'm no pessimist; I believe, in the language of me friend, Ald. Grogan, that brighter days are dawnin' for us, and that the silver cloud can now be seen through the linin.' But, mind ye, Hinnissy, it won't come through till people shtop talkin' wid their mouths and let their money have a chance. They talk about industhries, why don't they shtart a few thimselves? They're all the time lookin' for somebody to come and lay out his money and help to make thim rich, and in return they'll give him their blessin' and all."

"Where will they hide whin the speeds are cut down?" said Mr. Hennessy.

But Mr. Dooley was gone.

Keep The Little Ones Safe and Healthy.

LACTATED FOOD

A PERFECT SUMMER FOOD FOR INFANTS.

Infant mortality is always high in August. This is largely due to the character of nourishment that infants get. The babies who are deprived of mother's milk are too often fed on cow's milk diluted and impure.

To mothers who are anxious for the safety of their babies in hot weather, we would confidently recommend Lactated Food, now so generally prescribed by physicians and so universally used by mothers.

Lactated Food prevents cholera infantum, diarrhoea, worms and fevers: it promotes perfect digestion and healthy growth, and for the teething period it is the best food. Give Lactated Food a trial, and mothers, it would save your little ones well and strong.

Excursions Coming.

One of the largest, if not the largest, excursions to this city this season will be held by the Omemee Methodist Church, of which the Rev. J. A. Lee is now the Pastor. It leves Omemee next Wednesday morning, the 5th, and comes by train to Port Hope, thence by steamer through the Kawartha Lakes, a trip of over one hundred miles. They expect friends to join them at every station.

Then on Wednesday, the 12th, the Campbellford Methodist Church arrives here, and also provides for some of the party to go on to Toronto. The Rev. B. Greatrix, a former Belleviillian, is the Pastor of this church.

On the 20th the eastern Methodist Church, of which the Rev. E. McIntyre is pastor, will come here by the Aletha.

On the 27th the Millbrook Methodist Church will have an excursion to the city, the former Bellevillian, Rev. H. Bruce Kenny, is the pastor of this church.

THE ANAEMIC YOUNG GIRL.

Perhaps she is sixteen. Suddenly she seems to lose strength, her beauty fades because her strength fails, her eyes lose their lustre. How her spirit droops! Her farms say—she is ill, and may be corrected quickly. Get her Ferrozone, it is a nerve tonic, it aids the stomach to do its work. Appetite? She'll eat anything and digest it, too. Ferrozone is an absolute specific for the anaemia of young people. Ask your druggist for it.

Just the Other Way.

Hobson—I understand your daughter is taking great pains with her singing!

The Poet's Father-in-law—Yes, in a word; "giving" is more like it.

Clap an extinguisher upon your irony if you are unhappily blessed with a vein of it—Lamb.

ALL FORMS OF CANCER

YIELD TO THE NEW CONSTITUTIONAL TREATMENT.

No matter where or what the cancer may be—whether internal or external, hard or soft, it makes no difference whether it has become chronic or of recent development, our new method of Constitutional Treatment is an effectual, thorough-going cure. It involves no pain or suffering and can be taken in the quiet of the home. Send two stamps for full particulars to H. I. Stott & Jury, Bowmanville, Ont.

Fall Fairs.

Dominion, Toronto	Aug. 27-Sept. 12
Kingston, Kingston	Sept. 8-11
Guelph, Guelph	Sept. 15-17
Clinton	Sept. 17-18
Thrasher's Corners	Sept. 18-19
North Hastings	Sept. 22-23
Stirling	Sept. 23
Peterboro, Peterboro	Sept. 22-25
Picton	Sept. 23-24
Cobourg	Sept. 24-25
Campbellford	Sept. 24-25
Shannonville	Sept. 26
Marmora	Sept. 29
L'Amable	Sept. 30
Coe Hill	Oct. 1
Ameliasburg	Oct. 2-3
Warkworth	Oct. 6-7
Wooler	Oct. 9

JUDGMENT IN McDONALD CASE.

ACTION DISMISSED WITHOUT COSTS BY JUSTICE BRITTON.

Osgoode Hall, July 30

Trial Court. Before Britton, J.

McDonald v. McDonald.—Judgment (L.) in action tried without a jury at Belleville. Action to set aside and remove from the register an alleged conveyance of 42 acres of the north half of the west half of lot 21, on the east side of West Ann Lane, in the village of Thurlow. The instrument impeached bore date 18th July, 1902, and purporting to have been made by George McDonald, in consideration of natural love and affection, and one dollar to his son, Donald McDonald, defendant. George McDonald made his will on the 19th of February, 1903, devising this land to his daughter, Jane, for life, with remainder to all his children equally. He died on the 24th February, 1903. At the time he made his will he appeared to have thought himself the owner of the land. It was not shown that he had lost his memory or that he was not capable of doing business. The duplicate of the impeached conveyance, produced from the Registry Office, had no seal upon it, and the appearance indicated that it never had had a seal. The original, when produced in court by defendant, had the mark of where a small seal some time or other had been attached, but not opposite to where deceased's name was written. Defendant and his solicitor both swore to the existence of seals upon both documents at the time of execution. The execution purported to be by deceased as a marksman, his name being written by defendant's solicitor. The evidence as to deceased being at solicitor's office, in Belleville, on the day sworn to by defendant was conflicting. Held, that as the solicitor and the defendant had given their evidence in the most positive way as to the due execution of the deed by the deceased on the day of its date, they could not be mistaken, and the deed must be affirmed unless the court could find the solicitor and the defendant guilty of conspiracy, forgery and perjury, whereas the witness for plaintiffs, who spoke of the occurrence of the 18th July, might possibly be mistaken. Action dismissed without costs. Aylesworth, K. C., for plaintiffs. D. D. Porter (Belleville) for defendant.

WHAT'S IN A NAME?

A good name in business is worth more than all the advertisements. A pleased and well satisfied customer is what proves the best drawing card. Newspaper advertising is good, but a store that depends on a polut to always satisfy, is the store that wins in the long run. This is the principle the Oak Hall works upon.

Notes From the Sandbanks.

Picton Gazette: Mr. and Mrs. Lazier, Belleville, organized the latest progressive euchre of the season. Both were away on Monday. Allon on Tuesday night. There were twenty-five tables. The first prize for ladies—a gold watch—was won by Mr. Jas. McDonald, Wellington. Mrs. Chubb, of Toronto, won the ladies' gold watch. The other prizes were less elaborate but perfect good taste.

A fierce tornfeane that swept through here on Tuesday night, completely destroyed the large tent of Mr. Lazier. In the hotel the doors were blown open, windows broken, and many of the guests were up and about.

DEAF AS A DOOR-NAIL.

Not an uncommon expression, but quite true of many people whose hearing can be perfectly restored by inhaling Catarrhozone. It quickly relieves and cures all kinds of catarrh, catarrhal deafness, and diseases of the respiratory organs. Don't give up hope till you have tested Catarrhozone. It has restored lost hearing to thousands, and can do the same for you. Catarrhozone is a vegetable and simple, pleasant and convenient to use, absolutely certain to quickly benefit and permanently cure. Two months' treatment $1.00. Small size 25c. At druggists or by mail from N. C. Polson & Co., Kingston, Ont.

Decoration Day at Picton.

The Oddfellows of Picton will tomorrow decorate the graves of their deceased brethren. A number of the members of the Order in this city will attend to participate in the ceremony.

SURE CURE FOR SEA SICKNESS.

NAUSEOL.

Maladies of this type yield instantly to Nelson's Nerviline, and if you suffer periodically from these complaints, just keep Nerviline at hand. A few drops in sweetened water gives instant relief, and in the course of half an hour the cure is complete. A large 25c bottle of Nerviline in the house will save doctor bills, and a vast amount of suffering every year.

The United States received from Germany during the nineteenth century 5,079,362 immigrants.

LIKE OTHER EVILS cramps and diarrhoea come suddenly. Promptly give a dose of Perry Davis' Painkiller and the pains will go immediately. A bottle at hand will save hours of suffering—30 prepared.

COLLEGE CUSHIONS.

POPULAR SUMMER FANCY WORK IN NEW AND QUAINT STYLES.

College and Fraternity Emblems, Novelties That Include Many Captivating Touches—The Golf Lynx and Other Neat Devices.

Of making and giving sofa cushions there is no end. They are as acceptable to the grave and reverend senior, who stows them into a trunk checked for Chicago or Denver, as to the disporting freshman, who feels himself



GOLF LYNX, CAP AND GOWN, CHAFING DISH.

neglected by his womankind if he carries away less than half a score of gay squares and circles to deck his new suit. Naturally, the college and fraternity emblems are favorite designs, but many quaint variations are shown.

Acceptable to girls and to boys alike are the cap and gown cushions of plain satin jeans bearing either the full face, patiente in oil, or the poetic, made of firm black china silk stretched over a pasteboard which is cut exactly after the lines of an accurate silhouette. But the silhouette be a recognizable likeness of the giver so much the better.

Another novelty is the chafing dish cushion of cardinal jeans, with the below pomegranate outlined in silver gray and black. The corners of the shaped jeans ruffle are finished with black tassels. A captivating "last touch" is the addition of a tiny tinsel frying pan or a kettle to each tassel which completes a cornice.

The blue print cushion is one of the prettiest bits of decoration imaginable. Eighteen inch squares of heavy blue or white sateen bearing a blue print of a college building in the center may be purchased in the college town shops for a moderate price. A dainty finish is given by a ruffle of China silk of the exact soft blue of the print, edged with white beading, run through with blue ribbon.

The golf lynx is developed in bright green satin jeans, edged with bronze and green cord and embroidered solidly in shades of bronze. The eyes are represented of jet set on a larger square of orange. The explanatory legend is done in rope silk of a darker green than the pillow.

A pretty Stanford cushion is of pale green silk wreathed in four leaved clo-



BLUE PRINT STANFORD.

vers done solidly in shaded greens. The S is outlined in darker green rope silk and netted closely in fine silver thread.—Designer.

Good Cheap Ice Cream.

Good cheap ice cream is what the Boston Cooking School Magazine labels the following: Stir two and a half level teaspoonfuls of flour and half a teaspoonful of salt with cold milk until perfectly smooth and of a consistency to pour. Then stir into a quart of milk scalded over hot water. Stir and cook until slightly thickened, then stir occasionally for fifteen minutes. Beat the yolks of two eggs, add a fourth of a cup of sugar and beat again. Add the rest of a cup of sugar to the contents of the double boiler, then add the egg and sugar mixture. Stir and cook until the egg is set. Then strain and add two tablespoonfuls of butter, and when cold freeze as usual. This gives a good foundation, which may be flavored to taste.

Unsterilized Milk Sufficient.

Sterilized bottled milk are no longer considered best for young babies—In fact, sterilization has been pronounced a failure by prominent physicians because in the process the milk undergoes such a change in character that some of the substances of the most nutritive value disappear and what is left is a large degree non-digestible, says Good Housekeeping. The latest scientific investigations point toward pure, clean cow's milk as a substitute for human milk.

Common soaps destroy the clothes and render the hands liable to eczema.

SUNLIGHT SOAP REDUCES EXPENSE.

Ask for the Octagon Bar

A woman without arms has been married at Christchurch, New Zealand. She can thread a needle with her toe, and has placed upon the fourth toe of her left foot

A BARGAIN IN WRIST BAGS

AT COST

On Saturday, 1st Aug., we shall sell our Leather Wrist Bags at actual wholesale cost price.

This means just what it says, to the letter. We have not sufficient showcase room and must make them into cash to make room for other lines of goods.

Call and price them anyway.

Angus McFee.

Jeweler & Optician

As a place where the wearied can rest and recuperate with happiest surroundings the MAGI Caledonia Springs is unique.

MR. ROBERT ADAMS WAS UNABLE TO DO ANY WORK FOR FOUR YEARS.

Doctors told him that he had Bright's Disease. He suffered great pain in the back, limbs swollen, dizziness, etc. He had almost given up hope of recovery. Through the kindness of a friend he was advised to try the

O.R. KIDNEY CURE

and is now able to follow his occupation of carpenter.

Huntington, Que., June 13, 1903

The O.R. Medicine Co., Limited, Toronto, Ont.

Dear Sir,—Through the kindness of a friend, supplying me with a bottle of the O.R. Kidney Cure, I am now able to work, the first I have done in four years. I commenced improving before I had taken the first bottle, and before the third was finished I was able to start working. Before taking the O.R. Kidney Cure I tried different preparations without receiving any benefit. I feel much better now, and am sure that I have received a permanent cure.

Wishing you every success, I remain, yours very sincerely,

Robert Adams,
9 Aurora St.

O.R. Kidney Cure is put up in a liquid form, quickly assimilates and gives immediate relief. Price 50c a bottle. O.R. Vegetable Tablets 25c a box at druggists, or write

THE O. R. MEDICINE CO., Limited, Toronto, Ont.



BUY one of our Ball Bearing LAWN MOWERS. They are very light running and beautiful cutters.

GREENLEAF & SON.

BUSINESS DIRECTORY

MEDICAL.

JOHN J. FARLEY, M.D., C.M., M.B., C.S., England.
Office and Residence — Corner of Bridge and George streets — Corner streets East of Post Office.

DR. J. F. MATHER
Has removed his office to Pinnacle St., three doors north of Hotel Quinte. sat&dw

DENTAL.

Dr. Clarke has removed to the offices formerly occupied by the late Dr. Wyvratt, Bank Buildings and opposite Scantlebury's Brick Store. sat3dd

LEGAL.

WILLS & WRIGHT,
Barristers, Solicitors, Notary Publics, &c., Belleville.
Office—3 Campbell Street.

MALCOLM WRIGHT. J. FRANKLIN WILLIS.
Money to Loan at Lowest Rates.

W. G. MIKEL, B. C. L.,
Barrister, &c.
Solicitor for the City of Belleville. Office—Metropolitan Block, Corner Front and Campbell Streets.

PORTER & CARNEW,
Barristers, Solicitors, Notaries Public, &c.
Offices — Robertson Block, East Front St., Belleville, Ont.
Phone 87.
E. G. PORTER. WM. CARNEW.

WILLIAM N. PONTON,
Barrister-at-law, Solicitor, Notary Public, Conveyancer, Commissioner, over Express and Telegraph Office, Bridge Street, Belleville.
Money to Loan — Private Funds, Solicitor Sun and Hastings Savings and Loan Company. Belleville.

FRANCIS S. WALLBRIDGE,
Successor to Hon. Lewis Wallbridge, Q.C.
Barrister, Solicitor, Conveyancer, Etc. Office, McAnnany Building, corner Front and Bridge Sts., Belleville, Ont. Private Funds to Company money to loan at 5 per cent., on easy terms upon good land security. Charges moderate.

This Summer Sale

Of ours includes all fancy goods in our store at a reduction of 40 per cent. from lower prices than you can find the same goods elsewhere.

IT MEANS

$1.00 worth for 60c at any of our China, Bisque, Art Pottery, Candle Shades, Brass Tables, etc.

IT MEANS

25 per cent. off all our Wrist Bags and Chatalaines.

IT MEANS

30 per cent. off of all our framed pictures. And while we are speaking of pictures, allow us to mention a large and beautiful line of photogravieurs just placed in stock and on our bargain tables.

We mean to keep this store most interesting for the summer months, interesting in values as well as in new goods, a bright, down-to-date, summer shopping store for citizens and strangers.

In Wall Papers, also, we are offering some exceptional values, a number of clear outs. You can have at half price if they fit your room, and if you wish that wehang these papers you may depend upon us for low prices, prompt work and best workmanship.

Whether Painting, Graining, Kalsomining, Paperhanging or superior Decorating, you better have this firm do it. We are responsible and we will please you in every way.

Our Picture Framing Department is ever on the boom.

Cor. Bridge St., same astrazo Palnte Laundry, Belleville.

H. FREEMAN 1ST CHE 4 ON

Fire, Life & Plate Glass Insurance.

Liverpool & London & Globe of England.
Fire Insurance Mutual, of Waterloo, Ont.
Lloyd's Plate Glass.
Home Life Association, Toronto.
North Britain & Mercantile.
Farm and City Property insured in First-class Reliable Companies and at lowest current rates. Losses promptly settled. Loans negotiated, and transact general Real Estate business and sole Purchase and renting of Belleville property. Appraiser for the Hastings Loan & Investment Society. Money to Loan.
W. F. HUDSON, Office above Bathurst Bros. office, Bridge St., Front of Post Office, opposite Postoffice and Hotel Quinte. 'Phone 108.

C. B. Scantlebury

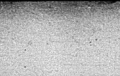
MISCELLANEOUS.

A. G. NORTHROP,
Owner of Marriage Licenses, Shire Hall, Belleville, Ont.

CHAUNCEY ASHLEY,
Issuer of Marriage Licenses, Private Residence, Bridge St., Belleville, opposite the Post Office.
Residence, First House east of W. Chown's Mfg. Co., Station St. Appointments made.

Just received at The Intelligencer Job Office 50,000 new Envelopes for business purposes; printed or plain. Sell and examine before buying.

A man is generally at his heaviest in his fortieth year.



FAST MAIL SERVICE
Bay of Quinte Route
TO
ROCHESTER N. Y.
Strs. "North King" and "Caspian"
Taking Effect 27th June.
GOING DAILY (EXCEPT MONDAY)
Lv. Belleville ..... 11.30 p. m.
Ar. Summerville, N. Y. (Port of Rochester) ..... 6.45 a. m
RETURNING DAILY (Except Sunday)
Lv. Summerville, N. Y. (Port of Rochester) ..... 8.30 p. m.
Ar. Belleville ..... 3.35 a. m.
Baggage checked to all points. Connection with 11 railways.

$1.00 THOUSAND ISLANDS $1.00
AND RETURN.
Commencing 25th June, Steamer leaves Belleville at 2.25 a.m. daily except Monday for 1000 Islands, calling at Bay of Quinte ports, Kingston, Alexandra Bay and Gananoque. Landing through American and Canadian channels.
Right reserved to change time with or without notice.
Full information from
THE RATHBUN CO., | Agents.
U. E. THOMPSON,
E. E. HORSEY, G. P. & F. Agent, Kingston.

Str. "Alexandria"

Montreal, Rochesier & Quebec Transit Co'y.

Popular Quebec Excursions
NOW ON.

Belleville to Quebec and return.. $18 00
Belleville to Montreal and return $12 50
(including meals and berth)
Steamer leaves regularly
For Rochester, Olcott Beach, Niagara Falls and Buffalo every Saturday at 11 a.m.
Particulars from
A. W. ECKERSLEY, THE RATHBUN CO.
General Passenger Agent, Agents,
Picton, Ont. Belleville.

The Deseronto Navigation Co
TIME TABLE.
Taking effect April 13, 1903.
Belleville, Trenton, Picton & Napanee
Str. "ELLA ROSS"
Leaves Bridge for Trenton at 12 a. m., daily, Sunday excepted, connecting with Steamer Quinte for Picton and Way Ports. Returning Belleville at 5 p.m. for Deseronto, Napanee and Picton.
Quick and Superior Service to NEW YORK CITY.
Steamers RESOLUTE and RELIANCE will leave Deseronto for Charlotte and Rochester, N.Y., this season connecting at Oswego with the New York, Ontario & Western Ry.
Fare to New York, Single, $5.40
Return, $10.00
For further particulars apply to THE RATHBUN CO., Local Agents.
J. F. CHAPMAN,
Gen. Pass. Agt., Toronto, Ont.
R. C. Carter, General Manager, Deseronto.

POPULAR
Saturday Afternoon Excursion
Per Steamer
ELLA ROSS
To Glen Island, Glenora and Lake on the Mountain.
Steamer leaves Rathbun's wharf at 2.30 p.m. sharp.
Will be the most enjoyable excursion of the season.
Fare, adults 25c. Children 15c.
Bus will leave corner of Charles street and Victoria avenue at 2 p.m. for the steamer.
THOS. STEWART,
Bridge Street,
Belleville

Flies Carry Contagion

Wilson's Fly Pads

kill the flies and disease germs too.

Mothers

Have a bottle of
Dr. Butler's
Blackberry Cordial
Always on hand. Finest medicine for Dysentery and Diarrhoea. Relieves Cholera. The first dose effective. Never fails. Safe and sure. Pleasant to take.
sold only at
WATERS'

SANTAL-MIDY

Standard remedy for Gleet, Gonorrhoea and Rubbings in 48 HOURS. Cures Kidney and Bladder Troubles.

Over one-third of the land in Great Britain is owned by members of the House of Lords.

Sign the petition to stop net fishing in the Bay. Copies can be found at Capt. Allan's.

ROLFFE HOUSE

By G. H. BENEDICT.

A Thrilling Story of Love and Adventure.

znore's room enough and to spare. I'll never give up my little Rosa; and that's why I want no rake-helly, that can't stay at home, to have you."

"But the duties of a wife to follow her husband," replied Rosa, argumentatively, "and if I marry I must needs follow my husband if he should wish to go to the ends of the world."

"I'll care for that," said the hearty old man laughing; "I've chosen you a fellow whose lands will join mine, and I'll make my own terms with him, and never shall you go from home while I live."

"But I do not wish ever to marry, father," replied Rosa, somewhat vexed at her father's cool disposal of her in his match-making plans.

"Pooh, pooh," was the response, "what's that? Nonsense. All women wish to marry. You're old enough now, and, by my dunder, I'd rather give up half my farm than see you go before I'm a sour old maid. No, no. Think you you'll cheat me of the pleasure of seeing grandchildren to clamber round my knees before I die?" Wouldn't be fair, to ogrine your old father, girl. There's Ralph—he's a pretty fellow; but a smile will make him yours and will you have him away for a scapegrace that leaves you as soon as he has made some money to scatter, and who, a thousand to one, will never have the grace to come back."

Rosa did not answer; but the tears stealing down her cheek told of her distress her father's words caused her.

"There, there," continued the old man, "don't cry, child; cry tears but cry it out; you will feel better for it; and then my merry little girl again one of these days. If I was a girl, I'd shed tears I would waste on the scamp that ran away from me."

"I cannot believe that Claude meant to deceive me," interposed Rosa pleadingly.

The old man's brow darkened.

"Believe it or not, girl," he said, "he's but a scamp, and I'd sooner see you dead than married to him. He's made a fool of you, and I must leave it to work off. What your wife come back you'll be ashamed of every tear shed for such a worthless one."

Rosa saw that to attempt to controvert her father's opinion of Claude would only be to deepen his anger, and she wisely chose to be silent.

Mr. Saybrook was accustomed to press his wishes on her any further, and the two walked on in silence, the latter counsel to cheer up and forget her troubles.

Claude Ogle! The words sounded like mockery to poor Rosa. In the confusion which she saw ahead between her filial duty and her plighted troth, unset appeared nothing to cheer and encourage her. Despair settled on her vision dark and threatening, and portentious of the wreck of all her hopes of happiness.

CHAPTER XXI.

Lawyer Saybrook had very little of the sentimentalist about him, except when he proof against the rosy archer at all times and under all circumstances. The time comes when the most wary must be taken by snare.

The elder Saybrook entered his domicile one day, with thoughts intent upon business. He had an interview to have with Ralph, who, however, was not in the office. A young fellow by name of Bush, a distant relative of the widow, was seated at the desk with his sleeves rolled up above her elbows showing a pair of well-shaped arms, and with a jaunty cap on her head, presented a rather pretty figure. This thought entered the lawyer's mind, but his immediate object was to inquire for Ralph, so he said:

"Has Ralph been in, Mrs. Grewy?"

"He went out about half an hour ago," replied Mrs. Grewy, and again a rosy hue suffused her face. Poor Rosa was really no reason for the widow to blush. Mr. Saybrook's object was plainly very prosaic, and there was certainly nothing unusual in his inquiring for his son. Bull, his sudden advent had evidently so accorded with some fancy of the widow's as to produce the tell-tale signal in question.

"Did he say when he would be back?" continued the lawyer.

"Oh, bless you, no," replied the widow; "he never does, you know; and I absolutely presume to ask."

"Or didn't any message was going?"

"Oh, dear, no, Mr. Saybrook; but then if you are anxious to know, I might make a pretty good guess. He dressed himself in unusual care, and I suspect that he was going up to Mr. Smythe's."

And having said this, the widow thought it proper to look down archly, and again the rosy tinge came into her face.

Now the lawyer had been fully answered, and there was no occasion for him to remain longer in the business. But he hesitated a moment, and then advanced toward the table where the widow had been seated.

"Making bread, eh?" he said. "Really, Mrs. Grewy, I must compliment you on your effort."

The effect of these words on the widow was truly remarkable. They not only seemed to recall her again to her very charming manner, but the lawyer could have sworn that in the space of about three seconds she grew twenty years younger, so pleased and animated did she become under the effect of his compliment.

Now the truth was that the widow had long worshipped in silence the manly lawyer, and when he had established the idea that he would make a more than acceptable substitute for the late Mr. Grewy, who in truth had not but a plain and illiterate, though good-natured blacksmith. Mr. Saybrook, however, had hitherto never manifested the slightest interest in the widow's efforts to please him, and this sudden unbending quite took her by surprise. The lawyer, though, had long been aware of the not very carefully concealed worship of his housekeeper, but while it had not been displeasing to his vanity, to reciprocate her sentimental attitude was about the last thing he would have thought of under ordinary circumstances.

But this digression is delaying the widow's answer.

"Really, Mr. Saybrook," she replied, "if you are very kind to speak so; and, if I do say it myself, I do not think there *are* many women who can surpass me in the making of any kind; but then I always put my whole soul in my work, which is a good deal, but very natural, as it is my highest ambition to please you."

"I—m—m—yes—of course," replied the lawyer, "And so Ralph has gone up to Smythe's?"

"Yes—that is, I think he has," said the widow, "and I must say, Mr. Saybrook, that I think the young lady very fortunate who succeeds in getting him. Of course, Ralph I am somewhat prejudiced—but how can I help it? I think he is one of the most elegant young man I ever knew."

"Ah, interposed the lawyer,

"Yes, indeed," continued the widow, "and so handsome! And he treats me as you so much; it is really quite remarkable."

"Well," said the lawyer, "I agree with you about Ralph. The girl will be fortunate who gets him, and yet I am particularly anxious about this grey hair of mine. I think he is going along, Mrs. Grewy. I do not think it likely that my nibnoxious have it understood that he is to marry Miss Smythe."

I cannot believe that Claude meant to deceive me," interposed Rosa pleadingly.

The old man's brow darkened.

"Believe it or not, girl," he said, "he's but a scamp, and I'd sooner see you dead than married to him. He's made a fool of you, and I must leave it to work off. What your wife come back you'll be ashamed of every tear shed for such a worthless one."

Rosa saw that to attempt to controvert her father's opinion of Claude would only be to deepen his anger, and she wisely chose to be silent.

Mr. Saybrook was accustomed to press his wishes on her any further, and the two walked on in silence, the latter counsel to cheer up and forget her troubles.

Claude Ogle! The words sounded like mockery to poor Rosa. In the confusion which she saw ahead between her filial duty and her plighted troth, unset appeared nothing to cheer and encourage her. Despair settled on her vision dark and threatening, and portentious of the wreck of all her hopes of happiness.

CHAPTER XXI.

Lawyer Saybrook had very little of the sentimentalist about him, except when he proof against the rosy archer at all times and under all circumstances. The time comes when the most wary must be taken by snare.

The elder Saybrook entered his domicile one day, with thoughts intent upon business. He had an interview to have with Ralph, who, however, was not in the office. A young fellow by name of Bush, a distant relative of the widow, was seated at the desk with his sleeves rolled up above her elbows showing a pair of well-shaped arms, and with a jaunty cap on her head, presented a rather pretty figure. This thought entered the lawyer's mind, but his immediate object was to inquire for Ralph, so he said:

"Has Ralph been in, Mrs. Grewy?"

"He went out about half an hour ago," replied Mrs. Grewy, and again a rosy hue suffused her face. Poor Rosa was really no reason for the widow to blush. Mr. Saybrook's object was plainly very prosaic, and there was certainly nothing unusual in his inquiring for his son. Bull, his sudden advent had evidently so accorded with some fancy of the widow's as to produce the tell-tale signal in question.

"Did he say when he would be back?" continued the lawyer.

"Oh, bless you, no," replied the widow; "he never does, you know; and I absolutely presume to ask."

"Or didn't any message was going?"

"Oh, dear, no, Mr. Saybrook; but then if you are anxious to know, I might make a pretty good guess. He dressed himself in unusual care, and I suspect that he was going up to Mr. Smythe's."

And having said this, the widow thought it proper to look down archly, and again the rosy tinge came into her face.

Now the lawyer had been fully answered, and there was no occasion for him to remain longer in the business. But he hesitated a moment, and then advanced toward the table where the widow had been seated.

"Making bread, eh?" he said. "Really, Mrs. Grewy, I must compliment you on your effort."

The effect of these words on the widow was truly remarkable. They not only seemed to recall her again to her very charming manner, but the lawyer could have sworn that in the space of about three seconds she grew twenty years younger, so pleased and animated did she become under the effect of his compliment.

Now the truth was that the widow had long worshipped in silence the manly lawyer, and when he established the idea that he would make a more than acceptable substitute for the

THE CHILD MIND.

Play and Its Significance—Prof. Murray, of Halifax, Interviews.

At the recent Presbyterian Summer School at Knox College, Toronto, Prof. Murray of Halifax delivered an address on "Child Mind and Teaching." He pointed out that the human being had certain instincts, but not the special instincts that he requires to meet civilized conditions. The aim of the teacher should be to enlarge the religious knowledge of the child, to utilize his instincts to the fullest limit in religious things as had been charged against such story writers as Seton-Thompson and Long that in dealing with animals they read too much of the man into their observations. What the teacher must avoid was reading too much of the adult into the child.

Prof. Murray entered into a long discourse with racy illustrations on the play of children. Spencer, he pointed out, had held child's play to be merely imitation of their elders. This was not the whole truth; little girls and little boys sought wholly different amusements; the real definition of play was that it was the expression of instincts. Many of those who had recently attended the General Assembly at Vancouver had visited Chinatown, and at least five different men had pointed out to them the Chinese children's games as Caucasian little ones do. But the children of Chinese adults were entirely different from our own. Accepting the traditional view of the spiritual principle in the life of the young, he pointed out that the first money spent in acquiring necessities, or knowledge of the capabilities of the senses, touch, taste and so on. The second period was spent in competitive sports, tag, hop-scotch and the like were but the growing strength. Then, with adolescence came the social faculty.

Following up his subject, Prof. Murray showed that the ordinary human being acquired his knowledge of any object or subject, first by a generalization, and then by a process of the ideals, taking the very apt illustration of how one recognizes a friend approaching from the distance. The general deduction he drew was that the teacher should avoid burdening a child's mind with detail. He should proceed with the vague and end with the definite. The teacher should pick out the salient features of his lesson and appeal to the child through his imagination.

The Battle of Tilenderoga.

On the 8th of July, 1777, was fought the battle of Ticonderoga, by which a small force of Canadian volunteers, a few Indians and a small number of French soldiers under Montcalm defeated an army of British and American troops, far superior in numbers and discipline, commanded by Abercrombie. Montcalm, who was born in France, had been in the French service from the time he was fourteen years of age and had served his apprenticeship to war in French army in Italy and Germany. In 1750 he was sent to take command of the French troops in Canada. France and England were, at that time, at peace. Montcalm received he captured Fort Ontario, at Oswego, with his small army of 3,000 Canadians he had collected from lack of provisions, but by taking Fort William Henry, at the head of Lake George, he not only caused the evacuation of 2,500 men in garrison, but he became possessed of 42 cannon and large stores of ammunition and provisions. Word was received that Abercrombie was marching north with an overwhelming army to invade Canada, and Montcalm intrenched himself at Fort Carillon (Ticonderoga) to await the attack. For two or two forces met a fierce battle took place, which, however, lasted only four hours. At the end of that time the small Canadian force made the enemy, numbering 15,000, retreat in disorder.

Fish Journey Overland.

The two officers of the Provincial Fisheries Department, Mr. W. W. Ogilvie and Mr. W. R. Wood, who conducted the recent shipment of fish, have returned to Port Arthur. The carrier boats deposited in the vicinity of Lake of the Woods, from Port Arthur to Toronto. They report that the fish were safely distributed in the journey 1,500 miles from their Lake Erie home to the lake, or rather the water, of their adoption. The citizens of Rat Portage were delighted with the progress of better days which this gave promise of, and tendered the visiting officials a banquet.

And the disease that are caused by wet feet, damp clothes or exposure are more numerous than are generally supposed. Among the most efficacious medicines for all diseases of the throat and lungs is Bickle's Anti-Consumptive Syrup. It gives immediate and easy expectoration, which frees the lungs from phlegm, and helps by changing the secretions from a diseased to a healthy state. sat.

Bank of Montreal

ESTABLISHED 1817

Capital and Rest, All Paid Up
$23,000,000
(Twenty-three Millions)

Savings Bank Department
Interest on sums of $1.00 upwards allowed at current rates.

A. G. PARKER,
Manager Belleville Branch

The Flagging Energies Revived.

Constant vigilance is the price we pay us upon the energies, and if there be not constant, healthful and due expression are sure to intervene. These comes from stomachic troubles. The best of exercise brings on nervous prostration, and the stomach ceases to assimilate food properly. In this condition Parmelee's Vegetable Pill will be found a reservative of rare powder, restoring the organs to healthful action, allaying depression, and reviving the flagging energies. The willow's teeth are close to its pare.

Dr. J. D. Kellogg's Dysentery Cordial is a powerful remedy against Diarrhoea, cholera, summer complaint, sea sickness and all internal infantile disorders. It gives immediate relief to those afflicted from the effects of indiscretion in eating unripe fruit, cucumbers, etc. It acts with wonderful rapidity and never fails to conquer the disease. No one should be without it. Keep a bottle of this medicine convalescent.

"When other remedies and the surgeon goes on a cruise."

Dr. Thomas' Eclectric Oil "When the nerves are unstrung and the whole body give up to wretchedness, when the mine is filled with gloom and fearful forebodings, the result of derangement of the digestive organs, relief sometimes comes to add to the distress. If only the subject can sleep, there would be oblivion for a while and a temporary relief. Parmelee's Vegetable Pills will not cause sleep, but will act so beneficially that the subject will awake refreshed and restored to happiness.

The young waist represents but 12 hours of human labor.

Have you tried Holloway's Corn Cure? If not do so at once. It removes those troublesome excrescences, to have no limitation in the use of this remedy.

Many a man's sein-conceit in due to his ignorance.

A WONDERFUL CURE.—Mr. David Smith, (Ex Chief Col), writes; "For the benefit of others I wish to say a few words about Northrup & Lyman's Vegetable Discovery and Dyspepsia Cure. Ago I took a very severe cough, had a terrible attack of La Grippe, was left with dyspepsia, constipation and general debility, and for almost every conceivable remedy, outwardly and internally to cure the sore but all to no purpose. I was induced to try using Northrup & Lyman's Vegetable Discovery and Dyspepsia Cure, which I had used about one-half, the sore commenced gradually to healing. By the time that bottle was about finished, disappeared and my general health was restored. I feel in every way of a very bilious habit and had a very disagreeable taste in my mouth little effort. But since using 3 bottles of the Vegetable Discovery, its billiousness is entirely gone and my general health is excellent. I am 68 years old. Parties at my age I should continue it for some time after they think they are cured, and by far the best health restorer I know."

Coral is a tailless animal, under and sevile by flood and field.

"I'm 39 and should bear in mind that Dr. Thomas' Eclectric Oil is nothing in common with the impure, poisonous preparations of the medicinal oils. It a eminently pure and really efficacious remedy for colds and lameness, stiffness of the joints and muscles, pains in the hips, hurts, besides being an excellent specific for rheumatism, coughs and bronchial complaints.

All trails are long to the lazy.

Those two excessive qualifications, pulmo-aid and Dr. Thomas' Eclectric Oil, are to be found in every Dr. Thomas' Worm Exterminator, Children like it.

A long portage makes a heavy canoe.

To get relief from indigestion, biliousness, constipation, or torpid liver without disturbing the stomach or bowels, take Burdock Blood Bitters. They never fail to do good.

Much talk, many lies.

They make no fuss! Set as though life was worth living. Take one of Carter's Little Liver Pills after dinner and it will relieve dyspepsia, aid digestion, give tone and vigor to the system.

It takes money to voice the opinion of a fool.

Nothing so certainly obstructs the perspiration as sudden transitions from heat to cold. Persons heated by wood, quickens the circulation and increases perspiration. But when these are suddenly checked the consequences must be bad. The most common one is a cold, with suppressed perspiration, or what commonly goes by the name of catching cold. Coughs, colds, sore throat, etc., if attended to in time are easily subdued, but if allowed to run their course generally prove the fore-runner of more dangerous diseases. Hundreds of the consumptives date their affliction from a neglected cold. Bickle's Anti-Consumptive Syrup is the most effectual and easy expectoration, which frees the lungs from phlegm, helps by changing the secretions from a diseased to a healthy state. sat.

Dr. Chase's Nerve Food

Is a Blood Builder and Nerve Restorative. It Makes Rich, Red Blood and Strengthens the Nerves.

Mr. Thomas Hall, Bracebridge, Ont., writes: "I was troubled with nervousness and sleeplessness for a long time, and was induced to try Dr. Chase's Nerve Food. I found it to be a most excellent remedy, and after using a few boxes I was entirely cured. I have also used it for my children with good results."

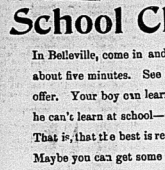
50 cents a box, 6 boxes for $2.50, at all dealers, or Edmanson, Bates & Co., Toronto. To protect you against imitations, the portrait and signature of Dr. A. W. Chase, the famous receipt book author, are on every box of the genuine.

Boys' School Suits



DO YOU HERE THEM BELLS A-RINGING?

If you don't now, you will very soon—that boy of yours must start for school. How about his clothes? Have you got him provided with a good suit? Just a word in your ear. If you want the best.



School Clothes

In Belleville, come in and talk to us for about five minutes. See what we have to offer. Your boy can learn one thing here he can't learn at school—clothes economy. That is, that the best is really the cheapest. Maybe you can get some pointers in that direction yourself. Pay you to come and see anyway.

Don't let your neighbors show you the bargains they got here—and feel sorry that you did not come also, but come yourself.

Two piece suits $1.50, $2.00, $2.50, $3.00

Three piece suits $3.00, $3.50, $4.00, $5.00

OAK HALL

Sole Agents for Sanford's Celebrated Clothing.



Lowest Prices

Latest Styles

Largest Variety

IN

LADIES' LOW SHOES.

The "Albani"

1 strap, 2 strap, or 4 strap.
Prices 75c, $1.00, $1.25, $1.50, $2.00.

The "Trilby"

2 Buttoned Low Shoe.
Prices $1.00, $1.25, $1.50.

The "Oxford"

Low Laced Shoe.
Prices 75c, $1.03, $1.25, $1.50 up.

Also Misses' and Children's

The **J. J. Haines**

SHOE HOUSES at Belleville, Napanee and Trenton

INTELLIGENCER JOB OFFICE

FOR CHEAP AND ARTISTIC WORK.



Daily Intelligencer.

TIMELY TOPICS.

Ideal weather, isn't it?

You ought to be able to get to church twice to-morrow, if the weather says like this.

A wireless message from the Chief says that he has been a week on the ocean, and can now splice the main brace as well as any sailor man that ever trod the quarter-deck. A concert was held in the fo'csastle last night, for the benefit of the old dad.ag, The Chief sang "The Good Old Summer Time," and solos of the eatth on the ship broke loose and were with difficulty prevented from jumping overboard. They saw a school of porpoises, but most of them were no bigger than bass caught in the bay a few years ago, before net fishing spoiled it as a fishing ground. The usual verse winds up the message:

While riding home upon the foam
I'm thinking gow of home, sweet home,

Our vessel safe does gently rock
(What about that light in the city clock?)

The sun goes down with gorgeous glint

Like a suspended sentence of Magistrate Flint

At Belleville fair I'd like to perp, But can't because I'm on the deep.

Mr. J. J. H. Flint's defence of the ladies on the Hospital Board who were slandered by a local yellow sheet, though rather late, is very much in order. It will, we are sure, be applauded by all honorable men. Making war on women is small business, though, of course, no man can be greater than his mind.

It will be seen, by the article from the Kingston Whig in another column, that Mr. S. T. Bastedo, head of the fisheries department of Ontario, is making a searching enquiry throughout the province as to the general opinion in regard to net fishing. So far, the Whig says:

"The universal desire expressed was for restriction of netting, for at least five years. It came alike from city and country. The people's sport and enjoyment has been cut off, for the benefit of a few only who make it a partial occupation, who have had little scruple as to the calling have heedlessly destroyed their own business while using up the general supply."

The Whig's words voice the opinions of the very great majority in this city and district. It is gratifying to see that the petition now being signed in this city is in line with the general sentiments expressed throughout the province, and that in all probability the practice of net fishing will soon be either stopped or greatly restricted.

Hamilton Spectator: The hot weather has now well nigh killed the Belleville Intelligencer man—it has driven him as far as the poetry stage.

Some people get prosy in warm weather.

Some esteemed contemporaries, commenting on the recent flag incident in Trenton, fall into a slight error. It was not a U. S. vessel which was concerned in the mix-up, but a Canadian craft, which plies in local waters.

It is to be hoped those Yankee officials who are in the city are not after the Stony Lonesome philosopher.

SURE!

(Toronto Telegram.)

"A Dark Horse May be Elected Pope," says an American journal, which realizes that a White Horse of the Twelfth of July variety is out of the running.

We don't think there is any truth in the statement that in certain portions of city people can't see the city clock because of the tall weeds. The weeds are not so bad as that.

SPECIAL ATTRACTIONS.

Following is a partial list of the special attractions that have been engaged for the Dominion Exhibition, Toronto:—Halsey Family's "A Carnival of Venice"; T. W. Hand & Co.'s fireworks; Alhambra, Leavitt & Davenport, acrobatic comedians; the Bounding Patterson, the Athos Family, Hieselmon's band and dog act, De Filippi's trick house act, Galletti's monkeys and ponies, La Velle Bros. trick house, Stanton's big roaster, Silcon, Ott Bros. & Nickerson's musical act on different kinds of instruments.

Got a New Appointment

Mr. S. F. Courtice, B.A., until recently teacher of Mathematics and Physics in Albert College, Belleville, has been appointed Mathematical master of Kincardine High School.

A DELIGHTFUL DAYS TRIP.

Every Wednesday during August the Grand Trunk Railway System, in connection with the Lake Ontario and Bay of Quinte Nav. Co., will offer the public the opportunity of making a very delightful trip through the 1000 Islands via Kingston at very low rates. This is one of the most delightful trips imaginable. Train leaves Belleville 7 a.m., Napanee 7.45 a.m. Seven hours' sail through the beautiful 1000 Islands of the St. Lawrence to Alexandria Bay and return. Round trip from Belleville $1.50, Napanee $1.35. altosl

RAILWAY TIME TABLES.

GRAND TRUNK RAILWAY.

Time of departure from Belleville Station:

Going East.

No. 8 12.45 a.m., daily except Sunday, for Brockville, Montreal and intermediate stations.

No. 2—1.45 a.m., Mail and Express, (Flyer), Daily.

No. 10—Local, for Brockville, 7 a.m., arrives back from Brockville 8.40 p.m.

No. 6—11.43 a.m., Mail and Express, Daily, except Sunday.

No. 12—2.22 p.m., International Limited, Daily.

No. 12—4.55 p.m., Local Passenger, Daily, except Sunday.

Going West.

No. 5—3 a.m., Mail and Express, Daily, except Monday.

No. 3—4.10 a.m., Limited Express, Daily.

No. 9—5.59 a.m., Local Passenger, Daily, except Sunday.

No. 1—1.32 a.m., Passenger, Daily except Sunday.

No. 11—3 p.m., International Limited, Daily.

No. 7—5.12 p.m., Mail and Express, Daily, except Sunday.

MIDLAND RAILWAY.

Belleville and Peterboro.

Going West.

Leave Art. Peterboro
Mail .... 5.45 a.m. 8.10 a.m.
Mixed .... 5.55 p.m. 9.05 p.m.

Going East.

Art. L've Peterboro
Mixed .... 11.20 a.m. 8.25 a.m.
Mail .... 4.35 p.m. 8.05 p.m.

Belleville and Madoc.

Going North.

L've Art. Madoc
Mixed .... 12.20 p.m. 1.20 p.m.
Mixed .... 6.30 p.m. 7.40 p.m.

Going South.

Art. L've Madoc
Mixed .... 9.10 a.m. 7.30 a.m.
Mixed .... 5.00 p.m. 3.40 p.m.

None of the above trains run on Sunday.

THE HOSPITAL AGAIN.

MR. J. J. B. FLINT REBUKES A PAPER WHICH DESCENDED SO LOW AS TO SLANDER LADIES.

To the editor of the Intelligencer.

My Dear Sir,—Now that the Hospital pot has ceased to boil, and everything connected, with that excellent institution has settled down into its normal condition, I wish to correct a flagrant injustice done to two ladies of the Hospital Board in a recent editorial of the Ontario, which I should have very much passed, and it was stated that they had opposed the investigation asked for by Miss de Pensier. Knowing the facts, I beg to inform you that the statement was entirely untrue.

So far from opposing the investigation, they attended at the meeting of the board where Miss de Pensier appeared and where all matters in issue were long and exhaustively discussed and heard and considered every statement made by Miss de Pensier.

I am yours,
John J. B. Flint.

Piles To prove to you that Dr. Chase's Ointment is a certain and absolute cure for each and every form of Itching Blood, Skin and Nervous Disease, we will, upon receipt of two 2c. stamps, mail you one of your choice of these testimonials in the daily press and ask your neighbors what they think of it. You can use it and **not your money back if not cured.** 60c a box, at all dealers or Edmanson, Bates & Co., Toronto.

Dr. Chase's Ointment

CHURCH DIRECTORY.

BRIDGE ST. METHODIST CHURCH

11 a.m. Sermon—Rev. R. N. Adams. 2.30 p.m. Sunday School.

7 p.m. Sermon—Rev. D. Williams.

The usual excellent music by large choir; also solos by Miss Mabel Vermilyea and Mr. Cessop.

Strangers in the city, students at the Ontario and Belleville Business Colleges and all other visitors welcome.

JOHN ST. PRESBYTERIAN CHURCH Corner of Victoria Avenue and John Street.

REV. A. H. DRUMM, Pastor.

A. W. R. Whiteman, of Toronto, will preach morning and evening. Sunday School at 3 p.m.

Pastor's Class for Bible Study—Sunday at 3 p.m.

Young People's Guild—Monday at 8 p.m. Prayer meeting—Wednesday at 8 p.m.

Service at 11 a.m., and 7 p.m.

THE TABERNACLE METHODIST CHURCH.
Church St.

Rev. George Brown, Pastor.

Quarterly Meeting services will be held in the morning (D.V.) as follows: Love Feast from 10 to 11, sermon, subject, "I Can Do All Things Through Christ." Sacrament of the Lord's Supper.

Special collection for the Poor Fund.

Evening service at 7. Subject, "What are you Doing?"

Sabbath School at 2.30 p.m.

Bible Class for young ladies and young gentlemen conducted by the pastor, Rev. George Brown.

VICTORIA AVE BAPTIST CHURCH, Cor. Victoria Ave. and Pinnacle St.

REV. C. H. MABOTT, Pastor.

Prayer meeting—10.30 a.m
Services at 11 a.m. and 7 p.m.
Sunday School at 3 o'clock.
The Pastor will conduct both services.

A cordial invitation is extended to the public to attend the above services. All seats are free.

HOLLOWAY ST. METH. CHURCH

Rev. J. R. Real, Pastor.

Pastor will preach morning and evening.

2.30 Sunday School.

Epworth League on Monday at 8.

Prayer meeting on Wednesday at 7.45.

A cordial invitation is extended to the public.

BELLEVILLE NORTH (BLEECKER AVE) METHODIST CHURCH.

Rev. F. R. Stratton, Pastor.

Sermons 11 and 7 by Mr. Kerr. 2.30 Sunday School.

League Monday 8 p m.

Kingston Road, 2.30, sermon by Mr. Kerr.

Sabbath School 10 30 a.m.

League and Prayer meeting Thursday at 8 pm.

Centre Street—Sermon 7 p.m. by Rev. Mr. Tomblin.

Sunday School 2.30.

Seats free in all the churches. Come and welcome.

BETHEL HALL, Front St.

11 a.m.—Lord's Supper.
7 p.m.—Gospel meeting.
All invited. Seats free.

August 2nd, 1903.
Eighth Sunday After Trinity.

EMMANUEL REFORMED EPISCOPAL CHURCH.
(Free Church of England).
Victoria Avenue, between Church and Pinnacle Streets.

Rev. William J. Gilliland, Rector.

SUNDAY SERVICES—Morning at 11. Evening at 7.

Holy Communion will be celebrated at close of morning service.

Sunday School and Bible Classes 10 o'clock a.m.

Young People's Meeting Sunday 8 p m.

Strangers and visitors in the city welcome.

All seats free.

ADVERTISING RATES.

Measurement: Nonpareil—12 lines to the inch.

Display a vertisements, 10c per line.
Subsequent consecutive insertions, 5c.
Reading advertisements, 15c per line.
Personal position, 20 per cent. advance upon or usual or contract rates.
Minimum space, 10 lines.
Marriages and deaths, 50c each insertion.
Births, 25c each insertion.
Rates for Condensed Advertisement will be found in 1st column of 2nd page.
All advertisements are subject to the approval of the Publisher of the Intelligencer.
Address all communications to the Intelligencer Printing & Publishing House Limited, or to Charles J. Bowell, Business Director and Treasurer.
Canadian in London will find The Intelligencer on file at B. & J. Hardy & Co.'s Office, 35 Fleet Street, London, E.C.

CONDENSED ADVERTISEMENTS

SITUATIONS WANTED, HELP (WANTED, LOST OR FOUND, FOR SALE OR TO RENT, &c.
(Auction Sales not included in this list)

TERMS—Twenty-five words or less, 25c first insertion; two insertions, 50c; four insertions, 75c; one week $1.00, two weeks, $1.75, three weeks, $2.25; one month, $2.50. Strictly cash in advance.

WANTED.

For office work. One capable of keeping books and writing letters by hand. Also to act as cashier. Apply at once to Melotosh Bros. &c

A youth to learn the printing trade, one with slight experience would be accepted. Apply to The Intelligencer Office. 25-21

Be independent. Employ yourself. Establish a business. Our goods are used every day by everybody. Men make fortunes. Write G. Marshall & Co., London, Ont.

Agents wanted, $2.50 per day. Apply Cooper, London, Ont. a27-1z

Young men ambitious to learn lucrative trades, of which there are slight in connection with the business. Apply The Belleville Hardware Company, Belleville, Ont. a7tf

WANTED Reliable Men in every locality throughout Canada to introduce our goods, advertise and distribute samples. Salary $900 per month and expenses, or allow large commission. Position permanent. Write for full particulars, THE EMPIRE MEDICINE CO., London, Ont.

FOR SALE OR TO-LET.

Stone house, 11 rooms, coal furnace, stable, barn. Large grounds. Cor. Frank and Moira Sts. north. Terms reasonable. H. Bull, on premises or Fred. Bull, 153 Yonge St., Toronto. Terms easy. ap18-dtf

FOR SALE.

House with all modern conveniences, with fruit garden on Church street. Apply to S. Burrows. It

Farm.—Reasonable price, Front road, Sidney, lot 33, 1st concession. Will sell on easy terms under good cultivation, well watered. Orchard, farm buildings. No living house on mile from Belleville. Part of Cornelius Davis Estate. Apply to C. W. Mallory, Box 51, Belleville, on premises, or to FRANCIS S. WALLBRIDGE, Barrister. d30,s1&2tw

Shingles, shingles, dressed lumber, etc. GEO. WALTON & CO. jy14-1md

Dressed and Matched lumber of all kinds, at ALFORD'S factory, Market Square. jl5-tf

Contractors and masons, any any person requiring lime may procure it from E. & H. MALLEY, Canifton road, Belleville. New lime always on hand. s9-d&w3m

LOST.

Charm with red stone, initials S. L. B., Saturday morning. Please leave at Intelligencer office. 1t-

Orders for bookbinding should be left at this office. It is surprising how nice a volume can be made of these magazines, even though they are somewhat soiled from much handling. Books, magazines, or periodicals bound or rebound in any style at very reasonable prices. Blank books, such as journals, ledgers, day books, with any kind of ruling made to order. All work warranted first-class. THE INTELLIGENCER, Belleville.

GRAND TRUNK RAILWAY SYSTEM

CHEAP TRIPS

The Grand Trunk Railway is running an excursion from Belleville to Kingston every Wednesday. Fare for the round trip, Belleville to Kingston and return, $1.35. Tickets are good going on date of issue only and parties must go on 7 a.m. train. Connect at Kingston with boat for trip through Thousand Islands to Alexandria Bay. Round trip fare for round trip through Islands from Kingston 50c.

NOTICE.

Tickets are now on sale via North Bay and Sarnia, also via Lake and rail, to points on Canadian Northern Railway, Port Frances, Rainy River, Winnipeg and other points west. New fast train service has just been inaugurated on this line.

D. E. THOMPSON, City Agent, Bridge Street.
T. E. COFFIN, Depot Agent.
J. D. McDONALD, Dist. Pass Agt., Toronto.

CANADIAN PACIFIC RY.

"Imperial Limited."

Fast tri-weekly Transcontinental service between Montreal, Toronto and Vancouver. Connection leaves Toronto at 1.45 p.m., Sunday, Wednesday, Friday, and will run Toronto to Vancouver in 97 hours.

Upper Lake Steamships

Leave Owen Sound Tuesdays, Thursdays and Saturdays at 5.30 p.m. on arrival of G.T.R. Express leaving Toronto at 1.30 p.m. Connecting with steamer at Port Wilbur for Winnipeg and Pacific Coast points.

Daily First-Class Service Toronto to Winnipeg, Calgary, Banff and Pacific Coast.

Fully Equipped Through Tourist Cars leave Toronto Tuesday and Saturday for Winnipeg and Vancouver.

Full particulars from your nearest Canadian Pacific Agent or to

C. E. HORNING,
Asst. Gen. Pass. Agent, TORONTO.
S. BURROWS, C.P.R. and General Ticket Agent, Front St., Belleville.

NEW YORK CENTRAL
& HUDSON RIVER R. R.

THE FOUR-TRACK TRUNK LINE.

SHORTEST Route to the United States via Cape Vincent, N.Y.

GOING EAST AND WEST. After

		1st May
Lv. Belleville (G.T.R.)	12.22 p.m.	1.30 a.m
Arr. Kingston	1.47 "	3.12 "
Lv. Kingston (stage)	2.30 p.m.	5.00 a.m
Arr. Cape Vincent (stage)	6.30 p.m.	7.00 a.m
Lv. Cape Vincent (N.Y.C.)	7.30 "	7.45 a.m
Arr. Watertown "	8.55 p.m.	8.55 a.m
Arr. Rochester "	10.50 p.m.	11.55 a.m
Arr. Syracuse "	9.25 p.m.	12.07 p.m
Arr. Rochester "	1.05 a.m.	2.10 a.m
Arr. Utica "	9.45 p.m.	12.35 p.m
Arr. New York "	7.35 a.m.	6.00 p.m

Convenient train service in opposite direction.

Pullman Sleeping and Parlor Cars.

2c a Mile.

Books for 500 miles of travel on New York Central and leased lines within State of New York, cost only $10 while books for 1000 miles over New York Central, Boston & Albany, Big Four, Rochester & Pittsburg, Philadelphia & Reading and C. R. R. of New Jersey cost $25. Secure further information and purchase tickets from P. A. Foley, N.Y.C. Agent, Kingston, Ont.

GEORGE H. DANIELS,
Gen'l Pass'r Agent,
New York.
A. H. SMITH, Gen'l Pass. Agent,
New York.
G. C. GRIDLEY, Gen'l Agent,
Watertown, N.Y.

THE INTELLIGENCER is printed and published for The Intelligencer Printing and Publishing House (Limited) by CHARLES JAMES BOWELL of the City of Belleville, in the County of Hastings, Province of Ontario, at their Office, No. 403 Front Street, Belleville.

ODD LINES
—OF—
Boots and Shoes

AT LESS THAN COST PRICE.

Men's Canvas Low Shoes, regular price $1.25 & $1.50	75c
Men's Canvas Boots, regular price $1.25 & $1.50	$1.00
Men's Working Boots	68c
Men's $4.00 Tan Boots for	$2.00
Boys' Tan Boots, regular price $1.50 to $2.50	$1.00
Ladies' Fine Congola Oxfords, sizes 3, 3½, 4, regular price $1.00 to $2.00	50c
Children's Slippers, regular price 75c & $1.00	35c
Girls' Calf Button Boots, sizes 11 to 2	60c

VERMILYEA & SON.

Sole Agents for the famous Queen Quality Shoe.

ONE WEEK MORE

This Sale positively ends Saturday, Aug. 1st

$5.00 Any Suit In This Great Clothing Store for $5.00

A STUPENDOUS CLOTHING OFFER WITHOUT PRECEDENT OR PARALLEL.



Some Suits $18, some $16, some $15, some $12, others $10. Just think of it! High grade, thoroughly tailored garments for Men, complete suits in fashionable fabrics, for

$5.00



This sale has been such a large success we have decided to continue it for one week more to clear out the balance of suits still left. Lots of snaps in stock yet. The earlier you come the better your choice. THIS SALE POSITIVELY ENDS SATURDAY, AUG. 1st.

The GLOBE CLOTHING HOUSE.

Up-to-date Clothiers and Gents' Furnishers, Look for the Globe Over The Door, 390 Front Street, Belleville.

Cholera Infantum

There is no danger whatever from this disease when taken in time and properly treated. All that is necessary is to give

Chamberlain's Colic, Cholera and Diarrhoea Remedy

after each operation of the bowels more than natural and then castor oil to cleanse the system. It is safe and sure. When reduced with water and sweetened it is pleasant to take.

At Wallbridge & Clarke's. *At Wallbridge & Clarke's*

Supplies For Camp or Cruise

New York Biscuits
In "In-er Seal" pkgs.
Uneeda "Jinger" Wafers, Butter Gems, Cheese Biscuits, German Zwieback, Pretzelettes, etc., etc.

Christie's Fancy Biscuits
Fresh supplies every week — 40 varities.

Heintz's Pickles
Heintz's Celery Sauce,
Heintz's India Relish.
Heintz's Sweet Midgets.
Heintz's Sweet Pickles.

Spanish Olives
A fine assortment of Olives from 10cts per bottle up.

Campers Supplies
Essence of Coffee, Condensed Milk, Lime Juice, Raspberry Vinegar, Fancy Cheese, New Pack Lobster and Shrimps, French Sardines, Scallops, Deviled Crabs, Concentrated Soups, French Potage, Beef Extract, etc., etc.

Pickles and Sauces
A complete assortment of English and American Pickles and Sauces, including Pickled Walnuts, Onions, Chow Chow, Lea & Perrin's Worcestershire Sauce, Yorkshire Relish, Mushroom Catsup, Harvey's Sauce, Sultana Sauce, Chutney's Capers, Durkee's Salad Dressing, etc., etc.

Delicious Teas
Wallbridge & Clarke's Delicious English Breakfast Teas in lead packets at 30, 40, 50 and 60cts per lb.

Canned Meats Finest Quality.
New Packs.
Whole Ox Tongues.
Lunch Tongues.
Lamb's Tongues.
Boned Chicken.
Boned Turkey.
Boned Duck.
Pate de foie.
Potted Ham.
Potted Tongue.
Chicken Tamales.
Lunch Beef.
Lunch Bacon.
Chicken, Ham and Tongue.
Pigs Feet.
Jellied Tenderloins.
Vienna Sausage.
Luncheon Sausages.
Baked Beans—plain or in Tomato or Chili Sauce, etc., etc., etc.

Ale and Stout, Wines, etc.
Carling's, Labatt and Davies' Dominion Ale, Bass' Ale, Dowe's Sand Porter, Guinness' Stout, in prime condition.
Curle's Ginger and Soda Water
Appollinaris and Radnor Water.
Harton & Guestler's and Nath. Johnston's Bordeaux Clarets and Sauterne AT POPULAR PRICES.
Rhine Wine and Burgundy Cordials and Liqueurs.
Light Canadian Wines, red or white, at lowest prices.

WALLBRIDGE & CLARKE
ESTD. 1871.
BRIDGE ST. Tel. 139.
Branch Store Front St.—Tel. 157.

LATEST NEW YORK STOCK QUOTATIONS

AS FURNISHED TO THE INTELLIGENCER BY H. R. BEATTIE, STOCK BROKER.
New York, August 1.

Stock	Op'g	H'st	L'st	Close
Atchison	64¾	64¾	64⅛	64⅜
do. pref	88¼	88⅝	88	88⅝
St. Paul....	141⅜	141⅝	140½	141⅜
Mo. P.	95⅜	95½	93⅞	93⅞
Union. Pac ..	75	75⅞	74⅜	75⅜
C. F. R.	123⅝	....	....	....
South Pac. ..	44¾	44¾	43⅝	43⅝
R. I.	24	24	23¾	23⅞
Ills. C.	130	130	129⅜	129¾
Sou. Ry.....	20⅜	21⅛	20⅜	21⅛
B & O.	83½	83⅝	83	83
N. Y.C.	120⅝	120⅝	119⅜	119¾
Penn	123⅜	124	123⅝	123¾
Erie	29⅜	29⅜	28⅞	28⅞
do. pref. ..	62⅜	62⅞	60¾	60¾
Reading	49	50	49	49
D. & W	175⅝	....	....	....
Manhatan	133	133¼	132¾	132¾
W. C.	17⅜	....	....	....
L. & N	104⅜	104⅜	104	104
A. T.	33	....	....	....
Nor.	62⅜	62¾	62¾	62¾
Wab.	21⅜	22	21⅜	22
do. pref. ..	37¾	37¾	36¾	36⅞
W. U.	84	....	....	....
C. G. W.	15⅝	....	....	....
T. C. I.	39	....	....	....
U. S. L.	23⅜	24	23⅜	23⅜
do pref.	72⅜	72⅜	71⅜	71⅜
B. R. T.....	46⅜	46⅜	45¾	45¾
Pa.	93	....	....	....
A. C. P.	41¾	41⅜	41	41⅜
Met.	119	119⅜	119	119

NEW GOODS

JAPAN TEA

The first of this season's crop, extra quality, regular 50c line, we quote

40c per lb.

Canned Halibut
Fine solid Fish, very tasty,
15c per can.

J. C. Hanley & Co.
GROCERS
Telephone 214

Seven out of every eight loaves of bread eaten in London are made from foreign wheat.

Sports and Pastimes

SPORTING NOTE AND COMMENT.

The Thorells, Canadian defender, yesterday beat the Kolutoo, U. S. challenger in the second race for the Seawanhaka cup. The Canadian boat won by a trifling margin of three miles or so. If Sir Thos. Lipton would take a few lessons from those Lake St. Louis fellows——

The group pictures of last year's hockey team are splendid. The boys look just as natural as they did on the ice last winter. Here's hoping next winter may see as good a team in Belleville.

CITY AND DISTRICT.

Advertisements under this heading TWO CENTS A WORD; subsequent insertions one cent a word. No less than 5 words has been inserted.

The vital statistics of the city for the month of July, as per register of the City Clerk, were as follows: Births 9, marriages 10 and deaths 14. Of the latter 4 occurred outside of the city, the interment taking place here.

Attend our 20 per cent. discount sale on Monday next, the 3rd of August. It lasts three days only. A great chance to get the best of dry goods, ready-made clothing and millinery at about cost price. We have received lately about $1500 worth of new fall jackets, flannelettes, wrapperettes, &c. They go into this sale.—The Peterson Syndicate Store, Belleville. 3t

In the Justice Shop.

A number of cases were down for hearing to-day, the majority of which were not disposed of when we went to press.

Alleged Housebreaking.

Michael Kellar, who is accused of burglarizing a store kept at Point Ann by Mr. Charles Lascelles, was up before the Magistrate this morning, but elected to be tried before the County Judge.

Germans on Trial.

The three Germans, Wm. Krause, W. Flenge and H. Woelf, were charged with breaking a seal on a G.T.R. freight car and also stealing a ride. Mr. Anderson represented the Crown and Mr. McMahon for the defendants.

Just received at The Intelligencer Job Office 50,000 new Envelopes for business purposes; printed or plain. Call and examine before buying.

PERSONAL ...AND... SOCIAL.

The Intelligencer invites all its readers to contribute to this column all items of personal interest, such as the arrival or departure of friends, and the movements of business men, etc. Send a post card to or telephone The Intelligencer.

Mrs. S. G. Taylor left for Herning Mills to-day.

Mr and Mrs. John J. Harrison, of Ottawa, are in the city.

Miss Alice Martin returns to Rochester, N.Y., to-morrow night.

Mr. Henry Corby and family have returned from the Sand Banks.

Miss Estella Marble, of Thorold, is visiting at Miss E. Sanford's, Pinnacle street.

Miss Clara M. Adams, Front St., left this morning to visit Mrs. Jno. Wilson, Stratford.

Misses Ethel and Florence Sager have gone to the Thousand Islands for a few days.

Mr. H. Hitchon has returned home after spending three weeks at the Oak Hill pond.

Mr. J. W. Johnson and family are summering at the Lake Shore House, West Point, P. E. Co.

Mrs. Wm. Connor formerly of this city, is visiting at Mr. S. Ackerman's, Harriett street.

Mr. and Mrs. Witton, formerly of Belleville, now of Montreal, are visiting friends in the city.

Mrs. G. Donnelly and young son, of Rochester, N.Y., returned home today, after a visit to relatives here.

Mr. George H. Grills and daughter, Muriel, returned to-day from a week's trip to Quebec city and Montreal.

Messrs. F. Woodley and Chas. Meyers returned home to-day to Saginaw, after spending two weeks in the city.

Mr. C. M. Reid, of this city, is a passenger on the Dominion line steamship Mayflower, which, on leaving Liverpool, got stuck in Mersey mud. She got off safely, however, but did not make her final departure from Liverpool till to-day.

Allan Embury, M.A., P.S. Inspector, Peel Co., has been in town for some days renewing old acquaintances. Mr. Embury left here 26 years ago and is now a resident of Brampton.

Sign the petition to stop net fishing in the Bay. Copies can be found at Capt. Allan's.

Sign the petition to stop net fishing in the Bay. Copies can be found at Capt. Allan's.

Courage of Wild Dogs.

The whole tribe of wild dogs, which in closely allied forms are to be found in the wildest jungles and woods of Asia, from the Himalayas to Ceylon and from China to the Taurus—unless the "golden wolves" of the Roman empire are now extinct in the forests of Asia Minor—show an individual and corporate courage which entitles them to a high place among the most daring of wild creatures. The "red dogs," to give them their most characteristic name, are neither large in size nor do they assemble in large packs. Those which have been from time to time measured and described seem to average some three feet in length from the nose to the root of the tail.

The pack seldom numbers more than nine or ten, yet there is sufficient evidence that they are willing and able to destroy any creature that inhabits the jungle, except the adult elephant and perhaps the rhinoceros, creatures whose great size and leathery hide make them almost invulnerable to such enemies as dogs.—London Spectator.

A Custom of the Balkans.

He or she who enters a house for the first time is exposed in the Balkan countries to bring it good or bad luck for the whole twelvemonth. This belief gives rise to a curious observance. The visitor before crossing the threshold picks up a stone (token of strength) or a green twig (emblem of health and fruitfulness) and lays it on the hearth. He also brings with him some grains of salt, which he casts into the flames, and then, squatting by the fireside, wishes his hosts "a prosperous year, a plentiful crop and many blessings." Then as the grains of salt burst and crackle in the fire he utters the following quaint formula: "As I am sitting even so may sit the hen and warm the eggs. As this salt splits even so may split the eggs of the clucking hen and the chickens come forth."

Why Men Eat Too Much.

Eating is the greatest of all our standard amusements. A great number of people obviously eat a great deal more than they need, and it is entirely credible that a large proportion of the moderate eaters might thrive as well and look as handsome and work as hard and live as long on a very much restricted diet. But would the joy of life continue unimpaired for them? The native born might raise plenty of children if they could subsist for 11 cents a day, but would they think life was worth living on 11 cents worth of food a day? No, they wouldn't. That is one thing that ails them.—Harper's.

"AN EXCELLENT FOOD, *admirably adapted to the Wants of Infants.*"
SIR CHAS. A. CAMERON, C.B., M.D., *Professor of Chemistry, R.C.S.I., Ex-President of the Royal College of Surgeons, Ireland.*

Neave's Food
For Infants, Invalids, And The Aged.

GOLD MEDAL, WOMAN'S EXHIBITION, London, 1900.

DR. BARNARDO says:—
"We have already used Neave's Food in two of our Homes (Babies' Castle and the Village Home), and I have much pleasure in saying it has proved very satisfactory."—July 27th, 1901.

USED IN THE
Royal Imperial Nursery.

Manufacturers:—JOSIAH R. NEAVE & CO., Fordingbridge, England.
Wholesale Agents:—THE LYMAN BROS. & Co., Ltd., Toronto and Montreal.

After Work or Exercise
POND'S EXTRACT
Soothes tired muscles, relieves sore throat, cures sores and piles. Gives body a feeling of comfort and strength.
Don't take the weak, watery witch hazel preparations represented to be "the same as" Pond's Extract, which easily sour and generally contain "wood alcohol," a deadly poison.

Flowers & Vegetables
Of all kinds in season
...AT...
J. D. COLLIP'S.
'Phone 206.



This is the mail of beautiful face,
With wealth of hair and a matchless grace.
Complexion fair and without a fault,—
She's a regular user of Abbey's Salt.

HANDSOME FEATURES are inherited, but true beauty, a clear complexion, may be acquired. It is merely a question of healthy digestion and pure blood.

ABBEY'S SALT is a sure and thorough tonic laxative. It evacuates the bowels in a gentle manner without griping or discomfort, clears the complexion and imparts the glow of health to the cheeks. Powder and Cosmetics only imitate beauty.

Abbey's Effervescent Salt gives the true beauty of health.

Chairs in the Dark Ages.

The chairs of the dark ages, modeled partly on those of the Romans, were in keeping with the comfortless dwellings by which the people of the north of Europe then passed their lives. The Saxon kings of England are represented as seated on thrones in the form of a box, the ends slightly raised, the bottom advanced to form a sort of footstool. There is always a cushion to add a degree of comfort, and sometimes a back in the form of a crosspiece or remotely resembling the backs of modern chairs.

Courage Begets Courage.

One brave step makes the next one easier. True, the road seems more piled up with obstacles as one goes along; but, then, one is made stronger and more capable with every step, so that relatively we have an easy road step after before us. At least if not exactly easy it becomes more interesting —one feels less inclined to grumble.—Cosmopolitan.

Turned Out.

"Our colleges turn out some pretty good men nowadays," remarked the elderly gentleman.

"Yes," replied his son gloomily, "our college turned out the man who was sure to have won the hundred yard dash for us next year just because he didn't pass any of his examinations."

Comes Natural to Him.

"Upon is a good fellow, but his conversational abilities are remarkably limited. He has a few stock phrases, and that's all."

"Well, what else can you expect? He's a stockbroker."

Curious Bits of News.

English bacteriologists have taken a small piece from a woman's skirt which had been trailed through London streets, and after washing it in distilled water, have examined the effluvorage using a microscope. One hundred and fifty cubes of the water contained more than twenty-five thousand germs of such diseases as consumption, diphtheria and typhoid fever.

The automobile lawn-mower was sure to come. No sooner was it prophesied than an inventor made one, and it can be seen in operation on the Capitol grounds in Washington. What it is produced at a popular price, the suburbanite, of whom the comic papers make so much sport, may take a few turns about his lawn every morning, and then head the mower toward the railroad station to take his train for town. On his return in the afternoon he may finish the job of mowing the lawn, while he keeps the grass along the roadside cut and rolled by his daily trips. Then on Sundays he may give his baby a ride up and down the road in its horseless carriage, that it may understand what the modern invention can do.

The Shawnee "Herald" offers this exceptional value in bird stories: Jesse Davis, a farmer living three miles east of town, has a sparrow's nest which was built in the rear of a buggy seat which Mr. Davis frequently uses. The cover of the seat had worn away, and the old birds took possession of the moss padding and made a very comfortable home. Mr. Davis once a week comes to town to remain all day, but the old bird stays at home on these occasions, returning to her nest as soon as the buggy reaches its shed. The eggs she laid there have now hatched and Mr. Davis is in Shawnee today with the buggy and the little sparrows, but the parent bird is at home awaiting the return of her young ones.

The Pullman Company has made a demand on F. P. Woolston, a prominent Christian Endeavorer, of Denver, for two hundred dollars damages to the sleeper in which he recently made his bridal trip. It seems that the car was captured by Woolston's friends and decorated in a unique manner. Men's and women's shoes and old horseshoes and banners and things were nailed to the windows of the Pullman sleeper, inside and out. Nails were driven into the car with as much abandon as if it had been a picket fence. When the sleeper got back to Denver from Ogden it is said that it looked as if it had been the target for a Gatling gun. It was taken out of service and put in the shops, and now the Pullman Company is trying to make Woolston pay for the repairs.

The court of Amsterdam has a strange lawsuit before it. As far back as February last year a newly-born child was taken from the mother's care to be reared in an incubator. In accordance with modern advice the infant was packed in wadding and hurried to the hospital, where the incubators stand ready to receive weakly babies. Meanwhile, in compliance with Dutch law, the father had the birth of a son registered and the child was given the name of Franciscus Gerardus, there and then. At the hospital a receipt was taken for the baby boy, and he was put into one of the incubators. Some weeks passed, and the parents received notice that their child was well enough to be taken away. Imagine the father's surprise when he went to fetch his son to find a baby girl thrust into his arms! The hospital nurse declared some mistake had been made by the parents. The parents, nurse and other witnesses declared the mistake was on the part of the hospital authorities. The baby girl was not wanted by the parents of the missing baby boy, and nobody else owned her. The father took proceedings against the nurse, mayor of the city, and claimed two hundred and forty pounds damages for his lost son. During the time the child was in the incubator the outside of the machine was painted, and according to the plaintiff's advocate, the rods on which are written the particulars regarding the females were mixed.

In Dear Old London.

The "Argonaut's" correspondent "Cockaigne" says that the recent wave spell in the British metropolis brought out two really marvelous street costumes, which were worn by well-known clubmen. "One popular army officer of the headquarters staff at the Horse Guards," he writes, "coming down the shady side of Regent street, was arrayed in a pair of thin, white cambric trousers, very wide and caught in at the knee, but there made very little smaller by a white and narrow and elaborately embroidered band. This garment was worn over a white cambric shirt, made full and baggy, with a deep turn-over collar of the same material, and edged with white lace. The front of the shirt had also wide lace trimmings of the 'frog' pattern. On his head he wore a white straw 'Toreador hat, with a peacock feather attached on his feet, which were bare, were white canvas and shoes. It was said that his wife (a young woman) had materially assisted in providing the outfit, and that it was done for a wager. I do not think so. The other get-up was quite as grotesque, and there was no wager about it. It was worn by one of the cleverest young king's counsels in the Chancery bar, and consisted of an entire suit—but waistcoat—of thin, flesh-colored silk, over which was worn a sort of dinner jacket and trousers, made very loose, of ordinary white cambric, with pink satin bows at wrist and throat. It was fragile, and would need constant replenishment for a whole afternoon's wear, but it lasted quite long enough for this spell. You will doubtless be interested either to doubt the existence of these costumes or the sanity of their wearers, but I can assure you that they appeared on the street exactly as I have described them, and were seen by hundreds of people."

Somewhat Mixed.

Mrs. Scatterbrain—It was when we were at the pyramids in Norway—oh, I mean Egypt—that—no, I don't mean that—I must have been at the fold of Waterloo in Egypt—or was it the fords in Hound? Now I come to think of it, I do believe it was when we were seeing the Vatican at Cologne, or the leaning tower of Genoa up the Rhine, or the Louvre at Venice—anyway, it was at one of these foreign places, which we saw when we went away last year, that—that—that—well, there now—if I haven't forgotten what I was going to tell you!



CANADIAN STEEL & COAL COMPANY

CAPITAL

10,000 Shares 7 per cent Cumulative Preferred Stock, par value $100 each, $1,000,000
50,000 Shares Common Stock, par value $100, issued and fully paid 5,000,000

TOTAL CAPITALIZATION $6,000,000

Issues of $1,000,000 00 7 p.c. Preferred Stock in 10,000 Shares of $100 each at par.

This stock is preferred both as to Assets and Dividends.
The shares are entitled to cumulative preferred dividends from the net earnings of the Company, at the rate of 7 per cent. per annum, payable half yearly on the first days of April and October. They may, at the option of the holder, be exchanged for common shares. They are subject to be called in, in whole or in part, by the Company, at $115.97 per share, at any time after 1st January, 1906.
The total issue of Preserved Stock is only $1,000,000.00, the whole of which is now offered.

Subscriptions for 10,000 Shares of $100 each of the 7 per cent. Preferred Stock of the CANADIAN STEEL & COAL COMPANY will now be received at par, that is $100 share, as follows:

10 per cent on application,
25 " " on allotment,
35 " " 30 days thereafter,
30 " " 60 days thereafter.

One share of Common, par value $100, given with each share of preferred.

The whole of instalments remaining unpaid at any time may be prepaid in full. A discount of six per cent will be allowed upon the par of each share if prepaid at time of allotment.
Notice of allotment will be sent promptly by ordinary letter.

COAL

PROPERTY IN FULL OPERATION

Company owns 9,600 acres of coal property known throughout the coal trade as the New Campbellton Colliery, located on Bras D'Or Bay, County of Victoria, Cape Breton, Nova Scotia. Mine is fully equipped, producing and marketing tons of coal a day at a net profit of $1.00 a ton. Improvements are now being made that will increase the output to over 1,000 tons a day. On present output, figuring 300 working days in the year, the net result will more than pay interest on entire issue of preferred, with output of 1 000 tons a day net results will be $300,000 per annum.

IRON

RICHEST ORE IN THE WORLD

Company owns in fee simple, free and clear of all incumbrances, 4000 acres of iron ore deposit, located Natashquan (tidewater) situated on North shore of Gulf of St. Lawrence, in the County of Saguenay, province of Quebec.

Deposits contain 20,000,000 tons of ore ABOVE SEA LEVEL ALONE.
Quality of ore is highest ever discovered, running from 69 per cent to 72 per cent in metallic iron.
More orders for the sale of this ore has been received by the Company than can possibly be accepted, and at a price netting the Company a profit of $2 a ton F. O. B. vessels at Company's docks.
Send for prospectus giving full information as to earnings, reports, etc., etc.
Address all communications and send subscriptions to

COLONIAL SECURITIES CO., 62 Wall Street, New York City
OR
W. L. MARSTON & COMPANY 110 State Street, Boston

The SAWYER COMPANY.

351 Temple Building, Montreal Canada.

The Ritchie Coy. Limited

Store Closed Every Wednesday During July and August at 12 O'Clock Noon.

FANCY HOSIERY SALE TO-NIGHT

Here is an offering in Ladies Fancy Hosiery for to-night, which, on account of the seasonableness and excellent quality of the goods offered, should keep us busy.

A look through our Hosiery has revealed a few too many fancies.

They're all new patterns. We want to pass them on to you before they get beyond the fresh stage. So make this interesting reduction.

Although every size is represented the quantity in each is limited.

To be sure of your size an early visit will be necessary.

This marks our best Hosiery offering of the season.

You will appreciate what this means when you see the worthiness of the goods.

—Ladies Fancy Black Lace open work, drop stitch and fancy colored stripe cotton stockings, reliable qualities and colorings, regular 30c to 35c, for 23c

ONE THIRD OFF COATS AND TROUSERS.

With our other offerings we also clear the balance of our separate Coats and Trousers.
No need to speak of the style in these and fit perfection—we guarantee them correct.
The prediction is for a warm September. Even did this not prove true you can save money by buying for next season.
Styles as these are always good.
There are not enough for everyone.
Some will be disappointed. They will not be the early visitors.
Come in time.

—Fine Black and White stripe Lustre coat, silk sewn, regular $1.75, for $1.17

—Fine all Black Lustre coat—heavy quality extra finish—a Superior garment, $2.25, for $1.50

BOY'S HALF PRICE WASH SUITS.

For the boys the only proper garment during summer is washable Duck or Linen Suit.
The number we have sold show that many mothers appreciate this.
The selling season is about over—the wearing season at it's height.
We make this timely offering to clean up our shelves for fall goods.

ALL WASH SUITS HALF PRICE.

—Boy's Fine Navy Duck Sailor Suit with fancy trimmed collar and cuffs, neat, regular $1.00, for 50c

—Boy's Fine Linen Color wash suit with fancy trimmed Sailor collar and tie, vest and pants 3 pieces, regular $1.50, for 75c. 75c

UNDER PRICED FRENCH ORGANDIES.

These are clearing days throughout our entire store, the exceptional values offered in desirable materials, keeping us busy through what to others is dull season.

The Summer's going by. It's time our dainty French Organdies were giving improved appearance and warm weather comfort to the ladies.

Bought direct, in Paris, they mark the highest point in design and quality obtainable at the prices anywhere.

The beauty of the designs led us to buy of these too freely.

We have sold many—what remain go on Friday at these prices below.

The quality and seasonableness of the goods makes this an exceptional bargain.

—All our French Organdie Muslins in a wide range of color and designs, regularly sold at 25c for 15c. 15c 40c 45c 48c for 25c

SMALL WARES.

Our Small wares assortment has just received a number of the many little necessaries.

Even in these small purchases you can appreciate the benefits derived by our cash buying and selling.

When you are in, visit this counter. It may bring to memory some of the little things wanted—so easily forgotten.

—A lot of new Hair Pins and Combs in newest shapes both dark and light colors, a range of prices, from ..... 2c to 25c each

—10 yd spools of baby ribbon, all silk, every desireable color, 15c or two for 25c

—Stepmum's always ready shirt and waist supporter two styles, at ..... 20c and 25c

—Graduated stiffened silvered thimbles, strong, light and durable 10c

—Small Hooks and Eyes ..... 8c and 10c

SOFT SHIRTS 75c

A glance in our North Furnishing Window will reveal a secret. The secret why many keep, if not cool comfortable during the hot days.

Cash and Quantity having bought us this line, enabling us to save you 25c and while doing so obtain a thoroughly reliable article.

We have one to fit you—come in and see the excellent value.

—Men's Soft Front Shirts in neat stripe and fancy spot designs, cuffs attached or separate 75c

Agents for Standard Patterns.

The Ritchie Coy. Limited

CLOTHING BOUGHT HERE PRESSED FREE OF CHARGE

Quick & Robertson's for Fine Clothes



There's no use of disputing the fact that this store stands pre-eminent in this city as the store for Men's Fine Clothes.

With our large and pleasing varieties, up-to-date styles, and good making, we've won the trade of every man, and especially the trade of those men who are particular about the clothes they wear.

And why shouldn't we? You can't find a store that has, Ready-Made, such exclusive styles in suitings and summer garments as we are showing and everyone of them is from the best British and Canadian Mills.

Then, too, every garment is built to come up to the our high standard--built by the best makers who know how and do give close attention to important parts of tailoring--such as adjusting the collars, shaping the shoulders, proper placing of the sleeves and stays and making of the button holes.

Clothes made this way never lose their shape. And by so doing we have overcome that appearance which marks clothes as being Ready-Made.

The prices for such goodness you'd expect to be high but they are not--are no more than you would pay for ordinary sorts elsewhere.

MEN'S SUMMER FURNISHINGS
. . . AND . . .
STRAW HATS

The Largest Variety assures the Easiest Choosing.

That's just what's bringing more men to this store every day--they are getting into the fact that the selections Quirk & Robertson shows in every line are the largest and most liberal in town--right in every way ; in quality the highest, in style the latest and in price the fairest. Better choose now while the choosing is good.

QUICK & ROBERTSON
Agents in Belleville for W. R. Johnston & Co.'s Famous Clothing.

HOT WEATHER FAG.

NO, VIM, NO SNAP, NO ENERGY, EXERTION DREADED AND WORK SHUNNED.

"Fagged right out," is an appropriate way to express the feelings of many people during the hot summer months. No strength to rise, or, no snap, no ambition, too weary to work and too languid to take any keen pleasure in life. You need a tonic for this summer fag, and the very best summer tonic in the world is Dr. Williams' Pink Pills for Pale People. Every dose makes new rich blood, tones the nerves, sharpens the appetite, stimulates the liver, and banishes weakness and weariness, headaches, backaches, languor and despondency. The only tonic that can do this for you is Dr. Williams' Pink Pills--there's a waste of money to experiment with anything else. Mr. Louis Doucet, Grand Rivag, N.S., says: "I was in very much run down in health and was weak and easily tired. My appetite was variable, my nerves unstrung and I often had a complete indisposition to work. After trying several medicines without benefit, I decided to try Dr. Williams' Pink Pills, and after taking a few boxes I felt better than I had done for months, and equal to any exertion. I don't know anything to equal Dr. Williams' Pink Pills when one feels fagged out."

You can get the pills from any dealer in medicine, or they will be sent post-paid at 50 cents a box, or six boxes for $2.50, by writing direct to the Dr. Williams Medicine Co., Brockville, Ont. Be sure you get the genuine with the full name "Dr. Williams' Pink Pills for Pale People" on the wrapper around the box.

SHOULD STOP NET FISHING FOR AT LEAST 5 YEARS.

MR. S. T. BASTEDO, AN ONTARIO GOVERNMENT OFFICIAL, FOUND THAT TO BE THE UNIVERSAL OPINION IN THE PROVINCE.

Kingston Whig:--S. T. Bastedo, head of the Fisheries Department of Ontario, has been devoting three days to a visit in this section, in the company of the local member and Kingston, he made the rounds. At Battersea they met Inspector Judd, of the Rideau system, and W. J. Shibley, and considered the policy to be pursued next year, in view of the decline of sport by rod fishing in a number of lakes. This year netting has been prohibited in Loughboro lake to restore some of the excellent fishing advantages lost through ruthless slaughter by netting. Some illicit fishing has, however, been going on. The once fine fishing of Dog lake is being lost through over-netting and disregard of regulations for protection of bass. The reports received from the Rideau system generally were more favorable. The catch by rod and line, near Jones' Falls especially, has been excellent and visitors are enthusiastic. The preventive work of the Inspector and his assistants, with the patrol steamer Swan, has been effective.

A visit was paid to Amherst Island, before going has also been arranged, putting almost an end to bass fishing or even taking of small fish at the Brother Islands. In Long Bay, among other sporting spots, near the great marsh and meadowed grounds. The professional fishers have left their old haunts because they are "played out," and are netting off the Ernestown shore.

Mr. Bastedo's enquiries were many and general. The universal desire expressed was for retention of netting, for at least five years. It came alike in city and country. The people's sport and enjoyment has been cut off, for the benefit of a few only who make it a partial business. They have had little scruple as to the methods, and have heedlessly destroyed their own business, while using up the general supply. This view has been so strongly pressed upon the Government that a special investigation was to order, and that I will all hear good fruit on Ontario shores, and in the bays as well as there is no doubt. Increase of number of netting licenses has been refused this summer in this section, but a wider protective policy will be pressed upon the Government next year. Many classes are deeply concerned in the restoration of good angling as a means attraction for summer visitors, support of hotels and growth of business generally, as well as enjoyment of hosts of home people in good sport.

COL. MONTIZAMBERT OUT OF HARNESS.

HAD A LONG AND BRILLIANT MILITARY CAREER--A FAVORITE OFFICER--WILL RESIDE IN KINGSTON.

The following, from the Kingston Whig, will be read with interest by many in this city who have had the honor and pleasure of meeting the gallant old soldier in question:

With the sounding of the retreat at sunset this evening, the long and illustrious military career of Col. G. E. Montizambert, D.O.C., will practically close, by reason of his having been "born so young in life" as to have reached the age limit in his very prime. He is therefore, by the laws of Canadian military economy, called upon to lay aside his armor and rest from his labors.

Every soldier in Canada who has at any time served under or come into contact with the genial D.O.C. now retiring to private life, will regret to hear of his transfer to the reserve of officers. He was ever a friend of "Tommy" and nothing but kind words will be said of him in connection with his retirement. His popularity was boundless, because his judgment was one at all times in the exercise of the arduous duties of his office. He was ever kind to a fault, and never knowingly caused any officer or man with whom he had dealings a moment of sorrow or bitterness. He steps out of harness carrying with him the good will of every officer and man in Canada who at any time served with or under him.

Col. Montizambert is a native of Quebec, being a son of the late Edward Louis Montizambert. Early in life he acquired a taste for soldiering and as a youth joined the 7th Chasseurs Belles, a volunteer corps, as a private. His talent led to artillery service, and he shortly afterwards was transferred to the Quebec garrison artillery, also a volunteer corps. He joined this regiment in February, 1857, as a subaltern, and rose to be adjutant of it. In 1871 he assisted in raising "C" Battery, of the permanent force, under the late Gen. Strange, taking to the rank of captain. In 1872 he was gazetted major, and in 1877 lieutenant-colonel. In 1882 he received the command of "I" Battery, and upon the retirement of Gen. Strange was given command of the artillery school in Kingston, in August, 1887.

In 1885 he served with the Canadian forces through the Northwest rebellion, having command of the artillery section, and so meritorious was his work that he was several times highly mentioned in despatches. For this service he was appointed assistant instructor of artillery, performing his duties to the satisfaction of the department he was serving under. In July, 1897, he succeeded Col. Cotton as D.O.C. of military districts Nos. 2 and 4, in which office he has remained, serving with honor to himself, distinction to the districts, and satisfaction to the department.

Col. Montizambert served in both Fenian Raids of 1866 and 1870, in which he possesses a general service medal with two clasps, and the Canada Northwest medal with clasps. He is well acquainted with the country, having been only five absent of him on the list. He received colonelcy in 1901 when his rank was given to all Canadian officers whose length of service and meritorious conduct earned the distinction. No one will his kind, genial face be seen at the annual military camps, which he will not be forgotten; the good seed he has sown scattered will continue to bear good fruit and "Tommy" will remember him for it.

Col. Montizambert has been granted three months leave of absence with full pay, through his tenure of command expires to-day. He will retire to private life in Kingston, being allowed a generous annuity by the Government. That his years may be long is the sincere wish of his host of friends in Kingston and abroad.

Weak Heart, Sudden Death

MANY FALLING BY THE WAY BECAUSE OF THIN BLOOD AND WEAK HEART ACTION.

Scarcely a newspaper but contains the report of some sudden death resulting from heart trouble. With the blood in proper condition the heart regains its work again and throbs on day after day and year after year. By enriching and purifying the blood Dr. Chase's Nerve Food prevents and cures palpitation of the heart, irregular beating, weak heart action and all other troubles arising from an anaemic, healthful and vigorous action of all the vital organs. Note your increase in weight and strength. A portrait and signature of Dr. A. W. Chase are on every box. 11

The Market.

The market to-day was well attended by both sellers and buyers. Prices were good for all farm products offered for sale, being as follows: Butter 20c to 23c per pound, eggs 14c to 15c per dozen, chickens 25c to 75c per pair, ducks 60c to $1.00 per pair. A few turkeys sold at about 13c per pound. Potatoes, new, brought from 80c to $1.00 per bag.

CHEAP TRIPS.

The Grand Trunk Railway is running an excursion from Belleville to Kingston every Wednesday, good for the round trip, Belleville to Kingston and return $1.35. Tickets are good going on date of issue only and parties must go on 7 a.m. train. Connection is made with the C.P.R. train through Thousand Islands to Alexandria Bay. Return fare for round trip through Islands from Kingston 50c.

Sign the petition to stop net fishing in the Bay. Copies can be found at Capt. Allan's.

In Great Britain fifteen per cent. of the steel furnaces are fitted with incandescent mantles.

The army of the little Republic of San Marino numbers only forty officers and men.

Seven out of every eight loaves of bread eaten in London are made from foreign wheat.

Bad Coughs

Neglected colds always lead to something serious. They run into chronic bronchitis, pneumonia, asthma, or consumption. Don't wait. Take Ayer's Cherry Pectoral and stop your cough. J.C. Ayer Co., Lowell, Mass.

PEN PICTURES OF PEOPLE YOU MEET
ON A BELLEVILLE STREET.

ALD. W. H. PANTER.

No one who has attended Council meetings in this city, we are sure, but has been impressed with the sturdy independence and evident sincerity of the gentleman whose name appears above. Since Ald. Panter entered the Council in 1896 his popularity has steadily risen, and his fellow-citizens have no sar honored him as to name the West Belleville park "Panter's park." A great honor, truly, and a well-deserved one, for the worthy Alderman, as the representative of the West side of the river, is very jealous of its rights, and is ever ready to break a lance with anyone who begrudges West Belleville its just due. Naturally, in his seven years in the Council, Ald. Panter has had to speak and vote on many important questions. Everybody has not agreed with him in the views he took, but nobody has doubted his conscientious impulses. He is not an orator, at all events so far as grandiloquent language or verbosity is concerned, but makes his meaning plain in a straightforward, unvarnished way, and without showing a trace of that overbearing spirit which some people assume, and which sits ill on a man who would never be charged with having attripped the tree of knowledge. When the famous municipal upheaval took place a couple of years or so ago, Ald. Panter was one of the two Aldermen who, out of ten, were re-elected. Quiet in his nature, the subject of our sketch can safely be called "a home body;" in fact, his only dissipation consists in attending Council meetings, and those who have been in the habit of boarding the municipal lions in their den will cheerfully testify that, as a form of hilarious amusement, the meetings of the Belleville City Council are not at any time to be comparted to a circus. Ald. Panter was educated at the Public and High Schools. He never studied for a profession, and never even took a course in anatomy, though they say he can dissect a ham or side of bacon with anybody. A plain, unpretentious man of business, Ald. Panter can still bear himself with dignity, as anyone who saw him in silk hat and frock coat when Lord Minto was here, will testify. As Chairman of Public Works he has done fully as well as any of the previous occupants of the position. That may not be very high praise, but we can't think of any higher just now. He is not a prominent politician, but, when wanted, is always to be found in the ranks of the good old Conservative party. In religion he is an adherent of the Reformed Episcopal Church. He was born in October, 1861, and is thus nearly 42 years old. The belief has obtained ground that Ald. Panter will be a candidate for the Mayoralty next year. We are told that he has given the intention of declining the honor should it be offered to him on a silver platter. Lack of time, he says, is the cause. He has at the map, our editress is looking for their next Mayor, might go further and fare a precious slight better than offering the gold shirt to straightforward "Billy" Panter.



Convict at Large.

A convict named F. R. Rose, nicknamed "Gene," escaped recently from the States Prison at Stillwater, Minn., and is supposed to be in Canada. The local police have received a photograph of the party and a circular describing him. A good reward is offered for his capture.

EVERYBODY SHOULD TAKE A VACATION.

Whether it be for a few days or a few weeks, the change of occupation, the peaceful quiet rest in the woods, or a trip through the charming lakes and rivers of the Highlands of Ontario," breathing in the pure air, impregnated with the odor of the balsam and pines, will not only do you and your family good, but will make you of more benefit to your employer. Time tables and all call on U. E. Thompson, C. P. & T. A., or T. H. Hanna, station agent, Grand Trunk Railway. 138tos8.

In Cairo the proportion of blind to the population is one to every twenty residents.

A NAGGING COUGH drives sleep and comfort away. You can conquer it with Allen's Lung Balsam, which relieves hard breathing, pain in the chest and irritation of the throat. Give it freely to the children.

CITY AND DISTRICT.

Advertisements under this heading TWO CENTS A WORD; subsequent insertions one cent a word. No less charged as less than twenty-five words.

In the County Jail at present there are 12 inmates, 11 males and 1 female. A number of the male inmates are awaiting removal to penal institutions.

At an early hour this morning the police found a man's watch on Bridge street. The owner claimed it later in the day.

The police cells were without a tenant last night.

St. Thomas' S. S. Excursion and Picnic to Twelve O'Clock Point, Wednesday next, August 5th. Train--9.30 a.m., 2 p.m. and 4.30 p.m. Last boat leaves the Point at 7.30 p.m. 30,a1,3,4

What is nicer for a holiday than a trip on the palace steamers of the Belleville and Prince Edward Co. Full information and tickets, S. Barrows. 4

Wanted--A youth to learn the printing trade. one with slight experience would be accepted. Apply to The Intelligencer Office. 25-tfd

Sign the petition to stop net fishing in the Bay. Copies can be found at Capt. Allan's.



ST. AGNES' SCHOOL,
Elmpool, Belleville,
OPENS D.V., SEPT. 9th.

A high-class Boarding and Day School for Girls. Under the patronage of the Lord Bishop of Ontario.
Boys admitted to primary department only.

MISS F. E. CARROLL,
Lady Principal
Pro. pectus sent upon application. Addres P. O. Box 535, Belleville.

2 Refrigerators Left

After a busy season we find ourselves with two refrigerators on hand and we are determined not to carry them over until next year, so we will sacrifice them in price so that buying will be irresistable.

McGill University.
MONTREAL.
Session 1903-1904.

Courses in Art, Applied Science (Civil, Mechanical, Electrical and Mining Engineering; Architecture and Practical Chemistry), Law and Medicines.

Matriculation Examinations and Examinations for Exhibitions and Scholarships, will be held on the 9th September, 1903.

Lectures in Law will begin on 15th September, 1903. In all other Faculties Lectures will begin on the 22nd September.

Particulars of examinations and copies of the Calendar containing full information as to entrance, courses of study, scholarships, fees, etc., may be obtained on application to

J. A. NICHOLSON,
Registrar.

Goods We Have at Right Prices

—Hammocks.
—Fishing Tackle.
—Tennis Goods
—Golf Goods.
—Lacrosse Goods.
—Base Ball Goods.
—Screen Doors and Window.
—Fruit Jars.
—Fruit Jar Rubbers.
—Wall Paper.
—Crystal Glass Vases.
—Glass Ware.
—Dinner Sets.
—Toilet Sets.
—Ladies' Hose.
—Ladies' Vests.
Everything in smallwares.

AT THE BEE HIVE
Chas. N. Sulman

NEW MENUS FOR AUGUST.

From Tab'e Talk, Philadelphia

SUNDAY, AUGUST 2.

BREAKFAST
Fruit
Quaker Oats Sugar and Cream
Broiled Canneion Cream
Genee Cream Potatoes Coffee

DINNER
Consomme (canned)
Roast Loin of Veal
Browned Potatoes
Corn Tomatoes
Cucumbers French Dressing
Waters Cheese
Fruit Ice
Coffee

SUPPER
Fried Soft Shell Crabs
Tomato Mayonnaise
Cake Peaches Coffee

MONDAY, AUGUST 3.

BREAKFAST
Fruit
Shredded Biscuit
Sugar and Cream
Broiled Bacon
Diamonds Philadelphia Potatoes Coffee

LUNCH
Risotto Lettuce Salad
Cake Iced Tea

DINNER
Okra Soup
Veal and Ham Pie
Mixed Potatoes Peas
Watercress French Dressing
Wafers Cheese
Melons
Coffee

IT IS A PERPLEXING THING.

For the reader of newspaper advertisements to determine what is what. We do not use as large type as some, but we are sure that what we have to say is not the less important to any one who is interested in the subject of clothing at this time. Our summer suits are ready to speak for themselves, if you will but take time to inspect them, and we think you will find no fault with the prices. We are making an immense display of hat weather clothing and furnishings.--Quirk & Robertson.

1,000 ISLANDS AND ROCHESTER.

Strs. "North King" and "Caspian" leave Belleville for Thousand Islands at 2.05 p.m. daily except Mondays. Fare $1.00. Returning Str. leaves at 11.38 p.m. for Rochester, N.Y. m20d&w3m

Sign the petition to stop net fishing in the Bay. Copies can be found at Capt. Allan's.

GLASGOW WAREHOUSE.

Three Days Sale
...OF...
Muslins and Ginghams.

Tuesday, Wednesday, Thursday.

MUSLINS

All our Fancy Muslins from 10 to 15c, sale price 8c
All our Fancy Muslins from 20 to 25c, sale price 15c
All our Fancy Muslins from 30 to 50c, sale price 25c

GINGHAMS AND ZEPHYRS.

All our Ginghams and Zephyrs from 10c to 12½c, sale price 8c
All our Ginghams and Zephyrs from 15 to 25c, sale price 12½c

If you are wanting any of the above lines you will readily understand by inspecting the stock, which contains both quality and pattern what a grand bargain is to be had during this sale.

JUST ARRIVED—New Ties, New Belts, New Collars. The very latest New York styles

Laidlaw & Ketcheson
DIRECT IMPORTERS

Daily Intelligencer.

THE INTELLIGENCER IS SOLD AT J. W. London's and G. Wardhaugh's.

Local Reading Advertisements.

Words 50 cents; 2 cents per word first insertion, per word subsequent consecutive insertions. Headlines count as 12 words; contracts for long periods made at office

Fresh Sweet Cream.

Just in, 40c a quart
20c a pint
10c a half pint.

CHAS. S. CLAPP

NAMES THAT COUNT IN MEDICINE

Physicians who are familiar with the stock of drugs and chemicals we carry express their appreciation freely. The names upon the packages of goods indicate to them that this is a store that stands for all that is best in pharmacy. These names might mean little to you as far as their direct significance is concerned, but they are apt to mean much to you whenever you have a prescription to be compounded. In drug store goods we provide the best.

McKeown's DRUG STORE

The Sun & Hastings Savings and Loan Co. of Ontario.
AUTHORIZED CAPITAL
$5,000,000.

3 1-2 per cent. allowed on Deposits payable on Call.

4 per cent. on Deposits for one year or over.

Money to LOAN upon favorable terms.

OFFICE, No. 46 Bridge St., Belleville.

J. P. O. PHILLIPS, Manager Belleville Branch.

Lost chances never leave any trail.

MONITOR

This is another fine Mantle Clock, not quite so expensive as Gadski in last week's advertisement, but fully as serviceable. It is an eight-day hour and half strike on cathedral gong, fancy columns with trimmings and drop handles, in every way a beautiful clock. Our price only $5 50.

T. BLACKBURN.

Eyes examined free of charge. Jeweller & Optician.

SPECIALS FOR THIS WEEK.

Rose Pick Flask, 10c yd	7c	10c Pair brass Cuffs, Japanese	5c
5c Bottle Vaseline, 2 for	5c	40c Pair Bath Towells 15c	27½c
5c Package Magnesia, 2 for	5c	White and Colored Shelf Oil Cloth Scallopsd, 10c yd, for	7c
10c Package McLarens Jelly Powders, 2 for	15c	4-4 Chenille Table Covers	47c
25c Belladonna Plasters, 2 for	25c	15c Bottle Sweet Oil	7c
50c Rose Miracle Pills for Dyspepsia	10c	Skinners Infants or Alonzed	15c
4 Sheets Tanglefoot Fly Paper for	5c	Hind's Honey Almond Cream, 50c, for	33c
30c Fly Pads, 2 for	15c	D. & L. Malt Extract, 5c Bottle	2½c
Granite Wash Basins	11c	Chases Catarh Cure, 25c, for	15c
25c Window Screen	19c	Best Fruit Jar Rings, for	5c
50c Pillow Sham Holders	25c	Granite Preserving Kettles, from $1.25 to	20c
15c Towel Rollers	15c	See Our 10c Tables This Week.	

McINTOSH BROS.

DISCUSSING THE ESTIMATES.

Trade and Commerce and Railways and Canals in the House.

Canadian Mail Via. New York Several Times Greater Than That Via. Canada Ports—Tribute to the Work of Mr. J. S. Larke—Salary of Mr. Haycock, the Patron—A Threat From Nova Scotia and Its Result.

Ottawa, July 31—(Special).—The estimates of the Department of Trade and Commerce were discussed by the House today. Before leaving the appropriations for the mail service between Great Britain and Canada, Mr. Blain asked what quantity of mail is sent from Canada to Great Britain via New York. Sir Richard Cartwright had not the figures, but he expressed the opinion that the Canadian mail forwarded via New York is several times as great as the mail sent direct from Canada.

The item of $7,500 for a steam service between St. John and Glasgow was then taken up. Sir Richard explained that the trade between these ports was rapidly growing, and it was probable that the subsidy would be doubled in order to improve the service. The additional amount required will be provided for in the supplementary estimates.

Mr. Wade of Annapolis criticized the steamship service provided by the Furness, Withy Company between St. John and Halifax and London in summer and between St. John and London direct and Halifax and London direct in winter. This company is paid a subsidy of $40,000 a year. Mr. Wade declared that the people of the Annapolis Valley have suffered heavy losses thru the failure of the company to provide standard ships and thru damages for which the company declined to assume responsibility.

Sir Richard Cartwright promised to look into the question. Messrs. Blain, Gourley and others insisted that the Department of Trade and Commerce was neglectful in not compelling the company to sail its steamers on the dates specified.

During the discussion of the vote for commercial agencies, Sir Richard, in describing the duties of the agents, paid a high tribute to the services of J. S. Larke, whose efforts had, he said, no doubt contributed to the increase in trade between Canada and Australia.

A long discussion ensued over the salary of the inspector of Binder Twine. Mr. Taylor asserted that the position was created to give a job to Joseph Haycock to reward him for his services in the Liberal cause in 1896, when he stumped Ontario in the guise of a Patron of Industry. "You might as well have no inspector of Binder Twine."

Mr. Blain moved to strike out the item of Mr. Haycock's salary, $2,000.

Mr. Blain thought that a number of inspectors at small salaries would be preferable to one inspector at a large salary.

The motion was subsequently lost.

Mr. Fielding was inclined to think that a general officer, liable to drop in upon the manufacturers or dealers at any time, would be more effective.

Mr. Taylor said he had information that half of the binder twine imported into Canada was the product of Hillwater Prison, and the importation of prison-made twine was contrary to law and should be stopped.

Mr. Heyd doubted this. He thought if it were so the Canadian manufacturers would get on to it and inform the government.

After some further discussion the item passed.

Franco-Canadian Treaty.

Before the trade and commerce estimates were finished up, Thomas Estie of Victoria drew attention to the fact that canned salmon from British Columbia was refused entry into France under the minimum tariff, while fishermen and other canned fish were given the benefit of the tariff. Mr. Earle echoed what struck the Department of Trade and Commerce had taken to induce the French government to bring about a change in this respect in the interpretation of the Franco-Canadian treaty.

Railways and Canals.

The supplementary estimates of the past year for railways and canals were taken up, and Mr. Haggart explained that the expenditure on the Welland Canal, Mr. Fielding, that the entire fill of $1,000,000 on the Welland Canal was one foot higher than the canal level.

Mr. Gourley was astonished at the large sums spent on canals for the inland of Ontario, while Ontario members cavilled at trifling amounts spent on harbors in Nova Scotia. He thought the canal expenditure should be cut down.

Nova Scotia was tired of being the milch cow of Canada, and would insist on reducing the canal expenditure unless the rates on the inter-colonial Railway were reduced by 50 per cent. on the compensation for abolition on the canal tolls.

The Finance Minister's appeal to the hon. member's magnanimity induced the withdrawal of the motion to strike out the item, which was one for $20,000 for electrical appliances for the Lachine Canal.

The House rose at 11.35 p.m.

Categorically Contents G.T.P.

Ottawa, July 31.—(Special).—Senator Macdonald has given notice of a motion categorically condemning the Grand Trunk Pacific policy of the government and requiring that the practice was prevailing of bringing down important business in the last days of parliament, when there was not sufficient time to discuss them.

The motion also endorsed the action of Hon. A. G. Blair in resigning his portfolio rather than be party to a scheme of which he did not approve, and declares that the Premier's statements in introducing the Grand Trunk Pacific Railway Bill were not worthy of much consideration.

Manitoba Schools Delegation.

Ottawa, July 31.—The Manitoba Separate School delegates, Messrs. F. W. Russell and D. Deegan, had an interview with Sir Wilfrid Laurier and the Hon. Chas. Fitzpatrick, K.C., minister of Justice, to-day. They were courteously received, and represented their views to the Minister, and it was arranged that they should have a further interview on Tuesday, when a written memorial of the objects they desire will be presented.

Liberal Gets the Seat.

Winnipeg, Aug. 1.—The recount for Kildonan and St. Andrew's seat resulted in the judge declaring O'Donohoe, Liberal, elected by five. The returning officer had given his casting vote in favor of Grain, Conservative. The final totals are: O'Donohoe 918, Grain 913.

If you are "afraid of laxatives" here is one that really will not draw you into the laxative habit. Little medicine tablets that cure Indigestion and Constipation---gently, naturally, permanently.

IRON-OX

Tiny Tonic Tablets

Prevent Hot Weather

Sickness—a tonic that will build you up—keep your blood pure and your nerves quiet. Sure, gentle little "helps-to-health" that will give you energy and vigor to withstand the enervating heat of summer.

Iron-Ox Tiny Tonic Tablets are gentle but unfailingly effective. They will benefit you, your children, everyone, who needs better digestion, purer blood, more energy, more strength.

Your druggist will sell you fifty Iron-Ox Tiny Tonic Tablets, packed in the neatest aluminum box you ever saw, for twenty-five cents.

If you cannot get them at your druggist's, The Iron-ox Remedy Co., Limited, Walkerville, Ont., will send them, prepaid, for 25 cents.

CATTLE MARKETS.

Cables Steady—Steers Firm and 10c Higher in New York.

London, July 31.—Live cattle steady at 11½c to 12½c per lb., for American steers, dressed steady at 10½c to 11½c per lb. Refrigerator beef, 9c to 9½c per lb.

TORONTO LIVE STOCK.

Receipts of the city market yesterday were 32 car loads, consisting of 755 cattle, 35 sheep, 25 hogs and 5 calves.

Exporters—Best loads exporters are worth $4.50 to $4.70 per cwt.; medium about a shade $4.25 to $4.40.

Export Bulls—Choice quality bulls sold at $4 to $4.25 per cwt.; good bulls sold at $3.60 to $3.80 per cwt.

Export Cows—Export cows sold at $3.60 to $3.75.

Butchers' Cattle—Choice picked lots of butchers, weighing from 1025 to 1100 lbs. each, equal in quality to best exporters, sold at $4.65; loads of good sold at $4.40 to $4.60; fair to good, $4.25 to $4.35; common, $3.75 to $4.00; tough to inferior, $2.50 to $3.50.

Feeders—Steers of good quality, 900 to 1000 lbs. each, are in demand; sold at $3.75 to $4.00.

Stockers—Steers of good quality, 800 to 900 lbs. each, are worth $3.25 to $3.50 per cwt.; off-colors and of poor breeding quality of same weights are worth $2.75 to $3 per cwt.

Milch Cows—Milch cows and springers are worth $30 to $50 each.

Calves—Veals sold at $2 to $10 each, or from $3.50 to $5 per cwt.

Sheep—Ewes sold at $3.75 per cwt. for export, and bucks at $2.75 to $3.

Spring Lambs—Prices steady at $2.50 to $4 per cwt.

Hogs—Best select bacon hogs, not less than 180 lbs., nor more than 200 lbs. each, off cars, sold at $6.25 per cwt.; lights and fats at $6, sows, $4 to $4.25 per cwt., and stags $2 to $3 per cwt.

EAST BUFFALO CATTLE MARKET.

East Buffalo, July 31.—Cattle—Receipts 400 head; fair demand; steady; prime steers $4.90 to $5.40; butchers' steers, $4.15 to $4.85; heifers, $2.50 to $4.00; bulls, $3 to $4.10; stockers and feeders, $3 to $4. Veals —Receipts, 325 head; active, 25c higher; $5.50 to $7.25.

Hogs—Receipts, 4300 head; active, 5@c higher; others, steady; heavy, $5.75 to $5.80; mixed, $5.80 to $5.85; yorkers, $5.90 to $6; pigs, $6.10 to $6.25; roughs, $4.75 to $5.00; stags, $3.75 to $4.25; dairies, $5.50 to $6.

Sheep and Lambs—Receipts, 4600 head; lambs, 10c to 15c higher; ewes, 25c higher; yrs., lambs, $6 to $6; yearlings, $4.25 to $4.75; wethers, $4.25 to $4.50; ewes, $3.90 to $4.15; mixed sheep, $4.50 to $4.75.

NEW YORK LIVE STOCK.

New York, July 31.—Beeves—Receipts, 2443; steers, firm to 10c higher; bulls and cows, steady to shade higher; steers, $4.00 to $5.50; bulls, $2.75 to $4.65; cows, $1.80 to $4.30; cables, steady; refrigerator beef, 11½c to 12½c per lb., dressed weight; refrigerator beef, steady, at 9c to 9½c per lb., dressed weight; exports to-day, 1,200 cattle, 1296 cattle, 568 sheep and 5,360 quarters of beef; to-morrow, 1,000 cattle and 5,000 quarters of beef. Calves—Receipts, 1435; veals, slow; others, steady; $6.10; grassers and buttermilks, $3.50.

Sheep and Lambs—Receipts, 6187; sheep, dull; lambs, heavy; sheep, almost unsalable; lambs, opened steady to 15c lower; closed 25c to 40c lower; sheep, $2.50 to $4; lambs, $5 to $6.50; one car, 50.00; top price, $6.75.

Hogs—Receipts, 1496; nothing doing; heavy, nominally, $6.

CHEESE MARKETS.

Napanee, July 31.—Napanee Cheese Board boarded 720 white, 305 colored. Sales: Nearly all sold at 10½c.

Perth, July 31.—On the Cheese Market here to-day there were 2365 boxes

Steer a Safe Course

The safest course for delicate skins is to use

BABY'S OWN SOAP.

No Other Soap is as Good.

ALBERT TOILET SOAP CO., Mfrs. Montreal.

The Whole Story in a letter:

Pain-Killer
(PERRY DAVIS')

"From Capt. F. Love, Police Station No. 2, Montreal—Words are inadequate to express my gratitude for the wonderful relief your Pain-Killer has given me in my case of Rheumatism, stiffness, head-ache, backache, cramps, and all affections which afflict the human system. I have no hesitation in saying that PAIN-KILLER is the best remedy to have near at hand."

Used Internally and Externally.

Two Sizes, 25c. and 50c. bottles.

Trade intelligently by keeping informed. Read our "Guide to Investors" and "Daily Market Letter." Bell avenues to money making mailed free.

HAIGHT & FREESE CO.

Stocks, Bonds, Grain, Cotton.

7 Melinda St., Toronto, Ont.

"Determining the character and financial responsibility of your Broker, is as important as selection of right stocks."

ALLEN'S LUNG BALSAM

will positively cure deep-seated COUGHS, COLDS, CROUP.

A 25c. Bottle for a Simple Cold.
A 50c. Bottle for a Hacky Cold.
A $1.00 Bottle for a Deep-seated Cough.
Sold by all Druggists.

8c Sale of Prints

NATHAN JONES.

This week we offer our large stock of PRINTS, bought from the best Canadian and English makers, ranging in price from 10c to 15c, all to go at-

8c yd.

NATHAN JONES.

Wall Paper

At first sight of our Wall Papers you will say there's an attractiveness about them that puts them lengths ahead of other lines.

IN STOCKING

we select only the best, we have no "shelf warmers" all our Papers are quick sellers. If you choose your Papers from us you have best value for the price obtainable anywhere.

Painting, Paperhanging and Decorating done on shortest notice by best workmen in the city.

JOHN CORNELIUS.

3 Doors South of Intelligencer Office.

To Assimilate Food

see that your stomach and liver are in proper condition. To do it easily and pleasantly take

Beecham's Pills

Sold Everywhere. In boxes, 25 cents.

Western Beef.

Prime Western Beef together with all kinds of choice meats, supplied by the district, at

C. GREEN'S

267 Front St., 'Phone 109.

The Daily Intelligencer.

LET THERE BE HARMONY IN THINGS ESSENTIAL—LIBERALITY IN THINGS NOT ESSENTIAL—CHARITY IN ALL.

VOL. 37. BELLEVILLE, ONTARIO, MONDAY, AUGUST 3, 1903 NO. 78

FAILED TO ELECT A POPE

Rome Watched in Vain For Appearance of Leo's Successor.

Remarkable Scene in the Square of St. Peter's in the Eternal City—All Classes and Conditions of People There—At 6.40 p.m. Sunday Smoke of Burning Ballots Told Outside World That Conclave Is Divided.

Rome, Aug. 3.—No successor to Leo XIII. has yet been chosen. The conclusion is drawn that the strength of the leading candidates remains unbroken, and that no compromise candidate has yet appeared. And there is no indication of how long this condition of affairs will continue.

The prolongation of the contest has aroused tremendous public interest. Every trace of that apathy which followed the death of the late Pope has vanished, and instead there now exists a burning interest in everything pertaining to the election of his successor. Last night this culminated in the appearance of a great crowd which packed the square of St. Peter's, and presented a spectacle seldom seen, even at the scene of so many historic ceremonies.

Princes, princesses, archbishops, bishops, monsignors, priests, in short people from every walk in life from that of nobleman to street beggar, talk of nothing but las fumata (the smoke from the burning ballots.)

An Impressive Scene.

The scene at St. Peter's last night was by far the most impressive that has occurred in Rome since the late Pope became ill. Long before the morning ballot a belief spread that a new Pontiff would surely be elected last evening. Carriages and vehicles of every description rattled into the piazza of St. Peter's. The cafes on Sunday leisure was forgotten in the anxiety to see who occupant of the Holy See. The streets converging into St. Peter's became black with the thousands who entered the square with the ceaseless regularity of an incoming tide. From the barracks came large reinforcements of troops, who marched across the piazza and lined up the long flight of steps of the Basilica, leaving only small spaces between the companies in order to prevent a sudden rush to get inside St. Peter's to witness the new Pope give his blessing to the Catholic world. A strong force of cavalry was picketed in case if riot.

Guarded by Soldiers.

Two thousand soldiers were in the square. By 6 o'clock it was estimated that 60,000 people occupied the vast amphitheatre. Almost encircling this great audience was the stately pillars of the colonnade, beneath which many rested and waited. Nearly thousands of cabs were drawn up, their occupants eagerly scanning through glasses the little smokestack of the chapel. Stretching away for over a quarter of a mile, a distance from which it would have been absolutely impossible to see the smoke, were other thousands waiting to know the result. The rays of the setting sun glancing from the dome of St. Peter's lighted up the house tops at the opposite end of the square, and they also were crowded with anxious watchers. Among the vast throng in the square itself were many German students, whost scarlet cassocks formed vivid patches of color.

Watching For the Signal.

When the hour of 6 struck, a tremor of expectancy ran through the multitude, because, according to yesterday's program, the burning of the ballots, or the announcement of an election would come within a few minutes.

Hundreds gathered below the window from which the new Pontiff is to bestow his first blessing. Suddenly, exactly at 6.40 p.m., a sharp cry arose "Ecce Ecco." Instantly the cry was taken up by fifty thousand throats, and grew and grew until the immense piazza fairly roared with "Ecce! Ecco! las fumata." Then silence fell like a spell, while the thousands watched. From the smoke stack of the Sistine Chapel a thin stream of light grey smoke curled lazily forward. It had no wish to carry it away, the smoke hung feebly in the hot air and then gradually disappeared.

For a moment the crowd believed that the smoke was a failure, but for there is a tradition that the cardinals are allowed to send up a little smoke as a notification of an election, and such smoke in the case of a disagreement. The wind up however, were almost immediately dissipated, for a cloud of very thick smoke emerged and continued for five minutes.

With many ejaculations of disappointment the populace watched the last trace of the ballots disappear, and then dispersed.

Quick Work.

Niagara Falls, N.Y., Aug. 3.—Walter Nichols was arrested at this city at 4.30 o'clock Friday afternoon. He was wanted at Niagara Falls, Ont., in charge of larceny. At 5 o'clock the same day he was turned over to the Canadian chief of police, and at 5.45 he had been sentenced by Magistrate Cruickshank to six months' imprisonment in the Central Prison at Toronto.

Girl Badly Burned.

Hamilton, Aug. 3.—Early Saturday evening Katie Dwyer, daughter of Frank Dwyer, was terribly burned about the back, arms and chest. Her apron caught fire while she was pouring water into the kettle and the splash of her clothing was turned off. The doctors at the City Hospital said last night that they have hopes of her recovery.

Will Hold the 24th.

London, Aug. 3.—The British colony of Gambia has followed in Canada's footsteps and has declared that May 24 shall henceforth be celebrated as a holiday.

Third Trial Begins.

Georgetown, Ky., Aug. 3.— The third trial of former Secretary of State, Caleb Powers, as accessory before the fact to the murder of Governor Goebel, will begin here to-day! Both sides claim to have much additional evidence. Powers has been convicted twice, and sentenced for life both times.

Guelph Woman Killed.

Guelph, Aug. 3.—Friday Mrs. Harris, widow of the late Mr. Harris, of the Rockwood Woollen Mills, while driving to this place, through the side of the bridge breaking, was thrown out on her head, rendering her unconscious. She was taken to the hospital and died without regaining consciousness.

R. C. Misses Deported.

San Francisco, Aug. 3.—Eighteen British subjects, two Italians and one German were detained at landing by United States Immigrant Commissioner North on the ground that they had come to this country as contract laborers. They will be deported to British Columbia.

Lake Manitoba Floated.

Montreal, Aug. 3.—The Lake Manitoba of the C.P.R. steamship line, which ran high and the other day near Longueil, floated all right yesterday morning and returned to the city. It is understood that the ship has sustained no damage and will be released at once.

THE ROYAL TOUR OF IRELAND

King Was Deeply Touched by Visit to the Emerald Isle.

Issues Address to "My Irish People" on Reaching Isle of Wight—At Cork His Majesty Was Wildly Cheered, the Streets of the City Being Brightly Decorated and Filled With Jubilant Sightseers.

Cowes, Isle of Wight, Aug. 3.—The royal yacht Victoria and Albert reached here last evening, and King Edward immediately issued the following address:

"To my Irish People:

"I desire on leaving Ireland to express to my Irish people how deeply I have been touched by the kindness and good will they have shown to the Queen and myself. Our experience on previous visits had indeed prepared us for a traditional welcome of a warm-hearted race, but our expectations have been exceeded. Wherever we have gone, in town or country, tokens of loyalty and affection, proffered by every section of the community have made an enduring impression upon our hearts. For a country so attractive and so richly endowed, we cherish the warmest regard, and it is expected, therefore, with supreme satisfaction, that there no often recurring ties may breed the hope expressed that a brighter day is dawning upon Ireland, I shall watch with deep interest for signs of hope. Its realization will, under divine providence, largely depend on the steady development of self-reliance and co-operation among the people, on more practical education, upon the growth of industrial and commercial enterprise and upon a good understanding between all classes to teach. It is my earnest prayer that class and other means of national well-being may abundantly continue to your in Ireland, and that the blessings of peace, contentment and prosperity may be abundantly vouchsafed to her. (Signed) "EDWARD R. and I."

"August 1, 1903."

Copies of the address will be posted throughout Ireland to-day.

CORK CHEERED WILDLY.

His Majesty Presented Colors to Two Irish Regiments.

Cork, Ireland, Aug. 3.—The firing of royal salutes and enthusiastic cheering welcomed King Edward, Queen Alexandra and the royal party on their arrival at Cork Saturday morning on board the royal yacht Victoria and Albert from Berehaven. The port was bright with bunting, the town was well occupied and the streets were filled with jubilant sightseers.

The Lord Mayor and corporation of Cork welcomed the visitors when they landed and escorted the royal party through the decorated streets, which were lined with troops and blue jackets, to the race course, where the King presented colors to two Irish regiments.

During the afternoon Their Majesties received by several local bodies, to which the King suitably replied, expressing his great interest in the welfare of Ireland.

Their Majesties subsequently returned to Queenstown, where they received farewell addresses. In reply in his farewell reply said that the people could rest assured that he had the interest of Ireland at heart.

When Their Majesties embarked on the royal yacht for Cowes the strains of "Come Back to Erin" mingled with the salute of guns.

The royal yacht Victoria and Albert, having on board King Edward and Queen Alexandra, sailed for Cowes at 7.40 p.m.

ATTEMPTED SUICIDE.

Young Girl Discovered in the Water Just in Time.

London, Aug. 3.—May Barker, about 18 years of age, daughter of William H. Barker, of 14 Bruce street, left her home and proceeded to the cave about two miles from the resort. Here she entered the water unobserved and was almost fatally discovered close to the banks in an unconscious condition. She was found by her mother and sister, some time afterwards, on being missed from her home. Assistance was called for and after some time she was restored to consciousness by Dr. Hunt and was moved to her home. It is thought to be a deliberate case of suicide, as the girl had expressed the intention to take her life earlier in the evening, and would have succeeded but was found just in time.

Three Straights For Thorelle.

Montreal, Que., Aug. 3.—For the tenth time in succession Canada has again proved its title to the possession of the International Cup for small boats, the Royal St. Lawrence Club's boat Thorelle winning three straight races from the Canadian challenger, Kolutoo, owned by the Manchester, Mass., Yacht Club. The final race of the series was sailed Saturday afternoon on Lake St. Louis and resulted in an easy victory for the Canadian boat, which finished with a lead of nearly two miles.

Killed at Thetford Mines.

Quebec, Aug. 3.—George Turner, a well-known resident of Quebec, was instantly killed by a dynamite explosion at the asbestos mines at Thetford Mines on Wednesday last. Deceased was a brother to Hon. Richard Turner.

Religious Corps in Ottawa.

Ottawa, Aug. 3.—Ottawa is in the hands to-day of the French-Canadian religio-military regiments of Quebec City, Hull and the Capital. In all about 300 uniformed men are mobilized at Landowne Park.

BEATEN WITH BAMBOO RODS.

Awful Death Punishment Meted to Chinese Journalist Reformer.

Pekin, Aug. 3.—A journalist of this city named Shen Chien, was executed here Saturday. According to the official report at the execution, Chien was beheaded, but it has become known that the report is false and that the condemned man was beaten to death in accordance with special instructions issued by the Dowager Empress.

The incident is declared to be the most horrible that has occurred in China since the massacre of 1900. The killing occurred in the courtyard of the Yamen of the Board of Punishment, and Chien was beaten with bamboo rods for two hours in the afternoon. He fell down on his back, arms and legs being torn to shreds. After life had apparently become extinct the executioners thought that Chien had merely fainted and might revive, believed a rope lightly around his neck and left the body in this condition until yesterday morning.

Despite the efforts made by the officials, the prisoner smuggled out a note to tell a foreigner, also in the form of a poem, in which he declared that he had received his colleagues to continue the work.

Getting 23,000 Rifles.

Pekin, Aug. 3.—Prince Chai Kai, the viceroy of Chi Li Province, is said to be placing large orders for arms in Europe for the new organization of their importation into China. The first consignment of 23,000 rifles ordered from Japan 23,000 rifles and 11,000 more are reported to be en route.

EXPLOSION AT THE FALLS.

Dynamite Cartridge Causes Serious Injury to Four Workmen.

Niagara Falls, Ont., Aug. 3.—A bad explosion occurred in the Dawbridge and Bliss pit of the Ontario Indian Niagara Power Company about 6 o'clock Saturday evening, knocking five men unconscious and badly cutting their heads and bruising and burning them. The second man in the man known as the "monkey drill" while loading a drill hole in the pump house section, by accident knocked the cap of one of the dynamite cartridges against the drill, prematurely exploding it.

The explosion killed the man around the hole to the ground unconscious. One of their number, named Lundy, received a fearful scalp wound, while another, named Mullek, got his knuckles broken. The men named, with the "monkey driller," were badly injured. The latter had his face badly lacerated, but the other two men escaped with a bad shaking up and bruises. None of their injuries will prove fatal.

SWIMMING TEACHER DROWNED.

Tried to Save a Bather and Both Went Down at Montreal.

Montreal, Aug. 3.—Prof. Lessard, a famous swimming teacher, was drowned late Saturday afternoon while attempting to save Armand Bellisle, who had gone out with him at St. Helen's Island. Seeing Bellisle about to sink, Lessard went to his assistance. The drowning man clutched his would-be rescuer and both sank.

30 PEOPLE HURT.

Unfortunate Accident Mars Old Country Cricket Match.

London, Aug. 2.—As a result of the collapse of a grand stand at Perth, Scotland, during a cricket match Saturday, 30 people were more or less injured, but there were no fatalities. The match between the Perthshire and Forfarshire teams was immediately called off.

Woman Hangs Herself.

Toronto, Aug. 3.—Another suicide occurred yesterday morning, Mrs. Mary McBride having hanged herself in the woodshed at her residence, 318 Berkeley street. The lifeless body was found by her 9-year-old daughter shortly after 6 o'clock. Deceased leaves a husband and three daughters. It is thought that melancholia, resulting from ill health, is responsible for the act.

The Boy Escaped.

St. Thomas, Aug. 3.—Calvin Johnston, a 14-year-old lad of Springfield, was on Saturday committed for trial on charges of housebreaking and theft and was brought to the county jail here by County Constable Chapman. Governor Moore, however, refused to take the lad on the ground that he being under 14 years of age could not be received into the jail. The boy was taken to a hotel, but escaped.

FIGHT WITH THE CONVICTS

Three Officers Killed and Ex-Prisoners Still at Large.

The Convicts Took Refuge in the Grand Victory Mine—Shots Were Exchanged Between Them and the Sheriff's Posse and Placerville Militia, With Disastrous Results to the Attackers—Dead Men Victim of a Mistake.

Placerville, Calif., Aug. 3. — Reports of a pitched encounter between the law officers and the thirteen convicts who escaped from Folsom prison were received Saturday night. The sheriff's posse, assisted by a force of the Placerville militia, came upon some of the fugitives near the Grand Victory mine about dusk and shots were exchanged.

Dallas Bosquit, the son of Sheriff Bosquit, is said to be among the slain. Militiaman Dill was shot through the body, and is not expected to recover. The greatest anxiety prevails here concerning the safety of the soldiers. It is known that six of them went into the brush after the convicts. Fears that the rest of them was the wounded man Dill, who was unable to give any clue concerning the companions of the slain, are believed to have taken refuge in the Grand Victory mine. Posses are talk of setting fire to it and driving out the criminals. Additional forces are being hurried to the scene.

The convicts are still at large. The five who escaped on Friday were shot with the pursuers at the Grand Victory mine yesterday night were not seen yesterday, and apparently have made a successful retreat. The dead are Deputy Sheriff Bosquit and C. Jones, the two militiamen who were killed by the outlaws, while the wounded man is expected to recover.

The latest to the desperate chase was Philip Springer, a resident of Placerville. He is dead and failing to respond to an order to halt, was fatally shot by a picket early yesterday morning.

BASEBALL SATURDAY.

The Eastern League.

Toronto ..... 0 1 0 0 2 2 1 0 0—6-8-3
Baltimore ..... 0 2 0 0 0 0 2 1 0 0—5-9-3
Batteries—Hughes and Bergen; Hemming and Robinson.

Three-base hit—Griffin. Home run—Heaman. Two-base hits—Massey, Hill, Bergen 2, Crindle, Hearne, Rosa stolen—Bonner, Wade, Jennings, Kelly, Hearne, 2. Left on bases—Toronto 12, Baltimore 7. First base on balls—Off Hughes 1, off Bergen 1. Struck out—By Hughes 3, by Bergen 1, by Hemming 1, by Robinson 1. Left on bases—Toronto 12, Baltimore 7. First base on balls—Off Hughes 1, off Bergen 1. Struck out—By Hughes 3, by Bergen 1, by Hemming 1, by Robinson 1. Time of game—1.55. Umpire—Connolly.

Buffalo ..... 0 0 0 0 0 0 0 0 0—0-3-1
Rochester ..... 0 0 2 0 0 0 0 0 0—2-6-0
Batteries—Mills and Fultz; Hogg and Blue.

Two-base hit—Hogg. Left on bases—Buffalo 3, Rochester 5. First base on balls—Off Hogg 1. Struck out—By Hogg 3, by Mills 1. Time of game—1.30. Umpire—Kelly.

At Jersey City— R.H.E.
Jersey City ..... 0 2 0 0 0 0 0 0 0—2-5-1
Newark ..... 1 0 0 1 0 0 0 1 0—3-5-0
Batteries—Fisher and Kling; Fiene and Sylenaus. Umpire—Johnstone.

Pennsylvania League Scores.

At Boston, first game— R.H.E.
Boston ..... 0 0 0 0 0 0 0 0 0—0-3-1
Boston ..... 0 0 0 0 0 0 1 0 0—1-3-1
Batteries—Gardner and Bliss; Mitchell and Needham. Umpire—Connolly.

At Philadelphia— R.H.E.
Brooklyn ..... 0 0 1 0 0 1 0 2 0—4-7-1
Philadelphia ..... 0 0 1 4 0 0 0 0 0—5-9-1
Batteries—Garvin and Bitter; Mitchell and Dooin. Umpire—Emslie.

At Cincinnati— R.H.E.
Chicago ..... 1 0 0 0 1 0 0 1—3-8-1
Cincinnati ..... 0 2 0 4 0 2 0 0 0—8-13-2
Batteries—Taylor and Kling; Hahn and Peitz. Umpire—Moran.

At Louisville— R.H.E.
Louisville ..... 0 0 0 0 0 0 0 0 0—0-3-1
St. Louis ..... 0 0 0 0 0 0 0 0 0—0-3-1
Batteries—Hemphill and Bergen; Taylor and Ryan. Umpire—Hurst.

At Pittsburg— R.H.E.
Pittsburg ..... 0 0 0 0 0 0 0 0 0—0-3-1
Cleveland ..... 0 0 0 0 0 0 0 0 0—0-3-1
Batteries—Leever and Zimmer; Bernhard and O'Connor. Umpire—Hassett.

At Chicago— R.H.E.
Chicago ..... 0 0 0 0 0 0 0 0 0—0-3-1
Chicago ..... 0 0 0 0 0 0 0 0 0—0-3-1
Batteries—Evans and Kahoe; Sugden and Slattery. Umpire—O'Loughlin.

Baseball Games on Sunday

At Cincinnati, National League— R.H.E.
Chicago ..... 0 0 0 0 0 0 0 0 2—2-6-1
Cincinnati ..... 0 0 0 0 0 0 0 0 0—0-3-1
Batteries—Pittinger and Peitz; Wicker and Kling. Umpire—Moran.

At St. Louis— R.H.E.
St. Louis ..... 1 0 1 0 1 0 0 0 0—3-7-1
Pittsburg ..... 0 3 0 1 0 1 7 0 1—13-17-1
Batteries—Hoska, Thompson and Ryan; Leever, Phillippi, Smith and Wearers. Umpire—O'Day. Time—2.30.

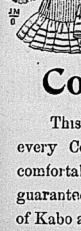
At Chicago— R.H.E.
Chicago ..... 1 1 0 0 0 0 0 0 0—2-5-0
Cincinnati ..... 0 0 0 0 0 0 0 0 0—0-3-0
Batteries—White and Slattery; Rhoades and Bergen. Umpire—Connolly. Attendance—3000.

At Brooklyn, American— R.H.E.
Brooklyn ..... 0 0 0 0 0 0 0 2 0—2-5-0
Philadelphia ..... 1 0 0 3 0 0 0 0 0—4-7-0
Batteries—Garvin was scoped in the second inning on account of rain. Scored Detroit 2, St. Louis 1.

SINCLAIR'S AD

Half Price Cotton Dresses.

We have about 20 Ladies' Cotton Dresses in White Muslins and Colored Prints and French Sateens. These are Two Piece Suits with Waist and Skirt, prettily trimmed and were sold from $2.75 to $7.50 and we mark them to clear at exactly Half Price. $2.75 for $1.38, $3.00 for $1.50 $4.50 for $2.25, $5.00 for $2.50 and $7.50 for $3.75.



NEW WAISTINGS

We have just opened some very new things in Ladies' Waistings. These may be seen in our window. Prices from 50c to 75c yd.

Corset Comfort

This is the season of the year when every Corset Wearer fully appreciates a comfortable, easy fitting Corset and we guarantee the fit and comfort of every pair of Kabo and B. & C. Corsets and will cheerfully refund your money if after a fair trial these Corsets are not perfectly satisfactory. Prices from 50c to $2.50.



We sell **The New Idea Patterns for 10c.**

D. V. SINCLAIR & CO.

SINCLAIR'S AD.

PHYSICIANS AND HOSPITALS.

During the past twenty years, millions of bottles of Anglo's Peruvian Emulsion have been sold, and nearly all upon Doctors' prescriptions. It is also extensively used in hospitals, especially for consumption, and wasting diseases of children. A good reason why you should use it.

LACROSSE.

Results—Shamrock and Wahoo; Kingston and McGuire's Umpire—O'Loughlin.

Newark ..... 0 1 0 0 0 2 0 0 — 3 2 2
Montreal ..... 0 0 0 0 0 0 1 0 — 1 3 3
Batteries—Walsh and Spinney; Whalley and McGuire. Umpire—Hamilton.

Will Still Live In Flotten.

San Francisco, Aug. 3.—James H. Cudlee, one of the heroes of Bret Harte's story, "Tennessee's Partner," is dead in Oakland at the age of 80 years.

CANADIAN RIFLE LEAGUE.

Report of Standing of the Teams Just Made Public.

Ottawa, Aug. 1.—The report of the standing of the several teams which competed in the Canadian Military Rifle League series of matches, has been issued by Lieut.-Colonel Major C. F. Winter, of the Governor-General's Foot Guards.

In the military series the first ten teams, with their scores, are as follows: 1st Prince of Wales' Rifles, Ottawa, 3712; Royal Canadian Garrison Artillery, Quebec, 3682; 3rd Regiment, first team, Hamilton, 3607; 13th Regiment, Royal Highlanders of Canada, Toronto, 3541; 43rd Regiment, first team, Lindsay, 3374; 77th Regiment, first team, Peterboro, 3363; 5th Regiment, Ottawa, 3340; No. 2 Reg. Depot, R. C. R., Toronto, 3335; 48th Highlanders, Toronto, 3318; 7th Fusiliers, first team, London, 3266. Only ten teams competed.

Of the Civilian Rifle Associations the following are the positions of the first ten teams, 3535; Prescott R. A., 3530; Cornwall R. A., 3527; Peterboro R. A., 3502; Ottawa, 3495; Peel Marksmen R. A., 3482; Calgary R. A., 3481; Manitou R. A., 3480; Deer Valley R. A., 3480; Moncton R. A., first team, 3326; Regina R. A., 3322. Only ten teams competed for.

In the G.G.F.G., two men qualified in the first class essential, eight in the first class and one of III; 12 in the second class and one of III; 12 in the second class and one of III; 12 in the third class essential, eight in the first class, making a total of 11; and in the second class, making a total of 12.

CONFLICTS IN MACEDONIA.

Turkish Patrol Fell Into Ambush Laid by Bulgarians.

Constantinople, Aug. 3.—Isolated conflicts continue to occur in Macedonia. Last Friday a Turkish patrol which was escorting the remains of a dynamite outrage, fell into an ambush laid by the Bulgarian army Drama, which is close to the famous falls of Philippi, where Brutus and Cassius were defeated and seven Turks and three Bulgarians were killed. The Turkish troops announces that before long the forty thousand troops now in Macedonia will be disbanded.

It is stated that as a result of exchanges between Austrian and Russian consuls into the recent events at Salonica, Austria and Russia will demand the dismissal of the chief of police of Salonica. Reports from Armenia tell of rather serious Kurdish outbreaks, but to these which preceded the massacres of 1895. Several conflicts have occurred between Turks and armed Nestorians on the Persian frontier, fighting is known on both sides.

FELL HEAD FIRST INTO CAN.

Dennis Keegan's Peculiar Death at Silverthorn Farm, Toronto Junction.

Toronto Junction, Aug. 3.—Dennis Keegan met with a peculiar and extremely peculiar circumstances. He was employed at the farm of Mr. Adams, one of the Silverthorn farm, at the north end of the Junction, and when last seen alive was about eight o'clock this morning, he was engaged in filling a can which was standing in front of his water tank for chilling the milk. Shortly afterwards he was found dead, with his head and shoulders submerged in the water and the lower part of his body quite dry outside the can.

MR. BLAKE'S ILLNESS.

He Cannot Act in the Alaska Boundary Case.

Ottawa, Aug. 3.—The Government learns by cablegram from London that Hon. Edward Blake has been ordered by his physician to take a complete rest for six months. Under the circumstances he will be obliged to resign his position as senior counsel in connection with the Alaska boundary matter. It has not been settled who will succeed him.

Found Case Over Him.

New Glasgow, N.S., Aug. 3.—Calder Fraser, a young business man of this town, was found dead in his barn from his home on Saturday. He was found under a load of hay in his barn. When his horse became unmanageable he had the animal by the bridle, and was trying to check it when the horse bolted and threw him down the load, the rack passing over his body, causing almost instant death.

Mother and Daughter Killed.

Syracuse, N.Y., Aug. 3.—Mrs. Henry Shepherd and her daughter Nellie were run down by an H. W. & Northern freight train not far from this city Saturday afternoon, and both were instantly killed. They were walking on the track.

"Calamity Jane" Dead.

Deadwood, S. D., Aug. 3.—A noted frontier character, "Calamity Jane," who has been known on all the western frontier since 1870, died yesterday afternoon at Terry, eight miles from Deadwood. Her nurse was Jane Burk.

30 Stores **DAVIES** 30 Stores



If You Attend a Picnic

You require something good to eat to fill the Lunch Basket. Besides our 32 varieties of Cooked Meats we have some new in ROAST BEEF, ROAST TENDERLOIN with dressing, ROAST PORK with dressing, also first class line of Choice Pickles, Sauces and Cats ups of our own make, guaranteed pure and unadulterated.

OUR STORE closes at 12 o'clock on Wednesday.

The WM. DAVIES CO., Limited

Daily Deliveries. Use 'Phone 285.

SPECIAL OFFER

MIDSUMMER CLUBBING RATES.

Two Papers to January 1st, 1904

Family Herald & Weekly Star, and the Best Home Paper—The Weekly Intelligencer, BOTH for 65 CENTS

We are making this special offer as we require 1000 new subscriptions to our Weekly.

This offer is good to new subscribers only.

ADDRESS:

The Weekly Intelligencer

BELLEVILLE, ONT.

No agents handle this offer.

INTELLIGENCER JOB OFFICE

FOR CHEAP AND ARTISTIC WORK.

Daily Intelligencer.

UNFAIR TREATMENT FOR MR. BORDEN.

Probably no leader of a Canadian Opposition has ever been treated as unfairly as Mr. R. L. Borden was, in the matter of the Government's announcement of the Grand Trunk Pacific scheme. Sir Wilfrid Laurier attempted to put his scheme before the country without comment, and to do this he denied Mr. Borden the ordinary courtesy of a copy of the bill and contract before the conclusion of his speech. The Leader of the Opposition, however, was equal to the occasion, and in a speech lasting over an hour he drove a coach and four through the arguments of Sir Wilfrid. That was an easy matter, considering that the oration had been written by Edward Farrer and E. W. Thompson, the former furnishing the political matter and the latter the fireworks. Sir Wilfrid played the part of the parrot and recited his little piece about a subject he knew nothing about. But this is apart from the exhibition of cowardice and discourtesy given by the Prime Minister. If the scheme is a proper one, why fear criticism? The country will not fall in love with this line of statesmanship. If it is little, and it cannot but lower Sir Wilfrid in the opinion of those who admire manliness and fair play.

1,000 ISLANDS AND ROCHESTER.

Strs. "North King" and "Cataplan" leave Belleville for Thousand Islands at 8.30 a.m. daily except Mondays. Fare $1.00. Returning Str. leaves at 11.30 p.m. for Rochester, N.Y. m8d4w3m

If you have tried our Ice Cream you don't need to be told it is good—you know it. You always feel as if you would like just one more dish. Same with our Sodas. We have been told over and over again that our Ice Cream Sodas are better than those that are usually sold for 10c—and we charge only 5c.

J. ARTHUR MARSH.

Go Away Back and Sit Down



Or sit down anywhere you want to—you don't have to stand up if you are wearing a pair of our kind of Trousers. Some men would rather stand up all day than run the risk of making their trousers bag at the knee by sitting down. Here is a chance for these men to have a rest. Our Trousers are cut by expert Trouser Cutters—well made, and sure to fit, in any position. If you have had TROUSER TROUBLES, try a pair of our kind and sit down and have a rest—all the latest patterns and every pair cut to fit.

The Globe Clothing House

Up-to-date Cothiers and Gents' Furnishers.

TIMELY TOPICS

NET FISHING IN THE BAY.

Picton Gazette.

Petitions are now in course of signature to the Minister of Marine and Fisheries, Ottawa, to prohibit net fishing in the bay of Quinte, so as to preserve those waters for the use of anglers. The people generally about the bay, recognize that if the use of nets are prohibited, it will provide better fishing, and therefore attract summer tourists who cause to indulge in this sport, and be a source of advantage to the community.

• • •

Local Grit Sheet: "It is hard to break off bad habits."

Another Danite! As an authority on bad habits our two by four contemporary is in a class by itself.

• • •

But which particularly bad habit does our valley contemporary find hard to break off? Is it the bad habit of securing licenses for saloons which have not proper accommodations, while well-appointed hotels are cut off? Or is it the habit of blackguarding people who refuse to advertise in a sheet of small circulation and scant respectability, and thus secure the enmity of the boss? Or is it the habit of telling falsehoods about charitable and self-denying ladies, whose good deeds are legion, and who deserve, and receive, the gratitude of all honorable men? Or is it the habit of breaking that particular commandment which says "Thou shalt not bear false witness against thy neighbor?" Many of our religious friends will we are sure, rejoice to hear that the poor fellow has begun to turn over a new leaf, and will, when offering up supplication for the heathen, remember him in their prayers. But we should tell us which particular bad habit he finds it hard to sidestep.

• • •

It would be hard to find a nicer summer resort than Belleville, this kind of weather. If we only had better fishing in the bay, now—

• • •

Said a gentleman on the street; I don't who Mr. Dooley is, but his remarks on industries in Saturday's paper contained a good deal of common sense put in a rough and ready way. If the people of Belleville would remember that the almighty dollar does help to make themselves it would be a good thing."

• • •

If the members of the Public Works Committee would take a walk in some of the back streets, they would, by the time they had taken a few falls on the crazy old sidewalks, see the necessity of putting down some of those promise d gravelithite walks without delay. The Council could not afford a public health because the sidewalks needed repairing, yet the walks in question are not being looked after with any unseemly haste. The worst critics of our City Fathers must admit that they do not rush into such matters without due deliberation.

• • •

CHAFF OF THE UNGODLY.

Belleville Commercial.

Of course there are the usual jokes and sneers in some of the papers because the ministers are taking their annual vacation. At such times the witticisms are popular among those who have hardly been to church since they were baptized and are not likely to enter it again unless kind friends deem it prudent to give them a good church funeral as a send-off.

• • •

THE SHAMROCK'S CHANCES.

Cleveland Plain Dealer.

There appear to be certain conditions that govern the chances of the Shamrock winning the cup. They are:

Shs may win in a light breeze.
Or in a gale.
Or in a choppy sea.
Or in a heavy sea.
Or with the wind astern.
Or with the wind ahead.
Or with a variable wind.
But she cannot win in a dead calm.

• • •

The Belleville Public Library seems to be a very popular institution, and no mistake. Mr. Alex. Walker, the urbane librarian, informs us that the library now has a membership of 1140, and the average output of books is 600 per week. The new catalogues, by the way, fill a long-felt want.

• • •

Sir Thomas Lipton visited the falls of Niagara, and, if his new cup challenger is beaten, he may go over them in a barrel.

• • •

Ballots are being burned in Rome these days with an abandon suggestive of West Elgin.

• • •

Rev. Mr. Silcox, of Winnipeg, says he cannot preach a sermon in Toronto missions, and does not intend to try. The Rev. gentleman's flock should see about getting electric fans in their church at once.

• • •

Perhaps the Corkonians didn't make the corks fly when King Edward was in Cork!

• • •

The occupation of a journalist in China must have its drawbacks. One of them has just been beaten to death with bamboo rods because he advocated certain reforms. Some Reformers in this county deserve a rod, but hardly so strenuously as they lay 'em on in China.

• • •

The Seawanhaka Cup is safe for another year, the Canadian yacht winning the third and deciding race by about two miles. It now seems to be up to Sir Thomas.

• • •

Col. Cotton is mentioned as the next D.O.C. He ought to do, for military men say he's as fine as silk.

• • •

A SERGE SUIT BARGAIN.

We have just a few blue and black hard finished serge suits left at the Oak Hall that are worth $7 a piece. The sizes run from 37 to 42. The cut is full fitted, well double-breasted. We clear the balance (about 20 suits in all) at $5 each. Come and have a look and bring the price with you, as you will not want to get away without one.

COL. COTTON AS D. O. C.

LIKELY TO SUCCEED COL. MONTGOMERY IN THIRD DISTRICT.

Ottawa, Aug. 2.—The report is current in official circles that Col. Cotton, Quartermaster-General, will succeed Col. Chas. E. Montgomery as D.O.C. of Military District No. 3, with headquarters at Kingston. Col. Montgomery will shortly retire on account of the age limit.

Col. W. H. Cotton, who is mentioned as his successor, was for some years at Kingston, in command of the artillery. Lieut.-Col. Biggar, who is now assistant quartermaster-general, and in command of the Army Service Corps of Canada, will likely succeed Col. Cotton as quartermaster-general.

• • •

ACUTE AND CHRONIC RHEUMATISM

are equally influenced by the almost magical pain-subduing power of Polson's Nerviline, equal in medicinal value to five times the quantity of any other rheumatic remedy. Nerviline cures because it reaches the source of the disease and drives it out of the system. Nerviline is an unusually good rheumatic cure, and makes many unusual cures. Just rub it in the next time you have an attack. The immediate result will surprise you. 25 cents.

• • •

Decoration Day at Picton.

The beautiful ceremony of decorating the graves of deceased members was performed yesterday at Picton by the members of Bay of Quinte Lodge, I.O.O.F., assisted by members from Napanee, Deseronto, and this city. The members met at the lodge room, and each were supplied with two bouquets. A procession was formed, numbering a couple of hundred and, headed by the Citizens' Band, marched to Greenwood cemetery. Here each squad marched to the grave to be decorated, designated by a number and a flag, and literally covered the grave with flowers. Returning to a selected spot, Bro. A. H. Hinckley, P.G.R., of Kingston, delivered the oration, which for composition and delivery, was grand and fitting to the occasion. Everything was done quietly and with decorum, as becomes the traditions of the Sabbath day.

• • •

VALUABLE TIME SAVED.

Slight injuries often disable a man and cause several days' loss of time and, when blood poison develops, sometimes result in the loss of a hand or limb. Chamberlain's Pain Balm is an aseptic liniment. When applied to cuts, bruises and burns it causes them to heal quickly and without maturation, and prevents any danger of blood poison. For sale by all druggists.

• • •

A GREAT SHOW OF DOGS.

When we say that Mr. Walter S. Glynn, of London, England, one of the most prominent Symopathists of the old land, is going to be in Toronto especially to judge various breeds of dogs, we get some idea of the importance attached to this branch of the Dominion Exhibition by the directors and management. America has been scoured to secure the services of the best men on this side to complete the list of judges. It is expected that the number of entries will exceed a thousand, as all the prominent kennels in the United States and Canada have promised to place their most valuable specimens in competition and on view. All branches will be fully represented, the lordly life saving St. Bernard, the intelligent, keen scented blood hound, the sturdy old British mastiff and the typical bull dog. Terriers of all kinds will be a feature, as will the useful collie or sheep dog, and the handsome and intelligent cocker spaniel. The ladies' pets will not be overlooked, as several exhibits of the silky haired Yorkshire terrier, the short-nosed Japanese spaniel, the long-coated Pomeranian, now most fashionable in select circles, and a host of other "toy" dogs have been promised. No one should miss seeing the Dog Show. Entries close with A. W. Bell, 70 King St., East, Toronto, August 17th.

LATEST NEW YORK STOCK QUOTATIONS

AS FURNISHED TO THE INTELLIGENCER BY H. R. BEATTIE, STOCK BROKER.

New York, August 3.

Stock	Op'g	H'st	L'st	Close.
Alchison ...	62¾	62¾	61⅝	61⅞
do. pref ...	88¼	88¼	85¾	85¾
St. Paul ...	141	141⅞	140¾	140¾
Del. Hud. ...	97⅞	98	97⅛	97⅛
Union Pac. ...	74⅜	74⅝	73⅝	73⅝
C. P. R. ...	132⅝	133	132¾	132¾
Ontario ...	43¾	43¾	43	43
R. L. ...	23⅜	23⅜	23⅛	23⅛
Tol. ...	39	39⅛	38⅝	38⅝
Sou. Ry. ...	31	31	30⅜	30⅜
do. pref ...	97⅜	98	97⅜	97⅜
B. & O. ...	85	85⅜	84⅜	84⅜
N. Y. C. ...	140⅜	140⅜	139	139⅛
Penn. ...	133⅝	133⅝	132⅜	132⅜
Soo ...	99	99		
do. pref ...	96	96	95½	95½
do. pref. ...	66¾	66¾	66¾	66¾
Reading ...	48⅝	48⅝	48	48⅛
Con. Gas ...	32⅜	32⅜	32⅛	32⅛
O. & W. ...	37	37	36½	36½
Manhattan ...	133	133	132⅛	132⅛
M. C. ...	17⅜	17⅜	17⅛	17⅛
L. & N. ...	104¾	104¾	104¼	104¼
A. T. ...	32⅝	32⅝	32⅜	32⅜
Mex. Cen. ...	63⅜	63⅜	63⅛	63⅛
Wab. ...	21			
Wab. pref. ...	44	44	43½	43½
C. G. W. ...	15⅛	15⅝	15⅜	15⅝
C. I. ...	37⅝	37⅝	37⅜	37⅜
U. S. Rl. ...	23⅜	23⅜	23⅛	23⅛
do. pref. ...	71⅝	71⅝	71	71⅛
Sugar ...	134			
R. R. ...	45½	45½	44⅝	45
Am. Steel ...	34¾	34¾	34⅛	34⅛
A. C. P. ...	41⅝	41⅝	40⅜	40⅜
Am. ...	119	119	119	119
Atc. ...	17⅜	17⅜	17⅛	17⅛

Sept. wheat opened at 50½; closed at 70¾.
Sept. corn opened at 52⅜; closed at 51⅜.

Were Welcomed.

Messrs. Ambrose Kent and J. Pemberton Page, of Toronto, who are in the city to attend the meeting of the Sun & Hastings Loan and Savings Co., arrived in the city on Saturday evening so as to spend Sunday here. Both of these gentlemen are members of Trinity Methodist Church; Mr. Kent has been for fourteen years the superintendent of its Sunday School, Mr. Page a teacher in it. They both met with a cordial reception at Bridge Street Sunday School in the afternoon, and expressed themselves as very much pleased with their visit to Belleville.

• • •

CHOLERA INFANTUM.

This has long been regarded as one of the most dangerous and fatal diseases to which children are subject. It usually, however, when properly treated. All that is necessary is to give Chamberlain's Colic, Cholera and Diarrhoea Remedy and castor oil, as directed with each bottle, and a cure is certain. For sale by all druggists.

• • •

Old, So Old, But Good.

Romantic Young Lady (spending summer on a farm)—Just hear how those old trees in the orchard sigh and groan in the storm, like the crying of a lost soul!

Small Boy—Well, I guess you'd make a worse racket if you were as full of green apples as they are!

• • •

Toronto's "Growing Time."

The growth of Canada thistles and weed clover on the vacant lots in Toronto has become a decided nuisance.—The Globe.

• • •

AN UNDOUBTED CURE FOR CANCER.

A New, Painless Method of Treatment That Completely Cures The Disease.

The swift march of medical science has at last overtaken cancer and placed it on the list of curable diseases. The old painful methods of treatment by the knife or plaster and which were almost sure to result in failure, have been superseded by our Constitutional Treatment, which completely routs out the disease from the system and leaves not a vestige or trace behind to again cause trouble. Full particulars of this pleasant home treatment sent to anyone on receipt of two stamps. D. I. Scott & Jury, Bowmanville, Ont.

A DELIGHTFUL DAY'S TRIP.

Every Wednesday during July and August the Grand Trunk Railway System, in connection with the Bay of Quinte and Bay of Quinte Navigation Co., will afford the public the opportunity of a day's trip through the 1000 Islands via Kingston at very low rates. This is one of the most delightful trips imaginable. Train leaves Belleville 7 a.m. Napanee 7.43 a.m., 7 hours sail through the beautiful 1000 Islands of the St. Lawrence to Alexandria Bay and return. Round trip rate from Belleville $1.85, Napanee $1.35.

• • •

Afloat!

Seven out of every eight loaves of bread eaten in London are made from foreign wheat.

Hotel Rates Reduced.

The Queen's Hotel, Toronto, American plan, from $2.50 per day, with bath $3.00 per day.

In Cairo the proportion of blind people to the population is one to every twenty residents.

Piles do prove to you that Dr. Chase's Ointment is a safe, certain and absolute cure for each and every form of itching, blind and protruding piles. The manufacturers have thousands of testimonials in the daily press and from your neighbors what they think of it. You can use it and get your money back if not cured. 60c a box, at all dealers or EDMANSON, BATES & Co., Toronto.

Dr. Chase's Ointment

Sign the petition to stop net fishing in the Bay. Copies can be found at Capt. Allan's.



You won't harden or shrink woolens with Sunlight Soap. The purity of the oils and fats and the absence of free alkali prevent that.

THE WEATHER.

To-day's Probs.

Moderate easterly winds, fair, not much change in temperature. Tuesday, moderate to fresh east to south winds, a few local showers, but mostly fair.

To-day's Temperature

As Registered by The Intelligencer's Guaranteed Thermometer:

8 a.m.	66
12 m.	76
2 p.m.	78
3 p.m.	78

A BARGAIN IN WRIST BAGS

AT COST

On Saturday, 1st Aug., we shall sell our Leather Wrist Bags at actual wholesale cost price.

This means just what it says, to the letter. We have not sufficient showcase room and must clear them to make room for other lines of goods.

Call and price them any way.

Angus McFee.

Jeweler & Optician

Every source of enjoyment of the best inland resort is found at the MAGI Caledonia Springs and its famous waters.

NEW GOODS

JAPAN TEA

The first of this season's crop, extra quality, regular 50c line, we quote

40c per lb.

Canned Halibut

Fine solid Fish, very tasty,

15c per can.

J. C. Hanley & Co.

GROCERS

Telephone 214

Goods We Have at Right Prices

—Hammocks.
—Fishing Tackle.
—Tennis Goods.
—Golf Goods.
—Lacrosse Goods.
—Base Ball Goods.
—Screen Doors and Windows.
—Fruit Jars.
—Fruit Jar Rubbers.
—Wall Papers.
—Crystal Glass Vases.
—Glass Ware.
—Dinner Sets.
—Toilet Sets.
—Ladies' Hose.
—Ladies' Vests.

Everything in smallwares.

AT THE BEE HIVE

Chas. N. Sulman

BUSINESS DIRECTORY.

MEDICAL.

JOHN J. FARLEY, M.D., C.M., M.R.C.S., England.
Office and Residence, Corner of Bridge and George streets, — three doors East of Post Office.

DR. J. F. MATHER
Has removed his office to Pinnacle St., three doors north of Bridge. Quinte. my23-6mw

DENTAL.

Dr. Clarke has removed to the offices formerly occupied by the late Dr. Wand, over Bartrow's store, opposite Scantlebury's Book Store. 2dec

LEGAL.

WILLS & WRIGHT,
Barristers, Solicitors, Notary Public, &c., Belleville.
Office—8 Campbell Street.

MALCOLM WRIGHT. J. FRANKLIN WILLS.

Money to Loan at Lowest Rates.

W. O. MICKLE, B. C. L.,
Barrister, &c.,
Solicitor for the City of Belleville, Office—Metropolitan Block, Corner Front and Campbell Streets.

PORTER & CARNEW,
Barristers, Solicitors, Notaries Public, etc.
Offices — Robertson Block, East Front St., Belleville, Ont.
'Phone 87.
S. G. PORTER. WM. CARNEW.

WILLIAM N. PONTON,
Barrister-at-law, Solicitor, Notary Public, Conveyancer, Office over Bigwoods and Telegraph Office, Bridge Street, Belleville.
Money to Loan on Private Funds, Solicitor for Hastings Savings and Loan Company of Ontario.

FRANCIS S. WALLBRIDGE,
Successor to Hon. Lewis Wallbridge, Q.C.
Barrister, Solicitor, Conveyancer, Etc. Office, McAuley Building, corner Front and Bridge Sts., Belleville, Ont. Private and Company money to loan at 5 per cent., on easy terms upon good land security. Charges moderate.

INSURANCE

Fire Insurance.

Guardian	Est'd 1821
The North America,	Est'd 1792
Quebec,	Est'd 1818

City, Town and Village Property insured to best advantage.

R. W. ADAMS, Agent.
Office opposite Post Office.

THOS. STEWART,
Insurance and Commission Agent.
Agent for the Norwich Union Fire Insurance Society and Scottish Union National Insurance Co.
Bridge, St.

FIRE, LIFE & ACCIDENT INSURANCE.
At Lowest Rates The Norwich Union Fire Insurance Society and Provident Co. on farm and city property. Also most to loanat 4½ per cent. upwards.
JAMES A CHISHOLM,
Office Ashley Block, — Front st., Belleville.

Whether Painting, Graining, Kalsomining, Paperhanging or superior Decorating, you better have this firm do it. We are responsible and we will please you in every way.

Our Picture Framing Department is over on the boom.

We keep a large staff busy all the time in this department and there are good reasons why we do—

Good workmanship.

Good materials.

Promptness and low prices.

These are the abundant reasons.

C. B. Scantlebury
Belleville's Decorator.
Wall Paper Wholesale and Retail.

Mothers
Have a bottle of
Dr. Butler's
Blackberry Cordial
Always on hand. Finest medicine for Dysentery and all like diseases in children. The first dose effective. Never fails. Safe and sure. Pleasant to take.
sold only at
WATERS'

Just received at The Intelligencer Job Office 50,000 Blow Envelopes for business purposes; printed or plain. Call and examine before buying.

A man is generally at his heaviest in his fortieth year.

This Summer Sale

Our ours includes all fancy goods in our store at a reduction of 40 per cent. from lower prices than you can find the same goods elsewhere.

IT MEANS

$1.00 worth for 60c of any of our, China, Bisque, Art Pottery, Candle Shades, Brass Tables, etc.

IT MEANS

30 per cent. off of all our framed pictures. And while we are speaking of pictures, allow us to mention a large and beautiful line of photogravieurs just placed in stock and on our bargain tables.

We mean to keep this store most interesting for the summer months, interesting in values as well as in new goods, a bright, down-to-date, summer shopping store for citizens and strangers.

In Wall Papers, also, we are offering some exceptional values, a number of clear cuts. You can have it at 8c. if they fit your room, and if you wish that wehang these papers you may depend upon us for low prices, prompt work and best workmanship.

Whether Painting, Graining, Kalsomining, Paperhanging or superior Decorating, you better have this firm do it. We are responsible and we will please you in every way.

Our Picture Framing Department is over on the boom.

We keep a large staff busy all the time in this department and there are good reasons why we do—

Good workmanship.

Good materials.

Promptness and low prices.

These are the abundant reasons.

Fire, Life & Plate Glass Insurance.
Liverpool & London & Globe of England.
Waterloo Mutual, of Waterloo, Dat.
Lloyd's Plate Glass Co.
Home Life Association, Toronto.
North British & Mercantile.
Farm and City Property insured in First-class Reliable Companies and at lowest current rates. Losses promptly settled. Last valuation, and transact general Real Estate business and sale or purchase and renting of property. Responsible for parties to have an agreeable residence house after using Colonial Remedy.
Indorsed by Prominent Men in W.C.T.U.

Mrs. Moore, Superintendent of the Woman's Christian Temperance Union, Ventura, Cal., writes: "I have found Colonial Remedy on very obstinate drunkards, and they are cured to stay cured. In some cases the craving was given instantly. I cheerfully recommend Colonial Remedy to the Christian workers of our Union and delighted to find a reliable and economical remedy to aid us in our temperance work."

Colonial Remedy is sold on a positive guarantee. Price $1. Trial package free by writing or calling on Mrs. Moore, 1st Vice-President of the Woman's Christian Temperance Union, 1002 St. Catherine St., Montreal.

Sold in Belleville by F. Chas. Davis, Front St., and B. M. Waters, Bridge St.

Curse —OF— DRINK
CURED BY
COLONIAL REMEDY

No taste. No Odor. Can be given in a glass of water tea, coffee, food, without the knowledge of the patient. Colonial Remedy will cure or destroy the diseased appetite for intoxicating liquors, whether the victim is a confirmed inebriate, "tippler," social drinker or moderate drinker. It will cause to have an appetite for intoxicating liquors after using Colonial Remedy.

Indorsed by Prominent Men in W.C.T.U.

Mrs. Moore, Superintendent of the Woman's Christian Temperance Union, Ventura, Cal., writes: "I have found Colonial Remedy on very obstinate drunkards, and they are cured to stay cured. In some cases the craving was given instantly. I cheerfully recommend Colonial Remedy to the Christian workers of our Union and delighted to find a reliable and economical remedy to aid us in our temperance work."

Colonial Remedy is sold on a positive guarantee. Price $1. Trial package free by writing or calling on Mrs. Moore, 1st Vice-President of the Woman's Christian Temperance Union, 1002 St. Catherine St., Montreal.

Sold in Belleville by F. Chas. Davis, Front St., and B. M. Waters, Bridge St.

FAST MAIL SERVICE
Bay of Quinte Route
TO
ROCHESTER N. Y.
Strs. "North King" and "Caspian"
Taking Effect 27th June.
GOING DAILY (EXCEPT MONDAY)
Lv. Belleville ..... 11.30 p. m.
Ar. Hamlin's, N. Y. (Port of Rochester) ..... 6.45 a. m
RETURNING DAILY (Except Sunday)
Lv. Summerville, N.Y. (Port of Rochester) ..... 8.30 p. m.
Ar. Belleville ..... 3.35 a. m.
Baggage checked to all points. Connection with 11 railways.

$1.00 THOUSAND ISLANDS $1.00
AND RETURN.
Commencing 30th June, Steamer leaves Belleville at 2.35 a.m. daily except Monday for 1000 Islands, calling at Bay of Quinte ports, Kingston, Alexandria Bay and Gananoque. Passing through American and Canadian channels.

Right reserved to change time with or without notice.
Full information from
THE HAMLIN CO.,
A. E. THOMPSON, Agents.
E. E. HORSEY, G. P. & F. Agent, Kingston.

Str. "Alexandria"
Montreal, Rochester & Quebec Transit Co'y.
Popular Quebec Excursions
NOW ON.
Belleville to Quebec and return.. $18 00
Belleville to Montreal and return (including meals and berth) $12.00
Steamer runs all rapids.
For further, Ulster Beach, Niagara Falls and Buffalo every Saturday at 11 a.m.
Particulars from
A. W. HEPBURN, THE RATHBUN CO.
General Passenger Agents,
Picton, Ont. Belleville.

The Deseronto Navigation Co
TIME IN EFFECT
Taking effect April 13, 1903.
Belleville, Trenton, Picton & Napanee
Str. "ELLA ROSS"
Leaves Belleville for Trenton at 10 a. m., daily, Sundays excepted, returning leaves Trenton at 1 p. m., leaving Belleville at 5 p. m. Connecting with all trains. Phone.

Quick and Superior Service to NEW YORK CITY
Steamers RESOLUTE and RELIANCE will leave Deseronto for Oswego after arrival of Str. Ella Ross from Belleville, connecting with Ontario & Western Ry.
Fare $9 to New York, Single, $5.40
Return, $14.40
For further particulars apply to THE RATHBUN CO., Ltd., Agents
J. F. CHAPMAN,
Manager, Des. Nav. Co.
R. C. Carter, General Manager, Deseronto.

POPULAR
Saturday Afternoon Excursion
The Favorite Pleasure Steamer
ARMENIA
—TO NAPANEE—
Steamer leaves Rathbun's wharf at 2.30 p.m. sharp.
Will be the most enjoyable excursion of the season.
With magnificent river scenery.
Fare, adults $50. Children 25c.
Ask Rathbun corner of Charles street and Victoria avenue at 2 p.m. for the steamer.
THOS. STEWART,
Bridge Street,
Belleville.

ROLFF HOUSE

By G. H. BENEDICT.

A Thrilling Story of Love and Adventure.

That girl's obstinacy annoys me exceedingly. Everything is straight now if it wasn't for her infatuation for that young fool of a Rolff. I have the old man completely in my power, I think, and I believe I could speedily bring him to exert his authority. But you have been so good to me, I have hesitated."

"Well," interposed Ralph, "I don't know but that I am getting a little tired of the way matters are going myself. I don't like to own my beat by a confession, in fact, I don't like it at time is a question of moment, I don't know that I should object to a little pressure being used."

"Well," resumed the elder, "I have a plan in my mind to stir up the old gentleman a little. It will work out satisfactorily, and I must put it in operation."

"What is it?" asked Ralph.

"Well, never mind at present," replied his father. "All you need concern yourself about is to note the results. Old Rolff will doubtless be in this evening, and I shall see what I can do with him. My idea is, that if we can only prejudice him to bring a moderate amount of pressure to bear on Rosa, she will speedily give in. This is the sentimental period of her existence, and young Rolff has secured the first place in her affections, she naturally clings to him. It is very natural, and, in fact, she is to be commended for it, only it is cursed inconvenient for us. Now will not be a with less devoted to you, my boy, after she once makes up her mind that you are to be her lover. She is rather more constant than her sex generally, and I like her the better for it."

"She's a tip-top girl," replied Ralph, "and I'm dead gone on her. I don't pretend to like her better every time I see her, for that is impossible, but I admire her quality, and I'm almost sorry for her, she grieves so about Rolff's departure. But of course I'll make her a better husband, and I fancy I'll cure her yet of her infatuation for the handsome scamp."

"Well, Ralph, we'll hope for the best, and watch it well. And now just look over these papers in Saybrook vs. Mines, and see if they are all right."

Evening came, and shortly after supper Rosa was surprised to hear Rolff dropped into the office of the lawyer. Anthony Saybrook received him with considerable cordiality, and ordered in glasses and bottles, and pressed his visitor to partake of a social glass of wine with all his arts of persuasion.

After they had both indulged of a couple of glasses of wine, and exhausted the ordinary topics of interest, the lawyer thought it time to introduce the subject of his plan to influence the old gentleman to exercise his parental authority over his daughter as to induce her to look more favorably on Ralph's suit.

"By the way, Mr. Bruyn—but, come, let me fill your glass—you have a fine there—don't say no; it is a very fruit wine, and wouldn't hurt you if you drank a gallon of it. What was I going to say? Ah, I remember. I have some news that may interest you. I have an offer to sell the Rolff property."

The old farmer looked up in evident surprise.

"Who to?" he asked.

"Well, I am not at liberty to state just at present, but you may rely upon it that, in whose hands it may chance to eclipse the balance of the estate, and spoil my bargain."

"But you promised me," said the farmer doggedly, "before up in a way that showed how deeply he was interested.

"I said I would consider your claims; but the fact is, Mr. Bruyn, I do not wish to sell the place at all. My ambition has been to put it in repair, and deed the place to Ralph as a wedding present, of course calculating on to make it my own home for the balance of my days. If there were any immediate prospect of Ralph and Rosa's married, I might still adhere to my plans—in fact, I wouldn't mind—but it is an expensive project, and one I would not care to undertake without the boy was to make a good match with a young lady who would have something to add to his own fortune, and enable them to support the place in the style it requires to be kept. As matters are, however, there seems no immediate prospect of Ralph succeeding with the only matrimonial suit he has yet undertaken, and, between you and me, you know to what I refer—and the old place is rather a weight on my hands; and I don't think I am any Justified in refusing such an excellent offer. Of course, my dear Mr. Bruyn, I would like to oblige you, if my interests rendered it in any way admissable. The truth is, I had imagined the day would be that Ralph would succeed in his suit with your daughter, and that thus our two properties, which seem destined naturally to be united, would come together as a dowry to our joint and only children. But, of course, you know, Mr. Bruyn—"

"No, I don't know," interrupted the old man, in a somewhat embarrassed manner, each other pretty well on that subject, and I am sure you understand me. I see why there is any trouble about it."

"Ah, but Ralph informs me that your daughter positively refuses to give up her belief in the good faith of her former lover, Claude Rolff, and makes every prospect of his winning her hand dependent upon her getting first full assurance that young Rolff will not return to fulfill his pledges. Of course, that event is unknown to us, therefore it is so uncertain and indefinite that it seems absolutely foolish, from a business point of view, to refuse a good offer to sell in order to take such improbable chances."

Farmer Bruyn sat down the glass he had been holding in his hand, and leaned forward in his chair.

"And so Rosa tells Ralph she intends to marry Claude Rolff yet?" he asked.

"That's about it," replied the lawyer. "She seems to have full faith that he will yet come back, and is resolved at least to wait and give him the chance to claim her."

The farmer leaned back in his chair, and laughed heartily.

"Ah, sir, she's a rare girl, and, by my dunder, I believe she's got some of my good sense in her. But don't you fear sir; she'll never throw herself away on that young scamp. I'll take care of that. She's always been a good girl, and she'll do as I say, I'll warrant. I've taken a liking to Ralph myself, and Rosa will like him too, yet. But he's a dunder head. Why don't he spark her so as to cut out that young scamp? Ain't got the courage, of a mouse, eh, Mr. Saybrook? Ha! ha! I wasn't so when I was a young man. I never gave my self time to think, he said and he did. I'm sure he would shouldn't marry Rosa but I know she would, and I've got her. No, no; Rosa's all right. It's Ralph that don't know how to manage. Well, I must see to it—I must see to it."

Rosa grew pale, and was silent a moment.

"The place is Claude's, father," she said finally; "it was left to him; it ought to be his."

"Tut, tut, girl; he gave it away for the money to waste and riot in a foreign land. It's his no longer. I know he would never keep it; but I never thought he'd be such a dunderhead as he was about it."

"He was cheated; there is fraud somewhere; Claude would never have given up Rolff House, for nothing," said Ralph's. I must talk to him, and give him some advice. These young people need their guardians to advise of their parents, Mr. Bruyn.

"Aye, that they do; and I mean my daughter shall have it."

Rosa remained under the influence of wine and the blandishments of the lawyer, an old farmer was fairly caught in the trap that had been laid for him; and, after some further talk, he started for home, in the happy belief that his child had no happiness to Rosa.

CHAPTER XXII.

Some days passed by, and the talk about poor Rosa Bruyn grew more interesting and hard to bear. She could see that her father had made up his mind on her marrying Ralph Saybrook, and, however she might see objections could be anything more than nominal, or that sooner or later she would not forget Claude Rolff and be ready to accept Ralph in his place with all her accustomed gentleness and obedience.

At the same time, a change was going on in the nature of the farmer. He had for two or three years retired from the care of his farm, and now found time every day to spend a few hours in the orchard, and was certain to make thither a regular evening visit. This spare time was mostly spent either in the company of the company of lawyer Saybrook. The lawyer and his client had a good deal in himself, but was well aware of the of their affairs, and promoting a friendly and compliding disposition in Rosa he related to her conversations he was in securing the welfare of Ralph with the old farmer, he and the old man turned and gazed after her as she slowly disappeared.

"Ah, sir," he muttered, "she's more hurt by that young scamp, and I have not enough to let it all happen when I might have stopped it in the bud. But it's better she should suffer now than be left while that is all her life. She'll come around. I can trust her; she's got too much pride in her to act as her eyes are opened, she'll think that Ralph than she ever did of that vagabond."

And with this comforting reflection, the old farmer puffed away at his pipe, and turned his thoughts to the bargain he was making, and the shrewd way in which he came to arranging the terms of the marriage settlement.

CHAPTER XXIII.

It was not usual, in the early part of the present century, for wives to openly resent what seems to those of their husbands, especially when they were men of property and character in the community; still less was it permissible for a daughter to question the authority of a father. But Love has been a rebel in all ages. The conventions of society and the laws have failed to bind the limbs of the sly and sturdy rogue. Thomas Bruyn was by nature the very picture of a fine, independent. She shrank with a reluctance amounting to absolute pain from the thought of placing herself in open rebellion to her father's wishes, but there appeared no other alternative save to surrender herself to an unwilling victim to a hateful marriage.

Her anguish and conflict of mind seemed to her to grow paler and more demeanor, but her strong physical nature was not of a kind to long succumb to trouble, however overwhelming it might be. The anxiety of the mother for her was much increased. The tender-hearted matron at last began to think the secret of her daughter's ongoing love for the errant heir of Rolff House. She was drawn into deeper sympathy with her feelings; and the distress and suffering on one side and the tender confidence on the other, at last led to his very knowledge of a barrier to perfect confidence that existed between them. Rosa confessed to her mother her love for Claude and sorrows, and earnestly sought her advice as to the course she should pursue. It was but meagre comfort the good matron could give.

"It is a decision, my dear child," she said, "that must rest with your own heart. [illegible] from [illegible] you, for your happiness is as dear to me as to you should I unhandily direct you wrongly

(To be continued.)

The Flaming Energies Revived.—Constant application to business is a tax upon the energies, and if there is not relaxation, lassitude and depression are sure to intervene. These ills come from disordered digestion. The want of exercise brings on nervous prostration and those distressing ailments to assimilate food properly. In this condition Parmelee's Vegetable Pills will be found a powerful tonic, a mild purgative, restoring the organs to healthful action, dispelling languor, and reviving the flagging energies.

The Ailment of teeth are close to nature.

Dr. J. D. Kellogg's Dysentery Cordial is a speedy cure for Diarrhœa, Diarrhœa, cholera, summer complaint, sea sickness and all complaints incidental to children teething. It gives immediate relief in these sufferings from the effects of indigestion in eating unripe fruit, consumption, etc. It acts with wonderful rapidity and never fails to conquer the disease. No one need despair after they have a bottle of this medicine convalescent.

When you are looking around for a reason goes on a cruise.

Sleeplessness.—When the nerves are unstrung and the whole body giving up to weakness, when the mind is filled with gloomy and despondent feelings, the result of derangement of the digestive organs, Parmelee's Vegetable Pills will not only relieve but effect a cure. They are a wonderful tonic and by the due influence of the nervous system, they restore the natural functions of the body to healthy action, and the sufferer is soon restored to happiness.

The average waist represents just 12 hours of human labor.

Dr. Low's Worm Syrup Children's Cure. It has no equal for removing those troublesome excrescences, as statistics prove. Try it and be convinced.

Many a man's self-conceit is due to his ignorance.

A WONDERFUL CURE.—Mr. David Sadler, Bloomfield, Ont., writes: "For the benefit of others I wish to say a few words about Northrop & Lyman's Vegetable Discovery and Dyspepsia Cure. I had a very severe cough, had taken medicine on the sly, was troubled with dyspepsia, constipation and general debility. I used almost inconceivable remedy, outwardly and internally with no cure to note but all to no purpose. I had often heard of Northrop & Lyman's Vegetable Discovery and Dyspepsia Cure, but thought I had used about one-half the sore bottles that came about, but at the time that bottle was done, it had a wonderful effect on my general health was improving fast. I always was a very bilious habit and had used Ayer's Pills and Hood's Pills a little effect. But since using 5 bottles of the vegetable Discovery the biliousness is entirely gone and my general health is equal to what it was years old. Parties using it should continue it for some time after they think they are cured. It is by far the best health restorer I know."

Dr. Low's Worm Syrup will Destroy and evils by flood and field.

Don't forget this fact, my friend that Dr. Thomas' Eclectric Oil has attained its reputation by the impure, deteriorating class of so-called medicinal oils. It eminently pure and gally efficacious, especially in cases of lameness, stiffness of the joints and muscles, and has long been celebrated being an excellent specific for rheumatism, coughs and bronchial complaints.

All trails are long to the lazy.

Those little pellets are delicious, pleasant to the taste and at the same time effectual, are to be found in Parmelee's Worm Exterminator. Children like it.

A long portage makes a heavy canoe.

To get relief from indigestion, biliousness, constipation, sick headache live without disturbing the stomach purging the bowels, take a few doses of Parmelee's Little Liver Pills they will please you.

The best way to get even is to forgive.

That tired, languid feeling and dull headache is very disagreeable. Both two of Carter's Little Liver Pills before retiring and you will find relief. They never fail to do good.

Much talk, many lies.

They are not as good as though life was worth living. Take one of Carter's Little Liver Pills each night, it will relieve dyspepsia, aid digestion, give tone and vigor to the system.

It takes money to voice the opinion of a lawyer.

Nothing so certainly obstructs the perspiration as sudden transition from heat to cold. Keep the blood the blood, quickens the circulation and invigorates the perspiration, and these are suddenly checked the consequences will be bad. The most common cause of disease is neglected perspiration, or what commonly goes by the name of taking cold. Coughs, colds, sore throat, etc., if attended to in time, are not dangerous, but if allowed to run their own course generally prove the forerunners of more dangerous diseases. Nothing equals the consumptives date their afflictions from a neglected cold, or the diseases that are caused by wet feet, damp clothes, or exposure are more numerous than are generally supposed. For this reason we recommend Hagyard's Pectoral Balsam as the best all-round cough remedy. Hagyard's Pectoral Balsam is Bickle's Anti-Consumptive Syrup, a combination of two and easy expectoration, which Trees Bowels, Throat and Lungs, gently changing the secretions from a diseased to a healthy state, and natural.

Bank of Montreal
ESTABLISHED 1817
Capital and Rest, All Paid Up
$23,000,000
(Twenty-three Millions)

Savings Bank Department
Interest on sums of $1.00 and upwards allowed at current rates.
A. G. PARKER,
Manager Belleville Branch

Boys' School Suits



DO YOU HERE THEM BELLS A-RINGING?

If you don't now, you will very soon—that boy of yours must start for school. How about his clothes? Have you got him provided with a good suit? Just a word in your ear. If you want the best

School Clothes

In Belleville, come in and talk to us for about five minutes. See what we have to offer. Your boy can learn one thing here he can't learn at school—clothes economy. That is, that the best is really the cheapest.

Maybe you can get some pointers in that direction yourself. Pay you to come and see anyway.



Don't let your neighbors show you the bargains they get here—and feel sorry that you did not come also, but come yourself.

Two piece suits $1.50, $2.00, $2.50, $3.00

Three piece suits $3.00, $3.50, $4.00, $5.00

OAK HALL

Sole Agents for Sanford's Celebrated Clothing.



Lowest Prices
Latest Styles
Largest Variety
IN
LADIES' LOW SHOES.

The "Albani"

1 strap, 2 strap, or 4 strap.
Prices 75c, $1.00, $1.25, $1.50, $2.00.

The "Trilby"

2 Buttoned Low Shoe.
Prices $1.00, $1.25, $1.50.

The "Oxford"

Low Laced Shoe.
Prices 75c, $1.00, $1.25, $1.50 up.

Also Misses' and Children's

The J. J. Haines

SHOE HOUSES at Belleville, Napanee and Trenton

INTELLIGENCER JOB OFFICE
FOR CHEAP AND ARTISTIC WORK.

After a Break in Prices.

People whose money goes in a slump of the stock market, are, as a rule, blamed more than they are pitied. Sympathy for them there is, but it is of the mixed kind to which the great heart of the public is moved by the fate of the culprit caught and brought to punishment. Mercy tempered with justice, rather than justice tempered with mercy, is the portion of the unsuccessful stock dealer. When John Gates were in the lawest state his friends gathered about him to comfort him with words of sharp reproof for his fussy sanguineness. So when the unfortunate victim of a stock market reaction is trying to staunch the fresh financial gashes that are fast bleeding him white, he is forced to listen to the lectures and the censures of the innocents who never speculate. This salting of his wounds may be a moral duty and a public service. It makes the wretch writhe when he might be taking a dip in the rose bowen spanus, and thus helps to keep him in a state of suffering which should be to all beholders a warning against the temptations of the stock market.—Toronto Mail and Empire.

Our Chinese Flower Misers.

A plant which the Chinese have assumed control of in Buffalo Columbia industry is our Wild Horse Creek, in East Kootenay. This is one of the most famous historical placer mining camps, and from it fully $15,000,000 were taken in the early days. The deposits mark the "side-hill ground" with modern hydraulic appliances and no little success. The gold they obtain is worth $18.25 an ounce, and the exact amount they win is never told, though it is expected to reach $50,000 for the current year. That it is considerable is shown by their staying by the creek. The Bun Quen company has two six-inch "giants" in operation on the lower part of the Invicta ground. The Nip and Tuck ground has been leased by Celestials, and several other Chinese outfits are working along the bed of the creek, taking out on an average from three to five dollars a day per man.

To Encourage Latin.

An interim schedule of regulations for high school examinations has been published by the minister in order to give encouragement to pupils to take the Latin option in languages by allowing all marks over 50 per cent. in Latin to count as a bonus on the other subjects. The examinations for the commercial course diplomas are abolished, and hereafter each school board will lay out its own commercial course, and grant its own diplomas, the object of the change being to provide greater elasticity. Each district may now teach the commercial subjects best suited to its individual requirements. For instance, cities may place emphasis on stenography, and in towns the greater stress may be put on simpler forms of bookkeeping.

Daily Intelligencer.

TIMELY TOPICS.

Certain loyal societies of Toronto are protesting against the proposition to erect a statue to George Washington in St. Paul's cathedral, London. The point in well taken. The project might well be delayed till the U.S. authorities eat out of their school books all untruthful and insulting references to the British men who took part in the Revolutionary war. The only monuments erected by the Yankees to our forefathers, so far, are monumental lies.

The Brockville Times mistakenly credits the following extract to this great family journal. The article did not appear in these columns, but it nevertheless expresses our sentiments to a T. Here it is:

"Mr. Robinette, K.C., comes to the support of the Gamey report in the Gamey charges. A thieves lawyer may be a very necessary and even reputable adjunct of civilization, but he naturally has his peculiar manner of looking at things. For him it is all right if his client escapes conviction and manages to keep out of the penitentiary, but this should hardly be the position of a Minister of the Crown, and a member of a responsible Government. Mr. Robinette admires the Commission because it was so like the criminal courts where he is wonderfully successful in pulling through their difficulties the kind of clients who patronize him.

People who are martyrs to mosquito bites can take heart of grace. The New York Times says oil of citronella will keep away mosquitos which are as hungry as Grit officials. Remember the name. Five cents buys an ounce of it. Rub a little on the exposed parts of your body and no mosquito will touch you. Some persons prefer to sprinkle a few drops on the pillow when going to bed. Here is a boon that millions of victims never had before. The odor is like a mixture of lemon, heliotrope and hay, lemon predominating.

Canadian Soldiers Used Foot Elm

IN THE LATE SOUTH AFRICAN CAMPAIGN—THEY SPEAK OF IT IN THE HIGHEST TERMS FOR PREVENTING BLISTERING AND CHAFING OF THE FEET.

Through the courtesy of Messrs. R. J. Slack, Surry, Dunnville, the proprietors of "Foot Elm," 1,000 boxes of this herb-prized remedy for the feet went to South Africa with the 1st Canadian Contingent.

Here is how one of two of those who went through the campaign speak of it.

[A. MacGregor, Col.-Sergt., 48th Highlanders, Toronto, writes: "Foot Elm supplied us was appreciated by everyone who used it, as it prevented chafing, eased and rested the feet, and rubbed marching of a great deal of misery.

[Arch. MacColl, "C" Co., R. C. R., says: "As I had good feet I seldom had occasion to use Foot Elm, but I have found that it helps the blistering sensation caused by ill-fitting boots, and accelerates the healing of any sore spots on one's feet."

Foot Elm is 25 cents a box of 18 pieces and may be obtained at any drug store.

Indian Stabbed.

Hamilton, Aug. 3.—Saturday night Dr. Jones, Kilbride, who was driving up York street, found the Johnston, an Indian from the Reserve, lying on the walk. He had been stabbed in the chest. The doctors at the City Hospital say he will live. Jen Garlow, another red man, has been arrested and charged with the crime.

The Child's Body Found.

Sarnia, Aug. 3.—Chief of Police Narvis yesterday morning received word that the body of a child was floating in the St. Clair, opposite Corunna, and went down and brought the body to Sarnia, when it was claimed by Geo. Thompson, of Port Huron as his child, Bella, who was drowned on Sunday last, and in attempting where rescue Mrs. Gilbert Taylor also lost her life.

CHEAP TRIPS.

The Grand Trunk Railway is running an excursion from Belleville to Kingston every Wednesday. Fare for the round trip, Belleville to Kingston and return, $1.35. Tickets are good going on date of issue only and parties must go on 7 a.m. train. Connect at Kingston with boat for trip through Thousand Islands to Alexandria Bay. Return fare for round trip through Islands from Kingston 50c.

THE MARKETS.

Wheat Futures Very Firm—British Markets Closed—British Cattle Market Steady—The Latest Quotations.

Saturday Evening, Aug. 1.

Liverpool and London grain markets were closed to-day.

At Chicago, the markets closed strong to-day. Sept. wheat advanced 1½c from previous Friday, Sept. corn 1c and Sept. oats ¾c.

FOREIGN MARKETS.

Paris—Wheat, firm; flour steady; Aug. 23f 30c, Nov. and Feb. 22f 85c. Flour tone steady; Aug. 31f 60c, Nov. and Feb. 31f 25c.

Antwerp—Wheat, spot steady; No. 2 R. 16½.

LEADING WHEAT MARKET.

Following are the closing quotations at Important wheat centres to-day:

	Cash.	July.	Sept.	Dec.
New York	...	...	84⅝	84⅝
Chicago	...	...	80⅝	80⅝
Toledo	81⅝	79⅝	80⅝	80⅝
Duluth, No. 1 N.	80⅝	80⅝	81	79⅛

TORONTO ST. LAWRENCE MARKET.

Grain.

Wheat, red, fall.....	80 17 to $....
Wheat, white, bush.....	0 75 ....
Wheat, spring, bush.....	0 72 ....
Wheat, goose, bush.....	0 72½ ....
Barley, bush.....	0 44½ ....
Beans, bush.....	1 30 1 50
Beans, hand-picked	1 75 ....
Peas, bush.....	0 78½ ....
Rye, bush.....	0 45 ....
Oats, bush.....	0 36½ 0 37

LIVERPOOL, GRAIN AND PRODUCE.

Liverpool, Aug. 1.—Closing—Holiday on the Corn Exchange. Beef—Extra India mess quiet, 65s. Pork—Prime mess, West, quiet, 77s 9d. Hams—Short cut, 14 to 16 lbs., steady, 58s; short cut, 16 to 20 lbs., steady, 56s 6d; short cut, 18 to 24 lbs., steady, 56s; long clear middles, light, 28 to 34 lbs., firm, 55s; short clear backs, 16 to 20 lbs., quiet, 47s 6d; clear bellies, 14 to 16 lbs., steady, 50s 6d. Lard—Prime, spot, 11 to 13 lbs., steady, 39s. Lard—Steady; prime Western, in tierces, 39s; American refined, in pails, 39s. Butter—Finest United States steady, 92s. Cheese—American, finest white, dull, 45s 6d. Tallow—Firm; steady, 23s; Australian, in London, dull, 29s 6d. Turpentine Spirits—Firm, 38s. Rosin—Common strong, 9s 6d. Petroleum—Refined nominal. Linseed Oil—Dull, 33s.

NEW YORK GRAIN AND PRODUCE.

New York, Aug. 1.—Flour—Receipts, 24,950; sales, 2500; moderately active and firm. Rye flour quiet.

Wheat—Receipts, 52,025; sales, 8000. Spot market was easier and higher, closing on vigorous covering. This resulted from the unexpected strength in the futures, assumed to reflect bad crop conditions. Sept. sold to 84 5-16c, Dec. $1 11-16c to $1 13-16, May 87⅞c to 88c. Rye—Dull.

Corn—Receipts, 70,000; sales, 15,000. Corn was quiet and more or less nominal, holding steady on the spot. Dec. 57⅞c to 58c.

Oats—Receipts, 97,000; nominal.

Sugar—Raw firm; refined firm. Coffee—Quiet.

Lard—Quiet. Wool—Firm. Hops—Steady.

NEW YORK DAIRY MARKET.

New York, Aug. 1.—Butter—Firm; receipts, 4561; Western imitation creamery, 16@17c.

Cheese—Quiet, unchanged; receipts, 4142. Eggs—Firm, unchanged; receipts, 4864.

CATTLE MARKETS.

Cables quoted Unchanged—American Markets Quiet and Steady.

London, Aug. 1.—Live cattle steady at 12c to 12½c per lb. for American steers, refrigerator beef, 9c to 9½c per lb. Sheep, 13c to 13½c per lb. Refrigerator beef, 8c to 9½c per lb. Pieces, 1c to 1½c.

EAST BUFFALO CATTLE MARKET.

East Buffalo, Aug. 1.—Cattle—Receipts 300 head; slow; easier; prime and shipping steers, $5.00@5.40; butchers' steers, $4.15 to $4.85; cows and heifers, $2.50 to $4.90; bulls, $3 to $4.25; stockers and feeders, $3 to $4.

Veals—Receipts, 105 head; slow; 25c lower, $5.50 to $7.

Hogs—Receipts, 2800 head; 5c lower; heavy, $5.75 to $5.80; mixed, $5.80 to $5.85; yorkers, $5.75 to $5.75; pigs, $5.75 to $5.80; roughs, $4.75 to $5; stags, $4 to $4.25; dairies, $5.60 to $5.70.

Sheep and Lambs—Receipts, 2200 head; dull; 25c lower; top lambs, $5.90 to $5.75; yearlings, $5.25 to $5.50; wethers, $5.25 to $5.40; ewes, $4 to $4.25; culs, $3.25 to $3.50.

NEW YORK LIVE STOCK.

New York, Aug. 1.—Beeves—Receipts, 238; all consigned to sales prepared for exports, 94 bowers, 550 steers, 5400 quarters of beef.

Calves—None arrived; nominally steady.

Sheep and Lambs—Receipts, 4106; sheep very dull, 5c lower; lambs, 10c lower; sheep steady, other grades 10c lower; all grades closed slightly lower than yesterday; top sold at $2.25 to $2.30, not in-lading some choice at $2.35; culls, $1.50 to $1.75; lambs sold at $4.75 to $6.37½; two cars at $6.40 and $6.50; culls at $4 to $5.

Hogs—Receipts, 1500; none on sale alive.

CHICAGO LIVE STOCK.

Chicago, Aug. 1.—Cattle—Receipts, 400; steady; $4.50 to $5.50; prime steers, $5.75 to $6.40; poor to medium, $3.75 to $5.40; stockers and feeders, $2.50 to $4.25; cows and heifers, $1.25 to $4.60; canners, $1.40 to $2.35; bulls, $2 to $4.35; calves, $3 to $6; Texas steers, $2 to $4.50.

Hogs—Receipts to-day, 10,000; Monday, 30,000; left over, 300; market steady to strong; mixed and butchers', $5.75 to $6.05; bulk of sales, $5.85 to $6.05; good to choice heavy, $5.90 to $6.05; rough heavy, $5.75 to $5; light, $5.80 to $6.05; bulk of sales, $5 to $6.25.

Sheep—Receipts, 2000; market steady; good to choice wethers, $3.60 to $3.90; fair to choice mixed, $3 to $3.50; native lambs, $5.25 to $6.

CHEESE MARKETS.

Cowansville, Que., Aug. 1.—At the weekly meeting of the Eastern Townships Cheese Board's Exchange here to-day 20 factories offered 2175 boxes cheese, of which 1000 were sold at 12½c and 1175 boxes at 12½c. Sales—Cheese, Ayer, 1000 colored; 325 boxes at 12½c; Dunn, 150 colored at 12½c; A. W. Grant, 200 boxes at 9 3-16c; Hall, 200 boxes at 12½c; Hartwell & Co., 325 boxes at 12½c; Jos. Allan, 130 boxes at 9 5-16c and 50 boxes at 9 3-16c; Frank Duckett, 125 colored at 12½c; A. Ayer & Co., 218 boxes at 12½c; Hall, 200 boxes at 12½c; 30 boxes at 12½c.

Cornwall—At the Cornwall Cheese Board to-day 1250 colored and 1000 white cheese were boarded. All sold at 12½c. The sales were as follows: Hastings Bros. 1000; Jas. Alexander 600; Ayer & Co., 50; A. D. Grant 132; Lobell & Christie, 468.

Belleville—Thirty-four factories offered 3000 white and 150 colored cheese for sale here to-day. Sales were as follows: Hodgins, 200 white; Ayer, 50 white; Dafoe, 200 white; Wallbridge, 200 white; Ayer, 200 colored at 9⅝c on each, balance selling at 12½c.

London—Twenty-one factories offered 2370 boxes cheese for sale here to-day. Sold: 500 at 9⅝c and 535 at 9 5-16c.

SCHOONER GEORGINA SUNK.

Was in Collision With the Barque Brigantine at Thursday.

Halifax, N.S., Aug. 2.—The Norwegian barque Brigitte, from Havre, France, for Sheet Harbor, arrived at Canso yesterday and reported having been in collision fifty miles west of there on Thursday night with the schooner Georgina of Burgeo, Nfld. The schooner filled and sank, but the captain and crew saved their lives by climbing aboard the barque. The schooner was bound from Burgeo to Halifax with a cargo of dry fish and was uninsured. The barque's stem, bowsprit and headgear were carried away and she sustained other damages.

A HERMIT'S DEATH.

Romance of the Laurentian Range—Why Honore Paquette Fled From and Shunned Haunts of Men.

Honore Paquette, the hermit of the sixth range, Quebec, is dead. Thirty years ago a man of this name, in the full flush of manhood, loved a pretty country maiden of St. Jerome, and seemingly fortune smiled for him, for the wedding day was named, and the banns were published in the little church near the girl's home. But before the hour of Honore's happiness arrived, even as he stood bedecked for the ceremony, a man came with a note, and the expectant bridegroom crushed it in his hand. The friends who had gathered learned afterwards the contents of that note; it had told that the girl had gone with another lover. But Honore walked away, and no man would have known his great sorrow. He went into the backwoods, into the Laurentian Hills, and thereafter, repelling all advances of friend or stranger, asked only that his little life here should be left to him. If he chose an unfrequented part of the range, and seldom again sought the haunts of men.

But a few days ago some lumbermen came by chance upon the hermit's home. In the little clearing surrounding the dilapidated shack lay the old man, prone upon the ground, one hand clutching the tin with which he had been about to prepare a meal. How long he had been there could not be told, for the body was fast returning to the dust from which it had come. A shirt, trousers, boots, scarcely hung together, were the only protection. The shack had but one room, and all that it contained was a stove, a heap of straw for a bed, and a few cooking utensils. Rumor had credited the mysterious hermit with having much gold, but all the treasure that has been found is a bag containing $160.

Buried treasure is a magic word, and the minds of an imaginative people cling tenaciously to yet theories. Everyone had heard that the hermit was wealthy, not a man in the vicinity but had spoken of gold which the strange old man had hidden in the earth and guarded with the zealous watchfulness of a miser.

So, ever since the discovery of the body, when the sun has shone bright down upon the little clearing in the bush many men have probed and dug, hunting for the treasure. But Honore has taken the secret, if any, to the burial ground in the village of St. Adolphe de Howard.

Historic Albania.

Albania lies 180 miles on the Adriatic sea and is fifty to a hundred miles wide. It was formed originally, says William Jackson Armstrong in his "Heroes of Default," from part of Illyria, all of Epirus and part of Macedonia in the eleventh century. From this territory Pyrrhus, Albania, who defeated the Roman invader; Philip and Alexander of Macedon, the conquerors; Perseus, whose fame as a soldier covered the world sixty years after Christ, and Skanderbeg, who for forty years defeated armies sent aginst him by the Turk. Ancient Albania lay in Asia, just east of the Caucasus.

The Whole Thing.

"Then you've been to Niagara?"

"Yes. I was quietly married last Tuesday week, and the next day we reached Niagara. Soon as we got there I started out to see the falls with my wife."

"Magnificent, eh?"

"You bet! You should have seen all the other men turning around to look at her as she passed."

Club Benefits.

"It's a shame the way those Squallop children are growing up without any parental restraint whatever."

"Why, I thought their mother joined the Woman's Literary society and began attending all the meetings?"

"I've got sort of reckless and joined a Don't Worry club."—Exchange.

His Busy Day.

Customer (to printer)—You promised to have my work done yesterday, and you haven't touched it yet.

Printer—My dear sir, we're been so busy in this office that you ought to be very thankful that we took the time to make you a promise.

Fully Explained.

"Say, pa, what's a favorite son?"

"Well?"

"What's a favorite son?"

"He's generally a dead one after the first ballot."—Chicago Record-Herald.

GRAND TRUNK RAILWAY SYSTEM

CHEAP TRIPS

The Grand Trunk Railway is running an excursion from Belleville to Kingston every Wednesday. Fare for the round trip, Belleville to Kingston and return, $1.35. Tickets are good going on date of issue only and parties must go on 7 a.m. train. Connect at Kingston with boat for trip through Thousand Islands to Alexandria Bay. Return fare for round trip through Islands from Kingston 50c.

NOTICE.

Tickets are now on sale via North Bay and Sarnia, also via lake and rail, to points on Canadian Northern Railway, Port Arthur, Rainy River, Winnipeg and other points west. New fast train service has just been inaugurated on this line.

D. E. THOMPSON, City Agent, Bridge Street.

T. H. COPPIN, Depot Agent.

J. D. McDONALD, Dist. Pass. Agt., Toronto.

CANADIAN PACIFIC RY.

"Imperial Limited."

Fast tri-weekly Transcontinental service between Montreal, Toronto and Vancouver. Connection leaves Toronto at 1.45 p.m., Sunday, Wednesday and Friday, and runs Toronto to Vancouver in 97 hours.

Upper Lake Steamships

Leave Owen Sound Tuesdays, Thursdays and Saturdays at 5.30 p.m. on arrival of G.T.R. Express leaving Toronto at 1.30 p.m. Connections at Port Arthur and Fort William with C.P.R. trains for Winnipeg and aPcific Coast points.

Daily First-Class Service Toronto-Winnipeg, Calgary, Banff and Pacific Coast.

Fully Equipped Through Tourist Cars Leave Toronto Tuesday and Saturday for Winnipeg and Vancouver.

Full particulars from your nearest Canadian Pacific Agent or to A. H. NOTMAN,

Asst. Gen. Pass. Agent, TORONTO.

S. BURROWS, G.P.R. and General Ticket Agent, Front St., Belleville, Ont.

NEW YORK CENTRAL

& HUDSON RIVER R. R.

THE FOUR-TRACK TRUNK LINE.

SHORTEST Route to the United States via Cape Vincent, N.Y.

GOING EAST AND WEST. After 1st May

Lv. Belleville (G.T.R.)	12.32 p.m.	1.30 a.m
Arr. Kingston	1.42 p.m.	2.45 a.m
Lv. Kingston (stage)	2.00 p.m.	3.00 a.m
Arr. Cape Vincent	3.00 p.m.	5.00 a.m
Lv. Cape Vincent N.Y.C.	5.05 p.m.	7.55 a.m
Arr. Watertown	5.55 p.m.	8.55 a.m
Arr. Syracuse	9.05 p.m.	11.55 a.m
Arr. Syracuse	9.25 p.m.	12.07 p.m
Arr. Rochester	11.40 p.m.	2.20 p.m
Arr. Utica	9.45 p.m.	12.35 p.m
Arr. New York	7.45 a.m.	5.05 p.m

Convenient train service in opposite direction.

Pullman Sleeping and Parlor Cars.

2c a Mile.

Books for 500 miles of travel on New York Central and leased lines within States of Ohio, Indiana and Illinois while books for 1000 miles over New York Central, Buffalo, Rochester & Pittsburg, Philadelphia & Reading and G. R. & I. of New Jersey cost $25. Secure further information and purchase tickets from J. P. Lesure, N.Y.C. Agent, Kingston, Ont.

GEORGE H. DANIELS,
Gen'l Pass't Agent.
New York.

A. H. SMITH, Gen'l Supt.
New York.

G. G. GRIDLEY, Gen'l Agent,
Watertown, N.Y.

THE INTELLIGENCER is printed and published for The Intelligencer Printing and Publishing House (Limited) by CHARLES JAMES BOWELL, of the City of Belleville, in the County of Hastings, Province of Ontario, at their Office, No. 403 Front Street, Belleville, Ont.

ODD LINES OF Boots and Shoes

AT LESS THAN COST PRICE.

Men's Canvas Low Shoes, regular price $1.25 & $1.50	.....75c
Men's Canvas Boots, regular price $1.25 & $1.50	..... $1.00
Men's Working Boots	68c
Men's $4.00 Tan Boots for	$2.00
Boys' Tan Boots, regular price $1.50 to $2.50	$1.00
Ladies' Fine Congola Oxfords, sizes 3, 3½, 4, regular price	50c
$1.00 to $2.00	
Children's Slippers, regular price 75c & $1.00	35c
Girls' Calf Button Boots, sizes 11 to 2	60c

VERMILYEA & SON.

Sole Agents for the famous Queen Quality Shoe.

A DOLL'S DRESS.

JANE is a good girl, but she has no sense. She is always telling people that I am "out" when I am "in," and "in" when I have told her that I am "out." That was what made the trouble about the banar.

I was reckoning up the butcher's book when she came bustling into the room. I have to be careful about the books, because I have not got, or as much money for his tales as they are worth. He is Jane's favorite great author. My name is Molly, and I have kept house for him and the boys ever since I was a child. Now I am four-teen.

"What have you come bothering about now, Jane?" I asked. The bill was five shillings more than the month before, so I was rather cross.

"Mrs. Cattley to see you, miss."

"Of course you told her I was out!"

Jane jerked her thumb in the direction of the door, and I saw Mrs. Cattley outside. Mrs. Cattley is the sort of woman that always wears crackling skirts.

"No," she called, in a loud voice. "Jane told me that you were in."

I gave Jane such a look! Then I slipped the book out from under something, and got up with my best smile.

"They were one shilling the wrong thing," I explained. "I was so afraid that she had sent Jane. Do sit down."

"Umph!" she said. Of course I knew that she did not believe me, and she knew that I knew.

"Bring me a tea, please," I told Jane. She walked out, grinning all over her face, and I made up my mind to speak to her when Mrs. Cattley was gone. "Put your cap straight before you come in again." She shut the door with a bang. "You've no idea what a trial servants are."

"I was keeping house before you were born." She shot her mouth with a snap.

"Long before," I agreed. She turned red, and I looked innocent. "So, of course, you know exactly how to manage them." She can never get a servant to stay.

"Things were very different when I was a girl." I hoped that she was different in that way, for I did not like her so. I have a good deal of tact, father says.

"You never had any trouble with servants, I suppose?" (I have heard that they did not keep any.)

"None whatever." She put up her eyeglasses and stared at me as if she wanted to be contradicted. Fortunately, Jane knocked at the door.

"Come in." I called; but she only opened it a little way and beckoned.

"We ain't got no loaf sugar," she whispered. Her whisper is rather loud.

"Hush!" I shut the door hastily. "You must go to Scales' for a pound."

She shuffled from one foot to the other. She always does that when she is uneasy in her mind.

"'E said as 'e wouldn't let us 'ave nothink more till we settled for wot we'd 'ad." It was only a few little things; but he is a surly man.

"Then go to the new shop round the corner. He doesn't know us, but—"

"E'll let us 'ave it," said Jane, promptly; and off she went.

"I beg your pardon for leaving you," I apologized, when I returned. "Jane requires so much looking after."

"I should not keep her, myself."

"I am sure you would not," I agreed. Mrs. Cattley pursed her lips and looked at me very hard. Then she sighed, as if she thought me too bad for words.

"I came to see you about the bazar," she said; "but perhaps I had better speak to your father."

"Oh, no!" I said, hastily. "You can tell me." Anybody can persuade father into anything.

The rector insisted upon my being on the committee." She seemed very proud about it. "They have unanimously elected me."

"Oh!" I made up my mind not to give anything.

"I have come to see what you will subscribe."

"I will ask father," I promised. Of course I did not mean to do anything of the sort.

"Why don't you make something yourself," she said, suggestively. "Instead of troubling poor Mr. Marchant? He must have exposure enough already."

"If you think that," I suggested, "there is no need to trouble him."

"I do not ask my husband for money where—"

"I am sure you don't." I am afraid I smiled a little. Everyone knows that he has to ask her.

She looked at me where going to fly at me; but she changed her mind and pretended not to understand.

"I suppose you will make fancy things? When I was your age—"

"I hate making fancy things!" I interrupted. I like making them really; but they cost such a lot for material.

"I presume you can sew?" she enquired sarcastically.

"I excel in sewing." I do nearly all the mending of the house really; but it wasn't likely I was going to tell her.

"I am afraid that the wish is lacking," she said severely. "Of course, if you choose to be the only persons who do not give anything, you must please yourselves; but at the same time I think it my duty to warn you that people will talk."

"It doesn't matter."

"Perhaps not"—she sniffed—"to you. If I were in your place I should study my poor father."

I should have said something rude if I had answered her, so I held my tongue. I generally do when I am very well, but I do study father. I promised myself that I would, the last thing of all.

There are people enough already," she went on, "who speak disparagingly of him. I am sure he cannot help it."

I laughed. It is called ironical, I believe, the way that I did it.

"Your father is jealous, because they have not the brains to write," I said. Father has often told me that this is the reason that people run down authors.

"My friends are not people who are in the habit of—of—"

"Say at the ten, miss," said Jane, coming in suddenly. "An' the loaf sugar. An' the grocer says will yer be sure an'—"

"That will do, Jane. Put it here, please. How many lumps will you have, Mrs. Cattley?" Jane was beginning again, but I frowned at her so that she went. "Jane is always forgetting to tell me of things in the shop below."

"Ah!" said Mrs. Cattley. "You can't expect a girl to think of everything!"

Of course she meant that we were always rushing about; but I pretended not to understand.

"Father has been very successful with his tales lately," I said in a confidential way. "He has taken the opportunity to come every evening regularly." He says he only goes into the dining-room to pull down the blinds. "To bring a cheque, you know. Unfortunately, it doesn't often come.

"They don't pay very well, I suppose?"

"It depends upon the quality. Father gets a very high rate, of course."

"Then no doubt he will be pleased to subscribe handsomely, if I ask him." She looked very determined.

I did not know what to do. Father cannot bear people to think we are poor; and when he is asked to give he never refuses. I felt sure he would subscribe a sovereign; and the tradesmen were worrying me so about the books.

"You need not trouble," I told her. "I will get something, or make it." I meant to make something—an escutcheon "Thank you, dear." She was quite polite. "Any little thing will do."

"Will it?" I thought at once of some small scarves in Tape and Drape's. They were one and eleven-then.

"So long as it is suitable to your father's position, of course. People naturally expect that everyone will give according to his means. I mention these things because you are so young, my dear." She got up.

"It is very thoughtful of you. Thank you so much. Must you really go?"

She said she must. So we embraced one another, and she went. When I embraced Mrs. Cattley, we put our cheeks alongside and a little way off, and kiss the air. It is the proper way —with her!

"I won't give her a thing," I said to myself, as soon as she had gone. "The horrible, spiteful old creature!"

I said the same thing to Jane.

"Very well, miss," replied she new curate's wife, when I called next day. They are no better. "I am we are; but she is a sneak." "I call her, I forgot," I told her; but she took her for it.

"You don't know the artfulness of that woman, Molly."

"What has she done?"

"She is telling everybody that, according to your account, your father is getting over his difficulties." That is how she puts it. She doesn't believe it, she says; but they'll see what sort of a present is given to the bazar."

"The hateful woman!" I cried. "She is!"

"She was talking about it in Joyn's, the butcher's, when I passed this morning. Of courses I did not listen—"

"Of course not," I agreed.

"But I could not help hearing what she said. Old Mrs. Wilkins heard her say the same thing in Stasie's, the coalumnier's; and Mr. Cattley asked Charlie about it, and said he did n know if it was true."

"I don't think he is to blame," I said. "My dear, he is to be pitied—poor fellow! But anyhow you see—" she shrugged her shoulders and held up her hands.

"You mean they'll say nasty things if father doesn't give something expensive?"

"That's what I'm afraid of, dear." I drew a long breath. "They shan't. I will give something good enough. I don't know how I'm going to do it." I felt like crying; but Mrs. Cattley stroked my shoulder.

"Couldn't you get some fancy materials? I'd soon run you up something."

"They cost such a lot."

"I know they do," she sympathized. "I wish we had something to—lend you. But there's the bazar to think about, and I came from; he's been waiting such a time—and the rates just come in." She sighed. "I hardly know what we shall do ourselves, Molly."

I sighed, too, and we did not say anything for a little while. Then she found it was time to go, and we said good-bye. When she says good-bye, I put my arms all round her. It is the proper way—for her!

After I had thought the matter over, I made up my mind to save the money out of the housekeeping. I was sick of jam and things that are not really necessary; but the boys grumbled dreadfully. Boys are always like that, I am sad, and they don't know any better, poor little chaps! They'll be grateful for about it, too, when father was playing with them, and he gave me four shillings extra.

"Buy the little beggars some goodies, Molly," he said. "Yes, yes, dear! I know you do your best; and a wonderful good best it is. But you are not so much for me, dear. I really don't want anymore for breakfast, and I can't put my hand over his mouth.

"Father," I said, "my daddy, don't!" Mother always saw that he had things. However, I promised that they should have some nice cakes. Mrs. Serpils helped me to make them one afternoon, and they came rather cheap. You see, she was one of a large family. I never could—and three out of the four shillings. That made five-and-six altogether.

I expected to make it up to nearly half a sovereign the next week; but father was worried because the rent was quite enough for the gas bill. It will run up, though I am sure we use none. So I gave him part of my housekeeping money toward it, and kept back a little off some of the bills; but the tradespeople were not very nice.

"Needs as everyone see as we 'ow yer father's doin' better," the butcher told me, "I was expectin' as we'd get some of the back owin's, I'm a man needs it to live, I am." I suppose he has; but he need not do it so disagreeably.

Then there were the boys' boots. Bob's were right out at the toes, and Harry's had been sewed up with string half a dozen times. Tommy's were nearly dropping off his feet. So I went home crying because the boys at school shamed him. I thought it was time I was mean to be unkind, but they never think. The shamefaced was super pleasant, and said if I paid for one pair I might owe for the other. I could not expect more than that, because he has a large family, and they are very poor. If we had a lot of money we should like to help them.

After that before the bazar Mrs. Cattley sent a printed circular. It was addressed to father, but I opened it. There was a list in it of "Donors who had given handsome presents." In the list I found: "Mr. and Miss Marchant."

I really did not know what to do, so I consulted Jane. Jane is not much use to consult, but Mrs. Serpils was not well, and I felt I must talk to somebody.

"Yer can't give nothink, 'e'en yer ain't got nothink to give," Jane said. When she had nearly bitten the end off her apron.

"You always put things so clearly!" I told her. It was meant to be sarcastic, but she took it for a compliment.

"Am if yer ain't got nothink to give, yer can't get it, can yer, miss?"

"That is exactly my difficulty."

The question is, ain't yer got no things as yer looked at me meaningly. "What?" I asked. She fidgeted about. "Yer got 'em-an'-ate."

"I wouldn't dream of such a thing." "I don't see—"

"I couldn't, Jane. Really, I couldn't; though it is very nice of you." It really was. "Besides, it is not nearly enough."

"Yer 'ave," she agreed. "I don't suppose it ain't. Well, yer'll 'ave to do it out of the 'ousekeepin'."

I shook my head.

"Wot does them boys want with treacle, an' suet puddin's, an'—"

"Oh, Jane!" They must have something, poor little fellows."

"Dreedy little pigs, I call 'em!" Jane does not like boys, but with the boys, because they say her hair is red. It is not red; it is auburn.

"If you cannot speak properly of your betters, I said, "you had better hold your tongue."

"Always goin' without things for 'em," she grumbled. "Ain't no use, I'm master; stuff an' rubbidge, I call it. Wot 'ave I told with, an'—stuff!"

Last Saturday," I pointed out, "when I had no pennies for sweets, you made them some toffee; and—"

"More fool me!" She let me alone savagely. "Owsomever, that ain't neither 'ere nor there."

"No; but you said there was something I could give."

It didn't say no stich thing."

"Well, you looked it."

"Wot if I did?"

Jane can be very obstinate. I am not obstinate; but I am firm.

"What did you mean?" I insisted. She fidgeted about more than ever. "For goodness' sake, stand still!"

"I was thinkin' of—the doll's dress." I sank down on a chair. "The doll's dress! Oh, Jane!"

"In course, I didn't suppose as 'ow yer would, but—" Don't look like that, miss Molly. Don't, there's a dear." She put her arm round me. "It ain't right in a minute. It—it isn't that I mind, only—oh dear!"

I laid my head down on my arms, and Jane put her hand on my shoulder. It may not be a soft hand, but it is a very kind one.

"I know, dear," she said—and I think she was crying—"I know as yer mother made it, an' no one couldn't 'ave done it lovelier; but—"

"What would she think, if—if—"

Jane wiped her eyes fiercely. "She'd 'ave yer done it a thousand times, than she'd 'ave people look down on the master."

I sat up from my chair quickly. "You are quite right, Jane. I shall send it to-morrow—and—thank you."

Then I ran upstairs and locked myself in my bedroom. I lathed my eyes before I came down, so that no one would notice. I felt very nice, and did not grumble, even when I gave the boys a penny each to spend. I thought it would please mother if she knew.

The next morning I took out the dolls dress, and did it up very neatly, and sent Jane round with it. It was a very beautiful dress—white satin worked all over with tiny little silk stitches and dots. It must have taken mother a long, long time; and I know that she would never have done it if she had not been very fond of me. Even Mrs. Cattley could not find any fault with it, and she wrote to say that she should be surprised if it did not make at least a couple of pounds. People could not say things of father after that; to I was glad.

At least, I tried to be glad; but I did not seem very bright somehow. Father asked several times if anything was the matter. He always notices. I told him "Nothing;" but I was afraid that he did not believe me. So I tried my best to be cheerful, because he is so quick at guessing anything, and I did not want him to be worried about the bazar.

I played with the boys more than usual, and Mrs. Serpils helped me to make them some soldiers' clothes. They were very pleased with them; and when they caught me moping, I said it was toothache, and they must not tell father, because I did not want to go to the dentist and have it pulled out. So they did not say anything. They are good little fellows, if they are rather rough. Sometimes, like all boys are.

When the day of the bazar came, however, I was glad that I had worried. Of course I would not go to it; and in the afternoon I went to sleep. When I woke she told me that father had been home, and dressed himself, and gone out again.

"Rare an' smart 'e looked," she said. "Yer we 'e ain't got one in 'is 'ole suit wouldn't never do for 'im wot you done."

I was so cross that I stamped my foot at her.

"You are a bad, impudent, foolish girl, Jane; and you can take a month's notice."

She stared at me. "No fear, I don't 'ave yer father don't know when yer well off, if yer don't yerself."

"It is not your business whether I am well off or not," I told her. "Please leave the room."

She stared at me again. "Lie down yer self, Miss Molly," she suggested. "Yer 'ave a bad temper some times. It'll do yer 'ead good. Yer know I didn't mean nothink, not—there! there!"

She put her arms about me sometimes, she never means any harm. That is why I like her, and why I did not let the boys tease her about her hair.

After I had had some tea, I went to sleep again upon the sofa. At least I should have gone to sleep, only the boys came in from school and jumped on me. They were playing that I was an elephant, when father came in. Then they made believe that he was a tram-car, and climbed up on his shoulders. He said they might have a ride, if they were very careful. After tea he read two chapters of Robinson Crusoe aloud. Then he gave them some chocolates that he had bought, and Jane took them up to bed.

When they had gone he came and sat beside me. "What is wrong?" he asked, "dear little girl!"

"Nothing, daddy," I said.

He walked up and down the room two or three times. Then he came back and put his arm round me. "Tell me, little mother?" he begged.

So I told him. His brow grew very hard several times; but he did not speak till I had done.

"I am glad you have told me, dear," he said at last, "and I am sorry.

"You knew?" I cried. "Who? When?"

"It was Cattley. He—he is a good fellow."

I nodded.

"He came to me this morning and told me about it. He wanted his wife to let him buy it and keep it; but I told you, but she would not. That woman —!" He kicked the fender violently. "I can't say things about a woman, but—"

"I can." I sat up on the sofa. "She is—"

Father held up his hand. "We should pity her, Molly," he said, "for believing what she did. However, Cattley begged me to accept a couple of sovereigns and buy it for you. He did not buy it himself, he said, and he was set on your having it. He is a good man."

"A very, very good man," I agreed.

"Luckily I had no need to borrow. The 'Whirlwind' sent me a cheque for three tales this morning. So I went to the bazar this afternoon, and I brought back your doll's dress."

"Daddy!" I cried. "Daddy!"

He lit his pipe, but let it out again directly.

"When your mother was finishing that dress, one night"—he seemed to be talking to himself—"I remember teasing her about spending so much time and money on it. But it was for my little girl. She smiled up at me—you remember how she used to smile—and—"

He turned away and pretended to light the pipe again.

"I think I can straighten it, dear?" she said. "She always—she—"

He stopped suddenly, and I jumped up and put my arms round his neck.

"She thought there was no one like you," I murmured. "And there is, daddy dear."

He sighed, and smiled, too. "You are just like her, my child," he said. "Just like her!"

I know myself that I am not good, like mother was; but I want him to think so!

A Frenchman's View of our Girls.

In his volume "Business and Love," Max O'Rell, after observations during his recent visit to the United States and Canada, includes Le Figaro, the distinguished French critic, wholly disapproves of university education for girls as tending to unsex them and of female teachers for boys. He says: "Men should see that they learn to think as women do, than women should mould their own thoughts after the pattern of the pattern of the masculine temperament." The sort of woman which the colleges turn out is "the new-fangled bird sex," and he includes in this category the "independent" business woman, for whom he has a special dread. He descants on the frequency of unhappy marriages in the United States, and says: "Almost always it is the woman who is responsible for the unhappiness." He thinks that co-education is largely responsible for ill-fitted matches and for the disillusionment that follows. About the American girl he says: "She is the standard of a moral principle, is the outcome of the whole social system, of which the American girl is brought up by her family." Le Roux considers the circumstances surrounding the social debut of our girls shameful and in wretched taste. He says: "Parents should be there to face with her conscience, does not recognize that she is passing the exact bounds of herself." He thinks, however, she is better educated and the intellectual superior of the American man, owing to a longer intellectual training and to fewer outside amusements, and thinks this deplorable for the whole country. He discusses at length her disinclination to marry, and draws many far-reaching conclusions. He says: "Is motherhood the end or aim of the American girl? Is the individual ore more to society or to himself than a machine? To-society. The third sex answers: To one's self." He goes somewhat extensively into the question of the hereditary stability of the American woman, and says: "She is the moral rule by which is condemned any society wherein woman has usurped the place that belongs to man. And he says Americans of the olden stock are "deluded as to the destiny of their race," and "all the great qualities handed down to us from the past are being wiped out systematically under the torrent of gold, the burden of feminine frivolity, and feminine arbitrary."

Le Roux's opinion of the social dress and thinks she is a "blackmailer" if she is not married. He says: "Married Woman" he devotes a whole chapter. He says: "Whenever she gets the weak chance to rule, they take unfair advantage." After fashioning Man in the United States, he says: "Woman precisely Woman is still unsatisfied, and does not like her handiwork." He says she prefers foreigners for husbands, they be "more romantic," and he says, too, Le Roux claims he found all discontented with their wives and with the position of women. But he is sure there will soon a dreadful awakening for both, and another "great revolution." He ends here right, with Man re-established the undoubted master of Woman.

Robert Henri.

Robert Henri, the painter, told the other day a story about the Philadelphia physician, Dr. Keen, whose wife's artist was escorting Dr. Keen through an exhibition of paintings. Dr. Keen, a specialist of a man of middle age the physician stopped before a picture and inquired, asked. "I believe," the artist answered "that it is a Mr. So and So." "Is he dead?" asked the doctor. "He has been dead some months." "Well," said Dr. Keen, "I thought so. He has the heart disease." The artist, struck by a skin that the physician had put his diagnosis in a picture, enquired into the death of the portrait's original, and found that the man had indeed died of heart disease the winter before.

Wall Paper

At first sight of our Wall Papers you will say there's an attractiveness about them that puts them lengths ahead of other lines.

IN STOCKING

we select only the best, we have no "shelf warmers" all our Papers are quick sellers. If you choose your Papers from us you have value for the price obtainable anywhere.

Painting, Paperhanging and Decorating done on shortest notice by best workmen in the city.

JOHN CORNELIUS.

3 Doors South of Intelligencer Office.

Western Beef.

Prime Western Beef together with all kinds of choice meats, supplied by the district, at

C. GREEN'S

257 Front St., Phone 109.

Flowers & Vegetables

Of all kinds in season

AT

J. D. COLLIP'S.

Phone 205.

Sign the petition to stop net fishing in the Bay. Copies can be found at Capt. Allan's.

THERE IS
No Silk So Smooth,
No Silk So Long,
No Silk So Strong as
Too Strong to Break

Corticelli

THE DRESSMAKERS FAVORITE SPOOL SILK

CANADIAN STEEL & COAL COMPANY

CAPITAL

10,000 Shares 7 per cent Cumulative Preferred Stock, par value $100 each, $1,000,000
50,000 Shares Common Stock, par value $100, issued and fully paid 5,000,000

TOTAL CAPITALIZATION ... $6,000,000

Issues of $1,000,000 00 7 p.c. Preferred Stock in 10,000 Shares of $100 each at par.

This stock is preferred both as to Assets and Dividends.

The shares are entitled to our elusive preferred dividends from the net earnings of the Company, at the rate of 7 per cent. per annum, payable half yearly on the first days of April and October. They may, at the option of the holder, be converted into common shares. They are subject to be called in, by the Company, at $115.75 per share, at any time after 1st January, 1909.

The total issue of Preferred Stock is only $1,000,000.00, the whole of which is now offered.

Subscriptions for 10,000 Shares of $100 each of the 7 per cent. Preferred Stock of the CANADIAN STEEL & COAL COMPANY will now be received at par, that is $100 Share, as follows

per cent on application,	One share of Common, par value
25 " " on allotment,	$100, given with each share at par.
35 " " 30 days thereafter,	
35 " " 60 days thereafter.	

The whole of the instalments remaining unpaid at any time may be prepaid in full. A discount of 6 per cent will be allowed upon the par of each share if prepaid at time of allotment

Notice of allotment will be sent promptly by ordinary letter.

COAL

PROPERTY IN FULL OPERATION

Company owns 9,600 acres of coal property known throughout the east trade as the New Campbellton Colliery, located on Bras D'Or Bay, County of Victoria, Cape Breton, Nova Scotia. Mine is fully equipped, producing at present rate of 600 tons a day at a net profit of $1.00 a ton. Output now being made that will increase the output to over 1,000 tons a day. On present output, figuring 300 working days in year, the net result will more than pay interest on entire issue of preferred, with output of 1 000 tons a day net result will be $300,000 per annum.

IRON

RICHEST ORE IN THE WORLD

Company owns in fee simple, free and clear of all incumbrances, 4000 acres of iron ore deposit, located Natashquan (tidewater) situated on North shore of Gulf of St. Lawrence, in the County of Saguenay, province of Quebec.

Deposits contain 20,000,000 tons of ore ABOVE SEA LEVEL ALONE.

Analysis of ore is higher and more concentrated, running from 60 per cent to 72 per cent in metallic iron.

More orders for the sale of this ore has been received by the Company than can possibly be accepted, and at a price netting the Company a profit of $2 a ton F. O. B. vessels at Company's docks.

For further prospectus giving full information as to earnings, reports, etc., etc.

Address all communications and send subscriptions to

COLONIAL SECURITIES CO., 62 Wall Street, New York City

OR

W. L. MARSTON & COMPANY 110 State Street, Boston

The SAWYER COMPANY.

351 Temple Building, Montreal Canada.

The Finnegan Carriage & Wagon Co.

FOR

Stylish and Durable Turnouts.

—Surreys —Phaetons
—Corning Buggies —Bike Buggies
—Piano Box Buggies —Delivery Wagons
—Rubber Tire Buggies —Grocer Wagons
—Micadoes —Butcher Wagons

Cheese Factory Milk Wagons.
Steel Tubular Axle Lumber Wagons.

Rubber Tires put on your old wheels at reasonable prices.

Mill St., - - Belleville

INTELLIGENCER JOB OFFICE

FOR CHEAP AND ARTISTIC WORK.

THE

Intelligencer Bindery

MAKES A SPECIALTY OF

Leders, Journals, Cash Books,

And all descriptions of

Blank Account Books

Mailing Tubes

Gold Lettering on Leather Goods, &c.

MAGAZINES, ART WORKS, PERIODICALS, SERIAL NUMBERS } NEATLY BOUND

Map Mounting & Varnishing

☞Estimates cheerfully furnished for every class of work.

ADDRESS—

The Intelligencer

BELLEVILLE, ONT.

ADVERTISING RATES.

Measurement Nonpareil—12 lines to th inch.

Display a rtertisements, 10c per line.
Subsequent consecutive insertions, 5c.
Reading advertisements, 15c per line.
Preferred position, 25 per cent. advance upon or seal or contract rates.
Minimum space, 10 lines.
Marriages and deaths, 50c each insertion.
Births, 25c each insertion.
Rates for Condensed Advertisements will be found in 1st column of 2nd page.
All advertisements are subject to the approval of the Publisher of the Intelligencer.
Address all communications to the Intelligencer Printing & Publishing House Limited, or to Charles J. Rowell, Managing Director and Treasurer.
Outdians in London will find The Intelligencer on file at E. P. & J. Hardy & Co.'s Office, 30 Fleet Street, London, E. C.

CONDENSED ADVERTISEMENTS

SITUATIONS WANTED, HELP WANTED, LOST OR FOUND, FOR SALE OR TO RENT, &c.

(Auction Sales not included in this list)

TERMS.—Twenty-five words or less, 25c first insertion; two insertions, 50c; four insertions, 75c; one week $1.00, two weeks, $1.75, three weeks, $2.25; one month, $2.50. Strictly cash in advance.

WANTED.

Board for gentlemen and wife, strangers in city, desirable location. Address Box M. care of the Intelligencer. 2t

A youth to learn the printing trade, one with slight experience would be accepted. Apply to The Intelligencer Office. 25-2t

Be independent. Employ yourself. Establish a business. Our goods are used everyday by everybody. Men make fortunes. Write G. Marshall & Co., London, Ont. 4

Agents wanted, $2.50 per day. Apply Cooper, London, Ont. s27-1y

Young men ambitious to learn lucrative trades, of which there are right in connection with the business. Apply The Belleville Hardware Company, Belleville, Ont. s7dtf

LOST.

A pair of gold rimmed spectacles—reward. Leave at The Intelligencer office. 21d-1tw

FOR SALE OR TO-LET.

Stone house, 11 rooms, coal furnace, stable, barn. Large grounds. Cor. Frank and Moira Sts. north. Terms reasonable. H. Ball, on premises or Fred Ball, 153 Yonge St., Toronto. Terms easy. ap18-dtf

FOR SALE.

House with all modern conveniences and fruit garden on Chatham street. Apply to S. Burrows. 1t

Shingles, Shinzles, dressed lumber, etc. GEO. WALTON & CO. j11-1md

Dressed and Matched Lumber of all kinds, at ALFORD'S factory, Market Square. jl1-tf

Contractors and masons, any one any person requiring lime may procure it from E. G. STAPLEY, Canifton Road, Belleville. New lime always on hand. s9-d&wtfm

RAILWAY TIME TABLES.

GRAND TRUNK RAILWAY.

Time of departure from Belleville Station:

Going East.

No. 8 12.45 a.m., daily except Sunday, for Brockville, Montreal and intermediate stations.
No. 2—1.45 a.m., Mail and Express, (Flyer), Daily.
No. 16—Local, for Brockville, 7 a.m., arrives back from Brockville 8.40 p.m.
No. 6—11.43 a.m., Mail and Express, Daily, except Sunday.
No. 4—12.22 p.m., International Limited, Daily.
No. 12—5.55 p.m., Local Passenger, Daily, except Sunday.

Going West.

No. 3—3 a.m., Mail and Express, Daily, except Monday.
No. 5—4.10 a.m., Limited Express, Daily.
No. 9—5.50 a.m., Local Passenger, Daily, except Sunday.
No. 11—11.22 a.m., Passenger, Daily except Sunday.
No. 1—1.48 p.m., International Limited, Daily.
No. 7—5.12 p.m., Mail and Express, Daily, except Sunday.

MIDLAND RAILWAY.

Belleville and Peterboro.

Going West.

	Leave.	Arr. Peterboro
Mail	5.45 a.m.	8.10 a.m.
Mixed	6.55 p.m.	9.05 p.m.

Going East.

	Arr.	L've Peterboro
Mixed	11.20 a.m.	8.25 a.m.
Mail	4.25 p.m.	5.05 p.m.

Belleville and Madoc.

Going North.

	L've	Arr. Madoc
Mixed	12.20 p.m.	1.20 p.m.
Mixed	6.30 p.m.	7.40 p.m.

Going South.

	Arr.	L've Madoc
Mixed	9.10 a.m.	7.30 a.m.
Mixed	5.08 p.m.	3.15 p.m.

None of the above trains run on Sundays.

Over one-third of the land in Great Britain is owned by members of the House of Lords.

Just received at The Intelligencer Job Office 50,000 new Envelopes for business purposes; printed or plain. Call and examine before buying.

DRESSY COSTUMES.

Elaborate Tailor Made—White Serge Made With Flounces.

The short peplique or collar of beautiful lace is a feature of the more dressy tailor mades. A smart frock designed recently was of a soft white fabric, a very superior kind of cashmere, with a peplerine of deep cream point lace. A beautiful panel of the lace was carried down the skirt and formed a deep, full



BLACK AND WHITE EFFECT.

flounce. The rest of the skirt was closely gauged from the waist to the knees.

Ever so smart was a white serge made with a series of seven flounces beginning three or four inches below the waist and very full at the feet. Each of these flounces had a border of black spots of different sizes. These spots also formed a trimming on the smart coat bodice, which was finished with a yoke of beautiful lace having a lining of rose pink. With this was a hat of simple black, the only decoration being a wreath of old rose velvet pansies. The white parasol was ornamented with black spots.

The black and white costume is the very essence of smartness. With all of these dressy costumes a three-quarter coat of black silk is desirable, the latter prettily corded with lace.

For uncertain weather a costume of silk and wool crepe is smart, light and yet not too cool. Many delicate tones of gray are in favor, and lace is universally employed as the chief trimming, but there are as well all sorts of additions, such as tassels, strappings and little bits of panne or velvet.

The illustration shows a costume of black and white silk velvet and venetian lace.

JUDIC CHOLLET.

FASHION HINTS.

Effective Muslin Dresses — Gowns Which Are Practical.

Very effective debutante frocks are made of painted chiffon over underskirts of a contrasting color.

A gown composed of pale blue chiffon, painted with a pompadour design of pink rose, was mounted over a fine plaited accordion skirt in pale green, worn with a sash of old rose panne, caught up high in the back with some



TAILOR MADE DRESS.

fancy blue enameled buttons. With this was worn a fichu tied together with a bunch of La France roses.

One can never dispense with the useful black gown or something of a dark order. A bright shade of blood red is extremely effective in the evening when it happens to suit. One great advantage of a gown of this sort is that it comes in well for an afternoon reception frock. It may also do duty for quiet dinners and traveling. A dress of this sort may be worn twenty times as often as a paler one.

The cut shows a tailor made dress of deep red canvas.

JUDIC CHOLLET.

The Ritchie Co'y. Limited

Store Closed Every Wednesday During July and August at 12 O'Clock Noon.

Ordered Tailoring Excellence.



Our 20th Century Made-to-Order Clothing contains every point of excellence which is necessary in desirable garments for men.

Cut by high salaried New York Tailors, they have that exclusive, stylish appearance generally found only in the most expensive garments.

Under the eye of experienced workmen from start to finish every little point which goes to make perfect workmanship is correctly carried out. Ensuring and retaining of shape and correct set of every seam.

No matter how good the quality of material if the fit is poor the garment looks cheap.

Each different style of suit in this brand is cut by a Specialist in each kind.

We doubly guard you by our guarantee of perfect satisfaction or money refunded.

The fall season is approaching—you will need clothing of some sort.

Come in and let us demonstrate how we can save you dollars.

Our best advertisement is in the number of men we have pleased. We can do the same for you.

Can we take your measure.

—Men's Fine made to measure garments from.... $12. to $25.

ONE THIRD OFF COATS AND TROUSERS.

With our other offerings we also clear the balance of our separate Coats and Trousers.

No need to speak of the style in these and fit perfection—we guarantee them correct.

The prediction is for a warm September. Even did this not prove true you can save money by buying for next season.

Styles as these are always good.

There are not enough for everyone.

Some will be disappointed. They will not be the early visitors.

Come in time.

—Fine Black and White stripe Lustre coat, silk sewn, regular $1.75, for.....$1.17

—Fine all Black Lustre coat—heavy quality extra finish—a Superior garment, $2.25, for.....$1.50

BOY'S HALF PRICE WASH SUITS.

For the boys the only proper garment during summer is washable Duck or Linen Suit.

The number we have sold show that many mothers appreciate this.

The selling season is about over—the weaning season at it's height.

We make this timely offering to clean up our shelves for fall goods.

ALL WASH SUITS HALF PRICE.

—Boy's Fine Navy Duck Sailor Suit with fancy trimmed collar and cuffs, neat, regular $1.00, for.....50c

—Boy's Fine Linen Color wash suit with fancy trimmed Sailor collar and tie, vest and pants, 3 pieces, regular $1.50, for 75c.....75c

UNDER PRICED FRENCH ORGANDIES.

These are clearing days throughout our entire store, the exceptional values offered in desirable materials, keeping us busy through what to others is dull season.

The Summer's going by. It's time our dainty French Organdies were giving improved appearance and warm weather comfort to the ladies.

Bought direct, in Paris, they mark the highest point in design and quality obtainable at the prices anywhere.

The beauty of the designs led us to buy of these too freely

We have sold many—what remain go on Friday at these prices below.

The quality and seasonableness of the goods makes this an exceptional bargain.

—All our French Organdie Muslins in a wide range of color and designs, regularly sold at 25c for 15c. 15c 40c 45c 48c for.....25c

SMALL WARES.

Our Smallware assortment has just received a number of the many little necessaries.

Even in these small purchases you can appreciate the benefits derived by our cash buying and selling.

When you are in, visit this counter. It may bring to memory some of the little things wanted—so easily forgotten.

—A lot of new Hair Pins and Combs in newest shapes both dark and light colors, a range of prices, from.....2c to 25c each

—10 yd spools of baby ribbon, all silk, every desirable color, 15c or two for.....25c

—Stapemoon's always ready skirt and waist supporter two styles, at.....20c and 25c

—Graduated stiffened silvered thimbles, strong, light and durable.....10c

—Small Hooks and Eyes.....8c and 10c

SOFT SHIRTS 75c

A glance in our North Furnishing Window will reveal a secret. The secret why many keep, if not cool comfortable during the hot days.

Cash and Quantity having bought us this line enabling us to save you 25c and while doing so obtain a thoroughly reliable article.

We have one to fit you—come in and see the excellent value.

—Men's Soft Front Shirts in neat stripe and fancy spot designs, cuffs attached or separate.....75c

Agents for Standard Patterns.

The Ritchie Co'y. Limited

CLOTHING BOUGHT HERE PRESSED FREE OF CHARGE

Quick & Robertson's for Fine Clothes



There's no use of disputing the fact that this store stands pre-eminent in this city as the store for Men's Fine Clothes.

With our large and pleasing varieties, up-to-date styles, and good making, we've won the trade of every man, and especially the trade of those men who are particular about the clothes they wear.

And why shouldn't we? You can't find a store that has, Ready-Made, such exclusive styles in suitings and summer garments as we are showing and everyone of them is from the best British and Canadian Mills.

Then, too, every garment is built to come up to the our high standard—built by the men who know how and do give close attention to important parts of tailoring—such as adjusting the collars, shaping the shoulders, proper placing of the sleeves and stays and making of the button holes.

Clothes made this way never lose their shape. And by so doing we have overcome that appearance which markes clothes as being Ready-Made.

The prices for such goodness you'd expect to be high but they are not—are no more than you would pay for ordinary sorts elsewhere.

MEN'S SUMMER FURNISHINGS ... AND STRAW HATS

The Largest Variety assures the Easiest Choosing.

That's just what's bringing more men to this store every day—they are getting into the fact that the selections Quick & Robertson shows in every line are the largest and most liberal in town—right in every way; in quality the highest, in style the latest and in price the fairest. Better choose now while the choosing is good.

QUICK & ROBERTSON

Agents in Belleville for W. R. Johnston & Co.'s Famous Clothing.

Particular Cooks

who are fond of making wholesome and easily prepared salads, whipping cream, beating eggs, etc., will readily appreciate the many advantages of the

CHRISTY IMPROVED MIXER



It is so constructed that it will make a perfect mixture in three minutes. Be sure you see them at

The W. W. CHOWN Company Limited

NEW MENUS FOR AUGUST.

From Table Talk, Philadelphia

TUESDAY, AUGUST 1.

BREAKFAST
Fruit
Farina Sugar and Cream
Frizzled Beef Scalloped Potatoes
Muffins Coffee

LUNCH
Vegetable Ragout
Apple Dumplings . Iced Tea

DINNER
Corn Soup
Stewed Beefsteak with Tomatoes
Mashed Potatoes Beets
Lettuce and Cucumber Salad
Wafers Cheese Balls
Celestine Pudding
Coffee.

IT IS A PERPLEXING THING.

For the reader of newspaper advertisements to determine what is what. We do not use as large type as some, but we are sure that what we have to say is said the less important to any one who is interested in the subject of clothing at this time. Our summer suits are ready to speak for themselves, if you will but take time to inspect them, and we think you will find no fault with the prices. We are carrying an immense display of hot weather clothing and furnishings.—Quick & Robertson.

Fall Fairs.

Dominion. Toronto.....	Aug. 27-Sept. 12
Kingston, Kingston	Sept 8-11
Guelph, Guelph	Sept. 15-17
Frankford	Sept. 17-18
Thrasher's Corners	Sept. 18-19
North Hastings	Sept. 22-23
Stirling	Sept. 22-23
Petrboro, Peterboro	Sept. 22-26
Picton	Sept. 23-24
Cobourg	Sept. 24-25
Campbellford	Sept. 24-25
Gananoque	Sept. 29
Marmora	Oct. 1
L'Amable	Sept. 30
Oct. Hill	Oct. 1
Ameliasburg	Oct. 2-3
Warkworth	Oct. 2
Wooler	Oct. 9

EVERYBODY SHOULD TAKE A VACATION.

Whether it be for a few days or a few weeks, the change of occupation, the pleasant outdoor life in the woods, or a trip through the charming lakes and rivers of "the Highlands of Ontario," breathing in the pure air, impregnated with the odor of the balsam and pines, will not only do you and your family good, but "will make you of more benefit to your employer. Think of this and call on U. E. R. Thompson, C. P. & T. A. or T. H. Copplin, station agent, Grand Trunk Railway. 293tf

Thirty Days for Rogers.

Judge Lazier on Saturday gave judgment in the case of John Rogers, who was found guilty of threatening to shoot a woman named Mrs. Vollick, of Madoc Township. Owing to the fact that the party complaining was trespassing and the accused did not shoot at her, but only threatened to do so, His Honor dealt leniently with him. The sentence was 30 days in jail. Mr. Anderson represented the Crown and Mr. Masson the accused.

VERY REMARKABLE CURE OF DIARRHOEA,

"About six years ago for the first time in my life I had a sudden and severe attack of diarrhoea," says Mrs. Alice Miller, of Morgan, Texas. "I got temporary relief but it came back again and again, and for six long years I have suffered more misery and agony than I can tell. It was worse than death. My husband spent hundreds of dollars for physicians' prescriptions and treatment without avail. Finally we went to Baugus county, our present home, and one day I happened to see an advertisement of Chamberlain's Colic Cholera and Diarrhoea Remedy with a testimonial of a case somewhat like mine. My case was so similar to my own that I concluded to try the remedy. The result was wonderful. I could hardly realize that I was entirely cured, but it could be so after having suffered so long, and after the medicine had been given me a few cents, cured me." For sale by all druggists

Directors Enjoy Themselves.

Messrs. A. Kent, P. Page, F. Herker, J. Vandusen, Dr. Gilmour and Prof. H. Aikins, of Toronto, Directors of the Sun and Hastings Savings and Loan Company, of Ontario, were in the city to-day attending a meeting of the company. This afternoon the gentlemen were taken for a drive about the city and for a sail out on the bay. They were accompanied by Sir Mackenzie Bowell, Col. Ponton, M. P., J. C. Phillips and Rev. A. Campbell.

"DRUGGING WILL NOT CURE CATARRH.

This loathsome disease is caused by germs that invade the air passages of the head, throat and lungs, and can be cured only by inhalation of medicated air. Stomach medicines, atomizers, snuffs are ineffectual, because it is labited to every part of the breathing organs, and has power to kill these germs, heal the inflamed tissues and prevents droppings in the throat. Catarrhozone treats more than one thousand square feet of the mucous surfaces with every breath taken through the inhaler, and affords instant relief. It perfectly cures catarrh, asthma and bronchitis. Sold by druggists. Two months' treatment, price $1. Small size 25 cents, or by mail from Polson & Co., Kingston, Ont.

CHURCH CHIMES OF YESTERDAY.

NOTES OF SERVICES IN DIFFERENT PLACES OF WORSHIP YESTERDAY.

John Street.

In the absence of the Pastor, Rev. A. W. R. Whiteman, of Toronto, is occupying the pulpit of this church for a few Sundays. The Rev. gentleman preached yesterday to fair congregations. In the morning his text was from St. Luke, 12th chapter and 35th verse:

"Let your loins be girded about and your lights burning."

Mr. Bagnley, of the Bond Street Church, Toronto, sang a solo at the evening service, which was much appreciated.

Holloway Street.

The Pastor, Rev. J. R. Neal, preached at both services yesterday, and his discourses were much appreciated. In the evening his text was from St. John, 1st chapter, 36th and 46th verses.

St. Thomas'.

The Rector, Rev. G. R. Beamish, yesterday morning preached a strong sermon from the text found in St. Matthew, 20th chapter, 7th verse:

"Wherefore, by their fruits, ye shall know them."

Some trees had abundance of leaves, but bore no fruit; so some so-called Christians had abundance of the profession of religion, but the deeds were barren. How different it would be if men would remember that their outward protestations are but leaves, and that the word of God said "By their fruits ye shall know them." We should ever remember that, wherever we are or whatever we do, we are in the presence of God.

Bridge Street.

At this church in the morning, Rev. R. N. Adams preached, and in the evening Rev. D. Williams. There were fair congregations present. At the evening service Mr. Baguley, of Toronto, sang the solo, "Consider and hear me, Lord." He has a strong bass voice, which was listened to with much interest. Miss Mabel Terwilliger sang a solo entitled "By the Waters of Babylon," and her dulcet voice is never heard to better advantage, the beautiful song being a source of delight to all who heard it.

Christ Church.

Rev. Prof. Howard conducted the services yesterday. In the morning Holy Communion was administered, the sermon being dispensed with. In the evening the Rev. gentleman's text was from St. John, 21st chapter, 22nd and 4th verses. Mr. E. Henthorne sang a solo entitled "The Heavenly Son."

Emmanuel R. E. Church.

The Rector, Rev. Mr. Gilliland, preached yesterday to good congregations, in the morning the subject was a thoughtful one, the text being the 4th verse of the 17th chapter of St. John:

"I have glorified Thee on the earth; I have finished the work which Thou gavest me to do."

Only the Saviour of Mankind was privileged to use the words of the text, but it is the power of every one everybody to try and imitate Him. Though they could not hope to finish the work which God gave them, as Christians they do hope and strive to walk in the footsteps of their Lord and Master, and help to make this world better because of it, and having lived in it. This was everyone's privilege. Holy Communion was celebrated at the close of the morning service.

Tabernacle.

Rev. George Brown, pastor, was the preacher at the 4 p. m. service, during service sacrament was administered. In the evening the Rev. gentleman's subject was "Are You Doing?" and the text was from Genesis, 3rd chapter and 7th verse: "And he said, I heard Thy voice in the garden, and I was afraid because I was naked, and I hid myself.

WEARY BRAIN WORKERS.

Fagged out; ideas come as slowly as molasses. You think of things just a minute or two too late. Soap's gone! The buoyancy that made work a pleasure—that's gone too. The doctor would tell you that your nerves are down, but eating enough nor digesting enough, either. Dyspepsia and, your digestion needs a braver too. Your blood needs nourishment and iron that it may be formed readily. Now Ferrozone is a wonderful nerve brower and blood maker. It gives you the blood and nerves, it will make you enjoy your food all permanently. Sold by all druggists.

In the Justice Shop.

Unlawful Bathing.

Two boys were up before the Magistrate this morning charged with bathing in the river without having on the necessary suits. The Magistrate, after lecturing the lads, allowed them to go.

A WELL KNOWN ALBANY MAN.

Recommends Chamberlain's Colic Cholera and Diarrhoea Remedy.

About eighteen months ago Mr. W. S. Massung, of Albany, N. Y., widely known in trade circles as the representative of the Albany Chemical Co., was suffering from a protracted attack of Diarrhoea. "I tried Chamberlain's Colic, Cholera and Diarrhoea Remedy, and it gave me immediate relief. I cheerfully recommend this medicine to those similarly afflicted." Sold by all druggists.

PERSONAL ...AND... SOCIAL.

The Intelligencer invites all its readers to contribute to this column all items of a personal nature, such as the arrival or departure of guests, and the movements of business men, etc. Send a post card to or telephone The Intelligencer.

Mr. Geo. Crang and Master Herb spent Sunday in the city.

Mr. Thos. Powers, of the Kihlo Land, is in the city.

Mrs. F. Howard, of Buffalo, N.Y., is in the city visiting relatives.

Mr. Charles Wills, of Toronto, is spending a few days in the city.

Mr. Harold Weeks, of Toronto, is passing a couple of days at home.

Mr. George H. Thompson, of Montreal, is visiting friends in the city.

Mr. John Fahey, of Rochester, N. Y., is spending a week in the city of his father, Sankey and daughter of Toronto, are visiting at Col. Ponton's.

Miss Marion Parson, of Goderich, is the guest of Miss I. Palin, of this city.

Mr. Frank Fitzpatrick has returned home from a week's visit to Michigan.

Misses N. and E. Childs, of this city, have gone on a visit to Syracuse, N.Y.

Mrs. Sanford, of Fenelon Falls, is visiting her niece, Mrs. D. Pringle, Dorset street.

Miss May Wickett, of Toronto, is the guest of Miss Ethel Walton, Catherine street.

Mr. George Baguley, of Toronto, is visiting at Mr. E. L. Palen's, Queen street.

Mrs. J. Everett and Miss Jessie McKinnon, of Windsor, leave to-day for Oshawa.

Messrs. Ed. Naylor and Burke Lawlen spent Sunday visiting friends in Napanee.

Mr. Allen Miller, of Toronto, is visiting his mother, Mrs. J. Miller, Charlotte street.

Dr. Fife Fowler, the oldest medical man in Kingston, is lying at the point of death.

Mrs. J. Bleasdale is the guest of her sister, Mrs. Geo. Brough, Everett street, Belleville.

Miss Clay Boyle, of this city, is visiting her grandmother, Mrs. T. Lane, of Trenton.

Mrs. Osborne, of Milton, is in the city the guest of Mrs. Asscistine, Victoria avenue.

Mrs. M. Ferguson, of Detroit, Mich., is visiting her sister, Mrs. J. Corrotte, John street.

Miss Sinclair, a missionary from India, arrived to-day on a visit to her brother, Ald. Sinclair.

Messrs. E. Guss Porter, M.P., and W. B. Northrup, M.P., spent Sunday here with their families.

Miss Pringle, Bridge street, went to Napanee on Saturday to visit there for a couple of weeks.

Mrs. Dr. Shaw and children, of Green Bush, P.E., are the guests of Mrs. W. Clark, College street.

Miss Lynn, of this city, has gone to Brighton, to take a position in St. Luke's Hospital in that city.

Mrs. L. Reas, of Toronto, is visiting relatives and friends in the city. "Larry" is prospering and looks well.

Rev. O. C. Elliott and wife left to-day for a month's vacation at Thompson's Point on the Otonabee River.

Mr. and Mrs. W. H. Graham, of Brooklyn, N.Y., are visiting Mr. Graham's mother, who resides on Everett street.

Mr. Jas. Davies, of Toronto, who has been the guest of Mr. and Mrs. Kane, Catherine street, for the past week, returned home to-day.

Buffalo News: Messrs. Allen and Burt Bowen and Arthur Parker, of Barbadoes, West Indies, are visiting Dr. Ines, of Russell avenue.

Mr. William Pears, Toronto Junction, is visiting Mr. A. D. Mellitt, Albert St. Mr. Pears was for several years Mayor of Toronto Junction.

Miss Daisy Carey, nurse-in-training at St. Luke's General Hospital, Ottawa, is spending her vacation with her parents on Albert street. Miss Carey, who has been visiting her parents, Mr. and Mrs. Kane, Catherine street, for the past two weeks, returned to Toronto today.

Mrs. M. B. Spafford and daughters, Misses Ethel, Maizie and Baby Florence, left per steamer for Alexandria for Kingston and the Thousand Islands.

Miami, Man., Herald, 10th July.—Mr. Arnold, wife of our new storekeeper, arrived on Friday's train. She was accompanied by her two children, Miss Marjorie and Master Winston.

Mrs. (Dr.) Filsinger, of Buffalo, is in the city, and will visit relatives and friends for a few weeks. Mrs. Filsinger is the daughter of Mr. Mikel, Moira St. The Doctor may arrive the last of this week.

Miss Annie Cuvert, of this city, left yesterday for Toronto, where she has secured a lucrative position. She will be followed by the good wishes of many friends. Miss Wilson, who has been visiting Miss Covert for the past week, accompanied her.

Toronto Sunday World: Hotel Hanlan was the scene of two breach of promise suit trials last week. All the guests had a good time, and the trials were the cause of much amusement. The address to the jury of Mr. William Pinkerton was very comical. "Pink" made quite a hit in the law courts.

At the Quinte;—P. J. McCaig, Picton; J. C. Miller, Millerton, N.B.; G. E. A. Woodley, S. Harris, R. C. Young, F. A. Roddis, H. Vineburg, C. D. Fisher, W. S. Mulch, J. A. Mitchell, Montreal; W. Munn, Truro, N.S.; C. L. Champ, New York; A. V. Pearce and wife, W. P. Page, A. Kent, J. Hewitt and wife, W. L. Roua, G. R. Garvin, W. Vandusen, G. J. Davis, H. M. Aikens, W. J. Tawse, Toronto; J. Gilmour, Toronto; J. W. Powers, Rochester; Mr. and Mrs. M. J. Gould, M. Ryan, Hamilton; W. S. Ryan and wife, Brooklyn, N.Y.; T. J. Stevenson, Pittsburg, Pa.; J. C. Pratt, London; J. C. Lewis, Amelianburg.

OPPOSED TO THAT STATUE,

PROTEST FROM TORONTO AGAINST A MEMORIAL OF GEORGE WASHINGTON IN ST. PAUL'S CATHEDRAL.

Toronto, July 31.—A protest against the erection of a statue in St. Paul's Cathedral to General Washington, first President of the United States, was made yesterday at a meeting of the Imperial Order Daughters of the Empire, at which two representatives were present from the United Empire Loyalists, Bisseriel Society, York Pioneers, Navy League, British Empire League, St. George's Society and Army and Navy Veterans.

At this meeting a resolution was passed calling the attention of the British authorities to the rumor that a statue was to be erected to General Washington in St. Paul's Cathedral, in London, and protesting against this as being extremely hurtful to the feelings of Canadians, especially to the descendants of the United Empire Loyalists, who endured great hardships for the upholding of England's flag and their loyalty to the King.

A DELIGHTFUL DAY'S TRIP.

Every Wednesday during July and August the Grand Trunk Railway System in connection with the Lake Shore Line and the Richelieu & Ontario Navigation Co. will afford the public an opportunity of a day's trip through the 1000 Islands via Kingston at very low rates. This is one of the most delightful trips imaginable. Train leaves Belleville 7 a.m. Napanee 7.43 a.m., 3 hours sail through the beautiful 1000 Islands of the St. Lawrence to Alexandria Bay and return. Tickets only $1.25 from Belleville $1.85, Napanee $1.35.

altost.

GAS FOR ALL AT LOW COST.

A CHICAGO CHEMIST CAN MAKE IT AT 1-4 CENT PER THOUSAND.

Chicago, Aug. 1.—Gas for lighting purposes at 25 cents per 100,000 feet; gas for heating purposes at 15 cents per 100,000 feet, these are claims of Attilio Monaco, a chemist, for a discovery which he hopes soon to put to commercial use. Monaco has found a chemical which he says will decompose water into its constituents at a trifling cost. From the oxygen, moditied, he will get light, and from the hydrogen heat.

"This can only be done now by electricity," said Mr. Monaco to-day, "and the cost is prohibitive. I have been experimenting for three years and believe I have arrived at success. The process will make light and heat 400 times cheaper than they are at present. That, in a nutshell, gives the result of my work."

Monaco studied chemistry in Italy and New York. While visiting his native land three years ago, he shot a gun at close range into the water. The report echoed back from the water and the snot set Monaco to thinking. He noted the rising bubbles and the manner of their spreading, and then built a small laboratory, and he has lived in it a good deal of the time since.

A DELIGHTFUL DAY'S TRIP.

Every Wednesday during August, the Grand Trunk Railway System, in connection with the Lake Shore and Bay of Quinte Nav. Co., will afford the public an opportunity of a day's trip through the 1000 Islands via Kingston at very low rates. This is one of the most delightful trips imaginable. Train leaves Belleville 7 a.m., Napanee 7.43 a.m. Seven hours' sail through the beautiful 1000 Islands of the St. Lawrence to Alexandria Bay and return. Tickets only $1.25 from Belleville $1.85, Napanee $1.35. altost.

Sign the petition to stop netfishing in the bay. Copies can be found at Capt. Allan's.

Sports and Pastimes

SPORTING NOTE AND COMMENT.

It's rather early yet to talk of hockey, but down in Kingston they seem to be commencing it. The News and Times of Saturday says:

Mr. George James, of Perth, was in the city yesterday and to-day on business. While here he had an interview with several hockey enthusiasts in the matter of starting an Eastern Hockey League, with teams comprised of the Aldordeens of Ottawa, and teams from Perth, Smith's Falls and Brockville and Kingston. He was given some encouragement in regard to the proposition, as local teams are tired of so much travelling to play off their O.H.A. games. A five-team league would be far better for the Kingston players who will give Mr. James' proposition their best consideration, and will no doubt assist in the formation of the new league. A covered rink is being built at Brockville.

It will be noticed that Belleville is not mentioned as candidate for a position in the Eastern Ontario Hockey League, and, all things considered, it might be well for the locals to stick to the O.H.A. To be sure, they didn't get the fairest kind of treatment last season, and that Marks business will not soon be forgotten, but the fact remains that they might go farther and fare worse. Hog-town is bad enough, but, if it came to an argument with dear old Kingston, Belleville would be very much to the bad. Taking all things into consideration, it does not seem that the local packerjacks can do better than again cast in their lot with the O.H.A.

By the way, it is said that five of last year's hockey team will again don the red and white of Belleville next winter, and the team of fives will be filled by lads quite capable of keeping up their ends with the old quintette, if that be the name the team which beads Belleville's crop next winter will have to step lively, and that's no idle warm weather joke.

The Toronto Eastern League team is getting down to their active style these days. Judging by present appearances, they seem destined to finish in the last division.

Lacrosse results on Saturday:—Toronto 3, Tecumseths 2.
Shamrocks 9, Nationals 3.

Port Hope was to have played in Oshawa, but didn't turn up, and then was gnashing of teeth in the latter town.

Itching Piles or Pin Worms

AILMENTS WHICH ARE OFTEN CONFUSED—BOTH CURED BY DR. CHASE'S OINTMENT.

Itching in the rectum is the commonest symptom of these two distressing and often torturing diseases. Dr. Chase's Ointment brings almost instant relief and if used regularly effects a cure. It is the standard remedy recommended by physicians and has been endorsed by more prominent people than any proprietary medicine mention. Your physician will tell you that there is no more effective remedy than Dr. Chase's itching skin diseases. 60 cents a box at all dealers. 12

CITY AND DISTRICT.

Advertisements under this heading TWO CENTS A WORD; subsequent one insertion inserted one cent a word. No less charged at less than twenty-five words.

The three Germans who were charged with selling beer into a C.N.R. car were on Saturday discharged by the Magistrate.

A five-year-old boy named Norman Phillips fell into the water at the Front Street dock, soon to-day and was fished out by Mrs. Rollin and her daughter.

St. Thomas' S. S. Excursion and Picnic to Point Pelee and Pelee Island Wednesday next, August 5th. Trips—9.30 a.m. and 4.30 p.m. Last boat leaves the Point at 7.30 p.m. 30,1,3,4.

Wanted—A youth to learn the printing trade, one with slight experience would be accepted. Apply to The Intelligencer Office. 25-2td

Attend our 20 per cent. discount sale on Monday next, the 3rd of August. It lasts three days only. A great chance to get the best of dry goods, ready-made clothing and millinery at about cost price. We have received a large and splendid assortment of new fall jackets, flannelettes, wrapperettes, &c. They go into this sale also. Peterson Syndicate store, Belleville. 3t

Tired Out

Tired when you go to bed, tired when you get up, tired all the time. Why? Your blood is impure. Take Ayer's Sarsaparilla and be quickly cured. If the bowels are constipated, take Ayer's Pills.

J. C. Ayer Co., Lowell, Mass.

GLASGOW WAREHOUSE.

Three Days Sale
OF
Muslins and Ginghams.

Tuesday, Wednesday, Thursday.

MUSLINS

All our Fancy Muslins from 10 to 15c, sale price..... 8c
All our Fancy Muslins from 20 to 25c, sale price..... 15c
All our Fancy Muslins from 30 to 50c, sale price..... 25c

GINGHAMS AND ZEPHYRS

All our Ginghams and Zephyrs from 10 to 12½c, sale price..... 8c
All our Ginghams and Zephyrs from 15 to 25c, sale price..... 12½

If you are wanting any of the above lines you will readily understand by inspecting the stock, which contains both quality and pattern what a grand bargain it is to be had during this sale.

JUST ARRIVED—New Ties, New Belts, New Collars. The very latest New York styles

Laidlaw & Ketcheson
DIRECT IMPORTERS

Daily Intelligencer.

THE INTELLIGENCER IS SOLD AT J. W. London's and G. Wardhaugh's.

Local Reading Advertisements,
such 50 cents; 2 cents per word first insertion, and 1 cent per word each consecutive insertion. Small-lines count as 12 words; contracts for one month made at office.

Here's Hoping That August Weather

Will be more favorable for Excursionists and Wednesday half holidays. In the meantime we are preparing for a fine line of Ices, Charlotte rolls &c., for Fleischers for Wednesday, Aug 5th.

Order Early

CHAS. S. CLAPP

MONITOR

This is another fine Mantle Clock, not quite so expensive as Gudski in last week's advertisement, but fully as serviceable. It is an eight-day lever and half strike on cathedral gong, fancy columns with trimmings and drop handles, in every way a beautiful clock. Our price only $5 50.

T. BLACKBURN

Eyes examined free of charge. Jeweller & Optician.

SPECIALS FOR THIS WEEK.

Rose Pink Flank, 10c yd	7c	10c Pair Straw Cuffs, Japanese	5c
5c Bottle Vaseline, 2 for	5c	40c Pair Bath Towells for	27½c
5c Package Magnesia, 2 for	5c	White and Colored Shelf Oil Cloth Scal-loped, 10c yd, for	7c
5c Package Jelly Powders, 2 for	5c	4-4 Chenille Table Covers	47c
25c Bellows Pianers, 2 for	25c	15c Bottle Sweet Oil	7c
50c Rose Miracle Fills for Dyspepsia	10c	Skinners Balsam of Aniseed	15c
4 Sheets Tanglefoot Fly Paper for	5c	Hind's Honey Almond Cream, 50c. for	33c
10c Pkt Peds, 2 for	15c	D. & L. Malt Extract, 5c Bottle	3½c
5c Fly Pads, 2 for	5c	Chases Catarrh Cure, 25c, for	15c
Granite Wash Basins	11c	Best Fruit Jar Rings, for	5c
25c Window Screen	19c	Granite Preserving Kettles, from $2.25 to	10c
50c Pillow Sham Holders	25c	5c Our 10c Tables This Week.	
15c Towel Rollers	15c		

McINTOSH BROS.

THE GOSPEL WOMAN.

PAUL'S PLEA FOR THOSE WHO LABOR-ED WITH HIM IN THE WORK.

AS THE "MAN BEHIND THE GUN."

Woman For Centuries Has Borne the Greatest Brunt of Religious Strife, and Rev. Dr. Talmage Thinks the Time Ripe For Their Reward and For the More Practical Recognition of Their Services.

Entered according to Act of Parliament of Canada, in the year 1903, by William Bell, at Toronto, at the Dept's of Agriculture, Ottawa.

Chicago, August 2.—In this sermon the preacher pays a fitting tribute to consecrated mothers and daughters and pleads for a wider and more practical recognition of their services in church and religious work. The text is Philippians iv, 3. "Help those women who labored with me in the gospel."

The conspicuous places in the church have always been filled by men. The effective, personal work of the church, however, has to a large extent been done by women. Opening the scroll of gospel triumphs the names of the greatest preachers and organizers have been men; but in the ordinary walks of religious life the consecrated female workers have always outnumbered the consecrated male workers. In the history of the Christian church the women's numbers, as a class, have rarely failed Christ in hours of need.

The part woman has in the gospel campaign is that relegated by military historians and poets as that of the "man behind the gun."

But, though in military parlance we may talk about the "man behind the gun," we cannot in the church militant. It is the "woman behind the gospel gun" who for centuries upon centuries has borne the greatest brunt of religious strife. It is the "woman behind the gospel gun" in the home, in the church, on the street, in the country, in the city and in the foreign missions who has carried the name of Jesus Christ all around the world. It is the "woman behind the gospel gun" who has won the greatest gospel victories for the churches in the past. Therefore the purpose of this sermon is to make a manly plea to the fathers and husbands, brothers and sons, of the families of our churches to take their positions in religious work beside their mothers and wives, sisters and daughters. I want to make the same kind of a manly plea for the men to work for Christ as did Paul when he wrote to the men of his knee to "help those women who labored with me in the gospel."

Nearly every man in my audience to-day is a believer in Jesus Christ. It is so with other churches. Infidels and agnostics are still numerous, unhappily, but they are not in our churches, and the voices from the pulpit does not reach their ears. My ministry so far as preaching to infidels and atheists and agnostics is concerned is practically ended. Theodore Cuyler, the grand old man of the Brooklyn pulpit, lately declared that in a ministry of over sixty years he had never yet preached a sermon upon the divine authenticity of the Scriptures. He believed that practically every person with whom his work came in contact was not only a believer in the Bible, but also in the divinity of Jesus Christ. I believe that Dr. Cuyler is right. I believe that every man in church today is not only a believer in Jesus Christ, but that he also expects some day to receive Christ as his personal Saviour and be redeemed from sin by the atonement of the cross.

You show the fact involuntarily, almost automatically. I am prone to you in very few words that you are a believer in the saving power of a divine Christ. How do you act? What do you say in a crisis? When we were climbing over the Johnstown ruins a few days after the awful Conemaugh flood, Rev. Dr. Bard told me that during the pandemonium of death a saloon keeper, as he was sweeping by, caught hold of his church's steeple. As he hung there he was heard again and again to beseech God for his life. Mr. Moody told me that when he was returning from Europe on the last trip of the Cunard steamer Umbria a whole day was every moment expected to go to the bottom. Then he heard men everywhere, suddenly praying to God for help—men who, perhaps, had not publicly or privately prayed for God for years. Their prayers at that time proved conclusively that most men do believe in Jesus Christ. I do not mean to dispute some day to be saved by the saving power of the cross.

Now, my brother, if you believe in Jesus Christ and hope some day to be saved by him, why is it that your belief does not affect your life? Why are you not man enough to go and work in his vineyard? Your sloth, fad, lazy habits, in a spiritual sense, ought to make you despise yourself and have utter contempt for your past actions in reference to your church. You know it is necessary in every manly man to despise a shirk. Every manly man should go hunting next summer we would naturally expect every member of that party to do his full share of work. If one of the men refused to do it we would never take him out upon another camping trip. We would say to one another, "That man is no good. He is mean and contemptible. He is a despicable shirk."

You, my brother, believing in Jesus Christ and hoping some day to be eternally saved by his blood, ought in common honesty to fully realize the utter contemptible manner the church are just as despicable and contemptible as the shirking characteristics which you despise in others. You are practically saying to yourself: "I want to some day reach heaven; but in the meantime I want my wife, my mother, my sister, my daughter, to do all my praying and working in the church. When I am in my last sickness I want their minister to come and fix things all up for me in a spiritual sense. And when I am dead I want their minister to state over my casket that I have always been at the eleventh hour and have been saved all right. In other words, I want to win every joy and hope of the religious faith without lifting a hand for Christ, without doing one stroke of work in the Master's service." Oh, my brother, such a statement as that is so mean and despicable I do not believe you have ever fully realized what your spiritual shirking has signified. Come, man, and be a true man in the spiritual as well as in the temporal way. Come and take off your coat in holy enthusiasm. Do not compel the women folks of your families to longer bear the brunt of the church struggle.

A strong, robust, manly man compels the admiration of other men. There is a popular theory abroad that a manly man can never fascinate the masculine world as a beautiful woman can. But I do not think that that theory is true. I know it is not in my own case. I also know it is not true with many of my gentlemen friends. I believe that the fascination which a strong man has upon me is the same fascination which he has upon all men except those mental weaklings and masculine nonentities who think that the chief purpose for which a man was created was to eat and sleep, to dress and undress, and dress again.

If a manly man is to have such a great influence upon other men, who will be able to do your Christian work unless you are willing to do it? There are persons and spheres which you, and only you, can reach. The women who have labored with Paul in the gospel cannot do it. Your mother, wife, or sister, or daughter cannot do it. You know that there are to-day down in your store some clerks whom no human being can touch but you. Some man, their employer, can touch, if you will.

Would you not like to be a Christian scientist like Henry Drummond? Some people are foolish enough to suppose that his greatest work was in his books between our natural lives, which he first delivered before his classes in the Free Church College of Glasgow. But I tell you that the greatest of all the work Henry Drummond did in his life was done when he stood before the young university men of Edinburgh, gathered together after Sunday within a large hall of vantage, and testified to them of Jesus Christ. At that time he touched their hearts as well as their brains. He molded them, as I believe no modern Christian minister has ever able to mold them. Out there, as an unordained Christian scientist, he stood simply as a manly Christian man, appealing to men. If I had my own way in the world, and had the intellect to do it, I surely would give my Saviour better service than that of the pulpit alone.

Oh, man sitting before me to-day, do not cherish the idea that physical courage is the only or the greatest of manliness. I tell you that it is not the manliest men the world have ever known have been men who saw a battle field, who never raised a hand to strike another man. I appeal to you. Are you not ashamed to think that the bravest heroes of life are not always those who bear the soldier's uniform and, with unblanched cheek, walk up to the cannon's mouth? Are you ready, by your example in your own life, to teach a sinful world that the noblest heroes of every generation are the moral heroes—the heroes who, if necessary, are ready to die for Christ? It is right, also as Paul did, who urged his yoke fellows to be bold testifiers and workers for Christ.

Every true man knows that his wife is his natural and ordained co-worker of the Christian church when she goes to church alone as she does to-day. Her husband is not ready to go by her side and help her in the Christian work of saving the gospel. The martial ties are very sacred. They unify in more ways than one the man and woman at the nuptial altar. After a husband and wife have been long together for many, many years they look, not only alike, but also to grow to look alike. Again and again noticed a similarity of looks between the married pair. I have often aged husbands and wives who have lived long together. They have unconsciously absorbed parts of each other's physical as well as mental peculiarities. Even when a husband is an irreligious man, a moral man, he knows the faults of his wife and his sneers and shortcomings have a powerful effect upon the life of the Christian woman who at the marriage altar has pledged to him her love and honor. He may fight against deterioration as she will, but he knows in his heart of hearts that a good a woman as if she had married a good Christian man, who has been consecrated to the service of the Lord Jesus Christ from the day of his birth by his mother.

Husbands, in view of this tremendous fact, are ready to-day to curtail to a greater or less degree the spiritual usefulness of your wife? Are you ready to curtail her spiritual influence over the life of her children, especially over her daughters, on account of your personal indifference and sins, has been depleted? Are you ready for the same spiritual denial cause to curtail her influence in the community and in the neighborhood? Because you wish her to be a social queen are you more desirous of seeing her surrender the better part of herself to the service of the world rather than to the service of the divine Master?

You will take a step further in this thought. Have you thought that you may, perhaps, totally destroy your wife's faith in Jesus Christ? Many and many a husband has done this heedlessly, and perhaps you may be doing this now. If you, O man, are indifferent to the gospel message, and shall be eternally destroyed, perhaps your wife may become indifferent about her own salvation.

Oh, sinful husband, glorying in the intensity of your wife's affection for you, have you ever thought of the extremity to which that love may carry her? What if she should so desire to be with you that, rather than be separated from you after death, she should give up Christian usefulness—give up her God and heaven? What will be your remorse if you have to lament not only the loss of your own soul but the eternal loss of which love of you has brought upon her? To-day you may not only be deciding not only your own eternal destiny, but you may be destroying your Christian wife's spiritual welfare. Side by side you were at the altar. Side by side you will be in the grave. Side by side you may be in eternal despair.

But I would like to speak a word before I close to the good, moral, Christian man, who believes in God and yet is not a church member. You are ready to confess him in private conversation and yet not willing to publicly confess him as a church member, though in that way you might help the women who are laboring in the gospel.

That church membership is a mighty help to every man in his struggle to lead a true, pure, noble Christian life there is no doubt. Every true Christian is a better Christian when he, with a holy purpose, gives his allegiance to some one church and allows his name to be placed upon the church roll. You may still be a Christian and yet not a church member. You may be able by the grace of God to be a good, moral, upright Christian man in spite of never having taken this important step. You may have had a gospel bringing up that has helped you, but what about that young clerk who is watching you? He has not yet publicly confessed faith in Christ. He has had a careless childhood. He is looking at you now and saying: "Well, if Mr. So-and-So can be a good moral man and not a church member I guess I can." Dare you, oh, moral man, allow that boy to make such an excuse?

Being able by the grace of God to persuade a good, moral, upright man to publicly profess Jesus Christ in a church aisle was the means, I believe, by which I have accomplished my greatest single work for good in the gospel ministry. That man was one of the leading gentlemen of Pittsburg. Every one who knew him was ready to testify that he was a square dealing, honorable man. His word was as good as his bond. He was the soul of honor. Year in and year out he went among the employees at the Sunday City as a good, moral man and not as a Christian man. The young man said: "Well, if I can be as upright and true as Mr. So-and-So, that is all I ask. I guess my chance for heaven will be first class." I heard of such remarks made by the young men. I made up my mind I must carry them straight to that millionaire. It was morally ill at ease until I ever did. I was at that time merely a boy and therefore it was difficult hard. First I prayed over the matter. I felt that I had a right, and a full right, to go to God and ask him for what was on my heart. Then I prayed for that man by name. I rang the bell and entered the parlor. When he came down I began to plead in the name of my Christ. I said to him: "Mr. So-and-So, I know you are a Christian. Your wife, your mother and Christian grandmother, believing Christian mother, and wife, were all members of the old Second church. But what about those young men who are looking to you as an example? Dare you and will you be responsible for their loss? Dare you refuse to publicly confess Christ and turn those young men's minds toward the road which is the scene of all your strength?" Tears began to well out of the gentleman's eyes. They rolled down upon his beard and he heard. He extended his hand and took mine and said: "Mr. Talmage, do you think that I ought to confess Christ in church now?" I answered, "I know they are." He said: "I will publicly confess Christ as my Saviour in the church aisle at our next communion."

In all the history of the Second Presbyterian church there never went forth a greater religious influence than on that day. In the bank, over the counter, on the streets and in the home hundreds of men were saying: "Have you heard? The great So-and-So has become a Christian. He joined the church last Sunday." And from that one moral Christian man's action of publicly professing Christ in the church aisle hundreds of young men were brought to stand at the foot of the cross. One moral Christian man, do not suppose that while you are outside of church fellowship you can really help the women who are laboring in the gospel! In Christ's church you belong. Place your name in big black letters on the muster roll of the church. As a Christian, wearing the gospel armor and fighting under the gospel standard, throw your influence and heart into this Christ struggle against sin.

There is a very common sign upon all the board fences to-day, in which Henry George stands with uplifted hand, saying, "I am for men." To-day as Christ's messenger, I am pleading for men. I want Christian men for gospel victories. I want Christian men for the prayer meeting and for the church officers. I want the Peters and Lukes and Matthews, Bartholemews, Johns and the other Apostles of Christ in this present generation. In other words, as a Christian pastor, I come to-day and say, oh, man, in the name of Jesus Christ, we want you to help the women who are now laboring in our midst! Will you come and give to us your gospel help?

Prefers "Spiritphilia."

Sir Frederick Treves, the famous British surgeon, has retired from practice at the age of 50 years. He has established a record in performing 1,000 consecutive operations for appendicitis without a death. He hates the name, which is of American origin, and prefers "peritylphilis." There were 15,000 operations for this malady in Great Britain last year, with 90 per cent. of recoveries, including that of King Edward.

DOMINION EXHIBITION
1903 TORONTO, 1903
AUG. 27TH to SEPT. 12th

The Agricultural, Manufacturing and Natural resources of Canada will be exhibited on a scale never before attempted.

DAILY PARADES OF LIVE STOCK

EVER

In addition, by order of HIS MAJESTY THE KING

THE JUBILEE PRESENTS

of his superb Collection of Clydesdale Horses, Yorkshire, will be exhibited at Fair, as well as, by permission of the Lord-in-Waiting, the Prize Cattle of Windsor.

THE DUFFERIN PRESENTS

And by permission of the Governor of Aberdeen transmitted

OF IRISH MANUFACTURE

The special features, including an entirely new spectacular production entitled

A CARNIVAL IN VENICE

under the personal direction of Roland Errolly, will be on a scale never before attempted at an annual fair in any part of the world.

Reduced rates by land and water from everywhere. Consult your station agent.

W. K. McNAUGHT, President. A. O. ORR, Secretary and Manager.

8c
Sale of Prints
NATHAN JONES.

This week we offer our large stock of PRINTS, bought from the best Canadian and English makers, ranging in price from 10c to 15c, all to go at

8c yd.

At Wallbridge & Clarke's. At Wallbridge & Clarke's

Supplies For Camp or Cruise

New York Biscuits
In "In-er Seal" pkgs.
Uneeda "Jiager" Wafers, Butter Gems, Gluten Biscuit, Germea Zwieback, Pretzelettes, etc., etc.

Christie's Fancy Biscuits
Fresh supplies every week — 40 varities.

Heintz's Pickles
Heinta's Celery Sauce,
Heinta's India Relish,
Heinta's Sweet Midgets.
Heinta's Sweet Pickles.

Spanish Olives
A fine assortment of Olives from 10cts per bottle up.

Campers Supplies
Essence of Coffee, Condensed Milk, Lime Juice, Raspberry Vinegar, Fancy Cheese, New Pack Lobster and Shrimps, French Sardines, Sardines, Deviled Crabs, Concentrated Soups, French Potage, Beef Extracts, etc., etc.

Pickles and Sauces
A complete assortment of English and American Pickles and Sauces, including Pickled Walnuts, Onions, Chow Chow, Lea & Perrin's Worcestershire Sauce, Yorkshire Relish, Mushroom Catsup, Harvey's Sauce, Sultana Sauce, Chutney's Capers, Durkee's Salad Dressing, etc., etc.

Delicious Teas
Wallbridge & Clarke's Delicious English Breakfast Teas in lead packets at 30, 40, 50, and 60cts per lb.

Canned Meats
New Packs. Finest Quality.
Whole Ox Tongues.
Lunch Tongues.
Lamb's tongues.
Boned Chicken.
Boned Turkey.
Boned Duck.
Pate de foie.
Potted Ham.
Potted Tongue.
Sliced Dried Beef.
Ham Loaf.
Veal Loaf.
Chicken Tamales.
Lunch Tongue.
Lun-ch Bacon.
Chicken, Ham and Tongue.
Pigs Feet.
Jellied Tenderloins.
Vienna Sausages.
Luncheon Sausages.
Baked Beans plain or in Tomato or Chili Sauce, etc., etc., etc.

Ale and Stout, Wines, etc.
Carling's, Labatt and Davies' Dominion Ale, Bass' Ale, Dowts Sand Porter, Guinness' Stout in prime condition.
Gurd's Ginger and Soda Water
Appollinaris and Radnor Water.
Barton & Guestier's and Mathieu & Johnston's Bordeaux Clarets and Sauterne AT POPULAR PRICES.
Rhine Wine and Burgundy, Cordials and Liqueurs.
Light Canadian Wines, red or white, at lowest prices.

WALLBRIDGE & CLARKE
ESTD. 1871
BRIDGE ST. Tel. 139.

Branch Store Front St.—Tel. 157.

For pure blood, a bright eye, a clear complexion, a keen appetite, a good digestion and refreshing sleep, TAKE

BRISTOL'S Sarsaparilla

It arouses the Liver, quickens the circulation, brightens the spirits and generally improves the health.

Sixty-eight years trial have proved it to be, the most reliable BLOOD purifier known.

All druggists sell "BRISTOL'S."

The Daily Intelligencer.

LET THERE BE HARMONY IN THINGS ESSENTIAL—LIBERALITY IN THINGS NOT ESSENTIAL—CHARITY IN ALL.

VOL. 37. BELLEVILLE, ONTARIO, TUESDAY, AUGUST 4, 1903 NO. 79

AN ALTERNATIVE PROPOSAL

Mr. W. F. Maclean Offers One For Parliament's Consideration.

Government Railway From Winnipeg to Port Arthur and Line of Boats to Midland Would Meet the Demand Immediately—People Ought to Own the Road They Build—Same Power for the Other Railways.

Ottawa, Aug. 4.—In the House today the Toronto and Hamilton Railway bill was sent back to the Railway Committee for further consideration. The Premier said that a full opportunity will be afforded the representatives of municipalities interested to state their views.

The Grand Trunk Pacific.

After forty minutes discussion of the ruling of the Deputy Speaker that the principle of the bill could not be discussed in committee, Mr. W. F. Maclean moved that the Deputy Speaker leave the chair and under this ruling criticise the Grand Trunk Pacific Railway scheme. Mr. Maclean argued that the transportation problem is not solved by the Government's policy, and that the only true solution lies in the nationalization of a road between Port Arthur and Winnipeg, such road to give equal running rights to the Grand Trunk, the Canadian Pacific, the Canadian Northern and the I.C.R., the whole four of which would gain immediate access to the west.

Mr. Maclean said that the measure proposed by the Government did not deal with the difficulty in the right way. What the people of the west wanted was connected with a Government-owned road. The people of Canada must pay for it in the long way, if we supply all the money to build it, let the railway be our own. In no way let that railway pass into the hands of private companies." The proposal to hand it down by the Government, Mr. Maclean declared, gave no immediate relief to the people of the Northwest. That relief, he held, could be given immediately by the application of the principle of Government ownership.

In reply to Mr. Fitzpatrick, Mr. Maclean said he would get from Port Arthur to Midland over the Grand Trunk Railway by a line of boats.

Mr. Maclean said the I.C.R. was not administered according to his idea of Government ownership. If the I.C.R. were taken out of politics, if it were administered by commissioners independent of politics and members of Parliament, it would make a better showing. He would like to see a man like Sir Thomas Shaughnessy or Mr. Hays given control of our railway with instructions to run it in the interests of the people and keep it free from politics altogether. He believed our railways could be nationalized for twenty millions of dollars, but he did not believe one hundred millions would build the road proposed by the Government.

"How could you nationalize the three roads you have named for twenty millions?" asked Sir William Mulock.

Mr. Maclean: "You could nationalize the road from Winnipeg to Port Arthur for twenty millions of dollars."

"The hon. gentleman proposes to nationalize the G.T.R. from Midland to Montreal, the C.P.R. from Owen Sound to Montreal, the C.A.R. and the C.N.R. from Port Arthur to Winnipeg. Could all that be done for twenty millions?"

"Very largely," answered Mr. Maclean.

"These four roads!" asked Sir William incredulously.

"It is not very expensive if it is merely the ownership of the road," Mr. Maclean. "What are we to think of the hon. gentleman's proposition, which he says would only cost thirteen millions running from ocean to ocean, but the proposition submitted to the House I submit involves an expenditure of over a hundred million. We are committing this country to a proposition involving an outlay of a hundred million dollars, and we are not to get anything for it. Nothing whatever are immediately to give the roadway to the G.T.R. We are not even solving the problem, but only building a road for those railways.

"Is the G.T.R. a one-horse railway from Montreal to Toronto?" asked Sir William Mulock.

"It will be from Moncton thru the wilds of Quebec," replied Mr. Maclean.

The House in Committee.

The House in committee then took up various clauses of the bill. Interesting discussion arose as to cost was given on clause four.

Mr. McCarthy said the estimated cost of the road was twenty millions, and the prairie section and fifty thousand on the mountain section, with seven thousand a mile added in each case for rolling stock.

Mr. Hagart wanted to know why it had been thought necessary to provide fifteen million for equipment of the western division and five millions for the eastern division.

Mr. Fitzpatrick replied that the total mileage of the road was multiplied by seven thousand dollars, giving a result of eighteen millions. This amount of twenty millions was named as the sum to be spent by the Grand Trunk on equipment of the road. The government took a first mortgage on five million of the bonds, to ensure the operation of the eastern division.

Mr. Wilfrid said the intention was to have the terminus at Port Simpson, "free of capitalization."

Mr. Borden argued that, taking the capital stock and bond-issuing power it amounted to a capitalization of fifty thousand per mile, more than double the estimated cost of the greater portion of the road. And the capitalization had a great deal to do with the regulation of freight rates in the future.

Sir Wilfrid explained that the government was guaranteeing 75 per cent. of the cost of a mountain section, 600 miles, not to exceed thirty thousand a mile, a total of eighteen millions, after the first cost would be about twenty-four millions. The government, 75 per cent. guarantees of the 1000 miles of prairie would be thirteen millions in all, so that the total cost of the prairie section would be twenty-four, and over seventeen millions. Taking the latter figure for the prairie section and twenty-five millions for the mountain section, the company would have to provide forty-two millions for construction, plus twenty millions for rolling stock, a total of sixty millions, and the stock could not be sold at par, he thought the stock and authorized bond issue left the company not more than enough money to finance upon.

Enough to Work on.

Mr. Borden found that the aggregate cost of the road to the Grand Trunk would be $43,000,000. Forty-five millions capital and $52,000,000 total possible bond issue gave the company $97,000,000 or $32,000,000 more than the cost of the road, which the G.T.R. is a little more than even anxious to get.

Mr. Monk wanted to know whether the Grand Trunk and its friends would put $23,000,000 into any new enterprise, or build out the road themselves.

Mr. Fitzpatrick replied that it might not be given to them, but to some other company to cash. In this way the Grand Trunk Pacific would get the cost of its stock from the Grand Trunk Railway.

Mr. Borden declared that this meant that the Grand Trunk would get the $23,000,000 of common stock whether they chose to pay for it.

Capitalization Clause Adopted.

Mr. Hagart said it was clear that the Grand Trunk did not propose to pay anything like $25,000,000 for the stock. The road would be worth a million more. The Grand Trunk, he said, already owns the government's interest, $8,000,000, and the claim is worth less. He did not regard the proposed capitalization as large. It must not be forgotten, however, that it would be necessary for the G. T. P. to build a branch to Lake Superior, another branch to North Bay and still another branch to Moncton.

The clause fixing the capitalization at $50,000 per mile carried.

Mr. Fitzpatrick explained that the director of the Transcontinental railway government would not be a shareholder of the company. He said the object was to place the director in a position to tell the government what was going on.

The question was then put on Mr. McCarthy's amendment to give the company power to build branch lines from the government railway between Quebec and North Bay, Nipissing Junction or Grassmere, Port Arthur, or Winnipeg and Brandon.

Mr. McCarthy's amendment was adopted.

An amendment by Mr. Bennett, enabling the Grand Trunk Pacific to lease the eastern section from the government.

Mr. Powell moved that the bill declare that all freights originating on the line of the G.T.P. intended for delivery at Atlantic ports shall, unless otherwise ordered, be carried at a Canadian port shall not be higher than to Canadian ports.

Mr. Fielding could not see any good purpose to be served by the proposal as the same provision was contained in the provisions governing the Grand Trunk Pacific and the G.T.P. Company.

The amendment was defeated and the bill reported, so that it stands for a third reading.

DR. FIFE FOWLER DEAD.

A Founder of the Royal College of Physicians and Surgeons.

Kingston, Aug. 3.—Dr. Fife Fowler, for 50 years a member of the Royal College of Physicians and Surgeons, and affiliated with Queen's University, died this afternoon at his residence. The deceased was born at Elgin, Scotland, and was educated at Aberdeen and Edinburgh Universities. He came to Canada in 1853 and settled in Kingston. The deceased was a clever physician. He was for a number of the Confederate Medical Council in 1866.

THIRTY PERSONS KILLED.

Train Runs Twenty Miles Down Sharp Grade and Collides.

Berlin, Aug. 3.—A despatch to The Volks Zeitung from Constantinople says a serious disaster on the railway between Sofia and Salonica has occurred yesterday. A train consisting of eleven cars heavily loaded with soldiers broke away coupling and ran at a terrific speed down a sharp grade for 20 miles until it collided with a passenger train. Thirty persons are said to have been killed and 52 others severely injured.

Attempted Murder.

Winnipeg, Aug 3.—Last night a young man, about 20 years of age, was arrested by tough appearance, was arrested for attempted murder. He entered a bar-room racket in the Windsor Hotel. When thrown into the street he pulled a knife and, running at the bartender, Bert Corley, stabbing him in the shoulder just below the ribs. Altho the wound is a nasty one, the knife having been thrust in up to the hilt, Corley will probably recover unless complications set in.

Colored Folk Jubilee.

Chatham, Aug. 3.—Emancipation Day was celebrated here to-day by the largest population, who were joined by a contingent from Windsor and Detroit. A procession was organized, and led by the Perkinsfield Band, marching to Tecumseh Park, in the afternoon there were speeches and games for the children. Pool, and this evening a grand ball and cake walk was held.

Attacked by a Dog.

Ottawa, Aug. 3.—The 2 year old child of Albert Poulin, a butcher, living at Chateau Point, Hull, was attacked as a result of injuries inflicted by a dog. The child was playing with the dog in the house and went to take a bone from him. The dog turned on the child and tore his scalp from his skull.

Prince Had an Earthquake.

San Francisco, Aug. 3.—An earthquake lasting nearly 30 seconds was experienced here at 1.50 yesterday afternoon. It was the severest shock felt here for duration in many years. It was not of a tragic character.

14 Bushels an Acre.

St. Paul, Minn., Aug. 3.—Reports received from reliable sources on the three great hard wheat growing States—Minnesota, North and South Dakota—indicate that the probable average yield per acre in these states will be 14.65 bushels an acre.

500 Buildings Burned.

Constantinople, Aug. 3.—A conflagration has devastated the town of Armenak, village of Adna, Asia Minor. The conflagration lasted 36 hours, burning four hundred shops and sixty houses were destroyed. The population is in the greatest distress.

A Chatham Man Says Iron-ox Tablets are all right.

January 12, 1903.

Allow me to say a few words as to the merits of the Iron-ox Tablets. I have used them constantly for indigestion and palpitation of the heart, also sour stomach, and I can assure you that I have derived great benefit from them. I wish you continued success with the Iron-ox Tablets, for they are certainly all you claim, always keep Iron-ox in the house.

P. W. M'AULEY,
Care Chatham Mfg. Co.
Chatham, Ont.

Fifty Iron-ox Tablets, in an attractive aluminum pocket case, 25 cents at druggists, or sent direct upon receipt of price. The Iron-ox Remedy Co., Limited, Walkerville, Ont.

GEO. HANSON FELL 40 FEET

Horrible Death of a Mason at the Town of St. Mary's.

Frank Logan of Thorndale Lies at the Point of Death With a Fractured Skull—He Fell 30 Feet at a Barn Raising—Two Drownings, One at Prescott and the Other at Kingsville, Both Young Men.

St. Mary's, Aug. 3.—George Hanson, a stonemason and contractor, met an instant death this afternoon about 4.30 o'clock by falling from the top of a barn on which he was working. The joist on which he was standing gave way, owing to the great weight of stone and mortar which had been placed upon it.

Another workman, James Cryde, also fell but was badly cut and bruised, but will likely recover.

Fractured His Skull.

Ingersoll, Aug. 3.—Frank Logan of Thorndale, lies at the point of death at Edmund Scatcherd's farm in Nissouri, the result of a terrible fall he sustained while helping the engaged with a number of other men in building a barn for Mr. Scatcherd, and was at one of the highest portions of the frame, and in some manner he missed his footing, and fell to the ground, a distance of twenty-nine feet. He fell on his head, fracturing his skull.

His Foot Amputated.

Kingston, Aug. 3.—Picola Cado, an Italian fruit vendor, was taken to the General Hospital with his left foot badly mangled, had the member amputated.

Took Cramp and Sank.

Prescott, Aug. 3.—The drowning accident occurred about 3 o'clock this evening, when Frederick Alexander Gaw, about 17 years of age, was in bathing at the derrick east of the C. P.R. station, on the river front. A deep water took a cramp and sank to the bottom. The body was recovered in about 20 minutes. Medical aid was at once had thereto, and the doctors worked hard, but were not successful in bringing him to life. Robert Gaw was a son of Mr. Thomas Gaw of this place.

Drowned While Bathing.

Kingsville, Aug. 3.—Reginald, son of Fraser Pierce, aged about 14 years, was drowned in the lake while bathing this afternoon.

CANADIANS IN THE WAR.

Capt. Dixon Commissioned by the Government to Write a Record.

Ottawa, Aug. 3.—(Special.)—Replying this morning to a question by Mr. Sproule, Col. Hughes, Minister of Militia, did said that Capt. Dixon was sent to South Africa with the first contingent commissioned to write for the government a record of the Canadians in the war. That letter has not been read nor yet been received, but when it came on hand it would be laid on the table of the House if deemed of sufficient importance.

Capt. Dixon is on the reserve of officers. His salary for the period he has not been in the pay of the government since his arrival in South Africa.

San Domingo's New Rulers.

San Domingo City, Aug. 3.—The new government has been installed and is composed as follows: Senor Jo. M. Galvan, Foreign Minister; Senor Espaillat, Minister of Interior; Senor R. Hache, Minister of Finance; Senor J. Pieyer-Pittaluga, Minister of Instruction; Senor Bido, Minister of Posts and Telegraph; Senor Perez, Minister of the Interior; Senor Despradel, Minister of Justice.

The country is quiet, and business is increasing. The government intends to favor agricultural enterprises.

Building Operations Stop.

Pittsburg, Aug. 3.—As a result of the Builders' League lockout, 18,000 men were thrown out of employment, and the officers of the league say that the number will be increased to 21,000 the total number of men affiliated with the building trades. Nothing else has been stopped on all the buildings in course of erection in the city, except a few jobs where the contracts of the George A. Fuller Company and a few other outside contractors.

Pitcher Had a Man.

Bradford, Aug. 3.—On Friday afternoon a young man named F. Hammer, working for William Church of West Gwillimbury, ran a pitchfork into Church's side just below the heart. As fears are now entertained that the wound may prove fatal, a warrant was issued last night for the arrest of Hammer and he was sent to Barrie this morning for trial. The men were quarrelling about the hay being done when the assault took place.

Encountered a Hurricane.

St. John, N.B., Aug. 3.—The New Scotia schooner Strathcona, Capt. Gerald, reports having encountered a hurricane of four days' duration on July 21, while on the way from Barbados to St. John with molasses, and that the winds and monstrous seas struck the vessel on the starboard bow, the entire edge of the Gulf Stream, and bristles for a loss of 30 casks of molasses. The schooner's bowsprit and deck movables were carried away.

Big Riot in Buffalo.

Buffalo, N.Y., Aug. 3.—A fierce riot broke out in front of the Niagara elevator on Ohio-street, to-day, and as a result 45 Italians are under arrest, and detectives are looking for more. Fortunately no one was hurt, altho scores of shots were exchanged. The riot was provoked by an employee of the Niagara elevator, who called names at the Italians as they were passing from Ohio-street.

Harvest Has Commenced.

Plum Coulee, Man., Aug. 3.—John Harder and Abraham Hiebert commenced their cutting to-day. Hiebert has over a hundred acres ready to cut.

PASSED TO SECOND READING

Irish Land Bill Discussed in the House of Lords.

Duke in Moving the Second Reading Used the Arguments Previously Uttered in the Commons by Mr. George Wyndham, the Irish Secretary — Bill is the Nature of a Treaty of Peace—The Count Hampden's Attack.

London, Aug. 3.—The Duke of Devonshire moved the second reading of the Irish land bill in the House of Lords to-day. He urged the same arguments in favor of the necessity for passing the measure as were previously uttered by Mr. George Wyndham, the Irish Secretary, in the House of Commons. The Duke declared that the Government was confident that the expenditure of the $99,000,000 provided in the bill would be fully compensated for by economics in the judicial machinery and the reducing in the police expenses, which the adoption of the measure would render possible. In conclusion the speaker declared that the House of Lords could not submit to the rejection of the measure by the House of Commons, without serious risk of losing it altogether. The bill was in the nature of a treaty or instrument of peace, and although it would be rash to predict that it would prove a final settlement, the land purchase section's alteration would release the contracting parties from the obligations and leave them unfettered. Lord Reserbore, he said, had the representation of the various interests concerned asked Parliament to sanction a settlement, the main principles of which they had themselves suggested.

One of its stoutest opponents was Viscount Hampden, Liberal, who characterized it as thoroughly mischievous and corrupt. He said it would result in a land war more serious than anything that has ever been known. The discussion was concluded at one o'clock midnight, when the bill was passed to a second reading without division.

CANADA'S CONTRIBUTION.

London, Aug. 3.—In the House of Commons to-day, replying to Mr. Keogh (Liberal), who asked whether communications had passed between the Government of the United States and Great Britain relative to the possibility of the position of American bounty-aided sugar, if the sugar conventions fell passed, Viscount Cranborne, Foreign Under Secretary, said that he knew whether the contribution aided by bounties lay entirely with the commission dealing with the subject. In the absence of such finding, there was no call for any action on the part of the British government.

BASEBALL MONDAY.

The Eastern League.

Toronto ..... 1 0 1 1 0 0 0 1 *—4
Rochester ..... 0 0 0 0 0 0 0 0 0—0
Batteries—Kitson and Bergen; Schreckengost and Blanding. Umpire—Kelly.

Buffalo ..... 0 0 0 0 0 0 0 0 0—0
Providence ..... 0 0 0 0 0 0 0 0 1—1
Batteries—Scheibe and Thoney, Bowes stolen bases—Buffalo, 1. Two base hits—Bergen 2. Sacrifice hit—Thoney. Bases stolen—Buffalo, 1. Left on bases—Buffalo 6, Providence 3. Double play—Bergen to Schreckengost to Bergen. First base on balls—Off Scheibe, 1. Struck out—By Scheibe, 1. Passed ball—Schreckengost. Time—1.45. Umpire—Sheridan.

Montreal ..... 0 0 0 0 0 0 0 2 3—5
Rochester ..... 0 0 0 0 0 0 0 0 0—0
Batteries—Miller, Lejeune and Ryan; Kelly, Mowrey, Myers, Scheibe and—White. Double plays—Bergen to Ryan; Ryan to Bergen to Cross. Left on bases—Montreal 7, Rochester 5. Time—1.50. Umpire—Sheridan.

Buffalo ..... 0 0 0 0 0 0 0 0 0—0
Providence ..... 0 0 0 0 0 0 0 0 1—1
Batteries—Hesterfer and Coleman; Thielman and Dillon. Umpire—Kelly.

Second game. R.H.E.
Buffalo ..... 0 0 0 0 0 0 0 0 0—0 3 1
Providence ..... 0 0 0 0 0 0 0 1 0—1 2 0
Batteries—Hesterfer and Coleman; Thielman and Dillon. Umpire—Kelly.

Second game. R.H.E.
Rochester ..... 1 0 0 0 0 0 0 0 0—1 5 0
Jersey City ..... 2 0 0 0 0 0 0 1—3 10 2
Batteries—Gaskill and Schreckengost; Fisher and Dilhoefer. Umpire—Sheridan.

Second game. R.H.E.
Montreal ..... 0 0 0 0 0 0 0 0 0—0 3 1
Rochester ..... 0 0 0 0 0 0 0 0 1—1 3 0
Batteries—Miller, Lejeune and Ryan; Kelly, Mowrey, Myers, Scheibe and White. Double plays—Bergen to Ryan; Ryan to Bergen to Cross. Left on bases—Montreal 7, Rochester 5. Time—1.50. Umpire—Sheridan.

Toronto ..... 0 0 0 0 0 0 0 0 0—0 3 1
Providence ..... 0 0 0 0 0 0 0 0 1—1 3 0
Batteries—Kitson and Bergen; Schreckengost and Blanding. Umpire—Kelly. Attendance—2305.

Buffalo ..... 0 4 1 0 0 0 3—8 11 0
Providence ..... 0 0 0 0 0 0 0 1 0—1 6 1
Batteries—Milligan and Shaw; Wiltse, Manes and Dooin. Umpire—Swartwood.

Providence ..... 0 2 4 0 0 0 0 0—6 10 0
Buffalo ..... 1 0 0 0 0 0 0 0 0—1 6 3
Batteries—Conn and Dignitz; Linster and Hallady. Umpire—Swartwood.

National League Scores.

At New York— R.H.E.
New York ..... 0 0 0 0 1 0 0 0 0—1 6 1
Boston ..... 0 0 0 0 0 0 0 0 0—0 3 1
Batteries—Matheweon and Warner; Willis and Moran. Umpire—Emslie. Attendance—2175.

At Philadelphia— R.H.E.
Brooklyn ..... 2 1 0 0 0 0 0 0 0—3 10 3
Philadelphia ..... 0 0 0 0 0 0 0 0 0—0 3 1
Batteries—Kitson and Jacklitsch; Pressnell, Roth, Duggleby and Donohue. Attendance—1500.

At St. Louis— R.H.E.
St. Louis ..... 0 0 0 1 0 1 1 0 *—3 6 0
Pittsburg ..... 0 0 2 0 0 0 0 0 0—2 9 0
Batteries—Taylor and Ryan; Leever, Falkenberg and Smith. Umpire—O'Day. Attendance—1300.

American League Results.

At Washington— R.H.E.
Washington ..... 0 0 0 0 0 0 4 0 *—4 8 0
Chicago ..... 0 0 0 0 0 0 0 2 0—2 5 1
Batteries—Orth and Kittredge; Gillespie and Owens. Umpire—Sheridan. Attendance—1501.

At New York— R.H.E.
New York ..... 0 0 0 0 0 1 0 0 2—3 8 1
Boston ..... 0 0 0 2 0 0 0 0 0—2 7 1
Batteries—Hoff and Bertlie; Plank and Powers. Umpire—Hurst.

At Cleveland— R.H.E.
Cleveland ..... 0 0 0 2 1 0 0 0 2—5 7 1
Detroit ..... 2 1 0 0 0 1 0 0 4—7 8 4
Batteries—Bernhard and Bemis; Donovan and Drake. Umpire—Connolly. Attendance—2500.

At St. Louis— R.H.E.
St. Louis ..... 0 1 0 1 0 0 0 3 *—5 9 1
Chicago ..... 0 0 1 0 0 0 0 0 0—1 4 1
Batteries—Powell, Evers and Sudhoff; Patterson and Sullivan. Umpire—O'Loughlin. Attendance—8200.

YOUNG AND OLD FOLKS.

If Pleasant to take, agreeable to the stomach, Dr. Pierce's Golden Medical Discovery, or Pierce's Pellets, Smallest, purest, best. Sugar-coated granules. Easy to take as candy. Cure biliousness, sick-headache, indigestion, constipation, dyspepsia, bad breath, torpid liver, impure blood, coughs, weak lungs, and kindred ailments. Nothing else is "just as good" as these. Don't be persuaded to accept a substitute. Dr. Pierce's Pellets are the original and genuine Little Liver Pills. Sold by druggists. Cheap as dirt. Only one cent a dose. Can't be dearer. Can't be cheaper. Can't be better. Sick headache, biliousness, constipation, indigestion, dyspepsia, bad breath, torpid liver, impure blood, coughs, weak lungs, and kindred ailments. Nothing else is "just as good" as these. Don't be persuaded to accept a substitute. Dr. Pierce's Pellets are the original and genuine Little Liver Pills. Sold by druggists. Cheap as dirt. Only one cent a dose. Can't be dearer. Can't be cheaper. Can't be better. Sick headache, biliousness, constipation, indigestion, dyspepsia, bad breath, torpid liver, impure blood, coughs, weak lungs, and kindred ailments. Nothing else is "just as good" as these. Don't be persuaded to accept a substitute. Dr. Pierce's Pellets are the original and genuine Little Liver Pills. Sold by druggists. Cheap as dirt. Only one cent a dose. Can't be dearer. Can't be cheaper. Can't be better.

LABOR TROUBLES IN SPAIN.

Immediate Cause is the Demand For the Dismissal of Foremen.

Madrid, Aug. 3.—The threatened general strike commenced to-day in several centres, including Barcelona, Murcia, Cadiz, Reuda and Alcoy. The strikers intend to agree to nothing short of bad bargain, but the immediate motive for the strike is to reinforce the demand for the release of numerous workmen, who have been thrown into prison for offences in connection with recent strikes. The leaders of the movement are exhorting the members of the trade unions not to return to work until all the imprisoned men have been released.

The Government has taken stringent measures to cope with disturbances. The military garrisons of the capital have been reinforced wherever necessary, and the troops have been confined to barracks. The instigators of the strike are threatened with severe penalties.

The residence of the Mayor of Alcoy, number of private houses at Alcala Province of Cadiz, have been attacked by strikers, who exchanged shots with the gendarmery.

EDISON'S EYESIGHT INJURED.

Experiments With X-Rays Abandoned Xone Too Soon.

New York, Aug. 3.—That loss of sight, and possibly total loss, may be death may come to him who is continuously exposed to the influence of the X-rays is the opinion of Dr. Nikola Tesla, assistant to the "Wizard of Menlo Park," Thomas A. Edison, in the arm and hand in this demonstration, while Mr. Edison himself suffers from the disturbed nerve centres of the eyes from experiments with this mysterious light in the line of work for it some commercial utility.

The chief sufferer, Dally, who has a wife and two boys to take care of, is left to decide the question of the immediately or Mr. Edison, in whose interest, supplemented his attempts to determine to delve deeper in that mysterious force which perhaps in view of its connected in solid matter, he has been incapacitated from taking up the line of work and duties that usually fall to a man.

SALARIES OF COMMISSIONERS.

Chairman to Get $10,000 a Year and Other Two $6,000 Each.

Ottawa, Aug. 4.—(Special.)—The government has decided upon the salaries to be paid the railway commissioners. The chairman is to receive a salary of $10,000 a year and the other two commissioners $6,000 each. The salary of the secretary is to be $4,000 a year, and the salaries of the members of the staff, as well as the salaries of the assistant commissioners, are to be fixed by the Governor-in-Council. The salary of the chief engineer is to be paid monthly out of the revenues of the railway. The other salaries will be expended are to be voted annually by parliament. The salaries of the chief and assistant chief engineers are to be fixed by the governor-in-council.

STRIKES EPIDEMIC.

Many Cossacks Reported Killed in Conflict.

London, Aug. 4.—The correspondents of the Daily Mail at Odessa, Russia, report labor troubles and prolonged suspension of work in the Donetz Basin district, which is 200 miles north of the Caucasus, connecting the Black Sea with the Caspian. It is reported that the interesting towns between Baku and Tiflis are virtually in insurrection. Many Cossacks are reported to have been killed in conflicts with the strikers. One report received from Mount South Russia

YOUR MONEY BACK IF GIN PILLS DO NOT CURE.

Gin Pills for the Kidneys

We believe we have in Gin Pills the most perfect remedy that has ever been discovered for all kinds of Kidney Trouble. So positive are we that Gin Pills will cure any case of Kidney disease that we guarantee every box and authorize any druggist to refund the price in case of failure. 50 cents, all druggists, or we will send you 6 boxes for $2.50, on direct from

THE BOLE DRUG CO., WINNIPEG, MAN.

30 Stores **DAVIES** 30 Stores



If You Attend a Picnic

You require something good to eat to fill the Lunch Basket. Besides our 32 varieties of Cooked Meats we have some new in ROAST BEEF, ROAST TENDERLOIN with dressing, ROAST PORK with dressing, also first class line of Choice Pickles, Sauces and Cat-ups of our own make, guaranteed pure and unadulterated.

OUR STORE closes at 12 o'clock on Wednesday.

The WM. DAVIES CO., Limited

Daily Deliveries. Use 'Phone 286.

The Finnegan Carriage & Wagon Co.

FOR

Stylish and Durable Turnouts.

—Surreys —Phaetons
—Corning Buggies —Bike Buggies
—Piano Box Buggies —Democrats
—Rubber Tire Buggies —Grocery Wagons
—Micadoes —Butcher Wagons

Cheese Factory Milk Wagons.
Steel Tubular Axle Lumber Wagons.

Rubber Tires put on your old wheels at reasonable prices.

Mill St, - - Belleville

Go Away Back and Sit Down



Or sit down anywhere you want to—you don't have to stand up if you are wearing a pair of our kind of Trousers. Some men would rather stand up all day than run the risk of making their trousers bag at the knee by sitting down. Here is a chance for these men to have a rest. Our Trousers are cut by expert Trouser Cutters—well made, and sure to fit, in any position. If you have had TROUSER TROUBLES, try a pair of our kind and sit down and have a rest—all the latest patterns and every pair cut to fit.

The Globe Clothing House

Up-to-date Cothiers and Gents' Furnishers

Daily Intelligencer.

THE GRAND TRUNK PACIFIC.

The people of Manitoba do not seem to be any more enamored of the Grand Trunk Pacific scheme, now that its details have been made public by Sir Wilfrid Laurier, than they were while it was "in the air." The Winnipeg Telegram deals the project some body blows, and from its article we give a few excerpts:

"Sir Wilfrid talked like a schoolboy working up a peroration about the western prairies, the buffalo, the red men, and the coming of the white man. One would think he had just been informed that development had occurred up here. His Government has certainly never acted as if it realized the problems of this country, and it is certainly as far astray now as it ever was, if it thinks the West will consent to the building of a Government line from Winnipeg to Moncton for the special use and benefit of one private company. Schoolboy rhetoric cannot make this palatable.

"As a transportation proposition the scheme is, under circumstances that will prevail for many years, unsound. It is by handicapped by not being in a position to take advantage of the Great Lakes and St. Lawrence during the greater part of the year. It is an unnecessary, and wasteful duplication of the Intercolonial between Quebec and Moncton, where for a saving of only about 100 miles in length it condemns to perpetual unproductiveness a public investment of over $68,000,000. And it does not touch the main source of return freight for the West, which would have to be collected by the Grand Trunk and handed over by an extension of the North Bay line. By reason of its location the bulk of through freights in both directions would pass over the new line only between Winnipeg and the North Bay branch of the Grand Trunk, by which eastbound freight would be diverted to the Grand Trunk system and from which westbound freight would be received.

"Details of this outrageous scheme will be examined later. For the present, suffice to say that it is quite as bad as the worst fears painted it. No wonder Mr. Blair resigned. The public must awake to the realization of its responsibility to deal with this crisis. Indifference will be a crime. We want more railway facilities, but we can get them on sound and economical lines. It is not a choice between this scheme and nothing, but between this scheme and a dozen better ones. If no private company will act on fairer terms, then we can build and operate the whole line ourselves."

TIMELY TOPICS

The rain was a day ahead of time this week. To-day is only Tuesday.

* * *

Having good grain crops and root crops this year, farmers are sure of a good crop of that stuff, the love of which is the root of all evil.

* * *

But it must not be forgotten, as a peculiarity, naturalist puts it, that "these big crops are terrible wearing on the land."

* * *

Those Chinese editors cannot complain of lack of excitement and sensation. The Dowager Empress appreciates the fact that their paper men make good martyrs. They're always been noted for it.

* * *

A Port Hope newspaper man is alleged to have caught a black bass weighing eight pounds, which broke his rod before it was landed. This record will probably stand till our reporter goes fishing tomorrow.

* * *

Between the Court of Revision and the Judge, about $200,000 was piped off the assessment this year. It does not appear that this year's tax rate can be very much smaller than last year's.

* * *

Here is a Kingston incident, as related by the Whig: The new pastor was paying the family a call. He asked the father: "Do you take many periodicals?" Here the conversation halted, while the wife explained: "John only takes a periodical about once in three months, but I do wish I could get him to sign the pledge."

* * *

Read the article on "Fishing and the Fish Supply," in another column, and then, if you have not already done so, sign the petition to stop net fishing in the bay.

* * *

A party in West Belleville is alleged to have shewn fowls killed by vagrant dogs. A few grains of duck shot seems to be indicated in a case of this kind.

* * *

The Executive Committee has been talking rolling mills again, but its members are immediately struck dumb if you ask them anything about what transpired.

* * *

South Africa is in need of laborers. So serious is the case that Lord Milner advocates the importation of 10,000 coolies from India to work on the railroads. It is stated that many of the Kaffirs made considerable money during the recent war there, and they don't want to work as others are lazy and won't work.

* * *

That chimney in Rome is still smoking, which is sad, considering it had given up the habit for twenty-five years.

* * *

Col. Ponton has received a very graceful letter from Mr. A. B. Aylsworth, K.C., who is now in England, the same being in reply to a cable message of congratulation on the latter gentleman's appointment as a member of the British Boundary Commission, vice Judge Armour, deceased. Mr. Aylsworth realizes the responsibilities attached to his position, but will do his best for Canada.

* * *

It is gratifying to note that, vide the official programme for the 27th Congress of the Chambers of Commerce of the Empire, to be held in Montreal on the 17th, 18th, 19th and 20th of August, that all the notices of motion made by the delegates from the Belleville Board of Trade have been accepted and are set down for discussion. The motions in question have appeared in full in these columns, and have evidently made a favorable impression in the executive council of the leading trade body in the British Empire, Belleville's delegates should feel honored.

FRESH SALTED PEANUTS TO-DAY

Put up in neat 5c packages.

J. ARTHUR MARSH.

Mothers Everywhere in Canada Praise LACTATED FOOD

When a baby's life is saved the grateful and loving mother is always ready to acknowledge the value of the agent that defeated sickness and death.

Already, this summer, scores of letters have been received from happy and thankful mothers, testifying strongly in favor of Lactated Food, and declaring that it saved their babies from sickness and death.

No other food in Canada has ever been so highly improved and endorsed by mothers and physicians. Lactated Food is now doing a grand work for weakly and ailing little ones. It quickly builds up flesh, bone and muscle, and makes the babies bright and happy. Try Lactated Food for your baby during the month of August. Your druggist sells it.

Sports and Pastimes

SPORTING NOTE AND COMMENT.

Lacrosse results yesterday: Capitals 4, Toronto 2; Tecumsehs 3, Oshawa 1.

* * *

With all the luck against her, Shamrock III. yesterday again proved herself a splendid racer in light winds, by beating her pacemaker, Shamrock I., 4 minutes 19 seconds, in a thirty-mile windward and leeward race off Sandy Hook. The new boat pointed higher and sailed faster than Shamrock I. throughout the race, and in the opinion of her friends, gave a wonderful exhibition. Shamrock I. was a mile astern at the finish.

OLD BOYS AT PICTON.

REUNION WAS A HIGHLY ENJOYABLE AFFAIR.

Picton, Aug. 3.—After one of the most enjoyable Visits Pet made to their old homes, the Prince Edward Old Boys and Girls left this evening by special train at 7 o'clock for Toronto, all perfectly satisfied with their outing.

At 1 o'clock to-day the steamer Ella Ross took about four hundred of the Old Boys and their friends down the Bay of Quinte. The summer resorts and Glen Island, Glenora, Hay Bay and other places of interest were visited and 3 most enjoyable afternoon was spent. The Citizens' Band was on board and furnished the music.

Major Boulter and other town officials accompanied the excursionists. It is conceded on all sides that this has been the most successful reunion that has yet been held.

OVER A MILLION MEMBERS.

FIGURES OF PRESBYTERIAN CHURCH IN UNITED STATES PUBLISHED.

Paterson, N.J., Aug. 3.—The Rev. Dr. W. H. Roberts, State Clerk of the General Assembly, has issued the figures of the Presbyterian Church for 1903. The most striking feature is the falling off in the number of ordinations. The number in 1902 this year, 52 less than the ordinations for 1902. The total membership was 973,377 in 1898, and at present is 1,001,147. Increases for home mission the amount given last year was $1,253,221.

The amount for foreign missions was $905,086. There was given to colleges $460,000, and the Los Angeles General Assembly cost $94,400.

Exciting Runaway.

A team of horses belonging to Mrs. F. B. Lingham ran away yesterday evening near that lady's residence, the animals were attached to a double seated conveyance which was badly wrecked. Mrs. Lingham and some other ladies were in the conveyance at the time, but they fortunately escaped injury.

You Can Test The Kidneys

AND FIND OUT IF YOU REQUIRE THE ASSISTANCE OF DR. CHASE'S KIDNEY-LIVER PILLS.

Put some urine in a bottle or tumbler and let it stand for twenty-four hours; if there is a sediment at the bottom at the end of that time, or if it is discolored, thick, cloudy or stringy your kidneys are out of order and not doing their work properly.

Because of their direct and specific action on the kidneys, Dr. Chase's Kidney-Liver Pills bring prompt relief and lasting cure for all derangements of these filtering organs. One pill a dose, 25 cents a box.

Sign the petition to stop net-fishing in the Bay. Copies can be found at Capt. Allan's.

PERSONAL ...AND... SOCIAL

The Intelligencer invites all its readers to contribute to this column all items of personal interest, such as the arrival or departure of guests, and the movements of the Intelligencer, etc. Send a card and let us know.

Mr. H. J. Clarke has returned from Toronto.

Miss Eva Panter is visiting friends in Toronto.

Mr. William Walker spent Sunday at the Islands.

Mr. W. S. Morden is in Montreal on business.

Miss Myrtle Earle is visiting friends in Toronto.

Mr. Charles H. Zurbost returned to the city yesterday.

Miss Minnie McCoy is visiting friends at Picton.

Miss Minnie E. Keith is home from Deseronto for two weeks.

Mrs. E. T. Cherry has gone to Preston Springs for a few days.

Miss Laura Post, of Toronto, is visiting her parents, Dunbar St.

Mr. Robt. Hamilton left to-day on a business trip to New Brunswick.

Master Reis Simonds and Ed. Geary have been camping for two weeks.

Miss Annie Shannon, of Read, is visiting Miss Marion Lynch, Burnham street.

Mr. Alex. Andrews, of Owen Sound, is spending his holidays at home in this city.

Miss Ada Rosevear, of Kingston, is visiting at Mr. Jas. Warham's, Holloway street.

Mrs. J. Shea, jr., has returned home from a visit to Port Hope and Cobourg.

Mr. and Mrs. E. Post and son, of Toronto, are on a visit to Mr. Post, Dunbar street.

Mrs. Hampton, sr., of Foster avenue, is visiting in Toronto, and will remain there for a month.

Mrs. H. J. Clarke and Miss Helen have returned after visiting friends at Picton and Wellington.

Master Earle Simmons has returned home, after spending three weeks at the Thousand Islands.

Mr. and Mrs. Chas. Ayers and children, of Toronto, are visiting his brother, Mr. J. Ayers, Reid street.

Miss Emma Simonds, Park street, left for Kingston on Saturday to visit friends for a couple of weeks.

At the Quinte—F. T. Gordon, F. J. Watson, G. M. Elliott, A. Winchmichael, R. Rogers, W. A. Wilson and wife, W. E. Buck, W. Wallace, Toronto; C. E. Emmett, Detroit; S. G. McIlwaine, C. Fischel, W. R. Carmichael, F. L. Smith, Montreal; G. Mann, J. F. Baker, Kingston; T. Garrett, Trenton; C. Mackintosh, Hilton; S. Meyers, Ottawa; W. Forrester, F. H. Summers, St. Catherines; F. E. Mullen, wife and son, Grand Rapids, Mich.; J. G. A. Hatchison, Brockville; E. Pease, New York; D. E. K. Stewart Madoc; A. S. Hall, Buffalo.

Hospital Board Resolution.

At a meeting of the Hospital Board, held July 28th, 1903, the following resolution was carried unanimously: "That the Hospital Board regrets deeply the impertinent allusion and false statements made by the Ontario in a recent issue regarding two of our most highly esteemed and best workers, Mrs. J. J. B. Flint and Mrs. L. W. Yeomans."

Literary Notes

MISTRESS AND MAID.

The vexing question of the relations of mistress and servant is considered by Margaret Hall in the housekeeping columns of The Delineator for September, and a novel suggestion made for its solution, namely, to invoke the aid of the women's clubs, temporarily recognizing them as short lines or stations for establishing a sound intelligence office system, on honest scale of wages, proper reference system, etc. The matter would need to be tried before passing upon its merits.

Everybody will be interested in the views of that radical British Protestant, Mr. W. T. Stead, on the character and career of the late Pope. In article on Leo XIII. which he contributes to the American Review of Reviews for August, Mr. Stead says:

"It made thinkable once more the possibility of the realization of the great ideal of the early Popes, and he compelled even the most unlettered enemies of the Papacy to recognize the immense possibilities for good that its latent in what might be the central headquarters of the Intelligence Department of the moral sense of mankind. He has disarmed the hostility of his ancient foes, and round his silver Protestant Freethinker, and Catholic sorrowed as brothers at the tomb of their common father."

EVERYBODY SHOULD TAKE A VACATION.

Whether it be for a few days or a few weeks, the change of occupation, the peaceful quiet rest in the woods, or a trip through the charming lakes and rivers of "the Highlands of Ontario," breathing in the pure air, impregnated with the odor of the balsam and pines, will not only do you and your family good, but will make you of more benefit to your employer. Think of this and call on U. E. Thompson, C. P. & T. A. or E. H. Coppin, station agent, Grand Trunk Railway.

SUNLIGHT SOAP REDUCES EXPENSE

$5,000 Reward will be paid by Lever Brothers Limited, Toronto, to any person who can prove that this soap contains any form of adulteration whatsoever, or contains any injurious chemicals.

Ask for the Scarlet Wrapper.

THE WEATHER.

To-day's Probs—

Rain, variable winds. Wednesday, variable winds, showery.

To-day's Temperature

8 a.m. 78
12 m. 71
3 p.m. 70
7 p.m. 70



GLASSES CAN'T BE FITTED AS THEY SHOULD BE

Until the exact trouble is known—and the trouble can't be known until the eyes have been examined scientifically.

Symptoms may be plain and easily defined—and may indicate that your eyes need attention. Still, what should be done ought to be left to an experienced Optician, who has the delicate mechanical appliances necessary to measure the defect.

Guessing will never do. Absolute accuracy is essential.

Call and let our Optician investigate your trouble. His examinations are thorough.

Angus McFee.

Jeweler & Optician

Every source of enjoyment of the best inland resort is found at the MAGI Caledonia Springs and its famous waters.

Why not own a copy or our 400 page "Guide to Investors." We mail it free, also send for our "Daily Market Letter." Correspondence solicited.

HAIGHT & FREESE CO.

Stocks, Bonds, Grain, Cotton.
7 Melinda St., Toronto, Ont.

"Determining the character and financial responsibility of your Broker, is as important as selection of right stock."

Bank of Montreal

ESTABLISHED 1817.

Capital and Rest, All Paid Up $23,000,000.

(Twenty-three Millions)

Savings Bank Department

Interest on sums of $1.00 and upwards allowed at current rates.

A. G. PARKER,

Manager Belleville Branch

Excursion Coming.

A large excursion party from Lindsay, Millbrook and other way places will visit the city to-morrow, arriving here at 1 o'clock. The Millbrook brass band will accompany the excursionists.

A Fishing Party.

Messrs. Richard Green and Irvine Smith, of Toronto, are in the city, intending to spend a few days in this vicinity fishing. If they are successful in their undertaking it is expected that a number from the Queen City will be here in search of the finny tribe.

A DELIGHTFUL DAY'S TRIP.

Every Wednesday during July and August the Canada Steamboat Railway System in connection with the Lake Ontario and Bay of Quinte Navigation Co. will afford the public a delightful trip through the 1000 Islands via Kingston at very low rates. This is one of the most delightful trips imaginable. Train leaves Belleville 7 a.m. Kingston 7.45 a.m., 7 hours sail through the beautiful 1000 Islands to the St. Lawrence to Alexandria Bay and return. Round trip rate from Belleville $1.85. Napanee $1.35.

afloat]

BUSINESS DIRECTORY

MEDICAL.

JOHN J. FARLEY, M.D., C.M., M.R.C.S., England.
Office and Residence on Corner of Bridge and Front Streets—3 doors West East of Post-office.

DR. J. F. MATHER
Has removed his office to Pinnacle No. 26, three doors north of Third Opposite Scantlebury's Book Store. 4ft'dit

LEGAL.

WILLS & WRIGHT,
Barristers, Solicitors, Notary Public, &c., Belleville.
Office—3 Campbell Street.

MALCOLM WRIGHT. J. FRANKLIN WILLS.

Money to Loan at Lowest Rates.

W. G. MIKEL, B. A., L.,
Barrister, &c.,
Solicitor for the City of Belleville, Office—Metropolitan Block, Corner Front and Campbell Streets.

PORTER & CARNEW.
Barristers, Solicitors, Notaries Public, etc.
Offices — Robertson Block, East Front St., Belleville, Ont.
Money to Loan.
R. G. PORTER. WM. CARNEW.

WILLIAM N. PONTON,
Barrister-at-law, Solicitor, Notary Public, Conveyancer. Office over Express and Telegraph Office, Bridge Street, Belleville.
Money to Loan Private Funds, Solicitor for Bank of Montreal, Savings and Loan Company of Ontario.

FRANCIS S. WALLBRIDGE.
Successor to Hon. Lewis Wallbridge, Q.C.
Barrister, Solicitor, Conveyancer, Etc. Office, McAnany Building, corner Front and Bridge Sts., Belleville, Ont. Private and Company money to loan at 4 per cent., on easy terms upon good land security. Charges moderate.

INSURANCE.

Fire Insurance.

Guardian	Est'd 1821
The North America,	Est'd 1810
Quebec,	Est'd 1818

City, Town and Village Property insure at lowest rates.

R. W. ADAMS, Agent.
Office opposite Post Office.

FIRE, LIFE & ACCIDENT INSURANCE

At Lowest Rates The Norwich Union Fire Insurance Society and Scottish Union and City property. Also more to loan at 4½ per cent. upward.
JAMES A. CHISHOLM,
Office Ashley Block, - Front st., Belleville.

THOS. STEWART,
Insurance and Commission Agent.
Agent for the Norwich Union Fire Insurance Society and Scottish Union National Insurance Co.,
Hunter, St.

Money Saved is Money Earned

can earn you money by saving it for you in your Insurance.
The Anglo-American Fire Ins. Co
The Merchants Fire Ins. Co.
The Equity Fire Ins. Co.
Are all strong Canadian stock companies and insure Farm and City Property at lower rate than other stock companies Call and see me before placing your insurance.
Office—Bridge St., same entrance Quinte Laundry, Belleville.
H. FREEMAN KETCHER C.I.S.

Fire, Life & Plate Glass Insurance.

Liverpool & London & Globe of England.
Waterloo Mutual, of Waterloo, Ont.
Lloyd's Plate Glass.
Home Life Association, Toronto.
North British & Mercantile.
Farm and City Property insured in First-class Reliable Companies at best current rates. Loans pour by private. Land valuation, and transact general Real Estate business and sale or purchase and renting of property. Appraiser for the Hastings Loan & Investment Society. Money to loan.
W. F. HUDSON, Office above Bath-house's office, cor. Bridge and Pinnacle Sts., opposite Waterloo and Hotel Quinte, Belleville.
Phone 168.

MISCELLANEOUS.

A. G. NORTHRUP,
Issuer of Marriage Licenses. Shire Hall, Belleville, Ont.

CHAUNCEY ASHLEY,
Issuer of Marriage Licenses. Private Office, Bridge St., Belleville, opposite the Post Office. Residence, first house east of W. W. Chewett & Co., Station St. Appointments made.

THE INTELLIGENCER is printed and published for The Intelligencer Printing and Publishing House (Limited) by CHARLES JAMES BOWELL of the City of Belleville, in the County of Hastings, Province of Ontario, at their Office, No. 402 Front Street, Belleville, Ont.

This Summer Sale

Of ours includes all fancy goods in our store at a reduction of 40 per cent. from lower prices than you can find the same goods elsewhere.

IT MEANS

$1.00 worth for 60c of any of our Chins, Bisque, Art Pottery, Candle Shades, Brass Tables, etc.

IT MEANS

25 per cent. off all our Wrist Bags and Chatelaines.

IT MEANS

30 per cent. off of all our framed pictures. And while we are speaking of pictures, allow us to mention a large and beautiful line of photo-gravieurs just placed in stock and on our bargain tables.

We mean to keep this store most interesting for the summer months, interesting in values as well as in new goods, a bright, down-to-date, summer shopping store for citizens and strangers.

In Wall Papers, also, we are offering some exceptional values, a number of clear cuts. You can have it half price if they fit your room, and if you wish that nobby these papers you may depend upon us for low prices, prompt work and best workmanship.

Whether Painting, Graining, Kalsomining, Paperhanging or superior Decorating, you better have this firm do it. We are responsible and we will please you in every way.

Our Picture Framing Department is ever on the boom.

We keep a large staff busy all the time in this department and there are good reasons why ye do—

Good workmanship.

Good materials.

Promptness and low prices.

These are the abundant reasons.

C. B. Scantlebury

Belleville's Decorator.

Wall Paper Wholesale and Retail.

FAST MAIL SERVICE

Bay of Quinte Route
TO
ROCHESTER N. Y.
Strs. "North King" and "Caspian"
Taking Effect 27th June.

GOING DAILY (EXCEPT MONDAY)
Lv. Belleville ..... 11.30 p. m.
At. Summerville, N. Y. (Part of Rochester) ..... 6.45 a. m.

RETURNING DAILY (Except Sunday)
Lv. Summerville, N. Y. (Part of Rochester) ..... 2.30 p. m.
Ar. Belleville ..... 3.25 a. m.

Baggage checked to all points. Connection with 11 railways.

$1.00 THOUSAND ISLANDS AND RETURN. $1.00

Commencing 25th June, Steamer leaves Belleville at 2.25 a.m. daily except Monday for 1000 Islands, calling at Bay of Quinte ports, Kingston, Alexandria Bay and Gananoque. Passing through American and Canadian channels.

Right reserved to change time with or without notice.

Full information from
T. J. DAVIDSON, Agent, Belleville.
D. E. THOMPSON, G. P. A., Kingston.

Str. "Alexandria"

Montreal, Rochester & Quebec Transit Co'y.

Popular Quebec Excursions NOW ON.

Belleville to Quebec and return.. $18 00
Belleville to Montreal and return.. $12.00
(including meals and berth)
Steamer runs all night.
For Rochester, Olcott Beach, Niagara Falls and Buffalo every Saturday at 11 a.m.

Particulars from
A. W. HUBBUN, THE RATHBUN CO. Agents,
Picton, Ont. Belleville.

The Deseronto Navigation Co
TIME TABLE.
Taking effect April 13, 1903.

Belleville, Trenton, Picton & Napanee

Str. ELLA ROSS

Leave B.-On arrival from Toronto at 12 a. m., daily, Sundays Excepted, returning leave Belleville at 2 p. m. for Deseronto, Napanee and Picton.

Quick and Superior Service to NEW YORK

Steamers RESOLUTE and RELIANCE of Lines connect for Cobourg and Port Hope with Steamers at Oswego with the New York, Ontario & Western Ry.
Fare to New York, Single, $7.40
Return, $12.50
For rates, particulars apply to THE RATHBUN CO., Local Agents, Belleville.
J. P. DONALDSON, Asst. Gen. Pass. Agt., Kingston.
R. C. Carter, General Manager, Deseronto.

POPULAR
Saturday Afternoon Excursion
The Favorite Pleasure Steamer
ARMENIA
—TO NAPANEE—
Steamer leaves Rathbun's wharf at 2.30 p.m. sharp.
Will be the most enjoyable excursion of the season.
With superior river scenery.
Fare, adults 25c. Children 15c.
Bus will leave corner of Charles street and Victoria avenue at 2 p.m. for the steamer.
THOS. STEWART,
Bridge Street,
Belleville.

Bottle of Dr. Butler's Blackberry Cordial

leaps on hand. Finest medicine for Dysentery and all like diseases in children. The first dose effective. Never fails. Safe sure. Pleasant to take.
sold only at

WATERS'

NEW GOODS

JAPAN TEA

The first of this season's crop, extra quality, regular 50c line, we quote

40c per lb.

Canned Halibut

Fine sold Fish, very tasty,

15c per can.

J. C Hanley & Co.
GROCERS
Telephone 214

ROLFF HOUSE

By G. H. BENEDICT.

A Thrilling Story of Love and Adventure.

CHAPTER XXIV.

Lack of energy was not a characteristic of lawyer Saybrook. Having resolved on carrying out the scheme which involved the repair and restoration of Rolff House, he proceeded about the business with a nervous, restless, fretful energy peculiar to him.

As he had anticipated, he found that there existed a prejudice among the mechanics and workingmen of the town against having anything to do with the old house. They would declare that they were superstitious or timid enough to be afraid of the ghosts. If any house existed, in broad daylight, yet all seemed to have a convenient excuse for not engaging in the lawyer's employ. It was evident that the mysterious death of Leb. Sackett was not forgotten, and that the popular mind was disposed to take the most superstitious view of that tragic occurrence.

The lawyer's task was not rendered any easier by the action of old Cap. Sackett. That worthy had of late fallen into one of his freaks of visiting Rolff House one evening, where of course the proposed changes at once were formed one of the chief topics of gossip. Cap. Sackett, and others, many of the wonderful stories received or invented in regard to the old mansion. Old Cap. would sit and listen to these, leaning his head on his cane, his head sunk on his chest and half hid by his round, fat shoulders, while his red face and keen eyes twinkled. He was a tall, fine looking, frowsy white hair and beard, and half repaired the veil of smoke from his short pipe, gave him the appearance of some old magician, whose occult knowledge he feared to vow for, and would utter mysterious and unaccountable. But when appealed to for his opinion on any of the superstitious tales in regard to the old mansion, Old Cap. would simply reply with a grave shake of his head, which seemed to indicate that he wasn't disposed to reveal what he knew about the matter. Only once did he break his silence.

It was late one evening. The banquet at the Rolff House and the company were several who had been present at the banquet to the lawyer with a view to engage their services in the repair of Rolff House. Of course, the conversation was directed to that all absorbing topic.

"Well, for my part," said one of the oracles—a puny, downright little man, who spent most of his abundant spare time in the saloon, and who had the highest energeticality as he talked, "I wouldn't go near the old house for any money—no, not for all the treasure there is in the vault, that old Colonel Rolff sold his soul for. No gentlemen for mine. And why?"

"Perhaps because you are afraid you might have to do some work," replied the lawyer, sarcastically.

There was a titter from a few of the circle.

"No, sir, no, sir," replied the little man, nothing daunted, and growing more serious in his manner; "because, sir, there's no telling when old Magnus Rolff may be let loose from the lower regions to visit his treasures in the old house. Why, sir, there's no use in you don't, gentlemen, Leb. Sackett's fate is a warning enough for me."

"Pooh!" said a large, red-whiskered, pleasant-faced man, one of the few citizens in the place in possession of the stories told about Rolff House. "Who believes that story?"

"I do," responded the little man promptly. "There's no doubt about it. He's been seen more than once by gospel truth, gentlemen. Here—I'll take my oath on it."

The old man was accustomed to these kind of tests of fate, as has been said, had replied only with a grave shake of the head, which, however, was more effective than words in conveying the impression as to his knowledge of the dreaded mysterious events. The conversation, however, he chose to speak.

"I don't have to say in reply to the question of our friend," he said, "as to that if anything could rouse old Magnus Rolff from the grave—for I think he had a grave—it would be for that presence to enter the old mansion for any of his agents, to enter Rolff House for the purpose of despoiling it."

The old man's words settled back in his chair again, and resumed his pipe. There was a pause, produced by the impression, and were quoted about the town for the effect that old Cap. had prophesied that if any attempt was made to enter the old house, the ghost of Magnus Rolff would be roused from his vault and haunt it.

Spite of all the reluctance he found among those whom he approached on the subject, to engage in the work or to assist in repairing Rolff House, Attorney Saybrook did not grow discouraged. He well knew the powers of persuasion, flattery and ridicule, which he employed them with all his skill. He seemed to be roused into activity, where he ridiculed so unsparingly, where he hinted that they were fain to give way at last, when they were not half disposed to believe in the ghost stories, and were ready enough to accept his terms.

So the work of restoration and repairing was begun at Rolff House. Attorney Saybrook was put to work in improving the grounds, while carpenters and masons entered the old house to commence the repairs.

It was Anthony Saybrook's design to thoroughly change the old house, but simply to put it in good repair, so the walls and frame were as substantial as ever, and could be put little attention.

It was evident though that most of the workmen entered the old house with reluctance, and that they were prepared to witness some strange developments. Even had nothing supernatural occurred—some of the more timid or superstitious, under the effect of nervous expectation, would probably have seen some ghost, hid, or heard, or saw something out of the usual way, and reported something did occur.

The first forenoon's work in Rolff House had not passed by before all present in the house were startled by hearing a mysterious sound that occurred occasionally. It was a low, muffled, peculiar boom, that was heard at regular intervals, and soon began to attract attention and remark. It was subdued, and yet it seemed to penetrate every part of the great building, and to be heard above the sound of the tools in use. Even the senses of the dull hearers were sharper from a sort of nervous dread and expectation, but even

(To be continued.)

on his check. Rosa turned and went in the house, anxious not to commit herself any further in the impolite council to marry Ralph Saybrook.

CHAPTER XXV.

Jack of energy was not a characteristic of lawyer Saybrook. Having resolved on carrying out the scheme which involved the repair and restoration of Rolff House, he proceeded about the business with a nervous, restless, fretful energy peculiar to him.

As he had anticipated, he found that there existed a prejudice among the mechanics and workingmen of the town against having anything to do with the old house. They would declare that they were superstitious or timid enough to be afraid of the ghosts. If any house existed, in broad daylight, yet all seemed to have a convenient excuse for not engaging in the lawyer's employ. It was evident that the mysterious death of Leb. Sackett was not forgotten, and that the popular mind was disposed to take the most superstitious view of that tragic occurrence.

The lawyer's task was not rendered any easier by the action of old Cap. Sackett. That worthy had of late fallen into one of his freaks of visiting Rolff House one evening, where of course the proposed changes at once were formed one of the chief topics of gossip. Cap. Sackett, and others, many of the wonderful stories received or invented in regard to the old mansion. Old Cap. would sit and listen to these, leaning his head on his cane, his head sunk on his chest and half hid by his round, fat shoulders, while his red face and keen eyes twinkled. He was a tall, fine looking, frowsy white hair and beard, and half repaired the veil of smoke from his short pipe, gave him the appearance of some old magician, whose occult knowledge he feared to vow for, and would utter mysterious and unaccountable. But when appealed to for his opinion on any of the superstitious tales in regard to the old mansion, Old Cap. would simply reply with a grave shake of his head, which seemed to indicate that he wasn't disposed to reveal what he knew about the matter. Only once did he break his silence.

It was late one evening. The banquet at the Rolff House and the company were several who had been present at the banquet to the lawyer with a view to engage their services in the repair of Rolff House. Of course, the conversation was directed to that all absorbing topic.

"Well, for my part," said one of the oracles—a puny, downright little man, who spent most of his abundant spare time in the saloon, and who had the highest energeticality as he talked, "I wouldn't go near the old house for any money—no, not for all the treasure there is in the vault, that old Colonel Rolff sold his soul for. No gentlemen for mine. And why?"

"Perhaps because you are afraid you might have to do some work," replied the lawyer, sarcastically.

There was a titter from a few of the circle.

"No, sir, no, sir," replied the little man, nothing daunted, and growing more serious in his manner; "because, sir, there's no telling when old Magnus Rolff may be let loose from the lower regions to visit his treasures in the old house. Why, sir, there's no use in you don't, gentlemen. Leb. Sackett's fate is a warning enough for me."

"Pooh!" said a large, red-whiskered, pleasant-faced man, one of the few citizens in the place in possession of the stories told about Rolff House. "Who believes that story?"

"I do," responded the little man promptly. "There's no doubt about it. He's been seen more than once by gospel truth, gentlemen. Here—I'll take my oath on it."

The old man was accustomed to these kind of tests of fate, as has been said, had replied only with a grave shake of the head, which, however, was more effective than words in conveying the impression as to his knowledge of the dreaded mysterious events. The conversation, however, he chose to speak.

"I don't have to say in reply to the question of our friend," he said, "as to that if anything could rouse old Magnus Rolff from the grave—for I think he had a grave—it would be for that presence to enter the old mansion for any of his agents, to enter Rolff House for the purpose of despoiling it."

The old man's words settled back in his chair again, and resumed his pipe. There was a pause, produced by the impression, and were quoted about the town for the effect that old Cap. had prophesied that if any attempt was made to enter the old house, the ghost of Magnus Rolff would be roused from his vault and haunt it.

Spite of all the reluctance he found among those whom he approached on the subject, to engage in the work or to assist in repairing Rolff House, Attorney Saybrook did not grow discouraged. He well knew the powers of persuasion, flattery and ridicule, which he employed them with all his skill. He seemed to be roused into activity, where he ridiculed so unsparingly, where he hinted that they were fain to give way at last, when they were not half disposed to believe in the ghost stories, and were ready enough to accept his terms.

So the work of restoration and repairing was begun at Rolff House. Attorney Saybrook was put to work in improving the grounds, while carpenters and masons entered the old house to commence the repairs.

It was Anthony Saybrook's design to thoroughly change the old house, but simply to put it in good repair, so the walls and frame were as substantial as ever, and could be put little attention.

It was evident though that most of the workmen entered the old house with reluctance, and that they were prepared to witness some strange developments. Even had nothing supernatural occurred—some of the more timid or superstitious, under the effect of nervous expectation, would probably have seen some ghost, hid, or heard, or saw something out of the usual way, and reported something did occur.

The first forenoon's work in Rolff House had not passed by before all present in the house were startled by hearing a mysterious sound that occurred occasionally. It was a low, muffled, peculiar boom, that was heard at regular intervals, and soon began to attract attention and remark. It was subdued, and yet it seemed to penetrate every part of the great building, and to be heard above the sound of the tools in use. Even the senses of the dull hearers were sharper from a sort of nervous dread and expectation, but even

(To be continued.)

There is nothing equal to Mother Graves' Worm Exterminator for destroying worms. No article of its kind has given such universal satisfaction. Persons have perodical attacks of Cholera Morbus, Dysentery or diarrhoea, and have to use great precautions to avoid a return of it. Change of water, cooking, and grown fruit, is sure to bring on the attack. Be sure to keep on the safe side and have a bottle of Dr. J. D. Kellogg's Dysentery Cordial on hand. It is the best cure in the market for all summer complaints. Only a few drops are taken in water when the symptoms are noticed, and no further trouble will be experienced.

It takes money to voice the opinion of a lawyer.

For coughs, colds, bronchitis and all throat and chest troubles, there is no preparation of medicine can compare for merit with Bickle's Anti-Consumptive Syrup. It never fails to relieve the most stubborn cough, and by promoting expectoration, removes the cause and causes the cough to stop. Thereby gives relief to that depressing tightness experienced in the chest. Public speakers and singers will find Bickle's Anti-Consumptive Syrup an inestimable value, as it speedily and effectually clears all irritation, and bashfulness in the throat and bronchial tubes. Every one subject to the local causes, rendering the voice clear and harmonious. If parents wish to save the lives of their children, and themselves from much anxiety, double and treble the sum they then procure a bottle of "Bickle's Anti-Consumptive Syrup" and whenever a child has taken cold, has a cough or hoarseness give the Syrup according to directions.

Time is very funny lies.

Will positively cure sick headache and prevent its return. Carter's Little Liver Pills are small but oh! such truth. One pill a dose. See advertisement. Small pill. Small price.

Local calamities never leave any truth.

To Those Sedentary Occupations, —Man who follows sedentary occupations, which deprive them of fresh air and exercise, are subject to disorders of the liver and kidneys, and to them Dr. Hamilton's Pills are invaluable. The former will find a more without question, a better medicine on the market. They are easily procured, are free from any objectionable quality, and they are surprisingly cheap considering their curative power.

A long portage makes a heavy canoe.

A Sure Cure for Headaches. — Sick headache, to which women are more subject than men, generally consents in some subjects that they are constitutional. The stomach refuses food, and there is a constant and distressing effort to free the stomach of irritating matter from the morbidly secreted there. Parmelee's Vegetable Pills are a most effective, and in neutralizing the effects of sick headache. Their action is prompt sure on the nerves which cause the headache.

All trails are long to the lazy.

Hagyard's Pectoral Balsam is Excellent Remedy for sick headaches, Constipation, Liver Pills. Thousands of letters from grateful people testify and them prove this fact. Try them.

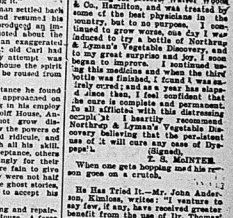
Many a man is self-conceit in due to his ignorance.

Dr. Hamilton's Pills Strengthening Properties of IRON, Sulphate of Iron, other tonics and a most perfect neutralizer of acidity in the blood. Dyspepsia, which strengthen the nerves and joy, and improves the blood and organization.

The average wants represents but 12 hours' work a day.

ONTOLD MISERE — WHAT A WELL-KNOWN COMMERCIAL TRAVELLER SUFFERED. HOW HE WAS CURED.—Gentlemen, About five years ago I was taken down terribly with Dyspepsia, and for three years was unable to attend to my duties as a traveller. I was at that time living in Toronto. Mrs. Walter Woods & Co., Hamilton, and was advised by some of the best physicians in the city to take Burdock Blood Bitters. I continued to grow worse, one day I was reading the Toronto World and Northrop & Lyman's Vegetable Discovery and grew surprise and joy, I soon began to improve, I continued using this medicine and when the third bottle was finished, I found I was entirely cured; and as a year has elapsed since then, I can confidently say that the cure is complete and permanent. To all afflicted with this distressing complaint I heartily recommend Northrop & Lyman's Vegetable Discovery and Dyspepsia Cure. Yours truly, T. S. McINTEE.

When one gets hopping mad his temper goes on a crutch.



He Has Tried It.—Mr. John Anderson, Kimloss, writes: "I venture to say few, if any, have received greater benefit from the use of Dr. Thomas' Eclectric Oil than I have. I have used it regularly for over ten years, and have recommended it to all sufferers I knew of, and they also found it of great virtue in cases of severe bronchitis and lumbago sometimes."

The Wildcat's teeth are close to his purse.

Holloway's Corn Cure is the medicine to remove all kinds of corns and bunions, and will do the small sum of twenty-five cents.

Boys' School Suits



DO YOU HEAR THEM BELLS A-RINGING?

If you don't now, you will very soon—that boy of yours must start for school. How about his clothes? Have you got him provided with a good suit? Just a word in your ear. If you want the best

School Clothes



In Belleville, come in and talk to us for about five minutes. See what we have to offer. Your boy can learn one thing here he can't learn at school—clothes economy. That is, that the best is really the cheapest. Maybe you can get some pointers in that direction yourself. Pay you to come and see anyway.

Don't let your neighbors show you the bargains they got here—and feel sorry that you did not come also, but come yourself.



Two piece suits $1.50, $2.00, $2.50, $3.00

Three piece suits $3.00, $3.50, $4.00, $5.00

OAK HALL

Sole Agents for Sanford's Celebrated Clothing.



Lowest Prices
Latest Styles
Largest Variety
IN
LADIES' LOW SHOES.

The "Albani"

1 strap, 2 strap, or 4 strap.
Prices 75c, $1.00, $1.25, $1.50, $2.00.

The "Trilby"

2 Buttoned Low Shoe.
Prices $1.00, $1.25, $1.50.

The "Oxford"

Low Laced Shoe.
Prices 75c, $1.00, $1.25, $1.50 up.

Also Misses' and Children's

The
J. J. Haines

SHOE HOUSES at Belleville, Napanee and Trenton

INTELLIGENCER JOB OFFICE
FOR CHEAP AND ARTISTIC WORK.

Little Maud Wanted A Chance Too

Maud and Margery worried the life out of their mother by running away. At least once a week she would alarm the neighbors, and a hunt would be started to find the runaways. Usually they had not gone far, but their mother was very much frightened every time she missed the little midgets. She determined to break them of this trick. Calling them to her room one day, she said: "Now, I have never whipped my little daughters, but if they run away again both of them are going to receive a sound spanking. Now, remember the next time you are tempted to leave the yard."

The two little sisters looked very grave and promised never to run away again. But a few days after they started off together, their mother's injunction and raced out of the yard and far down the street. Their mother found them talking to a big colored man and grimly brought them home. Then she took them into the house, gave them the switching promised and sat them down hard in two little chairs in the nursery. Maud's screams were terrific, and as her mother heard them from the library downstairs she said to herself, "Well, I will see if such punishment has made an impression on those children, and they won't run away again."

Just then there was a momentary lull in Maud's yelling, and her mother heard Margery sob out: "Now, Maud, you just stop crying a minute. I want to have 'em hear me cry!"—New York Times.

That Time Is Past.

"A poor man," remarked Weary Waggles from the northeast corner of the haystack, "ain't got or chanset even to gether der crums from de rich man's table nowadays."

"Dat he ain't," replied Tired Tatters cheerfully, "fer most of der rich men has got such bad digestions dat dey don't eat nuttin' but milk an' eggs."—Cincinnati Commercial Tribune.

A Second Thief.

"Some man's steak ran off with my umbrella today."

"With your umbrella?"

"Well, with the umbrella I have been carrying all week."—Philadelphia Press.

A Serious Affair.

"You say that French editor was wounded in a duel?"

"Yes. Just as he was turning to fire his foot slipped, and he sprained his ankle."—Washington Star.

A Society Woman.

Nell—Is she a society woman?

Belle—Yes, indeed. She belongs to no less than eighteen societies for the suppression of as many things.—Philadelphia Record.

Daily Intelligencer.

TIMELY TOPICS.

The Witness sees in the Government's railway propositions "the urgency of persons anxious to carry through great schemes while their political friends are in power." Not a bad guess for a Grit newspaper.

* * *

Out in the breezy west they say the letters G.T.P. stand for "Gifts to Promoters."

* * *

Two years ago a London man went to the Toronto Exhibition and hasn't been seen since. He may turn up on the midway this fall.

* * *

Up to the hour of going to press no letter had arrived from that U.S. firm which may locate here. Let us hope that, in the present instance, the refrain of a certain touching old ballad will not be in order, viz.: And the letter that they longed for never came.

* * *

"Do I go out at night to see the comet?" says a fellow who lives on a certain street on College Hill, viz.: I don't walk on some of our sidewalks at night to see two comets."

* * *

A London athlete, for a wager of $2,500, performed the cake walk on the public streets from the Trocadero restaurant to Hyde Park Corner and back, between eleven o'clock in the morning and six o'clock in the evening. The affair caused great amusement for the crowds following, but the performer, who is a well known gentleman, name not given, was satisfied with the exploit.

* * *

A cigarette manufacturing company in Rhode Island that offered premiums to smokers has awarded a prize for 10,000 coupons to a 16-year-old boy. When sending him the award the treasurer remarked: "If you smoke 10,000 more cigarettes you will win a coffin."

IN DELAY IS DANGER

A fatal ending often follows a neglected weakness of the kidneys. Watch their action, and as soon as it departs from normal, or you have any of the following symptoms:

Backache, Pain in the region of the Kidneys, Puffiness under the Eyes, Dropsy of the Extremities, Bowel or Urinary Irregularity, Rheumatic Aches or Pains,

Use
Trade-Mark
Bu-Ju
The Kidney Pill That Cures

All Kidney Ailments and Rheumatism. For rheumatism is due to excess of uric acid in the blood, which is expelled by Bu-Ju and the disease eradicated.

Dyspepsia, neuralgia and headache are often caused by disordered kidneys. These organs are the scavers of the body, and if they become clogged or weakened dangerous results follow at once. The poisonous matter re-enters the blood and passes through the entire system.

UNTIL THE KIDNEYS ARE MADE WELL, YOU CAN NEVER BE WELL

The latest product of medical experience and skill in kidney and allied ailments is found in Bu-Ju. All the old and tested remedial agents, and all the new discoveries, are utilized in its composition. It is the up-to-date remedy for kidney diseases and rheumatism of whatever character.

Bu-Ju is put up in red and green boxes; 50 pills, 50 cents. All druggists sell it. Do not accept worthless substitutes.

The Chaffin Chemical Co. LIMITED
NEW YORK, N.Y. AND WINDSOR, ONT.

THE MARKETS.

Grain Prices Close Lazy—Reaction at Chicago—Visible Wheat Increases—The Latest Quotations.

Monday Evening, Aug. 3.

Liverpool and other British grain markets were closed today.

At Chicago, Sept. wheat closed 8c lower than Saturday, Sept. corn closed 8c lower and Sept. oats 4c lower.

At Winnipeg, wheat futures advanced 2c cents lower than Saturday, and Sept futures 4 cents lower.

FOREIGN MARKETS.

Paris—Wheat (on spot—dull; Aug. 22f 60c, Nov. and Feb. 22f 40c. Flour (on spot) Aug. 31f 90c, Nov. and Feb. 30f 35c.

THE VISIBLE SUPPLY.

As compared with a week ago, the visible supply of wheat in the United States and Canada has increased 3,164,000 bushels; corn decreased 310,000 bushels; oats increased 1,254,000 bushels. Following is a comparative statement for the week ending today, the preceding week and the corresponding week of last year:

	Aug. 3, '03.	Aug. 4, '02.	Aug. 2, '01.
Wheat, bu....	13,414,000	12,950,000	21,972,000
Corn, bu....	16,667,000	12,311,000	1,291,000
Oats, bu.	6,485,000	5,229,000	2,977,000

The combined visible supply of wheat in Canada and the United States, Aug. 3, 1903, was as follows: Aug. 3, 1903, 27,500,000 bushels; Aug. 4, 1902, 25,750,000 bushels a week ago, and 45,350,000 bushels a year ago.

NEW YORK GRAIN AND PRODUCE.

New York, Aug. 3.—Flour—Receipts, 16,807; exports, 19,733; sales, 9700. Flour opened firm, but became less active after the publication of the crop report. Prices unchanged. Minn. bakers, $3.35 to $3.75; winter patents, $3.90 to $4.30; winter straights, $3.75 to $3.85; winter extras, $2.90 to $3.30; winter low grades, $2.30. Rye flour, easy; fair to good, $2.90 to $3.20; choice to fancy, $3.30 to $3.50. Cornmeal, quiet; yellow western, $1.12; city, $1.10; Brandywine, $3.50 to $3.55. Rye, quiet; No. 2 western, 70c, c.i.f. New York; 69c, f.o.b. afloat. Barley, quiet; feeding, 46c, c.i.f. New York. Wheat, receipts, 1,000,000 bushels; exports, 43,324; sales, 3,170,000, futures; 460,000, spot. Spot easy; No. 2 red, 76½c, elevator, and 84¼ f.o.b., afloat; No. 1 northern Duluth, 79c, f.o.b., afloat; No. 2 hard Man., 80½c, f.o.b., afloat. Options opened weak on crop news, and higher on cornflow. Later crop news was favorable from the west. With the increase in visible supply figures, however, realizing developed, and after midday bulls lost ground, the close being rather weak at Sat. decline. May, 80⅝c to 87⅝c, closed 86⅝c; July, 82⅞c to 84⅞, closed 84⅝c. Corn, receipts, 67,000 bushels; exports, 6,000; sales, 70,000, futures; 60,000, spot. Spot steady; No. 2, 59½c, elevator and 59¾c, f.o.b., afloat; No. 2 yellow, 59c; No. 3, 58c. Options were dull and easy, but soon eased off, and was influenced by the favorable crop report. Improved weather, closing 1c to 2c net lower; 87⅞c to 88c, closed 87⅞c; Sept., 59c to 59⅝c, closed 59c.

NEW YORK DAIRY MARKET.

New York, Aug. 3.—Butter—Steady to firm; receipts, 10,331; creamery, extras, per lb., 19½c bid; firsts, 17½c to 18½c; seconds, 16 to 17c; dairies, firsts, 17½c; state dairy, tubs, extras, firsts, 16c to 17½c; do., thirds, 14½c; do., factory, firsts, 15½c; do., seconds, 14½c; do., thirds, 13½c; do., small tubs, firsts, 16c to 17c; do., seconds, 15c to 15½c; renovated, extras, 17½c; do., firsts, 16c; do., seconds, 15c to 15½c; do., third, 13½c to 14½c; western factory, firsts, 15½c to 16c; do., seconds, 14½c to 15c; packing stock, current make, firsts, 13½c; packing stock, current make, seconds, 12½c; packing stock, rolled, firsts, 13½c; do., seconds, 12½c; rolled, No. 2, 12c to 12½c.

Cheese—Steady; receipts, 6747; state, full cream, small, fancy, 10¾c; do., fair to prime, 9½c to 9c; do., large, fancy, 10¼c; do., white, fancy, 9¾c; do., fair to prime, 9½c to 9c; do., colored, choice, 9c to 9¼c; do., part skims, choice, 6c to 6½c; do., prime, 5½c to 5¾c; do., fair to good, 4c to 5c; do., common, 2½c to 3c; do., full skims, 1½c to 2c.

Eggs—Firm; receipts, 7158; nearby, fancy, selected, white, 22c; do., fancy, mixed, 21c to 22c; do., seconds to firsts, 19c to 20c; do., fair to good, 18c to 19c; do., seconds to firsts, 17c to 18c; do., thirds to fair, 16c to 17c; do., fancy, selected, white, 22c; do., fancy, mixed, 21

A Midnight Balloon Ascension.

A REAL EXPERIENCE

Aeronaut Capt. Etienne Giraud, Fitzgerald aeronaute, et M. Georges Hall de San Francisco, partis de Paris dans le Hoila, ont atteint a Quarry situe a 6 kilometres de Bayeux, apres une traversee de la Manche sans accidents"—La Paz gaze.

WE had agreed, my companion and I, that I should call for him at his house, after dinner, not later than eleven o'clock.

This athletic young Frenchman belongs to a small set of Parisian sportsmen, who have taken up "ballooning."

After having exhausted all the sensations that can be found in the ordinary sports, even those of "automobilism" as a breakneck speed, the members of the "Aero Club" now seek in the air, where they indulge in all kinds of daring deeds, the nerve-racking excitement that they have ceased to find on earth.

I might add that these facts were but vaguely known to me before I had been introduced, by a mutual friend, to this new century young sportsman, and had accepted his invitation to accompany him in his next aerial voyage.

When we reached the vacant lot at the huge gas-works of Saint Denis, where our balloon was being inflated, I could not help feeling a bit alarmed at the sight of that little bubble—only a few hundred cubic metres—and the very small basket which were soon to take us up in the air.

All the "ecrue," the ceremonies and the emotional "farewells" that usually accompany the "let her go!" of a balloon, were totally lacking when the "Hoila" left the earth. The start was more of the "Aero Club" now seek in the air, where they indulge in all kinds of daring deeds, the nerve-racking excitement that they have ceased to find on earth.

I might add that these facts were but vaguely known to me before I had been introduced, by a mutual friend, to this new century young sportsman, and had accepted his invitation to accompany him in his next aerial voyage.

When we reached the vacant lot at the huge gas-works of Saint Denis, where our balloon was being inflated, I could not help feeling a bit alarmed at the sight of that little bubble—only a few hundred cubic metres—and the very small basket which were soon to take us up in the air.

All the "eclat

THE
Intelligencer Bindery

MAKES A SPECIALTY OF

Leders,
Journals,
Cash Books,

And all descriptions of

Blank Account Books

Mailing Tubes

Gold Lettering on Leather Goods, &c.

MAGAZINES, ART WORKS, PERIODICALS, SERIAL NUMBERS | NEATLY BOUND

Map Mounting & Varnishing

Estimates cheerfully furnished for every class of work.

ADDRESS—
The Intelligencer
BELLEVILLE, ONT.

ADVERTISING RATES.

Measurement Nonpareil—12 lines to an inch.

Display advertisements, 10c per line. Subsequent consecutive insertions, 5c.

Reading advertisements, 15c per line. Preferred position, 20 per cent. advance on rate or contract rates.

Minimum space, 10 lines.

Marriages and deaths, 50c each insertion

Births, 25c each insertion.

Condensed and Classified Advertisements will be found in 1st column of 2nd page.

All advertisements are subject to the approval of the Publishers of the Intelligencer.

Address all communications to the Intelligencer Printing & Publishing Company, Limited, or to Charles J. Bowell, Managing Director and Treasurer.

Canadians in London will find The Intelligencer on file at St. A. J. Hardy & Co.'s Office, 30 Fleet Street, London, E. C.

CONDENSED ADVERTISEMENTS

SITUATIONS WANTED. HELP WANTED, LOST OR FOUND, FOR SALE OR TO RENT, &c

(Inside Sale or sched in this list)

TERMS—Twenty-five words or less 25c first insertion; two insertions, 50c; four insertions, 75c; one week $1.00, two weeks, $1.75, three weeks, $2.25; one month, $2.50. Strictly cash in advance.

WANTED.

Board for gentlemen and wife, strangers in city, desirable location. Address Box M. care of the Intelligencer. 2t

A youth to learn the printing trade, one with slight experience would be accepted. Apply to The Intelligencer Office. 25-2t

A few more men can be started on the road to fortune and independence. Don't delay. Write to-day to G. Marshall & Co., Texas, London, Ont.

Agents wanted, $2.50 per day. Apply Cooper, London, Ont. s27-1y

Young men ambitious to learn barber trade, of which there are eight in connection with the business. Apply The Belleville Hardware Company, Belleville, Ont. s7dtf

WANTED Reliable Men in every locality throughout Canada to introduce our goods, tacking up show cards on trees, along roads and all conspicuous places, also distributing small advertising matter. Commission or salary $2.50 per week and expenses. No more walking. Position permanent. Address with stamp, MANAGER, P. O. Box 1178, Montreal. Write for full particulars. THE EMPIRE MEDICINE CO., London, Ont.

LOST.

A pair of gold rimmed spectacles, reward. Leave at The Intelligencer office. 2td-1tw

FOR SALE OR TO-LET.

Stone house, 11 rooms, cost furnace, stable, barn. Large grounds. Cor. Frank and Moira Sts. north. Terms reasonable. H. Bill, on premises or Fred Bull, 133 Yonge St., Toronto. Terms easy. ap18-dtf

FOR SALE.

House with all modern conveniences and fruit garden, on Chatham street, and Factory. Apply to Barrett. 1t

Shingles, shingles, dressed lumber, etc. GEO. WALTON & CO. jly14-1md

Dressed and Matched Lumber of all kinds, at ALFORD'S factory, Market Square. 1t-jly24

Contractors and mashns say any person requiring lime may procure it from E. G. STAPLEY, Canifton Road, Belleville. New lime always on hand. s9-dd.wfm

RAILWAY TIME TABLES.

GRAND TRUNK RAILWAY.

Time of departure from Belleville Station:

Going East.

No. 9 12.45 a.m., daily except Sunday, for Brockville, Montreal and intermediate stations.

No. 3—3.45 a.m., Mail and Express, (Flyer), Daily.

No. 16, Local for Brockville, 7 a.m., arrives back from Brockville 8.40 p.m.

No. 6—11.43 a.m., Mail and Express, Daily, except Sunday.

No. 4—12.22 p.m., International Limited, Daily.

No. 12—5.55 p.m., Local Passenger, Daily, except Sunday,

Going West.

No. 5—3 a.m., Mail and Express, Daily, except Sunday.

No. 3—4.10 a.m., Limited Express, Daily.

No. 9—5.50 a.m., Local Passenger, Daily, except Sunday.

No. 11—11.22 a.m., Passenger, Daily except Sunday.

No. 1—1.48 p.m., International Limited, Daily.

No. 7—5.12 p.m., Mail and Express, Daily, except Sunday,

MIDLAND RAILWAY.

Belleville and Peterboro.

Going West.

	Leave. Arr. Peterboro
Mail	5.45 a.m. 8.10 a.m.
Mixed	3.25 p.m. 5.05 p.m.

Going East.

	Arr. L've Peterboro
Mixed	11.20 a.m. 2.25 a.m.
Mail	4.25 p.m. 6.05 p.m.

Belleville and Madoc.

Going North.

	L've Arr. Madoc
Mixed	12.30 p.m. 1.30 p.m.
Mixed	6.35 p.m. 7.40 p.m.

Going South.

	Arr. L've Madoc
Mixed	10.0 a.m. 7.35 a.m.
Mixed	5.00 p.m. 3.45 p.m.

None of the above trains run on Sunday.

The Venom of Snakes.

The Carnegie Institute has granted $1,500 to the pathological laboratories of the University of Pennsylvania to aid in the investigation of snake poison which is going on there, says The New York Tribune. Upon them Dr. S. Weir Mitchell, surgeon; Dr. Simon Flexner and Dr. Hideyo Noguchi have been studying at the university for two years the venom of cobras, rattlesnakes and other poisonous reptiles. Highly interesting are the experiments that in the course of their work these two scientists have made. They believe that it is possible in time to discover for each kind of venom an antidote.

The chemic forming of a snake and the extraction of its poison while it lies unconscious are an operation frequently performed and interesting to see. The snake is first poised with hands about the middle. The hand is a leather loop at the end of a stick like a broomstick, and the tightening of the loop holds the snake securely. After it is caught, its head is pinned down to a table with a notched stick that is pressed upon its neck. A tube one and one-half inches in diameter containing a sponge saturated with chloroform is stipped over the snake's head, as a glove is slipped over a finger, and soon the reptile is unconscious. An assistant then seizes it by the neck and slips the edge of a saucer under its upper jaw in such a manner as to expose the two fangs. These fangs now lie, as it were, upon the saucer. The operator takes them one at a time, between the thumb and forefinger of his right hand, and strips them from the sockets in them, that is to say, from the base to the tips, and thus all their venom is extracted. This venom, yellow, and of the thickness of molasses, runs out upon the saucer and it is gathered in a vial and sealed up.

In the experiments with live animals that the scientists carried on it is thought best to inject their venom subcutaneously rather than to allow the snake itself to do the injecting in the ordinary manner with its fangs, because a snake does not always strike effectively. Sometimes it fails to elevate its fangs sufficiently to inject into its victim more than a drop or two of venom. Sometimes it strikes fairly, but the fangs are not long enough to reach at a moment in the animal's flesh, but the fangs are doubled backward, and not a drop of venom is injected into the wound. Yet, to all appearances, the bite has been a terrible one, and an experimenter, administering to the wounded animal a certain antidote, would decide that this antidote was a marvellously potent one when the animal, which to all the animal immediately—when, as a matter of fact, there would have been nothing the matter with the animal from the beginning.

On small animals the effect of a small dose of venom is almost immediately fatal. A rabbit, for instance, on receiving an injection of four or four drops walks a few steps crouches, then rolls over on its side and in one or two minutes, sometimes in less than one minute, is stone dead.

On a larger animal, such as a dog, the poison does not act so quickly. A thirty-one pound bull terrier was lowered into the cage with a cobra at 4 o'clock one night last week. The fight that followed was a thorough one. The dog whipped a little after it was drawn up, except a white, and in fifteen minutes was so weak that it had to be let down. At the end of twenty-five minutes it could rise when lifted, though it was growing weaker. At the end of fifty minutes it had lost all power over its hind legs, and in the next eighty minutes its breathing was labored. At the end of three hours it was dead.

A man—one of the attendants—was bitten by a rattler at the university by accident. In a few minutes he became sick at the stomach and very weak. His face was pale, his pulse failed and when he breathe he was horrified and quite feeble. This was the first stage of the attack, and in it he would die were no pain. In the second stage—the stage of recovery—the wound was painful. The case of this man was typical. He was cured through without trouble.

One experiment proves that the merchants of Belleville are right when they say the rattlesnake lies in the spinal cord. A snake's head was cut off, and then the physician's assistant pressed the tail so stantly the neck darted back like lightning, and struck the same hand a hard blow. This action has often been credited to the rattlesnake's rattle—but usually with a sceptical smile. Professor Brewer, of Yale, claimed that rattlesnakes found in California and had his tripod and other surveyor's instruments in the field. Stepping along in the bushes he felt a movement under his foot, and found that he was standing on a four and one-half foot rattlesnake's large, vicious and fighting mood. He had no gun, and he concluded that he could not strike the head that held him fast. Professor Brewer held the rattlesnake's head down with his tripod and cut it off. Then he cut off his rattles, fingering aside, by the way, the body of the snake, partly coiled, lying very still at his feet. He took the rattles home to Yale, and used the tool sold "The serpent is dangerous no longer."

"Quick as an electric shock," said Professor Brewer, "that headless snake brought the neck over and struck a hard blow upon the back of my hand." He added: "I knew that his head was off and that he could not poison me, but that quick action on the part of the rattler made me stand on end."

Did Not Want to Lend.

The late Henry G. Morse, President of the New York shipbuilding Company, was one day visited by a man who wished to borrow money wherewith to launch a questionable enterprise. Mr. Morse knew some polite excuse for his unwillingness to lend, and the man declared that he regarded this excuse as somewhat flimsy. Thereupon, smiling grimly, Mr. Morse said:

"Let me tell you a little story. Once upon a time an Arab went to his neighbor and said:

"'Lend me your rope.'

"'I can't,' said the neighbor.

"'Why can't you?'

"'Because I want to use the rope myself.'

"'What do you want to do with it?' the borrower asked.

"'I want to tie up five cubic feet of water with it,' was the reply.

"'How absurd!' the borrower sneered, 'can you tie up water with a rope?'

"'My friend,' said the neighbor, 'Allah is great, and he permits us to do strange things with a rope when we don't want to lend it.'

Clever Men Are Ugly.

It is a curious subject for reflection that in any collection of clever men the majority are ugly, writes Mr. Henry Furniss in The Windsor Magazine, and supplies a little pen picture gallery of pen portraits to prove the point. "Nature," he says, "gave Edward George Earle Lytton Bulwer Lytton a face as long as the name he bore a name that might serve in point of length for a Spanish hidalgo." His was certainly not the head of a precocious, brilliant, skilful, successful, aristocratic man of genius. Ireland has produced, for her size, more than her share of clever men—soldiers, lawyers, novelists, divines and orators—a number of handsome men, and a remarkable number of ugly ones. Baron Dowse was, perhaps, the ugliest. The day his portrait by Pelegrini appeared in Vanity Fair he ran out of the office declaring that he would never be the same object to his friends again. Still it was forgotten. But it never can be forgotten, that Punch was the ugliest. Another man, the Most Rev. Dr. William Connor Magee, Bishop of Peterboro', afterwards Archbishop of York, known as the Chrysostom of his time, was one of the ugliest of the most eloquent preachers of the Victorian era, and a fine debater, and one of the most effective platform speakers of his day. Like the majority of eloquent men, he was ugly. His heavy eyebrows, small eyes, short nose, long upper lip, large mouth, massive jowl, and shaggy side whiskers, when related thus separately, produce the portrait of a gargoyle-headed

The Ritchie Co'y. Limited

Store Closed Every Wednesday During July and August at 12 O'Clock Noon.

Ordered Tailoring Excellence.



Our 20th Century Made-to-Order Clothing contains every point of excellence which is necessary in desirable garments for men.

Cut by high salaried New York Tailors, they have that exclusive, stylish appearance generally found only in the most expensive garments.

Under the eye of experienced workmen from start to finish every little point which goes to make perfect workmanship is correctly carried out. Ensuring and retaining of shape and correct set of every seam.

No matter how good the quality of material if the fit is poor the garment looks cheap.

Each different style of suit in this brand is cut by a Specialist in each kind.

We doubly guard you by our guarantee of perfect satisfaction or money refunded.

The fall season is approaching—you will need clothing of some sort.

Come in and let us demonstrate how we can save you dollars.

Our best advertisement is in the number of men we have pleased. We can do the same for you.

Can we take your measure.

—Men's Fine made to measure garments from....$12 to $25

ONE THIRD OFF COATS AND TROUSERS.

With our other offerings we also clear the balance of our separate Coats and Trousers.

No need to speak of the style in these and fit perfection—we guarantee them correct.

The prediction is for a warm September. Even did this not prove true you can save money by buying for next season.

Styles as these are always good.

There are not enough for everyone.

Some will be disappointed. They will not be the early visitors.

Come in time.

—Fine Black and White stripe Lustre coat, silk sewn, regular $1.75, for.....$1.17

—Fine all Black Lustre coat—heavy quality extra finish—a Superior garment, $2.25, for $1.50

BOY'S HALF PRICE WASH SUITS.

For the boys the only proper garment during summer is washable Duck or Linen Suit.

The number we have sold show that many mothers appreciate this.

The selling season is about over—the wearing season at it's height.

We make this timely offering to clean up our shelves for fall goods.

ALL WASH SUITS HALF PRICE.

—Boy's Fine Navy Duck Sailor Suit with fancy trimmed collar and cuffs, neat, regular $1.00, for.....50c

—Boy's Fine Linen Color wash suit with fancy trimmed Sailor collar and tie, vest and pants, 3 pieces, regular $1.50, for 75c.....75c

UNDER PRICED FRENCH ORGANDIES.

These are clearing days throughout our entire store, the exceptional values offered in desirable materials, keeping us busy through what to others is dull season.

The Summer's going by. It's time our dainty French Organdies were giving improved appearance and warm weather comfort to the ladies.

Bought direct, in Paris, they mark the highest point in design and quality obtainable at the prices anywhere.

The beauty of the designs lend us to buy of these too freely

We have sold many—what remain go on Friday at these prices below.

The quality and seasonableness of the goods makes this an exceptional bargain.

—All our French Organdie Muslins in a wide range of color and designs, regularly sold at 25c for 15c. 15c 40c 45c 48c for 25c

SMALLWARES.

Our Smallwares assortment has just received a number of the many little necessaries.

Even in these small purchases you can appreciate the benefits derived by our cash buying and selling.

When you are in, visit this counter. It may bring to memory some of the little things wanted—so easily forgotten.

—A lot of new Hair Pins and Combs in newest shapes both dark and light colors, a range of prices, from .....2c to 20c each

—10 yd spools of baby ribbon, all silk, every desireable color, 15c or two for.....25c

—Simpson's always ready skirt and waist supporters wo stylos, at.....20c and 25c

—Graduated stiffened silvered thimbles, strong, light and durable.....10c

—Small Hooks and Eyes.....8c and 10c

SOFT SHIRTS 75c

A glance in our North Furnishing Window will reveal a secret. The secret why many keep, if not cool comfortable during the hot days.

Cash and Quantity having bought us this line enabling us to save you 25c and while doing so obtain a thoroughly reliable article.

We have one to fit you—come in and see the excellent value.

—Men's Soft Front Shirts in neat stripe and fancy spot designs, cuffs attached or separate 75c

Agents for Standard Patterns.

The Ritchie Co'y. Limited

CLOTHING BOUGHT HERE PRESSED FREE OF CHARGE

Quick & Robertson's for Fine Clothes



There's no use of disputing the fact that this store stands pre-eminent in this city as the store for Men's Fine Clothes.

With our large and pleasing varieties, up-to-date styles, and good making, we've won the trade of every man, and especially the trade of those men who are particular about the clothes they wear.

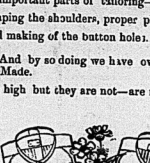
And why shouldn't we? You can't find a store that has, Ready-Made, such exclusive styles in fittings and summer garments as we are showing and everyone of them is from the best British and Canadian Mills.

Then, too, every garment is built to come up to the our high standard—built by the best makers who know how and do give close attention to important parts of tailoring—such as adjusting the collars, shaping the shoulders, proper placing of the sleeves and stays and making of the button holes.

Clothes made this way never lose their shape. And by so doing we have overcome that appearance which markes clothes as being Ready-Made.

The prices for such goodness you'd expect to be high but they are not—are no more than you would pay for ordinary sorts elsewhere.

MEN'S SUMMER FURNISHINGS
... AND ...
STRAW HATS



The Largest Variety assures the Easiest Choosing.

That's just what's bringing more men to this store every day—they are getting into the fact that the selections Quick & Robertson shows in every line are the largest and most liberal in town—and in every way in quality the highest, in style the latest and in price the fairest. Better choose now while the choosing is good.

QUICK & ROBERTSON

Agents in Belleville for W. R. Johnston & Co.'s Famous Clothing.

Particular Cooks

who are fond of making wholesome and easily prepared salads, whipping cream, beating eggs, etc., will readily appreciate the many advantages of the

CHRISTY IMPROVED MIXER



It is so constructed that it will make a perfect mixture in three minutes. Be sure you see them at

The W. H. THOMPSON Company Limited

CHEAP TRIPS.

The Grand Trunk Railway is running an excursion from Belleville to Kingston every Wednesday. Fare for the round trip, Belleville to Kingston and return, $1.25. Tickets are good going on date of issue only and parties must go on 7 a.m. train. Connect at Kingston with boat for trip through Thousand Islands to Alexandria Bay. Return fare for round trip through Islands from Kingston 50c.

Stra. "North King" and "Caspian" leave Belleville for Thousand Islands at 8.25 a.m. daily except Mondays. Fare $1.00. Returning Str. leaves at 11.30 p.m. for Belleville. m263&w3m

Cotton Mills Closer.

Boston, Aug. 3.—In addition to the mills that have announced a suspension during August, because of the cotton situation, others to-day follow the action in Amesbury, Mass., Middletown and Higganum, Conn., Nashua, N.H., and Lewiston, Me. The extent of the curtailment in Fall River this week is about 750,000 spindles in the Bufford, Cornet, Stafford, Border City, Davol, Union, C. H. A. Harrington's, Robeson and Westmoreo corporations.

Charged With Embezzlement.

Hamilton, Ont., Aug. 3.—Special.—Walter E. Sparn was placed under arrest this evening by Detective Cuddy on the charge of embezzling $700 from Robert Hay & Co., Toronto. Sparn is a boy of but seventeen years of age. The Toronto authorities will take the boy to Toronto this afternoon. On the boy's person Detective Cuddy found him walking up and down the platform at the Hamilton-street station, waiting for the train for Paris. When the officer stepped up to him and read the warrant Sparn almost dropped dead with surprise.

Parry Sound Bylaws.

Parry Sound, Aug. 3.—Bylaws were carried on Saturday for $40,000 for waterworks improvements and extensions and $30,000 for piers for a steel bridge. Both bylaws carried by large majorities.

Beat on a Lynching.

Hartford City, Ind., Aug. 3.—Two negroes on the outskirts of the city here today are surrounded three miles from the scene of the afternoon. The mob is bent on lynching the men.

Lightning Struck Yacht.

Mobile, Ala., Aug. 2.—The pleasure yacht Florence was struck by lightning to-day and three men were killed.

$40,000 Fire.

Canso, N.S., Aug. 3.—A. N. Whitman & Sons's loss on this morning's fire at their warehouse is about $40,000, being partly covered by insurance. The fire was over at 4 o'clock. The warehouse is the engine-house on Whitman's wharf and lead great headway before being discovered. There is little or no fire protection in the town, and in consequence the flames made great headway and nine threatened the town with destruction.

ACUTE AND CHRONIC RHEUMATISM

are equally influenced by the almost magical pain-subduing power of Nelson's Sarsaparilla, equal in medicinal value to five times the quantity of any other rheumatic remedy. Nervi-line cures headache. It reaches the source of the disease and drives it out of the system. Sarsaparilla is an unusually good rheumatic cure, and Nervi-line relieves instantly. Just rub it in the next time you have an attack. The immediate result will surprise you. 25 cents.

1,000 ISLANDS AND ROCHESTER.

Stra. "North King" and "Caspian" leave Belleville for Thousand Islands at 8.25 a.m., daily except Mondays. Fare $1.00. Returning Str. leaves at 11.30 p.m. for Belleville. m263&w3m

NEW MENUS FOR AUGUST.

From Table Talk, Philadelphia

WEDNESDAY, AUGUST 5.

BREAKFAST
Fruit
Wheat Crystals
Sugar and Cream
Eggs in Tomato Cases
Fried Potatoes
Milk Biscuit
Coffee

LUNCH
Hashed Meat on Toast
Mellhenny's Tobacco
Fruit
Iced Cocoa

DINNER
Cauliflower Soup
Broiled Leg of Mutton
Caper Sauce
Rice Croquettes
Stuffed Tomatoes
Escarole
French Dressing
Wafers
Cheese
Fruit
Coffee.

IT IS A PERPLEXING THING.

For the reader of newspaper advertisements to determine what is what. We do not use as large type as some, but we are sure that we have to say is not the less important because it may be interested in the subject of clothing at this time. Our summer suits are ready to speak for themselves, if you will but take time to inspect them, and we think you will find no fault with the prices. We are making an immense display of hot weather clothing and furnishings.—Quick & Robertson.

Fall Fairs.

Dominion, Toronto.....Aug. 27-Sept. 12
Kingston, Kingston ..... Sept 8-11
Guelph, Guelph ..... Sept. 15-17
Fraserd ..... Sept. 17-18
Thrasher's Corners ..... Sept. 18-19
North Hastings ..... Sept. 22-23
Stirling ..... Sept. 23-24
Peterboro, Peterboro ..... Sept. 22-24
Picton ..... Sept. 23-24
Cobourg ..... Sept. 24-25
Campbellford ..... Sept. 24-25
Chamberville ..... Sept. 24
Marmora ..... Sept. 29
Madoc ..... Sept. 30
Coe Hill ..... Oct. 1
Tweed ..... Oct. 2-3
Warkworth ..... Oct. 2-3
Wooler ..... Oct. 3

Piles

to prove to you that Dr. Chase's Ointment is a certain and speedy cure for Itching, Blind, Bleeding or Protruding Piles, we will send you a few of the many testimonials in the daily press and ask your neighbors whether they think of it. You can use it and keep your money back if not cured. One a box, at all dealers or Edmanson Bates & Co., Toronto.

Dr. Chase's Ointment

INDEPENDENCE OF PARLIAMENT

TORONTO NEWS RECALLS AN INCIDENT IN THE PUBLIC LIFE OF MR. FORBY, AND POINTS A MORAL THEREBY.

Toronto News: The attention of the public has been called recently to the independence of Parliament Act by more than one case of its technical or suspected breach by a sitting member. Where the breach is of slight importance, so far as money value goes, there may easily arise among the friends of the accused a feeling of impatience at what looks like hypocritical insistence on the letter of the law, or even petty persecution. The law, we are apt to reason, is only intended to prevent a Government from buying the support of Parliament by direct patronage of members; and it is the climax of absurdity to imagine that, in these cases, members elected frankly as partisans are really influenced by accidental purchases of small value from them by a Government De partment.

But it ought to be remarked that, once the practice is winked at it will be difficult to draw the line at transactions which constitute a real peril to the State; and that there are few more important charters of public liberty and safeguards of representative Government than the provision against financial dealings between a Government and the members of Parliament, which, much better to err on the side of strictness than on that of laxity. A member of Parliament should be like Cæsar's wife in this matter—absolute, by above suspicion.

The precedent set of Mr. Henry Corby, when he was found, much to his surprise, to be guilty of a technical violation of the law, might well be followed. There was no criminal intention to contravene the act in this case. Mr. Foster resigned his seat as Crown and members of the then Opposition combined in advising Mr. Corby to pay no attention to the matter; but Mr. Corby was of too sensitive an honor to take refuge in the shadow of a most innocent departure from the letter of the law. He resigned, and stood for re-election before his constituency. This was given him by acclamation, and he went back to Ottawa with a cleaner conscience and a clearer title to the unsound public policy. The people themselves should always be permitted to judge these cases. The cost of a formal nomination and re-election is nothing when compared with the worth of keeping the position of Parliament beyond suspicion.

MUST'NT WRITE ON NEWSPAPERS.

SENT AS SUCH THROUGH MAILS, OR PENALTY MAY FOLLOW

(Toronto World.)

A warning has been running through the rural press concerning the frequent writing on newspapers which go through the mails, and stating that inspectors were now watching for infractions of the law.

To The World yesterday Postmaster Patterson said that there was always a certain amount of this class of correspondence going on among people who sent newspapers to their friends, but who did not enclose any letters. He said that it was also a very common occurrence for the rural gloxes done up in newspapers. At stated times men were detailed in the various offices through the country to open and examine all papers coming through their offices, and where they found letter articles enclosed or writing on the papers they immediately cancelled the postage and sent the newspapers to the dead letter office.

Hotel Rates Reduced

The Queen's Hotel, Toronto, American plan, from $2.50 per day, with bath $3.00 per day.

Who Stole Horace's Pups?

Horace Dickson, who lives on an island across the bay, reports to the police that on Saturday evening two pups were stolen from him. Horace is of the opinion that someone from the city took a fancy to the dogs and stole them.

WEARY BRAIN WORKERS.

Fatigued out, ideas come as slowly as molasses. You think of things just a minute or two after they have gone! The buoyancy that made work a pleasure—that's gone too. The doctor would tell you that you are run down—have enough nor digestion enough. Your stomach needs aid. Your blood requires enrichment. Get from that it may be formed readily. New Fervenzone, the great digestive, brace and blood maker. It's food for the blood and nerves. Use it and feel you strong quickly and permanently. Sold by all druggists.

In a "Real Live City."

Kingston Whig: The steamer Varuna, on her return from Thousand Island Park, was in port this morning, en route up the Bay of Quinte, and her passengers were given a couple of hours in the city. The latter were not impressed, and needless to say they enjoyed not being a real, live city. After spending their money for bananas, peanuts and stick candy, and shying a few guns in the parks, they sorrowfully took their leave.

FISHING AND THE FISH SUPPLY.

PETERBORO PAPER DISCUSSES A MATTER OF MUCH INTEREST TO THIS DISTRICT.

Under the above caption the Peterboro Examiner has a long article which contains much good sense. We append a few extracts, which will be found to bear upon local conditions:

"The great problem consists in an adequate and constant supply to meet the great and continuously increasing demand, and consequent draft upon the stock of fish in these waters. The American tourist is a most industrious, not to say, strenuous and insatiable fisherman—it is a matter of habit. According to popular ideas, and the so-called sporting papers, the average American spends eleven months in the year in fishing for suckers in financial and industrial fish ponds. The remaining month of the year thousands take their holidays here, and do perhaps the hardest "stunt" of the year in capturing our lake fish. They deceive themselves to the sport with a consideration of energy which makes it a business of like strenuous character to their ordinary avocations. Sitting in an arm chair under the chairmanship of a guide who knows the best fishing grounds, they will turn them down to eve. We do not complain of the assiduous industry of our ever-the-line neighbors. They are precious in a double, or, perhaps, triple, sense; first, because, as a rule, they are good fellows; secondly, it is a pleasure to contribute to the pleasure and enjoyment of our neighbors; and, thirdly, our visitors are a source of profit. During the season, the different waters of the Bay of the Lakes are visited, perhaps, by a thousand American and other tourists. Each leaves in the country about the time of his arrival till his departure from $50 to $100, representing no small addition to the local circulating medium. Then we serve the interests of local sportsmen to consult.

"The maintenance of our fish supply is a matter of moment—for on it depends our supply of visitors and consulting benefits—to our railways and steamers. The latter depend largely on our hotels in catering to them, our storehouses for selling to them. And the fish supply is the foundation of all our local sportsmen and to the people at large. It is the duty of each and local waters for the supply of a delicious and wholesome food article."

Time was when the "American" tourist mentioned by the Examiner was very used to pay regular visits to Belleville and the Bay of Quinte district. If the Fishing could be improved he would, doubtless, be with us again, bringing his greenbacks with him. And the all-important question is how can the fishing be improved? Good judges say it can be done by a prohibition of net fishing, and it is to be hoped, for reasons which can easily be seen, that the prohibition asked for will soon be granted.

THE REVIVAL TALK.

A STRANGE TURN IN THE TIDE OF BICYCLE AFFAIRS.

Probably every reader of the Canadian and American newspapers has been impressed with the persistent way in which advocates of bicycles have been boasting of what they call a "bicycle" revival.

The plain truth is, however, inclined to think that the advertisers have been drawing on his imagination, to say it mildly, but in truth a revival has actually begun, and the most promising feature of it is the fact that the business has reached a sane and healthy condition, beyond the pale of the fadists.

The cause is not hard to trace, probably the primary one is that the bicycle has been vastly improved during the past two years, and secondly that the public have become convinced that there is no better exercise nor any more economical means of transportation than cycling.

The improvement, however, which has led to the revival was the Hygienic Cushion Frame. This invention relieves the wheel of all jar and vibration, and consequently gives the rider in making long runs without fatigue. The cushion frame has been appropriately called the "Pullman of Bicycling."

BANDS AND ORCHESTRAS.

Good music, and plenty of it, is essential to every fair and at the Dominion Exhibition there will be abundance. Bands will be stationed at the Main Gate, on the grounds all day long, and concerts will be given in front of the Grand Stand and in several of the buildings. The following well known and popular bands have been engaged:

Exhibition Band, Q.O.R., 22 men and bandmaster; Band of Governor's Body Guard, Toronto; Dufferin Rifles, Hamilton; 14th Band, Brockville; 13th Regiment Band, Belleville; Band of Governor General's Body Guard, Toronto; 48th Regiment Band, Stratford, Ont.; 30th Regiment Band, Brantford; 7th Fusiliers Band, Toronto; Dufferin Rifles, Hamilton; 14th Band, Brockville; 13th Regiment Band, Belleville; Band of Governor General's Body Guard, Toronto; 48th Regiment Band, Stratford, Ont.; 30th Regiment Band, Brantford; 7th Fusiliers Band, Toronto; Gilonna's Orchestra, Toronto; School of Cadets, Kingston; Band of Cadets, Aurora, Ont.; 19th Regiment Band, St. Catharines; 57th Regiment Band Peterboro, Ont.

Sign the petition to stop net fishing in the Bay. Copies can be found at Capt. Allan's.

Gray? The color of seventy years in your hair? Perhaps you are seventy, and like your gray hair! If not, use Ayer's Hair Vigor. In less than a month your hair will be rich and dark.

J. C. Ayer Co., Lowell, Mass.

REDUCTION OF $200,000.

THAT WAS THE AMOUNT LOPPED OFF THE ASSESSMENT BY THE COURTS OF RE-VISION.

The work of the Judge's Court of Revision re assessment is now completed, and the work of preparing the tax rolls for the year is going on. The reduction made in the assessment by the court and the judge was about $200,000, which is an unusually large amount. An effort will be made to bring down the estimates at the Council meeting on Monday evening next, although it is not certain that it can be accomplished.

CLOTHING PRESSED FREE.

In deciding where to buy your clothing don't lose sight of the fact that the Oak Hall press your clothes free for one year. Not only that, but we keep them in repair, so you get any other clothing store to make you this offer? Add to this the "best value" and you will have no trouble in deciding where to buy your next suit.

SUDDEN DEATH OF MR. JAMES FULFORD.

FORMERLY LIVED IN THIS CITY AND WORKED ON THE INTELLIGENCER.

Brockville, Ont., Aug. 3.—This evening, while seated at the supper table, James H. Fulford, a prominent citizen of Brockville, fell backward in his chair and expired before medical aid could be secured.

Mr. Fulford had been in poor health for the past few years, but was able to be around, and gave no evidence of his sudden collapse. He was a member of one of the pioneer families of this section, but lived in Belleville, Smith's Falls and other places before returning here about thirty years ago, to reside permanently. During his stay in Belleville he was employed on The Intelligencer, and worked on the case as a compositor with Sir Mackenzie Bowell. He was upwards of 70 years of age, and leaves a widow and one son.

Hon. Senator Fulford, a brother, and another brother, Alderman John H. Fulford, is absent on a trip abroad. W. Fulford was a Liberal in politics, and very highly respected.

ED. NOTE.—Mr. James H. Fulford was a son of Mr. Hiram Fulford, one of the early settlers of Belleville and was born in this city, but subsequently moved to Brockville with his parents. In 1847-8 deceased was an apprentice in The Intelligencer office, the year that Sir Mackenzie Bowell became a partner in the business, and was a steady and faithful boy.

LATEST NEW YORK STOCK QUOTATIONS

As Furnished to The Intelligencer by H. R. Beattie, Stock Broker, Belleville.

New York, August 4.

Stock	Op'g	Hst	L'st	Close.
Atchison	61⅞	61⅞	59¾	59¾
do. pref	88	88	87⅛	87⅛
St. Paul	140½	140⅝	137⅞	138
Can. P.	97	97	95¾	95¾
Union Pac.	113	113	111	111⅛
C. P. R.	124¼	124½	121	121⅛
Leather	14⅞	14⅞	14⅛	14⅛
R. I.	23¾	23¾	21⅝	21⅝
Erie	29	29	27⅞	27⅞
Sou. Ry.	20¾	20¾	19	19
do. pref	55	55	54¾	54¾
B & O.	35¾	35¾	34⅝	34⅝
N. Y.C.	119⅝	119½	117¾	118⅜
Penn.	132⅛	132⅛	131¾	131¾
Soo	95⅝			
Fre.	93½	93½	91	91
Fre. pref	97	97	97	97
Gt. West.	66¼	66¼	65⅝	65⅝
Reading	48⅞	48⅞	46¾	46¾
do. 2	32	32	30⅝	30⅝
O. & W.	32	32	30⅝	30⅝
Manhattan	132½	132½	132	132
Met.	173⅝	173⅝	173	173
L. & N.	104	104	101⅝	101⅝
Mo. Pac.	103⅝	103⅝	101¾	101¾
Nor.	62	62	61	61
Nor. pref	78¾	78¾	77⅜	77⅜
C. G. W.	19⅝	19⅝	18¾	18¾
U. S. Rub.	23¾	23¾	21⅞	21⅞
U. S. Ru. pref.	70¾	70¾	69	69
do. pref.	70¾	70¾	69	69
Sugar	118⅝	118⅝	117⅛	117⅛
B. R. T.	44	44⅝	42½	42⅞
A. C. O.	40⅝	40⅝	39¾	39¾
A. C. P.	40⅝	40⅝	39¾	39¾
Wes.	116	116	114	114
Am.	17¾	17¾	17¼	17¼

Sept. wheat opened at 8c; Closed at 8c.
Sept. corn opened at 51⅞; closed at 51⅝

DRUGGING WILL NOT CURE CATARRH.

This loathsome disease is caused by germs that invade the air passages of the head, throat and lungs, and can be cured only by inhalation of medicated air, which destroys these atomizers, snuffs are ineffectual, because they reach only a small part of the trouble. Catarrhozone is successful, because it is inhaled to every part of the breathing organs, and has power to kill the germ, heals the inflamed tissues and prevents droppings in the throat. Catarrhozone treats more than one thousand square feet of the mucous surfaces with every breath taken through the inhaler and affords instant relief. It perfectly cures catarrh, asthma and bronchitis. Sold by druggists. Two months' treatment, price $1. Small size 25 cents. Sold by mail from Polson & Co., Kingston, Ont.

SERIOUS ACCIDENT NEAR TWEED.

HORSES RAN AWAY WITH MOWER, AND DRIVER, A BOY, WAS BADLY INJURED.

(From Our Own Correspondent.)

Tweed, August 4.—A serious accident, which might easily have proved fatal, occurred yesterday on the farm of James T. Finley, who resides about four miles west of here. His little son, a lad of 9 or 10, was driving a team attached to a mower when the horses took fright and ran away. The little fellow was thrown off after pluckily sticking to his post for a while. When picked up it was found that he had sustained a broken leg and serious internal injuries. It is expected that if no bad effects become apparent he will recover.

SUN AND HASTINGS SAVINGS AND LOAN CO.

SEMI-ANNUAL MEETING HELD IN THIS CITY YESTERDAY—AN EXCELLENT SHOWING MADE.

The semi-annual meeting of the above company was held in its office, Bridge Street Belleville, on Monday, the 3rd inst.

There were present: W. Vandusen, Esq., President; D. Morton Kent, Esq., Vice-President; Geo. F. Davis, Inspector; |W. Pemberton Page, Esq., Manager and Secretary; H. Wilberforce Aikins, M.D.; J. F. Gilmore, M.D., of Toronto; |W. J. Fawcett, Esq., Brigdea; and Sir Mackenzie Bowell. Solicitors, James Campbell, of Belleville, Director; J. D. Flavelle, Esq., Manager Belleville Branch; and Wm. N. Ponton, Esq., Solicitor.

A half-yearly statement of the affairs of the company was read, showing a prosperous and healthy state of affairs.

The directors from Toronto visited different parts of the city and inspected the different properties upon which the company has investments, and expressed themselves well pleased with the securities held, after which the Belleville officials of the company gave the visitors and a number of Belleville gentlemen a trip on the Annie Lake down the bay as far as Point Anne, and after inspecting operations at the cement works proceeded up the bay some miles. It is needless to say the visitors were delighted with the trip and the beauties of the bay, and after a dinner in the evening the party and a number of friends were royally entertained by the local manager of the company, Mr. J. P. C. Phillips, at his residence.

The party left for the west this morning. Let us hope that the officials and directors may find it to the interest of the company to pay more frequent visits to the city than they have done in the past.

CITY AND DISTRICT.

Attendants under this heading TWO CENTS a word, each insertion minimum charge FIFTY CENTS. No book accounts kept.

Owing to the rain the market today was very slimly attended.

The police last night found two business places on Front street insecure.

A lady's wheel was found on the street last night by the police and taken care of.

Mr. Benjamin Wesse, a respected resident of Rednersville, died suddenly, who lived near Rednersville, is dead, aged about 75 years.

A young man contributed $2 to the city treasury to-day for riding his wheel upon the sidewalk.

Excursion to Trenton per steamer Varuna August sixth. Two trips, nine and twelve a.m. Music for Firemen's parade. Returning five and seven-thirty evening. 2 Twenty-five cents.

St. Thomas' S. S. Excursion and Picnic to Twelve O'Clock Point, Wednesday, August 5th. Leaves at 9.00 a.m., 2 p.m. and 4.30 p.m. Last boat leaves the Point at 7.30 p.m. 30,d,1,3,4

Wanted.—A youth to learn the printing trade, one with slight experience preferred. Apply at The Intelligencer Office. 25-2td

Attend our 20 per cent. discount sale on Saturday next, the 3rd of August. It lasts that day only. It's a great chance to get the best of dr' goods and clothing, medicines, millinery at about cost price. We have commenced to stock about $1500 worth of new fall jackets, dress skirts, wrapperettes, &c. They go into the sale. Culbertson Syndicate store, Belleville. 31

What is nicer for a holiday than a trip on the Thousand Islands? The Rebellion & Ontario Navigation Co. Full information and tickets, A. Dutton.

Do your shopping Wednesday mornings during July and August, as stores will close at noon on those days. 263-3d w3d

GLASGOW WAREHOUSE.

Three Days Sale
... OF ...
Muslins and Ginghams.

Tuesday, Wednesday, Thursday.

MUSLINS

All our Fancy Muslins from 10 to 15c, sale price..... 8c
All our Fancy Muslins from 20 to 25c, sale price..... 15c
All our Fancy Muslins from 30 to 50c, sale price..... 25c

GINGHAMS AND ZEPHYRS

All our Ginghams and Zephyrs from 10 to 12½c, sale price 8c
All our Ginghams and Zephyrs from 15 to 25c, sale price..... 12½c

If you are wanting any of the above lines you will readily understand by inspecting the stock, which contains both quality and pattern what a grand bargain is to be had during this sale.

JUST ARRIVED—New Ties, New Belts, New Collars. The very latest New York styles

Laidlaw & Ketcheson
DIRECT IMPORTERS

Daily Intelligencer.

THE INTELLIGENCER IS SOLD AT J. W. London's and G. Wardhaugh's.

Local Reading Advertisements, cents 50 cents; 2 cents per word first insertion, per word subsequent consecutive insertions. Headlines count as 15 words; contracts for long periods made at office.

Fresh Snappy Ginger Snaps 10c a lb.

FRESH BUTTER SCOTCH 20c a lb.

CHAS. S. CLAPP

NAMES THAT COUNT IN MEDICINE

Physicians who are familiar with the stock of drugs and chemicals we carry express their appreciation freely. The names upon the packages of goods indicate to them that this is a store that stands for all that is best in pharmacy. These names might mean little to you as far as their direct significance is concerned, but they are apt to mean much to you whenever you have a prescription to be compounded. In drug store goods we provide the best.

McKeown's DRUG STORE

The Sun & Hastings Savings and Loan Co. of Ontario.
AUTHORIZED CAPITAL
$5,000,000.

3½ per cent. allowed on Deposits payable on demand.

4 per cent. on Deposits for one year or over.

Money to loan upon favorable terms.

OFFICE, No. 46 Bridge St., Belleville.

J. P. D. PHILLIPS, Manager Belleville Branch.

The best way to get even is to forget.

MONITOR

This is another fine Mantle Clock, not quite so expensive as Gadski in last week's advertisement, but fully as serviceable. It is an eight-day hour and half strike on cathedral gong, fancy columns with trimmings and drop handles, in every way a beautiful clock. Our price only $5.50.

T. BLACKBURN.
Jeweller & Optician.
Eyes examined free of charge.

Special Prices

On all our stock of Lace Curtains.

Special price on all our Prints and Muslins, 7 & 8c Prints will go for 5c

All of our last year's stock of Wrappertte, 10, 12½ & 15c. will go at 7½c

We are preparing for the sale of Cotton Hosiery. Prices will be right.

Patent Medicines away below the regular prices.

Market Baskets of all kinds cheap.

A more complete list in to-morrow's paper.

McINTOSH BROS.

OUTING DRESS.

Yachting and Golf Garments—Dainty Dressing For Luncheon.

Yachting rain coats with a military cut are quite the smartest to order, made out of rain proof cloth. They are double breasted, and hang in an even line from the shoulders with ease enough below for comfort, but have nothing of a bottom flare, which, of course, is not necessary, as no one would think of being on deck in a rain storm wearing anything but a short skirt. The sleeves of this coat are long and cover into a flare over the hand, with a turnover, straight band cuff. The collar gives the well defined military air, as it is high, close fitting and fastens with a pair of buttons in front. It is really quite becoming. Such a coat is the fit wear for a cruise of some length. Ordinary short cruises, with very little stormy exposure, make no further demand than silk or satin finish rain coats supply. They are smartest in white silk, but red silk has become popular, and browns, blues and dark greens are new and quite to the fore. Dark blue cloths will ever remain popular for yachting suits in serges and in all canvases of a heavy kind. These suits have skirts in some instances that touch the ground, but do not do more than this, while others are ordered to clear the ground. White crash and white cloth are the yachting tailor's favorite contrast for trimming, offset by white silk or satin buttons, gold and silver ones, as well as touches of gold or silver soutache braids—but mere touches, nothing more. Passementerie in white silk with threads of gold is used effectively, and so are the tasseled ornaments, without which



GOLF SUIT, SWEATER AND WAISTCOAT.

nothing is considered ultra smart. The most beautifully lustrous white silk braids in basket weaving are among the very choice tailor trimmings for not only blue but white cloth, serge or canvas.

Yachting suit skirt seams are trimmed with narrow white braids, while wider braids cross the skirts in rings or form foot trimmings at different angles. Boleros, coats belted in, blouse bodices and various models in two piece suits all fall into the yachting category for—maids, matrons and dowagers. Touches of Persian silks are newly inset under openwork designs of white cloth, applied as a trimming. This is delicately done and charming. White silk cords are used effectively also, in coils, in row after row of curves, and twisted into rope effects. Revers and shoulder capes are always a smart in pairs or in triplets, White linen as a trimming upon white canvas and cloth go well together, and the same can be said of red and white linens with blue cloths.

Tailored suits in white and colored linens are the daintiest things imaginable, fitly made up for wear aboard launches, where entertaining is done. There is less dress formality on board of a launch than in a yacht; consequently a greater simplicity of dress is in better taste. Grass linens and organdies are day wear in midsummer, as well as white plumetis frocks trimmed with wash laces. One has a chance of wearing the daintiest gowns of this forenoon character at luncheons aboard, as there is no moving about in the cabin—nothing but smooth sailing—while a fine, big launch, being the pink of elegance in its appointments, is quite free from hurtful happenings to dress as a drawing room—a charming opportunity to wear soft mull and lace hats and to carry gay parasols. Here, too, one may wear her prettiest lace woven hose and smartest Oxford ties. Every detail of dress is under close scrutiny in this sort of pleasuring, and the smarter it is the more fascinating the scene.

The sweater shown is knit in the new stitch called the English, that has already become popular. For chilly days on the links, yachting or coaching one of these sweaters makes just the light protection needed and in comfort, attractiveness and mannishness is not to be outdone by any other garment.

Very sporty is the golf suit shown, the cloth chosen, a speckled brown, greatly helping a smart appearance. Very much the plan of an English shooting jacket is carried out in the half long coat with its four mannish pockets and wide box plaits.

For golfing the knitted waistcoat will be found comfortable.—Vogue.

THE LIME-KILN CLUB

Brother Gardner Lectures on Spooks, Dreams and Things.

"My frien's," said Brother Gardner to the members of the Limekiln Club after the windows had been opened to let the smoke out, "I has bin told dat Samuel Shin am not heah tonight bekase he met up wid a spook two evenin's ago an' de ghost mighty neah broke his back.

"I has also bin told dat Cartwheel Johnson was afeered to leave his house bekase of a dream he had, an' dat Give-adam Jones am keepin' mighty quiet nowadays bekase he has seen a sign in de heavens dat he am not long fur dis world.

"In my time I has had a heap of experience wid sich things, an' I am gwine to say a few words to yo'. In de fust place, an dar sich a thing as a spook? I answer dat dar is. I hev seen as many as fo'teen of 'em in de last fo'ty years.

"A spook am a thing all kivered up in a white sheet an' floatin' around in de darkness. A spook allus carries a chain an' grits its teeth. If yo' has bin downtown shootin' craps till midnight an' has lost de $2 de old woman wanted for a pair of shoes keep yo'r eye out fur spooks as yo' open de gate. Look to de right an' de left as yo' tiptoe along. Yo' lose de old woman am in bed an' sound asleep an' dat de spooks hev all gone off to a cake walk, just a surprise party waitin yo'. 'Bout de time yo' put yo'r hand on de knob of de kitchen doah a spook rises up from behind an ash bar'l an' swings a club ag'in de back of yo'r neck, an' de next half hour am all a dream to yo'.

"I don't know what dream Cartwheel Johnson had, but I'm bad some powerful warnin's in my time.

"Once I dreamed of walkin' in de road wid seben black cats follerin' arter me, an' de next day I got into a dispute wid Deacon Taylor 'bout de garden of Eden an' was laid up in bed for a week.

"At anodder time I dreamed I was a black boot chasin' a white one over around, an' it wasn't two days befo' I cum down wid de mumps an' couldn't git my mouf open fur ten days.

"Ag'in I dreamed dat I was a feather bed, an' dat a pusson had stole me off de fence whar I was takin' a sun bath, an' dat wery night my lawg died in convulsions an' de roof of de wood shed caved in.

"I has also had experience wid signs.

"One night as I was 'bout startin' out to go up de alley wid a bag on my arm I see a star fall from de heavens. I should hev turned back an'

SKIN AND BLOOD PURIFICATION

Cuticura Soap, Ointment and Resolvent

Cleanse the Skin, Scalp and Blood

Of Torturing, Disfiguring Humours with Loss of Hair

WHEN ALL ELSE FAILS

Thousands of the world's best people have found instant relief and speedy cure by the use of Cuticura Resolvent, Ointment and Soap in the most torturing and disfiguring of itching, burning and scaly humours, eczemas, rashes, itchings and inflammations.

Thousands of tired, fretted mothers, of skin-tortured and disfigured babies, of all ages and conditions, have certified to almost miraculous cures by the Cuticura Remedies, when the best medical skill had failed to relieve, much less cure.

Cuticura Resolvent is local and constitutional — complete and perfect, pure, sweet and wholesome. Bathe the affected surfaces with Cuticura Soap and hot water, dry and apply Cuticura to crusts and scales and soften the thickened cuticle, dry with the soft fluff rubber, and apply Cuticura Ointment freely to allay itching, irritation and inflammation, and soothe and heal, and last, take Cuticura Resolvent to cool and cleanse the blood, and put every drop and portion in a state of healthy activity.

More great cures of simple, scrofulous and hereditary humours are daily made by Cuticura remedies than by all other blood and skin remedies combined, a single set being often sufficient to cure the most distressing cases when all else fails.

Cuticura Resolvent is sold and in the form of Chocolate Coated Pills, Cuticura Ointment and Cuticura Soap are sold throughout the world. Potter Drug & Chem. Corp., Sole Props., Boston. How to Cure Skin Diseases, 64 pages, 50 illustrations, and 100 testimonials, free. Cuticura Soap, 25c. Cuticura Ointment, 50c. Cuticura Resolvent, 50c. and $1. Pills, 25c. per vial. Potter Drug & Chem. Corp., Sole Props., Boston.

"Send for "Baby Blemishes."

gone to bed, but I didn't. I kept on after dose chickens, an' 'bout de time I got 'em a policeman got me, an' I went up fur thirty days.

"At anodder time I was gwine along de road an' a buncbback asked me what time it was. It was sich a good sign dat I invested fo' dollars in a lottery ticket an' lost ebery cent of it.

"Oh, yes, my frens, I has had heaps an' heaps to do wid spooks an' dreams an' signs an' ha'nts, an' yo' kin cum to me fur advice any time. I'll save yo' de trubble, however, by givin' yo' some advice right heah an' now.

"Do my wey home dis evenin' I shall drap into Samuel Shin's cabin



"SEEMS BRACE CATS FOLLERIN' ME."

fur a little chat, an' if I find he hasn't got some 'nuff in his head to know dat de spook dat fetched him a whack was his old woman, den he won't be a member of dis club ober two days longer. I don't want to gib Mrs. Shin away, but I can't hev de discipline of dis club upset.

"When I git frew talkin' wid Brudder Shin I shall drop in on Brudder Johnson an' ax him 'bout dat dream of his dat nodde him afeared to come out tonight. He may hev dreamed dat he was up in a balloon or down in a coal mine, but I reckon he'll be trottin' up an' down de road at a lively gait within ten minutes arter I strike his house.

"An fur Brudder Jones, who has seen a sign an' am steppin' around softly, I want to ax him what sort of a sign it was."

"It was a red moon, sah," announced Brudder Jones in a hushed voice.

"An' did yo' see it at midnight?"

"Yes, sah."

"An' ober yo'r left shoulder?"

"Yes, sah."

"An' did a black cat yowl out at de same minute?"

"She did, sah."

"Dat's a bad sign, Brudder Jones—a wery bad sign. It's a sign dat de windows of dis hall want washin' an' de stove a coat of blackin' an' dat if yo', as Justice, don't hev de worst all done befo' de next meetin' of dis club I'll hev an interview wid yo' in de anteroom dat will make yo'r heart ache for a month.

"An' I'se gwine to say just a word or two to de rest of yo'. Dis Limekiln club am supposed to be composed of sensible pussons. It am de wery sink or sw'im mouthpiece of de 60,000,000 cull'd men in America. Its members am s'posed to hev passed de age of ghosts an' spooks, dreams an' signs, an' to be lookin' on de serious side of things. We ain't supposed to be afeered of progress bekase a black cat happens to cross de road in front of us, an' we ain't farnin' into fits bekase we hear de bray of a mewl ober our left shoulder.

"I want no mo' nonsense. Yo' want to drap all ghosts an' spooks an' signs down de well, an' yo' want to wake up in de mawnin' an' send all yo'r dreams out of de window. It's either dat or go.

"De next member who sees a spook or dreams a dream will find de doahs locked on him, an' if he hangs around foo long I shall make it my duty to leave de cha'r an' go out an' make him see sich signs dat his ears won't git ober feelin' cold for a year to cum.

"We will now break dis meetin' in two an' go home, but I shall foller clus behind sartin members, so in case dey see any white crows or red moons loafin' around dey kin look out for consequences dat will lift deir heels off de airth." M. QUAD.

Why Solomon Doubted.

The little boy was asked by a Sunday school teacher to write all he knew about Solomon and hand his paper to her the next Sunday. The following Sunday he handed her a slip of paper on which was written:

"King Solomon was a great and wise man. He had 100 wives. After that he did not believe in God."—New York Times.

Incomplete Luxury.

"You can afford to smoke cigars that cost a dollar apiece," said the less successful friend.

"That's true," answered Mr. Cumrox regretfully, "but mother and the girls insist on my sitting out in the park to smoke one of 'em the same as if it were a pipe."—Washington Star.

Making Sure Crime.

He stole a kiss, I very little thing,
And for the crime he made to make amends
By placing on the grieved one's hand a ring.

The two were bound who'd caused this fight of strife.
Though but a kiss he stole, no more I ween.
The sentence of the rector was, "For life."

—Roy Farrel Greene in New York Times.



First in Point of Fit.
First in durability.
First in graceful model.
First in genuine comfort.

It fits you, but does not squeeze you. It supports you, but does not burden you. It lends perfect grace to your figure, but does not wear you. You are sure to like it, ure to buy it, sure to enjoy it.

Drab, White, Black.

410

D & A Corsets
Are the Correct thing.

8c
Sale of Prints
NATHAN JONES.

This week we offer our large stock of PRINTS, bought from the best Canadian and English makers, ranging in price from 10c to 15c, all to go at

8c yd.

NATHAN JONES.

At Wallbridge & Clarke's.

At Wallbridge & Clarke's

Supplies For Camp or Cruise

New York Biscuits
In "In-er Seal" pkgs.
Uneeda "Jinger" Wafers, Butter Gems, Cheese Biscuits, German Zwieback, Pretzelettes, etc., etc.

Christie's Fancy Biscuits
Fresh supplies every week — 40 varities.

Heintz's Pickles
Heinta's Celery Sauce,
Heinta's India Relish,
Heinta's Sweet Midgets.
Heinta's Sweet Pickles.

Spanish Olives
A fine assortment of Olives from 10cts per bottle up.

Campers Supplies
Essence of Coffee, Condensed Milk, Lime Juice, Raspberry Vinegar, Fancy Cheese, New Pack Lobster and Shrimps, French Sardines, Scallops, Deviled Crabs, Concentrated Soups, French Pulpe, Beef Extracts, etc., etc.

Pickles and Sauces
A complete assortment of English and American Pickles and Sauces, including Pickled Walnuts, Onions, Chow Chow, Lea & Perrin's Worcestershire Sauce, Yorkshire Relish, Mushroom Catsup, Harvey's Sauce, Sultana Sauce, Chutney's Capers, Durkee's Salad Dressing, etc., etc.

Delicious Teas
Wallbridge & Clarke's Delicious English Breakfast Teas in lead packets at 30, 40, 50 and 60cts per lb.

Canned Meats
New Packs. Finest Quality.
Lunch Tongues.
Lamb's Tongues.
Boned Chicken.
Boned Turkey.
Boned Duck.
Pate de foie.
Potted Ham.
Potted Tongue.
Sliced Dried Beef.
Ham Loaf.
Veal Loaf.
Chicken Tamales.
Lunch Beef.
Lun'ch Bacon.
Chicken, Ham and Tongue.
Pigs Feet.
Jellied Tenderloins.
Vienna Sausages.
Lunchean Sausages.
Baked Beans—plain or in Tomato or Chili Sauce, etc., etc., etc.

Ale and Stout, Wines, etc.
Carling's, Labatt and Davies' Dominion Ale, Base' Ale, Dowie's Sand Porter, Guinness' Stout, in prime condition.
Gurd's Ginger and Soda Water Appollinaris and Radnor Water.
Barton & Guestier's and Nath. Johnston's Bordeaux Clarets and Sauternes AT POPULAR PRICES.
Rhine Wine and Burgundy Cordials and Liqueurs.
Light Canadian Wines, red or white, at lowest prices.

WALLBRIDGE & CLARKE
ESTD. 1871.
BRIDGE ST. Tel. 139.

Branch Store Front St.—Tel. 157.

INTELLIGENCER JOB OFFICE
FOR CHEAP AND ARTISTIC WORK.

The Daily Intelligencer.

LET THERE BE HARMONY IN THINGS ESSENTIAL—LIBERALITY IN THINGS NOT ESSENTIAL—CHARITY IN ALL.

VOL. 37. BELEVILLE, ONTARIO, WEDNESDAY, AUGUST 5, 1903 NO. 80

SARTO IS NOW POPE PIUS X.

Choice of the Conclave Falls Upon Venetian Cardinal.

Predicted For Pope by Leo XIII. Over a Year Ago—A Patriarch of Venice. He Was Universally Beloved—Of a Combustible Disposition, a Great Preacher. Noted For His Modesty, His Learning and His Energy—His Career.

Rome, Aug. 5.—The conclave, after being in session for four days, elected Guiseppe Sarto, Patriarch of Venice, as Pope to succeed Leo XIII., and he now reigns at the Vatican and over the Catholic world as Pius X. Last night all Rome was illuminated in his honor. His election and the assumption of his holy office were marked by a striking demonstration and impressive ceremonies at the Vatican. To-day the new Pope, clad in all his full Pontifical robes and with all the ritualistic ceremony will receive the members of the diplomatic corps, the cardinals and the bishops, who will then offer official homage; this, notwithstanding the fact that twice yesterday the cardinals and many high officials of the Vatican went through a similar ceremony.

Coronation Aug. 9.

The date upon which the coronation of Pius X. will occur has not yet been officially decided, but the impression prevails that it will take place Aug. 9. Although the election was over at 11 o'clock yesterday morning and was announced to the world 45 minutes later, by the appearance of the new Pope, at the window of St. Peter's, the conclave was not formally dissolved until 5:30 yesterday afternoon. The cardinals then returned to their various apartments in Rome, with the exception of Cardinals Oreglia and Portapollo, who temporarily retain their official seats in the Vatican. Cardinal Herrero y Espinosa, who is too ill to be moved for several days. It was to the sick cardinal that the new Pope paid his first visit after being formally proclaimed Pontiff. The cardinals will remain in Rome for to-day's ceremonies, and should the coronation be fixed for next Sunday, they are not likely to return to their respective homes until after that ceremony.

Cardinal Sarto Elected.

The election of the Patriarch of Venice was unanimous. After Monday's ballot, it was a foregone conclusion that he was the only candidate satisfactory to all to secure the necessary two-thirds. One of the cardinals said that he believed Pius X. would follow the broad lines of Leo's policy, although not likely to accentuate it. This voices the general feeling here, which is one of satisfaction.

Venetians who know the new Pope well, say that he will soon be as much beloved as Pontif as he was yesterday as the beloved patriarch of the poor of the Adriatic. In appearance Pius X. is a very handsome man. He has a fine erect figure, despite his 68 years. His face greatly resembling that of the late Phillips Brooks. When he pronounced his first benediction yesterday at St. Peter's his voice rang out with splendid resonance.

New Pope Accepts.

The election of Cardinal Sarto, once it was consummated, was proclaimed in a loud voice by the cardinals' scrutineers to the sacred college. Cardinal Oreglia, as dean of the cardinal bishops, called Cardinals Nenna and Macchi, the chaplains respectively of the cardinal priests and cardinal deacons. They approached the newly elected Pontiff, saying in Latin, distinctly, but in a shaking voice:

"Do you accept your election according to the canonical form as supreme Pontiff?"

The moment was one of extreme tension of feeling. There was a perceptible pause before Cardinal Sarto found sufficient control his voice. Then he answered simply:

"Yes."

The cardinals then again removed their baldachinos so that those in Sarto was the only one remaining, thus marking him as their supreme head. The passing supremacy of the cardinals was gone, and was now concentrated in one person.

In and the White Robes.

While Prince Chigi, the master of the conclave, was drawing up the official act of the election and acceptance of the new Pope, the latter, surrounded by his friends, withdrew and poured into a small room near the altar, where he donned the white robes of his office. Pius X. was assisted by his conclavist, who first knelt and kissed his master's hand and then received the first apostolic blessing given by Pius X.

When he was robed the secretary of the conclave, Monsignor Merry del Val, kneeling, offered him the Papal ring, which he slipped deathless silence. He did not follow the precedent created by Pope Leo, who declined to give his cap to the master of ceremonies, but with a slight smile Sarto took his white cap, placed it calmly on his head and dropped the red one lightly on the head of Monsignor Merry del Val, amidst a murmur of approval. This is taken as a certain indication that the happy recipient is soon to be raised to the cardinalate.

Career and Pope Pius X.

Giuseppe Sarto was born in Riesi, diocese of Treviso, on June 2nd, 1835, and was created cardinal by Leo XIII. at the consistory of June 12th, 1893, receiving the title of Saint Bernardo delle Terme. He is the patriarch of Venice since June, 1893, and Bishop of Mantua. He belongs to the cardinal congregations of bishops and regulars, sacred rites, indulgences and sacred relics.

Cardinal Sarto enjoys great popularity in Rome, and is surrounded coming full and firm, administered the Papal blessing to all the members of the Sacred College. It was received with bowed and uncovered heads.

The Fisherman's Ring not yet having been found, a new one, designed by Cimberlango Oreglia, was placed on the Pontiff's finger as a symbol of his temporal power and evidence that the Catholic Church has once more a sovereign head.

Pius X. took himself with becoming dignity and gave no outward sign of exultation in this the supreme moment of his life.

Crowds Rushed Madly.

When the great central window of St. Peter's facing the piazza swung slowly open, signifying an election, a loud shout arose and the crowds rushed madly towards the cathedral. In a few moments a dozen cardinals was gone, and they now concentrated in one person.

Pius X. Appears.

While Prince Chigi, the master of the conclave, was drawing up the official act of the election and acceptance of the new Pope, the latter, surrounded by his friends, withdrew and poured into a small room near the altar, where he donned the white robes of his office. Pius X. was assisted by his conclavist, who first knelt and kissed his master's hand and then received the first apostolic blessing given by Pius X.

When he was robed the secretary of the conclave, Monsignor Merry del Val, kneeling, offered him the Papal ring, which he slipped deathless silence. He did not follow the precedent created by Pope Leo, who declined to give his cap to the master of ceremonies, but with a slight smile Sarto took his white cap, placed it calmly on his head and dropped the red one lightly on the head of Monsignor Merry del Val, amidst a murmur of approval. This is taken as a certain indication that the happy recipient is soon to be raised to the cardinalate.

As the new Pontiff stepped from behind the altar he seated himself on the throne. He back was to the altar and he was enthroned to receive the so-called "first obedience" of the cardinals. They came forward, one by one, all kissed his hand and foot, while he saluted each on the cheek with the kiss of peace. Then all broke into the Te Deum with such effect that scarcely an eye was dry.

Gave Papal Blessing.

Pius X. then rose and, in a voice of great resonance and sympathy, intoned the Papal blessing to all the members of the Sacred College. It was received with bowed and uncovered heads.

The Fisherman's Ring not yet having been found, a new one, designed by Cimberlango Oreglia, was placed on the Pontiff's finger as a symbol of temporal power and evidence that the Catholic Church has once more a sovereign head.

The new Pope himself with becoming dignity and gave no outward sign of exultation in this the supreme moment of his life.

Crowds Rushed Madly.

When the great central window of St. Peter's facing the piazza swung slowly open, signifying an election, a loud shout arose and the crowds rushed madly towards the cathedral. In a few moments a dozen cardinals was gone, and they now concentrated in one person.

Pius X. Appears.

While Prince Chigi, the master of the conclave, was drawing up the official act of the election and acceptance of the new Pope, the latter, surrounded by his friends, withdrew and poured into a small room near the altar, where he donned the white robes of his office. Pius X. was assisted by his conclavist, who first knelt and kissed his master's hand and then received the first apostolic blessing given by Pius X.

When he was robed the secretary of the conclave, Monsignor Merry del Val, kneeling, offered him the Papal ring, which he slipped deathless silence. He did not follow the precedent created by Pope Leo, who declined to give his cap to the master of ceremonies, but with a slight smile Sarto took his white cap, placed it calmly on his head and dropped the red one lightly on the head of Monsignor Merry del Val, amidst a murmur of approval. This is taken as a certain indication that the happy recipient is soon to be raised to the cardinalate.

As the new Pontiff stepped from behind the altar he seated himself on the throne. His

YOUR MONEY BACK IF GIN PILLS DO NOT CURE.

Gin Pills for the Kidneys



We believe we have in Gin Pills the most perfect remedy that has ever been discovered for all kinds of Kidney Trouble. So positive are we that Gin Pills will cure any case of Kidney disease that we guarantee every box and authorize any druggist to refund the price in case of failure.

All Druggists, 50 cts. per box.
6 boxes for $2.50, or direct from
THE DOLY DRUG CO., WINNIPEG, MAN.

The Finnegan Carriage & Wagon Co.

FOR

Stylish and Durable Turnouts.

—Surreys —Phaetons
—Corning Buggies —Bike Buggies
—Piano Box Buggies —Democrats
—Rubber Tire Buggies —Groom Wagons
—Micadoes —Butcher Wagons

Cheese Factory Milk Wagons.
Steel Tubular Axle Lumber Wagons.

Rubber Tires put on your old wheels at reasonable prices.

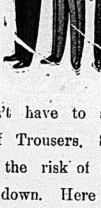
Mill St., - - Belleville.

THERE IS
No Silk So Smooth,
No Silk So Long,
No Silk So Strong as
Corticelli
THE DRESSMAKERS' FAVORITE
SPOOL SILK
"Too Strong To Break"



Go Away Back and Sit Down

Or sit down anywhere you want to—you don't have to stand up if you are wearing a pair of our kind of Trousers. Som men would rather stand up all day than run the risk of making their trousers bag at the knee by sitting down. Here is a chance for these men to have a rest. Our Trousers are cut by expert Trouser Cutters—well made, and sure to fit, in any position. If you have had TROUSER TROUBLES, try a pair of our kind and sit down and have a rest—all the latest patterns and every pair cut to fit.



The Globe Clothing House

Up-to-date Cothiers and Gents' Furnishers.

Daily Intelligencer.

THE HURLEY INVESTIGATION.

In this issue we commence the publication of the official report of the examination of Mr. Hurley, Fishery Inspector, and Census Commissioner. It will furnish interesting reading to those who take an interest in public affairs.

They will learn what Mr. Hurley's duties are as Fishery Inspector, and how he makes out accounts which are to be paid out of public funds.

Who would have thought it the Dominion Government's duty to appoint an officer, at $1200 a year and travelling expenses, to look after and see that the Ontario fisheries officials do their duty? Yet, Mr. Hurley told the Committee that that was a part of his instructions. What the balance of his duty was must be left to the imagination of the reader, for Mr. Hurley failed to point it out.

It would appear from Mr. Hurley's evidence that the office of Fishery Overseer was forced upon him, innocent soul that he was! "Had trouble, and did not accept it," but took the salary from 1st of February notwithstanding, as he says he did not then accept the position.

Who, it would be interesting to know, impressed upon the Government the necessity of Mr. Hurley's appointment as Fishery Inspector, and who gave the information as to his superior knowledge of the work, and preservation of fish?

One thing the reader will learn from reading this evidence, is that Mr. Hurley is an adept at knowing how not to answer questions.

Don't Get Wet This Rainy Weather

Come to our Lunch Rooms.
Open till midnight.
Lunches 10c and upwards.

J. ARTHUR MARSH.

TIMELY TOPICS

This was the kind of a morning to make summer resorters sing "There's no place like home."

Mayor Graham has received the following letter:

Rochester, N.Y., Aug. 1st, 1903.
R. J. Graham, Mayor of Belleville, Belleville, Canada.

My Dear Sir,—The Canadian Association of Rochester, N.Y., which is an organization of Canadians from all parts of Canada, has learned of Belleville's intention of holding a Centennial Festival there in 1991.

At our meeting last evening we adopted a resolution naming Belleville as a point of interest in home-going next year, and as Belleville old boys here are working hard to perfect plans to go in such numbers to Belleville as will eclipse our showing in Toronto this year, which, you are doubtless aware, was very creditable.

Will you kindly place this matter before the Belleville Home-Comers' Committee at once, and I would be pleased to have a communication from the committee to read at our Association meeting, Friday evening, August 7th, outlining your plans, dates, &c.

Very truly yours,
J. S. CAMPBELL, M.D.,
Vice-President,
Canadian Assn., Roch., N.Y.

It will easily be seen that Belleville's chance for a big celebration next year is a royal one. Ald. Sinclair, we believe, will write Dr. Campbell, promising that Belleville's sons and all will do everything in their power to push the thing along.

* * *

The press agents of those eminent gladiators, Hon. Messrs. Jeffries and Corbett, are busy. The latest story comes that Jeffries was bitten by a pet bear, and the doctors, on sewing up the wound, had to use a hammer to drive the needle through his skin. It was so tough. Not to be behind hand, Corbett is being rubbed down with coarse sand paper and soap, the perspiration from his brow with broken glass.

* * *

That unfortunate affair at the Y.M.C.A. camp is to be much regretted, and will naturally cast a gloom over an otherwise enjoyable occasion. It shows, too, that the spice of danger is never absent from sail-boating. Yours truly is quite willing to do his sailing on dry land.

* * *

The Kingston Whig makes the following lightly pertinent and sensible remarks concerning the recent flag incident in Trenton:

"Much comment has been made by the American papers upon the discourtesy which was shown to the American flag on the steamer Varuna at Trenton lately. At the bow of the boat the flag gave so much offence to one young Britisher that he fired upon it, and to save the boat from injury the flag was removed.

"The Buffalo Courier finds the cause for the attack, in the fact that the American flag floats high above the emblem of perfidious Albion." The Watertown paper says the boat was an American bottom, and that the skipper had a right to fly the American flag as he pleased. This is a mistake. The Varuna is a Canadian boat, and she had the British flag, very properly, in the place of honour at the stern.

"The attack upon the American flag was unprovoked. It was simply the result of a feeling which is seldom displayed in Canada. In this country there is generally a great respect for the American flag, and it is sometimes given a preference out of regard to that international comity which all people do not appraise alike. It is in great contrast with the anti-British feeling which is exhibited in the border towns of the United States.

"If all who become offensive on the flag question should be looked up, as fools or fanatics, there would be a great many persons across the line without their freedom."

The evil-smelling moth ball, like its gay and festive quatemporary, the high ball, seems to be a delusion and a snare. A medical journal in Chicago asserts that the belief that the moth ball will protect woollen clothing from the ravages of moths has no foundation whatever, "except the lunacy that a stench drives away parasites of all kinds." Following that is the statement that moths have been luxuriating in woollen rugs that lay in a trunk beside half a dozen moth balls. The authority quoted says, further; "Every innocent-looking moth ball carries with it wherever it goes an aroma bigger than a cathedral, more pervasive than cigarette smoke, and lingers on everything it touches with the tenacity of malaria. The man who first invented them was a fool. The man who is selling them is fooling. The woman who buys them is fooled."

POPULAR YOUNG LADY WEDDED THIS AFTERNOON

NUPTIALS OF MR. JOHN MACDONALD, OF TORONTO, AND MISS CLAIRE HUNGERFORD, AT ST. THOMAS' CHURCH.

A quiet wedding took place at St. Thomas' Church at 1 o'clock this afternoon, the bride was Miss Claire Hungerford, daughter of Mr. W. A. Hungerford, of this city, and the groom Mr. John Macdonald, wholesale merchant, of Toronto. Rev. G. R. Beamish, Rector, was the officiating clergyman, and Mr. Walter Hungerford, brother of the bride, played the wedding march. The couple were unattended. At the conclusion of the ceremony Mr. and Mrs. Macdonald left on the International express for the west.

KIDNEY TROUBLE.

CURED BY DR. WILLIAMS' PINK PILLS FOR PALE PEOPLE

Sufferers From This Disease are in Great Peril and Should Not Experiment With Other Medicines.

From the Sun, Seaforth, Ont.

The kidneys are the most important organ. They must filter every drop of blood in the body. If the blood is weak the kidneys cannot do their work, so the blood is left unfiltered and foul, and the kidneys are left clogged with poisonous impurities. Then come the backaches that mean fatal kidney disease. Don't neglect that backache for a moment. Strike at the root of the trouble. The first symptoms of kidney trouble by enriching the blood with Dr. Williams' Pink Pills—the only medicine that makes the blood rich, red and health-giving.

Mr. William Holland, of Seaforth, Ont., has proved that Dr. Williams' Pink Pills will cure the most obstinate cases of kidney trouble. To a reporter of the Sun he freely gave the particulars of his case. "I have suffered from kidney trouble for about two years," said Mr. Holland. "Sometimes the backache which accompanied the trouble would be so severe that I would be unable to work, and I have often suffered severely for weeks at a time. I tried a number of medicines said to be a cure for kidney trouble, but I found nothing to help me until on the advice of a friend I began the use of Dr. Williams' Pink Pills. These pills soon began to make their good work felt, and I continued using them for about a month every trace of the trouble had disappeared and I have not since had a single symptom of the disease. Dr. Williams' Pink Pills have proved a great blessing to me and I am always glad to say a good word in their favor."

As a curative medicine Dr. Williams' Pink Pills have never yet been equalled. They build up the blood and nerves, give new strength and enable the body to resist disease. Among the complaints cured by Dr. Williams' Pink Pills are rheumatism, nervous disorder, paralysis, St. Vitus' dance, indigestion, kidney and liver troubles, and the troubles that make the lives of so many women miserable. Sold by all medicine dealers, or sent post paid at 50 cents a box or six boxes for $2.50, by writing direct to the Dr. Williams Medicine Co., Brockville, Ont. Don't take a substitute at any price—only the genuine pills can cure.

BLESSINGTON.

Quite a few from here attended Quarterly services at Mount Pleasant on Sunday.

Miss Ruby Osborne is spending this week at the Thousand Islands.

Mr. W. Sparrow has sold his farm to Mr. G. Lazier and purchased the farm belonging to Mr. Alva Hagerman.

Mr. W. Johnson is able to be about again.

Owing to the rain yesterday morning quite a number of people here were disappointed in not being able to take in the Sons of England excursion to Kingston and the Islands.

Sign the petition to stop net fishing in the Bay. Copies can be found at Capt. Allan's.

LATEST NEW YORK STOCK QUOTATIONS

AS FURNISHED TO THE INTELLIGENCER BY H. R. BRATTIE, STOCK BROKER.

New York, August 5.

Stock	Op'g	Hw	Lw	Close.
Atchison	85¾	86⅞	85⅞	85⅞
do. pref.	93⅞	93⅞	93⅞	93⅞
Can. Pac.	133⅞	135⅛	133⅝	135⅝
Chesapeake	95⅝	96	95⅝	96
Chi. G. W.	20⅝	21⅛	20⅝	20⅝
Chi. Mil. & St. P.	170	171	170	171
Chi. R. I. & Pac.	169⅝	170⅜	169⅝	170⅜
Chi. & Alton	40⅜	41⅜	39⅜	39⅜
do. pref.	80	80⅜	80	80⅜
Del. & Hud.	169⅝	170⅜	169⅝	170⅜
Den. & Rio G.	20⅝	21⅛	20⅝	20⅝
do. pref.	76	76⅜	76	76⅜
Erie	29⅝	29⅞	29⅝	29⅞
do. 1st pref.	51⅜	51⅝	51	51⅛
do. 2nd pref.	40⅜	41⅛	40⅜	41⅛
Illinois Cent.	135	135	134	134
Kansas & Texas	23⅝	24⅛	23	23⅛
do. pref.	80	80⅜	78⅝	79
N. Y. Central	117⅞	118⅛	116⅝	116⅞
Ontario	124⅛	124⅜	120	120
Pennsylvania	49	50	48¾	49
Reading	95	95⅜	89⅝	89⅝
do. 1st pref.	76⅜	77⅜	73⅜	73⅜
do. 2nd pref.	65⅜	65⅝	63⅝	63⅝
Rock Island	46⅝	47	45⅛	46
Rock Island pref.	76	76	76	76
St. Paul	169⅝	170⅜	169⅝	170⅜
Southern Pac.	39⅝	40⅛	39⅝	40⅛
Southern Ry.	31⅜	31⅝	30	30⅛
do. pref.	90⅜	90⅝	89⅜	89⅝
Tenn. Coal & Iron	69⅜	70⅜	69⅜	70⅜
Texas Pac.	23⅝	24⅛	23⅝	24⅛
Union Pac.	169⅝	170⅜	169⅝	170⅜
Union Pac. pref.	85⅝	86⅛	85⅝	86⅛
U. S. Rubber	11⅝	11⅝	11⅜	11⅜
U. S. Rubber pref.	47⅜	47⅝	46⅞	46⅞
U. S. Steel	27	27⅜	26⅞	27⅛
do. pref.	89	89⅜	88⅜	88⅝
Wabash	19⅝	19⅞	19⅝	19⅞
do. pref.	34⅜	34⅝	33⅞	34⅛
Western Union	85	85⅛	84¾	84¾
Wis. Central	23⅝	24⅛	23⅝	24⅛
do. pref.	69	69⅜	68⅜	68⅝
Sugar	123⅝	124⅜	120	121
Leather	17⅜	17⅝	16⅞	16⅞
do. pref.	93	93	91	92⅜
Con. Gas	203	203½	200	200
Met.	115⅜	115⅝	113⅜	114
Ont.	16	16⅛	16	16⅛

Sept. wheat opened at 80¾; closed at 79⅝
Sept. corn opened at 53⅜; closed at 53⅞

Women's Institute at Read.

Read, August 3.—A meeting of the Women's Institute was held in Hanley's Hall on July 22nd; there was a large attendance, and about thirty new members were enrolled. A special programme was given in the evening in connection with the Institute work.

Mrs. Mc. McArthur, Melrose, ably filled the chair. Miss Smith, of Hamilton, one of the delegates, spoke on domestic science, which was well received by the audience. After a long programme the evening closed by all joining in and singing God Save the King.

Rev. Father McCarthy, who was spending his vacation in Pittsburg, returned on Monday last, accompanied by his friend, Rev. Father Shanahan, Brockville. Rev. Father Mills returned to Ottawa on Tuesday.

Miss Maude Walsh, of Kingston, who spent a few weeks with the Misses Hanley here, left for a short visit in Trenton before returning home.

Miss Hayes, of Lonsdale, and her cousin, Miss Lally, of Belleville, were in Read on Sunday.

C. N. Dafoe, of Detroit, Mich., spent a couple of days with friends here.

Mr. and Mrs. Dan O'Hara, Miss Belle and Mr. James O'Hara, of Kingsford, spent Sunday at P. Culhane's.

Mrs. John Gillick and children, of Rochester, N.Y., who has spent the past month with her father here, has returned to her home.

The annual picnic in Hanley's Grove, Read, will be held on August 19th. Everything promises to make this picnic as successful as in past years. All are cordially invited to come and enjoy themselves.

Piles To prove to you that Dr. Chase's Ointment is certain and absolute cure for Piles and every form of itching, blind, bleeding and protruding Piles, the manufacturers have guaranteed it. See testimonials in the daily papers and ask your neighbors what they think of it. You can have your money back if not cured. 60c a box, at all dealers or Edmanson, Bates & Co., Toronto.

Dr. Chase's Ointment

TUFFVILLE.

Our new pastor, Rev. E. Howard, has been making pastoral calls through here.

We are sorry to state that Mrs. Paul Eggleton fell down cellar and bruised herself badly.

Mrs. Mrs. Benj. Clarke, of Carmel, paid a visit to her aunt, Mrs. E. Bonesteel.

Miss Jenkins, of Belleville, has been the guest of Miss Clarke for a week.

A few of Frank Stapley's friends gave him a birthday supper on the 30th of July. We wish him many returns of the day.

Mrs. Smith, of Campbellford, is visiting her sister, Mrs. Jas. Duffy.

Miss Dodd, of Aylmer, are guests of Mrs. A. W. Andrews.

Mrs. Stephen Tufts, jr., Belleville, has been visiting Hiram Ashley and family.

Mr. and Mrs. Kelly, of Thurlow, on Sunday with Hiram Ashley and family.

Mrs. James R. Clarke spent a day in Stirling with her daughter, Mrs. A. Seeley.

Hotel Rates Reduced

The Queen's Hotel, Toronto, American plan, from $2.50 per day, with bath $3.00 per day.

1,000 ISLANDS AND RIDEAU RIVER.

Stmr. "North King" and "Caspian" leave Belleville for Thousand Islands at 2.25 a.m., daily except Mondays. Fare $1.00. Returning Stmr. leaves at 11.30 p.m. for Rochester, N.Y. m6d4wkm

Never is time more precious than when some member of the family is attacked by colic, dysentery or any bowel trouble. The doctor is distant, but if Perry Davis' Painkiller is near all danger is soon ended.

"The Sunlight way of washing requires little or no rubbing. You should try Sunlight Soap. Will not injure dainty fabrics.



THE WEATHER.
To-day's Probs—

Southerly shifting to westerly, winds, showers and thunderstorms this evening and to-night. Thursday, fresh westerly winds, mostly fair.

To-day's Temperature

8 a.m. 60
12 m. 68
2 p.m. 71
3 p.m. 70



GLASSES CAN'T BE FITTED AS THEY SHOULD BE

Until the exact trouble is known—and the trouble can't be known until the eyes have been examined scientifically.

Symptoms may be plain and easily defined—and may indicate that your eyes need attention. Still, what should be done ought to be left to an experienced Optician, who has the delicate mechanical appliances necessary to measure the defect.

Guessing will never do. Absolute accuracy is essential.

Call and let our Optician investigate your trouble. His examinations are thorough.

Angus McFee.
Jeweler & Optician

Every source of enjoyment of the best inland resort is found at the MAGI Caledonia Springs and its famous waters.

CITY AND DISTRICT.

Advertisements under this heading TWO CENTS A WORD; subsequent consecutive insertions ONE CENT A WORD. No less charged as less than twenty-five words.

The police last night found the front door of a business place unlocked.

St. Thomas' Church picnic this morning was only fairly attended, but there was an excellent turnout this afternoon.

St. Michael's bell was ringing and its flag flying to-day in honor of the new Pope.

Wanted—A youth to learn the printing trade, one with slight experience would be accepted. Apply to The Intelligencer Office. 25-2td

Excursion to Trenton per steamer Varuna August sixth. Two trips, noon and twelve a.m. In time for Firemen's parade. Returning five and seven-thirty evening. Twenty-five cents. 4-2t

Mrs. Crage, who resides on Station Road, reports to the police that a dog belonging to a Mr. Farley yesterday attacked her sister and tore her dress nearly off.

DRUGGING WILL NOT CURE CATARRH.

This loathsome disease is caused by germs that invade the air passages of the head, throat and lungs, and can be cured only by inhalation of medicated air. Stomach medicines, atomizers, snuffs are ineffectual, because they fail to reach the seat of the trouble. Catarrhozone is successful, because it is inhaled to every part of the breathing organs, and has power to kill the germs, heal the inflamed tissues and prevents droppings in the throat. Catarrhozone costs more than one thousand square feet of the mucous surfaces with every breath taken through the inhaler and affords instant relief. It perfectly cures catarrh, asthma and bronchitis. Sold by druggists. Two months' treatment, price $1. Small size 25 cents, or by mail from Polson & Co., Kingston, Ont.

BUSINESS DIRECTORY

MEDICAL.

JOHN J. FARLEY, M.D., C.M., M.R.C.S., England.
Office and Residence — Corner of Bridge and Dalhousie streets — three streets East of Post Office.

DR. J. P. MATHER
Has removed his office to Pinnacle St., three doors north of Hotel Quinte. my25-three

DENTAL.

Dr. Clarke has removed to the offices formerly occupied by the late Dr. Ward, over Dairyman and opposite Scantlebury's Book Store. 27dtf

LEGAL.

WILLS & WRIGHT,
Barristers, Solicitors, Notary Public, &c., Belleville.
Office—3 Campbell Street.

MALCOLM WRIGHT. J. FRANKLIN WILLS.
Money to Loan at Lowest Rates.

W. C. MIKEL, B. C. L.,
Barrister, &c.,
Solicitor for the City of Belleville.
Office—Metropolitan Block, Corner Front and Campbell Streets.

PORTER & CARNEW,
Barristers, Solicitors, Notaries Public, etc.
Office—Robertson Block, East Front St., Belleville, Ont.
Phone 87.
E. G. PORTER. WM. CARNEW.

WILLIAM N. PONTON,
Barrister-at-law, Solicitor, Notary Public, Conveyancer, Office over Express and Telegraph Office, Bridge Street, Belleville.
Money to Loan — Private Funds. Solicitor for the Standard Savings and Loan Company of Ontario.

FRANCIS S. WALLBRIDGE,
Successor to Hon. Lewis Wallbridge,
Barrister, Solicitor, Conveyancer, Etc., Office, McAnnany Building, corner Front and Bridge Sts., Belleville, Ont. Private and Company money to loan at 5 per cent., on very favorable upon good land security.
Charges moderate.

INSURANCE.

Fire Insurance.

Guardian ..... Est'd 1821
The North America, Est'd 1792
Quebec, ... Est'd 1818

City, Town and Village Property insure at lowest rates.

R. W. ADAMS, Agent.
Office opposite Post Office.

FIRE, LIFE & ACCIDENT INSURANCE

At Lowest Rates—The Norwich Union Fire Insurance Society, Perils Moderate on fair and city property. Also accident policies at 2 per cent. upward.

JAMES A. CHISHOLM,
Office Ashley Block, - Front st., Belleville.

THOS. STEWART,
Insurance and Commission Agent.

Agent for the Norwich Union Fire Insurance Society and Scottish Union National Insurance Co.
Bridge St., Belleville.

Money Saved is Money Earned

can earn you money by saving it for you at 4 per cent. compound interest.
The Anglo-American Fire Ins. Co
The Merchants Fire Ins. Co.
The Equity Fire Ins. Co.
Are all strong Canadian stock companies. Most insure Farm and City Property at lower rate than other stock companies. Call and see them before insuring your fire insurance.
Office—Bridge St., same entrance as Quinte Laundry, Belleville.
H. FREEMAN KETCHESON

Fire, Life & Plate Glass Insurance.

Liverpool & London & Globe of England.
Waterloo Mutual, of Waterloo, Ont., Largest Fire Insurance Co. in Canada.
Home Life Association, Toronto.
North British & Mercantile,
Fire and City Property insured in First-class Reliable Companies and at lowest current rates. Losses promptly adjusted. Last value, and transact general Real Estate business and sale or purchase and renting of property. Appraiser for the Building Loan Association. Private Money to Loan.
W. F. HUDSON, Office over Ketcheson's office, cor. Bridge and Pinnacle sts., opposite Postoffice and Hotel Quinte, Belleville.
Phone 108.

MISCELLANEOUS.

A. G. NORTHROP,
Issuer of Marriage Licenses, Shire Hall, Belleville, Ont.

CHAUNCEY ASHLEY,
Issuer of Marriage Licenses.
Private Office, Bridge St., Belleville, Specific Hours, 9 a.m. to 10 p.m.
Residence, first house east of W. M. Chown's Mfg. Co., Station St.
Appointments made.

THE INTELLIGENCER is printed and published for The Intelligencer Printing and Publishing House (Limited) by CHARLES ALEXANDER BOWELL, of the City of Belleville, in the County of Hastings, Province of Ontario, at their Office, No. 403 Front Street, Belleville, Ont.

This Summer Sale

Of ours includes all fancy goods in our store at a reduction of 40 per cent. from lower prices than you can find the same goods elsewhere.

IT MEANS

$1.00 worth for 60c of any of our China, Bisque, Art Pottery, Candle Shades, Brass Tables, etc.

IT MEANS

25 per cent. off all our Wrist Bags and Chatelaines.

IT MEANS

30 per cent. off of all our framed pictures. And while we are speaking of pictures, allow us to mention a large and beautiful line of photo-gravieurs just placed in stock and on our bargain tables.

We mean to keep this store most interesting for the summer months, interesting in values as well as in new goods, a bright, down-to-date, summer shopping store for citizens and strangers.

In Wall Papers, also, we are offering some exceptional values, a number of clear cuts. You can have at half price if they fit your room, and if you wish that wehang these papers you may depend upon us for low prices, prompt work and best workmanship.

Whether Painting, Graining, Kalsomining, Paperhanging or superior Decorating, you better have this firm do it. We are responsible and we will please you in every way.

Our Picture Framing Department is ever on the boom.

We keep a large staff busy all the time in this department and there are good reasons why we do so.

Good workmanship.

Good materials.

Promptness and low prices.

These are the abundant reasons.

C. B. Scantlebury

Belleville's Decorator.

Wall Paper Wholesale and Retail.

FAST MAIL SERVICE

Bay of Quinte Route
TO
ROCHESTER N. Y.
Strs. "North King" and "Caspian"
Taking Effect 27th June.

GOING DAILY (EXCEPT MONDAY)
Lv. Belleville ..... 11.30 p. m.
Ar. Summerville, N. Y. (Port of Rochester) ..... 6.45 a. m.

RETURNING DAILY (Except Sunday)
Lv. Summerville, N. Y. (Port of Rochester) ..... 8.30 p. m.
Ar. Belleville ..... 3.15 a. m.

Baggage checked to all points. Connection with R'l'way at Belleville.

$1.00 THOUSAND ISLANDS $1.00

AND RETURN.
Commencing 20th June, Steamer leaves Belleville at 3.35 a.m., daily except Monday for 1000 Islands, calling at Bay of Quinte ports, Kingston, Alexandria Bay and Canadian landing, through American and Canadian channels.
Right reserved to change time with or without notice.
Full information from
THE MATHEWS CO.,
U. E. THOMPSON, } Agents.
E. E. HORSEY, G. P. A., Kingston.

Str. "Alexandria"

Montreal, Rochester & Quebec Transit Co'y.

Popular Quebec Excursions

NOW ON.

Belleville to Quebec and return.. $18.00
Belleville to Montreal and return .. $12.00
(including meals and berth).
Steamer runs all rapids.
For Rochester, Ocean Beach, Niagara Falls and Buffalo every Saturday at 11 a.m.
Particulars from
A. W. HEPBURN, THE RATHBUN CO.
General Agents, Agents,
Picton, Ont. Belleville.

The Deseronto Navigation Co
TIME TABLE.
Taking effect April 13, 1903.

Belleville, Trenton, Picton & Napanee

Str. "ELLA ROSS"

Leaves B.B.-dville for Trenton at 10 a. m., daily, Saturdays excepted, returning leaves Trenton at 1 p. m., arriving Belleville at 3 p.m. for Deseronto, Napanee and Kingston.

Quick and Superior Service to NEW YORK CITY

Steamers RESOLUTE and RELIANCE sail from Deseronto for Oswego and Canal at 7p. m. Fri. Sun Connecting at Oswego with the New York, Ontario & Western Ry.

Fare to New York, Single, $6.40

For further particulars apply to THE RATHBUN CO., Local Agents.

J. F. CHAPMAN,
Manager, Deseronto.
R. C. Carter, General Manager, Deseronto.

POPULAR

Saturday Afternoon Excursion

The Favorite Pleasure Steamer

ARMENIA
—TO NAPANEE—

Steamer leaves Rathbun's wharf at 2.30 p.m. sharp.
With my most enjoyable excursion of the season.
With superb river scenery.
Fare, adults 25c. Children 15c.
Bus will leave corner of Charles street and Bridge avenue at 2 p.m. for the steamer.

THOS. STEWART,
Bridge Street,
Belleville.

Mothers

Have a bottle of
Dr. Butler's
Blackberry Cordial
in the house.

It always on hand. Finest medicine for Dysentery and all like diseases in children. The first dose effective. Never fails. Safe and sure. Pleasant to take.

sold only at

WATERS'

NEW GOODS

JAPAN TEA

The first of this season's crop, extra quality, regular 50c line, we quote

40c per lb.

Canned Halibut

Fine solid Fish, very tasty,

15c per can.

J. C. Hanley & Co

GROCERS
Telephone 214

ROLFF HOUSE

By G. H. BENEDICT.

A Thrilling Story of Love and Adventure.

CHAPTER XXV.

"This Interruption of his plans was extremely annoying to the lawyer, who had been sent, partly on business matters, the crisis previously narrated. The workmen would be at a safe distance from the old mansion. It was in vain that he sought to find them. All were inclined to attribute it to some supernatural means, save one man—the red-bearded, burly, good-natured Irishman, who had left Rolff's employ to open a grocery store in the village. He was a skeptical, fearless man; and now, having recovered his presence of mind, he was disposed to ridicule the fears of his fellow workmen.

"Pshaw!" he exclaimed, "we are to be frightened from our work by spooks, are we? Well, my boys, I believe some chap is down there in the cellar trying to make fools of us, and if any man dare go with me, we will go down and rout him out."

Not a man ventured to accept this offer, spite of his taunts of cowardice; and he laughed at them.

"Well, if no one will go with me, I will go alone," he said; "you are all known to be frightened by ghost stories there's never a man in that house has been playing tricks on us, and I'll show him he can't frighten me. If he's in there I'll soon find him out."

So saying he boldly entered the hall again, seized a lighted candle that had been left burning, and started down to search the lower rooms, while his companions waited outside in consternation at his daring action.

He had not been gone over five minutes, however, when he appeared again, flushing into the house, with white countenance and evidently in mortal terror, he ran through the astonished group of his comrades, who gathered around him and would have brought him to tell what he had seen, but he stopped only before he could regain control enough of himself to speak. At last he asked:

"What a fool and coward I am! But, upon my soul, I thought I'd help it, to tell no lies about that house. As I am a living man, I got down in that gloomy old basement I and somebody who must be the spirit of old Magnus Rolff or else the devil himself, I wasn't mistaken. It was no human being. For by the light I won't go in that house again except in the daylight to get my tools, and not then enough of it."

This confirmation of all their fears by one who had been so bold to deny and investigate, threw consternation among all of the workmen, and all resolved to abandon their work at once, and not to resume it. Their return to the village, and the strange story they had to tell, of course caused a great sensation. It was the only topic of gossip that evening, and the excitement was not allayed grew as the news spread.

This sudden breaking up of his plans in regard to Rolff House caused the lawyer to set all his wits to work, and was shrewd enough to see at once that unless the public delusion could be counteracted, and either the true cause of the mysterious occurrences at Rolff House discovered, or the matter plausibly explained, his plans for the repair of the old house would be completely balked. He was of too cold, skeptical a nature to give credit to the stories of a supernatural origin to the occurrences. He had his suspicions as to the true cause, and he confided them to Ralph.

"I more than half believe," he said, in discussing the subject, "that old Carl Crum is at the bottom of the whole matter. I have had my eye on him for some time, for fear he would do some mischief, and I see he has been lurking around Rolff House a good deal. I have heard that he took pains to create the impression that there would be trouble in the house if any fool should try to enter it to carry out my objects; and the inference was very plain that he has engineered this whole ghost business. I do not know but that he may have an object—a serious object, too; for I have always been more than half suspicious that he was a party in some way to the old lady's secret instructions to Claude, by her directions he is a sort of private guardian of the old vault, perhaps, with secret instructions, and that is one reason why I have objected to any one anything to do with it. At any rate, we must solve the mystery. It is delaying our plans, and threatens to detain it is that everybody was soon aware that they could not distract their attention from the strange sound. All day long, at regular intervals of two or three minutes, it was heard. It did not seem to be in any particular part of the house, but this night have been more apparent than real, owing to the circumstances of the listeners.

Everybody knew the power of a low, regular, unusual sound, occurring in the night, to work on the sensibilities of a nervous or timid person. Much the same effect was produced on the less courageous of the workmen by the mysterious sound. All day long it did not vary in intensity or in the regularity of its recurrence, but, to the sensitive nerves of those who agitprehended it to some supernatural cause, it gradually, as the close of the day drew on, seemed to assume a deeper and more solemn if not menacing tone.

That night the strange sound that had been heard in Rolff House was the talk of the village, and the more timid workmen had their fears wrought up to the highest pitch of excitement—fears of evil they heard on every hand.

The next day all but half of the workmen appeared to resume their labors on Rolff House, as the fears of them, however, made their appearance, quite readily seemed to be easily frightened.

They were right.

That night the cause of the mysterious sound was heard as before. Its roar, the hapless, it communicated to others, and they did not return, and before dark still others had left their posts. The next day, the building was practically deserted.

CHAPTER XXV.

"Another consultation was held between the British government and the British naval commanders, and promptly on the following day the entire American coast, and great fleets had been sent to blockade, yet, such was the adventurous and daring character of our seamen of the day, that the efforts of them all to keep out were far from successful. Not only did the vessels of the South get in and out at will, and, under daring and skilful commanders, gain a store of brilliant victories, that cooperated largely for the ultimately disastrous end, but within a few weeks after the declaration of war, the seas were fairly swarming with privateers, manned by the most prominent and wealthy merchants of the country engaged in this sort of warfare. Swift, graceful, well armed schooners, heavily armed, and capable of outsailing any other vessels then known, were sent to sea by the hundreds every few days almost, and inflicted immense damage on the enemy's commerce. The furthest seas that were frequented by British merchantmen did not note from the depredations of these daring cruisers. They even invaded the British channel, and watched the narrows about the English coast, while it is related that one daring privateersman commander, while cruising off the mouth of the Thames, sent a card to London proclaiming a blockade of the entire British island, and defied any of the blockade of the American coast so long as he remained to the British naval commanders.

The Chesapeake Bay became the great rendezvous of these privateer craft, owing to the difficulty of blockading it, and in a few days Baltimore gained its early commercial supremacy that had been lost, and began its career of prosperity by the ventures of its merchants in this new and adventurous field.

Early in December, 1861, the privateer schooner Harpy, one dark and stormy night, left the harbor of Baltimore, having successfully avoided the blockading fleet, and after a long gone on a six months' cruise, having taken with her the pony Lewis Rolff, on her return, finding it closely blockaded she had sought the safer waters of the Chesapeake Bay.

While on her homeward voyage, the Harpy had captured a ship, and put a close proximity to an enemy's brig, without having a ware of it. The heavily lifting, she had found herself lying directly under the guns of a ship carrying double her armament, and displaying the British flag. Her own character was well enough told by her tall masts and low, sharp lines; and the enemy had at once opened fire with a broadside. The wind favoring, the commander of the Harpy resorted to daring manoeuvres to escape capture or destruction. Bearing directly down on the enemy, he exchanged broadsides, then turning away, got considerably to the windward before the latter could tack and again bring her guns to-bear. The Harpy, being very swift, had also no difficulty in drawing away from the enemy once, annoying her in the meantime as much as possible with long aimed gun.

In this little affair, two of the Harpy's crew had been killed and several wounded, and the first duty of the commander, after casting anchor, was to get the latter aboard.

Among the wounded crew, was a handsome young man, who could have been much passed the period that marks the arrival of manhood, and who showed more gentle birth and rearing than his sailor's garb would indicate.

Placed in the hospital with the rest of the wounded sailors, he became an object of special interest to the surgeon in charge. During the conflict with the enemy, being helping to man one of the guns, he had been struck in the side by a flying bolt from the enemy's ship, and had received several injuries.

He was not yet out of danger—indeed, the shock to his system from loss of blood his removal to the hospital had aggravated his symptoms, and caused the surgeon considerable anxiety. His first world on reaching the hospital had been the inquiry:

"Doctor, how soon can I get out of this?"

The surgeon did not reply, but proceeded to examine into his injuries, and then to recommend to his assistants such measures as he thought necessary to better his condition. But not long after soon drew away, the young patient repeated his question:

"Doctor, won't you tell me how soon I can get out of this?"

"Why, my dear sir," replied the kind surgeon, "judging from your present condition, you may have to remain with us several months."

"Oh, no, no," he almost moaned the young man; "it cannot be. Don't deceive me, doctor. Can't you put me on my feet in a week?"

"Nonsense," replied the surgeon, "if you are out in eight weeks, you may consider yourself lucky. Now no more talking. The less you talk and worry the sooner you will get well."

But I must have the assurance that I can leave this place soon—very soon," continued the young man. "You do not know what depends upon it, doctor. I had rather die than stay here a month. You must do your best for me, doctor."

The surgeon glanced again at the white, sunken face, that showed plainly the traces of deep suffering, and the large, brilliant eyes, and replied, with a grave shake of the head:

"I can make no promises, my dear young sir. You are very badly hurt, and it will be a good long time and plenty of care to cure you. Of course, I will do my best for you; but you must not worry or fret. It will only delay your cure. If you have friends you wish to inform the attendants will send for you. But now, no more words. I positively forbid your saying another more."

The young man turned his head away with an expression of pain and grief, and the surgeon passed on in his rounds of the hospital.

A week passed by, and every day the inquiry, "Any young patient," as the surgeon termed the wounded young sailor from the Harpy, renewed his pleadings with the surgeon to secure an early discharge from the hospital. With good care, rest and nourishing food, and slowly gaining strength, and asserted that he felt well enough to leave, but the surgeon was afraid that the internal injuries were of too grave a character to warrant an early discharge from his care, and denied every appeal allowed to leave.

One morning, on his rounds of the hospital, the surgeon came to the ward that contained the wounded sailors—the last of whom were now convalescent. On approaching the cot that had contained the young sailor, he was greatly surprised to find it vacant. He was not long considering, as he came along, the advisability of informing his new patient of his departure, but he could be discharged from the ward or two. But he was gone. Inquiry gave no clue to the secret of his departure, nor was any of the hospital attendants aware of it. He had evidently waited and watched a waiting a cure, and securing the help probably of some of his sailor comrades, had been assisted to dress and make his escape from the hospital without attracting the attention of anybody.

The surgeon was very much chagrined and indignant. He reviled his assistants roundly for their want of watchfulness.

"It's a pity," he said, as he moved on, "that the young fellow's anxiety for life to his seat to return to his friends, as a couple of weeks he might have gone safely, too. It's a shame. If I had known it was allowed to go with the connivance of anybody here, it will be dismissed with him."

For many weeks, the disappearance of the young sailor was the subject of curiosity and speculation in the hospital.

CHAPTER XXVI.

Spite of his skepticism as to the natural and mysterious occurrences at Rolff House, and his suspicions that Carl Crum was at the bottom of the whole business, Anthony Saybrook felt much annoyed and uneasy in regard to the proposed visit of himself and family to the house to investigate the matters. That there was a mystery connected with it, he was by no means convinced, for many men who are intellectually very strong, have a horror of anything that though he was no believer whatever in ghosts, he had an undeniable dread of again entering the old mansion where he had seen the pony Lewis Rolff dead, and on her return, finding it closely blocked, she had sought the safer waters of the Chesapeake Bay.

While on her homeward voyage, the Harpy had captured a ship, and put a close proximity to an enemy's brig, without having a ware of it. The heavily lifting, she had found herself lying directly under the guns of a ship carrying double her armament, and displaying the British flag. Her own character was well enough told by her tall masts and low, sharp lines; and the enemy had at once opened fire with a broadside. The wind favoring, the commander of the Harpy resorted to daring manoeuvres to escape capture or destruction. Bearing directly down on the enemy, he exchanged broadsides, then turning away, got considerably to the windward before the latter could tack and again bring her guns to-bear. The Harpy, being very swift, had also no difficulty in drawing away from the enemy once, annoying her in the meantime as much as possible with long aimed gun.

In this little affair, two of the Harpy's crew had been killed and several wounded, and the first duty of the commander, after casting anchor, was to get the latter aboard.

Among the wounded crew, was a handsome young man, who could have been much passed the period that marks the arrival of manhood, and who showed more gentle birth and rearing than his sailor's garb would indicate.

Placed in the hospital with the rest of the wounded sailors, he became an object of special interest to the surgeon in charge. During the conflict with the enemy, being helping to man one of the guns, he had been struck in the side by a flying bolt from the enemy's ship, and had received several injuries.

He was not yet out of danger—indeed, the shock to his system from loss of blood his removal to the hospital had aggravated his symptoms, and caused the surgeon considerable anxiety. His first

(To be continued.)

There is nothing equal to Mother Graves' Worm Exterminator for destroying worms. No article of its kind ever gave such satisfaction.

Some persons have periodical attacks of Cholera Morbus, dysentery or diarrhoea, and have to use precautions to avoid the disease. Change of water, exposure, or fatigue, each is sure to bring on the attacks. To check and cure these complaints, we recommend Dr. J. D. Kellogg's Dysentery Cordial. Many of the worst maladies in the market for all sorts of complaints. Only a few drops are taken in water when a cure is effected. We are noticed no further trouble will be experienced.

It takes money to voice the opinion of a layman.

For coughs, colds, bronchitis and all lung and throat troubles, there is no preparation of medicine now in existence with Bickle's Anti-Consumptive Syrup. It never fails to afford prompt and permanent relief. It relieves the most severe cases, and heals the diseased parts. It immediately soothes the most irritating cough, and by promoting expectoration, rapidly removes whatever is offensive to the throat, which causes difficulty in breathing. It gives relief to that depressing tightness and soreness in the chest. Public speakers and singers will find Bickle's Anti-Consumptive Syrup a inestimable value, as it speedily and effectually allays all irritation, and hoarseness, and clears the throat, bronchial tubes, and gives power to the vocal organs, rendering the voice clear and sonorous. If parents have any fear of croup in their children, and themselves from much sleepless anxiety and expense, let them procure a bottle of Bickle's Anti-Consumptive Syrup," and whenever a child has the croup, or has a cough or hoarseness, give the Syrup according to directions.

Much talk, many lies.

Will positively cure sick headache and prevent its return. Carter's Little Liver Pills. This is not talk but truth. One pill a dose. Get a sentisement. Small pill. Small dose.

Lost chances never leave any trace.

To Those of Sedentary Occupation. You will find Bickle's Anti-Consumptive Syrup a inestimable value, as it speedily and effectually allays all irritation, and hoarseness, and clears the throat, bronchial tubes, and gives power to the vocal organs, rendering the voice clear and sonorous. If parents have any fear of croup in their children, and themselves from much sleepless anxiety and expense, let them procure a bottle of Bickle's Anti-Consumptive Syrup," and whenever a child has the croup, or has a cough or hoarseness, give the Syrup according to directions.

Much talk, many lies.

Will positively cure sick headache and prevent its return. Carter's Little Liver Pills. This is not talk but truth. One pill a dose. Get a sentisement. Small pill. Small dose.

Lost chances never leave any trace.

To Those of Sedentary Occupations, which require sedentary occupations, which deprive of free exercise and exercise, are more prone to disorders of the liver and digestion than those who lead active, outdoor lives. Dr. Pierce's Golden Medical Discovery's Vegetable Pills a restorative and tonic, which act most efficacious on the market. They are entirely vegetable, easily taken, act expeditiously, and are free from any drug cheap considering their excellence.

A keg of nails weighs more than a ounce.

A Sure Cure for Headaches. — Biliousness subject than men, becomes so acute in its attacks that they become utterly prostrated. The stomach refuses food, and there is constant nausea and distressing effort to free the stomach from bile, which has become unduly secreted there. Dr. Pierce's Vegetable Pellets are a speedy alterative, and in neutralizing the bilious secretions, curing bilious headache, relieves the pressure on the stomach, and cures the headache. Try them.

All trade is long in the legs.

Will be Found an Excellent Remedy for Sick Headaches. Carter's Little Liver Pills. Thousands of nervous people who have used them prove this to be a fact.

Many a man's self-conceit is due to his ignorance.

The Well Known Strengthening Properties of Scott's Emulsion, combined with other tonics and a delicious perfume, are found in Carter's Iron Pills, which are unequaled for Anaemia, Debility, and improve the blood and complexion.

The average watch represents the life of a dog.

ONTOLD MISERY.

WHAT A WELL-KNOWN COMMERCIAL TRAVELLER SUFFERED AND HOW HE WAS CURED.—Gentlemen, About two years ago I was taken ill. I was troubled with Dyspepsia, and for three years suffered intensely misery, from this terrible complaint. I tried for Messrs. Walter Woods & Co., Hamilton, Ont., and got for some of the best physicians in the country, but to no purpose. I continued to grow worse, one day I saw in the papers a notice of Northrop & Lyman's Vegetable Discovery and Dyspepsia Cure, so my great surprise and joy, I soon began to feel relief. I continued using this medicine and when the third bottle was finished I felt that I was entirely cured; and as a year has elapsed since then I feel confident that the cure is complete and permanent. I am delighted with this distressing complaint at having found Northrop & Lyman's Vegetable Discovery and Dyspepsia Cure. I have used it with entire success in cases of Liver Complaint, Biliousness and Intestinal consumption. The wildcat's teeth are close to its paws.

Belltower's Cure Cure is the medicine to cure all kinds of sores, cuts, wounds, and only costs the small sum of twenty-five cents.

Ottawa Ladies' College

Academic, Matriculation, Collegiate Courses.

GENERAL COURSE—High School Entrance; equivalent will admit to our Senior Form Grade. To fit specially for regular course to Diplomas or Matriculation.
SPECIAL COURSES—Music, Elocution, Painting.
PREPARATORY DEPARTMENT.
Kindergarten.
For Music, Art, Elocution, Stenography, Domestic Science, etc., see calendar.
Parents can visit the residential school for their daughters should

Send for Our Calendar.

REV. DR. J. KNITSTONE, Principal.
MRS. ANNA R. 38, Lady Principal.

Boys' School Suits



DO YOU HEAR THEM BELLS A-RINGING?

If you don't now, you will very soon—that boy of yours must start for school. How about his clothes? Have you got him provided with a good suit? Just a word in your ear. If you want the best

School Clothes



In Belleville, come in and talk to us for about five minutes. See what we have to offer. Your boy can learn one thing here he can't learn at school—clothes economy. That is, that the best is really the cheapest. Maybe you can get some pointers in that direction yourself. Pay you to come and see anyway.

Don't let your neighbor show you the bargains they got here—and feel sorry that you did not come also, but come yourself.

Two piece suits $1.50, $2.00, $2.50, $3.00

Three piece suits $3.00, $3.50, $4.00, $5.00

OAK HALL

Sole Agents for Sanford's Celebrated Clothing.



Lowest Prices
Latest Styles
Largest Variety
IN
LADIES' LOW SHOES.

The "Albani"
1 strap, 2 strap, or 4 strap.
Prices 75c, $1.00, $1.25, $1.50, $2.00.

The "Trilby"
2 Buttoned Low Shoe.
Prices $1.00, $1.25, $1.50.

The "Oxford"
Low Laced Shoe.
Prices 75c, $1.00, $1.25, $1.50 up.

Also Misses' and Children's

The J. J. Haines
SHOE HOUSES at Belleville, Napanee and Trenton

INTELLIGENCER JOB OFFICE
FOR CHEAP AND ARTISTIC WORK.

Daily Intelligencer.

TIMELY TOPICS.

Judging by his name the new Pope ought to be a pretty good Farley fellow.

* * *

Rev. Mr. Sycamore, of Brockville, found that Hamilton people pined for him. He will spruce up and accept the call, and the Brockville church will be full of weeping willows.

* * *

A Roman Catholic congregation in a town not far from Belleville took a unique way to lift the debt from its church. Certain members of the congregation three years ago pledged themselves to each give a calf to the church, the calves to be kept by the donors, and sold when they became three years old. The sale takes place in the near future, when 105 cattle are to be sold, and the congregation in question should have ample money to cover all their indebtedness.

* * *

One thing is sure about old St. Swithen—if he were alive to-day he would never be elected Pope by any votes obtained in this locality.

* * *

In the Experimental farm it has been found that some vegetables thrive and ripen better and quicker under cover than in the open air. It has been noted in this locality lately always like to stay under cover.

* * *

It begins to look as though, after this, people who buy picnic tickets had better hire rubber suits at the same time.

* * *

A wireless message from the Chief says he arrived at Glasgow, and is greatly disappointed to see that all the men don't wear kilts. He has heard several bagpipe players since he landed, but not one of them could touch Piper McIntosh, of Belleville. The Chief doesn't expect to stay long in Glasgow, he intends, if possible, to take a trip into the Highlands to see some of the famous mountain dew, which, when rubbed on the head is said to keep the hair from falling out.

MAY BE MURDER.

Fred Hammore Stabs His Employer With a Pitchfork.

Barrie, Aug. 5.—Fred Hammore, alias Stratton, was brought to the county jail from Bradford Monday night, and over him hangs a charge of stabbing, which may yet be one of murder.

He was employed by a farmer named William Church, also Scott, six miles from Bradford. While at work in a mow on Friday a quarrel arose, and Hammore stabbed his employer through the lungs with a pitch fork. At last reports Church was lingering profusely from the mouth and lungs, and was in a critical condition. Hammore acknowledges the stabbing.

SMART EFFECTS.

Some Dainty Black Gowns and Shirt Waist Suits.

Shirt waist suits of foulard continue to be worn. The favorite color is a deep blue black with tiny white markings.

Utility hats of even straw tilt up in front and are simply trimmed by the addition of a veil of lace or brown chiffon.

Stamped nets of which the ground is white and the pattern of some delicate color make ideal dancing frocks for summer wear and even for simple occasions in winter.

The gown of black point d'esprit will always be worn by the well dressed



BLACK CHIFFON WAIST.

woman. It is inexpensive and gives the airy effect of a far more expensive creation. A gown of black point d'esprit banded with chantilly lace—and it need not be expensive lace either—makes an ideal frock worn over a lining of soft, lustrous silk.

Blouses of black chiffon and black antique lace are very smart. The neck and sometimes the upper halves of the sleeves are made transparent, and a waist of this sort worn with a crepe de chine skirt makes a smart demitoilet.

The picture represents a blouse of the above description made of chiffon and embroidered antique lace.

JUDIC CHOLLET.

THE MARKETS.

Grain Markets Are Firm at Chicago—Liverpool Wheat Higher—Live Stock —The Latest Quotations.

Tuesday Evening, Aug. 4.

Liverpool wheat futures closed ¼d to ½d higher than Friday, and corn futures ¼d lower.

At Chicago, Sept. wheat closed ⅝c higher than yesterday, Sept. corn ⅝c higher and Sept. oats ⅛c higher.

FOREIGN MARKETS.

London—Close—Wheat on passage, buyers and sellers apart. Maize on passage firm but not active. Maize, spot Mixed, 22s 3d. Flour, good to medium demand.

Paris—Close—Wheat, firm; July, Aug. 22f 90c; Sept.-Dec., 20f 65c. Flour, firm; July, Aug. 31f 50c; Sept.-Dec., 30f 20c.

Antwerp—Wheat, spot firm; No. 2 R.W., 16¾f.

LEADING WHEAT MARKETS.

Following are the closing quotations at important wheat centres to-day:

	Cash.	Sept.	Dec.
New York	.....	80⅝	80⅝
Chicago	.....	80⅝	80⅝
Toledo	80	80	81⅜
Duluth, No. 1 N.	87¼	87¼	87¼

TORONTO ST. LAWRENCE MARKET.

Grain—

Wheat, red, bush	69	77 to $.....
Wheat, white, bush	0	75 ....
Wheat, spring, bush	0	70 0 72
Wheat, goose, bush	0	70½ ....
Barley, bush	0	44½ ....
Beans, bush	1	50 1 60
Beans, hand-picked	1	75 ....
Peas, bush	0	70½ ....
Rye, bush	0	45 ....
Oats, bush	0	37½ ....

LIVERPOOL GRAIN AND PRODUCE.

Liverpool, Aug. 4.—Wheat—Spot steady; No. 1 Northern spring, 8s 5d; No. 2 red western winter, 8s 3d; No. 1 Cal., 8s 7d. Futures closed steady; Sept., 8s 0½d; Dec., 7s 10½d. Corn—Spot, spot steady; American mixed, 4s 6d. Futures closed steady; Sept., 4s 6d; Oct. nominal. Flour—All Londons, 24s. Coast, steady, 23 3s to 23 15s.

Receipts of wheat for the week, 41,000 centals; no Americans. Receipts American corn for the week, 90,300 centals. Weather fine.

NEW YORK DAIRY MARKET.

New York, Aug. 4.—Butter—Quiet and unchanged; receipts, 16,306.

Cheese—Quiet; receipts, 8253; state, full cream, good to prime, 9½c to 10¼c; do., common to fair, 8½c to 9c; do., late made, 8½c to 9½c; do., small, 9½c to 10c; do., fair to fine, 8c to 9c; full skims, 1c to 7½c.

Eggs—Steady; receipts, 15,696; state, Pennsylvania and nearby, fancy, selected, white, 22c; do., fancy, mixed, 21c; seconds to firsts, 16c to 18c; western fresh, 18c; do., seconds, 16c to 17c; do., thirds, 14c to 15c; checks, 7c to 10c.

CATTLE MARKETS.

Cables Unchanged—American Markets Quoted Quiet and Steady.

London, Aug. 4.—Live cattle steady at 12c to 12½c per lb. for Canadian steers, dressed weight; Canadian steers, 10½c to 11½c per lb.; refrigerator beef, 8c to 9½c per lb. Sheep, 11c to 12½c.

TORONTO LIVE STOCK.

Receipts at the City Cattle Market were fairly large—77 carloads, all told, consisting of 1143 cattle, 554 hogs, 1073 sheep and lambs, with 24 calves.

Exporters—Best loads exporters are worth $5 to $5.12½ per cwt.; medium to good at about $4.75 to $4.90.

Export Bulls—Choice quality bulls sold at $4 to $4.25 per cwt.; good bulls sold at $3.50 to $3.65 per cwt.

Export Cows—Export cows sold at $4.00 to $4.25.

Butcher Cattle—Choice picked lots of butchers, weighing from 1025 to 1100 lbs. each, equal in quality to best exporters, sold at $4.65; loads of good cattle at $4.25 to $4.40; fair to good, $4.00 to $4.25; common, $3.75 to $4.00; rough to inferior, $2.50 to $3.25.

Feeders—Steers of good quality, 900 to 1000 lbs. each, at $3.90 to $3.75 per cwt.

Stockers—One-year to two-year old steers, 600 to 700 lbs. each, are worth $3 to $3.40 per cwt.; off-colors and of poor breeding quality and some weights are worth $2.50 to $3.

Milch Cows—Milch cows and springers are worth $35 to $50 each.

Calves—Calves sold at $2 to $10 each, or from $3.50 to $5 per cwt.

Sheep—Price, $3.50 to $3.70 per cwt. for ewes, and $3 to $3.25 for bucks.

Spring Lambs—Prices steady at $2.50 to $4 each.

Hogs—Best select bacon hogs sold at $5.90 to $6 per cwt., fed and watered; light, off cars, are worth $5.75 per cwt.; thick fats, $5.25; sows, $4 to $4.25 per cwt.; and stags $2 to $3 per cwt.

Toronto Junction Cattle Markets.

Receipts at the Toronto Junction Market, while not as large as on Tuesday, amounted to 128 carloads, all told, composed of 2528 cattle, 100 hogs and 1000 sheep and calves.

EAST BUFFALO CATTLE MARKET.

East Buffalo, Aug. 4.—Cattle—Receipts, 100 head; steady; prime and shipping steers, $4.75 to $5.20; butchers' steers, $4.15 to $4.75; cows, $2.50 to $4; bulls, $2.75 to $4; calves, $4 to $4; stockers and feeders, $3 to $4; veals steady, $5.25 to $7.

Hogs—Receipts, 2100 head; active; 20c to 25c higher; heavy, $5.85 to $5.95; mixed, $5.90 to $6; Yorkers and pigs, $6.25 to $6.30; roughs, $4.75 to $5; stags, $4 to $4.50.

Sheep and Lambs—Receipts, 2250 head; steady; lambs, $5.50 to $5.75; few, $6; yearlings, $4 to $4.25; wethers, $3.75 to $4; ewes, $3.25 to $3.50; sheep, mixed, $1.50 to $3.75.

NEW YORK LIVE STOCK.

New York, Aug. 4.—Beeves—Receipts, 120 heads; dressed beef steady; city dressed native sides, 8½c to 9½c per lb.

Calves—Receipts, 305. The market slow and stout steady. A few veals sold at $7.50 to $8 per 100 lbs.; a bunch of Indians sold at $7.50; city dressed veals, general sales, 9c to 11½c; country dressed, general sales, 9c to 10½c.

Sheep and Lambs—Receipts, 10,027; sheep very dull; 5c lower; unless good or desirable weight; lambs uncommonly dull and depressed; general sales 5c to 15c lower; prime but little sold; reported sales of sheep at $3.50 to $3.60 per 100 lbs.; culls and buck lambs, $4.50 to $5; common to prime, $5 to $6 per lb.; dressed lambs, 9c to 10½c.

Hogs—Receipts, 1454; rated steady to firm; western hogs sold at $5.90 per 100 lbs.

CHEESE MARKETS.

Campbellford, Ont., Aug. 4.—Cheese reported, 1553 offered; Magrath 500, Stanton 300; Cook 240, Bird 313, at 9 5-16c; 350 sold at 9 3-8c.

Ingersoll, Ont., Aug. 4.—At the Cheese Board here to-day 506 colored cheese were offered; 90c bid; no sales; factory men asking 9⅝c.

Wanted For Execution.

Pekin, Aug. 5.—The Chinese Government has addressed a note directly to the Foreign Ministers requesting the extradition of the editor and staff of The Supao, the Reform organ at Shanghai, who are charged with seditious writings, the note reinforcing the demand of the Shanghai officials upon the consuls. The demands state that the prisoners are wanted for execution.

Milton Octogenarian Suicides.

Milton, Aug. 5.—John Hoyer, sr., committed suicide on Sunday evening about 8 o'clock by hanging himself in his bake house. He was 82 years of age, and had been in business here for a great many years. No one knows his reason for taking his own life. He leaves a widow, three married daughters and one son.



BABY'S DEFENCE
For Soft, White, Fragrent Skin, Use
BABY'S OWN SOAP
No other Soap is just as good. 25c.
ALBERT TOILET SOAP CO., MFRS., MONTREAL.

THE MASTER MECHANIC'S PURE TAR SOAP heals and relieves the skin, while expertly cleansing it of grease, dirt, rash, etc. Invaluable for mothers of infants, especially for those troubled with cradle crop. Sold by druggists. ALBERT TOILET SOAP CO., MFRS., Montreal.

The TOILET is INCOMPLETE WITHOUT POND'S EXTRACT

RELIEVES CHAFING, ITCHING OR IRRITATION. COOLS, COMFORTS AND HEALS THE SKIN, AFTER SHAVING.

Avoid Cheapness, Irritating Witch Hazel preparations represents to be "the same as" Pond's Extract, which easily sears and often contain "wood alcohol," a deadly poison.

Bank of Montreal
ESTABLISHED 1817
Capital and Rest, All Paid Up
$23,000,000
(Twenty-three Millions)
Savings Bank Department
Interest on sums of $4.00 and upwards allowed at current rates.
A. G. PARKER,
Manager Belleville Branch

You May Need
Pain-Killer
For
Cuts, Cramps
Burns, Diarrhoea
Bruises, All Bowel Complaints
It is a sure, safe and quick remedy.
"There's only one" PAIN-KILLER
PERRY DAVIS'.
Two sizes, 25c. and 50c.

SAVE MONEY
By JOINING The MUTUAL LITERARY-MUSIC CLUB OF AMERICA
25 Cents pays for three months' membership, and entitles you to receive each month, for one year, one complete piece of high-class vocal and instrumental new music each month, 12 pieces in all; also a Certificate of Membership which gives the privilege of Club Rates in New Music, Musical Instruments, Books, Sheet Music, etc., at from 20 to 50 per cent. less than retail prices, saving you from 20% to 50% on your purchases. Can't fail to please you. Don't delay, but send more than your money's worth. NOTICE.—LIVE AGENTS WANTED in Each Town. Write for Agent's Outfit Circular. Club Rates, 3 for 75 cents.

Unappreciative.



"My singing teacher says I must practice three hours a day."

"Yes, but she didn't say you were to practice on me, did she?"—Chicago American.

GRAND TRUNK RAILWAY SYSTEM
CHEAP TRIPS
The Grand Trunk Railway is running an excursion from Belleville to Kingston every Wednesday. Fare for the round trip, Belleville to Kingston and return, $1.35. Tickets are good going on date of issue only and parties must go on 7 a.m. train. Connect at Kingston with boat for trip through Thousand Islands or Alexandria Bay. Return fare for round trip through Islands from Kingston 50c.

NOTICE.

Tickets are now on sale via North Bay and Sudbury, also via lake and rail, to points on Canadian Northern Railway, Port Frances, Rainy River, Winnipeg and other points west. New fast train service has just been inaugurated on this line.

D. E. THOMPSON, City Agent, Bridge Street,
T. E. COPPIN, Depot Agent.
J. D. McDONALD, Dist. Pass. Agt., Toronto.

CANADIAN PACIFIC RY
FARM LABORERS WANTED
Farm Laborers' Excursions
SECOND CLASS
Will be run on stations on CAN. PAC. in Manitoba and Assiniboia, West, South-east and North-west of Winnipeg as far as
MOOSE JAW, ESTEVAN SASK. AND YORKTON $10
On AUGUST 17TH from stations in Ontario East of Toronto to Sharbot Lake and Kingston and Midland Branch of Grand Trunk North of Toronto and Cardwell.
One-way tickets to Winnipeg only will be sold, with over a certificate extending the time, before August 31st, without additional cost, to other points in Manitoba and Assiniboia as above. If purchasers engage as farm laborers at Winnipeg, provided such farm laborers will work not less than 30 days at harvesting, and produce certificate to that effect, they will be returned to original starting point at $18.00, on or before Nov. 30th, 1903.
TICKETS NOT GOOD ON "IMPERIAL LIMITED."
For further particulars and tickets apply to nearest railway agent.
A. H. NOTMAN,
Asst. Gen. Pass. Agent, TORONTO.
S. BURNETT, D.P.A., Belleville.
Ticket Agent, Front St., Belleville.

NEW YORK CENTRAL
& HUDSON RIVER R. R.
THE FOUR-TRACK TRUNK LINE.
SHORTEST Route to the United States via Cape Vincent, N.Y.

GOING EAST AND WEST. After 1st May

Lv. Belleville (G.T.R.)	12.22 p.m.	1.30 a.m.
Arr. Kingston "	1.47 p.m.	3.12 a.m.
Lv. Kingston (stage)	2.00 p.m.	3.00 a.m.
Arr. Cape Vincent	5.30 p.m.	6.30 a.m.
Lv. Cape Vincent N.Y.C.	5.05 p.m.	7.25 a.m.
Arr. Watertown "	7.35 p.m.	9.55 a.m.
Arr. Oswego "	9.05 p.m.	11.55 a.m.
Arr. Syracuse "	9.45 p.m.	12.37 p.m.
Arr. Rochester "	1.05 a.m.	2.30 a.m.
Arr. Utica "	9.45 p.m.	12.35 p.m.
Arr. New York "	8.00 a.m.	9.00 p.m.

Convenient train service in opposite direction.
Pullman Sleeping and Parlor Cars.

2c a Mile.
Books for 500 miles of travel on New York Central and Hudson River Railroad in State of New York, cost only $10 while books for 1000 miles over New York Central, Boston & Albany, Buffalo, Rochester & Pittsburg, Philadelphia & Reading and C. R. R. of New Jersey cost $20. Secure further information and purchase tickets from F. A. Folger, N.Y.C. Agent, Kingston, Ont.
GEORGE H. DANIELS,
Gen'l Pass'r Agent.
New York.
A. H. SMITH, Gen'l Supt.
New York.
G. C. GRIDLEY, Gen'l Agent,
Watertown, N.Y.

Just received at The Intelligencer Job Office 50,000 new Envelopes for business purposes; printed or plain. Call and examine before buying.

Men's
Patent Kid
....Lace Boots....
Regular price $4.00, GOING NOW for - $3.00
VERMILYEA & SON.
Sole Agents for the famous Queen Quality Shoe.

Do Your Feet Get Sour



Sour, sweaty, ill-smelling feet cause many people a great deal of discomfort, annoyance and shame. Wash your feet as you may, the bad odor still persists. You can easily get rid of it, though, and have your feet sweet and dry by the use of

FOOT ELM.

It destroys the disagreeable, sweaty odors, whether of armpits, feet or any part of the body. Prevents and cures scalding and chafing, relieves sore, hot, tired, burning feet, and gives you comfort with your feet you never knew before. Foot Elm is 25 cents a box of 18 powders, at druggists or by mail. H. L. Stott & Jury, Bowmanville, Ont.

REVIVAL OF OLD STYLES.

The Long Shoulder—Modes of 1830 Improved.

The fashions of this year are many of them revivals of past modes. Witness, for instance, the empire frocks and the pompadour designs in silk and muslin. The majority, however, are improved copies of the gowns worn a hundred years or so ago.

The development of the long shoulder is now a permanent fashion note, as the



LINEN GOWN.

people who most loudly protested against it are now most in favor of it. With the full skirt and the return to panniers, gaugings and plaits of all kinds the long shoulder, always suggestive of the 1830 period, naturally follows.

These 1830 fashions are admirably adapted to evening wear. Nothing is more becoming to young people than the fichu and the bertha. All angles can be softened by the skillful manipulation of a fichu in chiffon, muslin or lace.

The linen gown in the cut shows to good advantage the cape effect and the long shoulder line.

JUDIC CHOLLET.

FOR USEFUL WEAR.

Walking Costumes More Elaborate. Black and White Wraps.

There is something very chic about a black and white wrap. Fringe is also an important part in the trimming of all such fancy coats.

A quantie recently designed for an elderly woman was three-quarter



A Martyr to Etiquette.

length in soft moire antique, with a shoulder drapery of plaited silk fringe inserted with embroidered straps of black velvet lined with cream satin.

Walking costumes are increasing in chic, and this is possible because of the greater length of the skirt. The little coats now boast of application, fancy lapels and, in a word, all the ornamentation of a dressy tailor made.

The long skirt, by the by, in no way exists only in a modified form for semidressy occasions.

The extreme dullness of the weather this season has been exceedingly trying. The result is that modistes are striving to hit the happy medium in frocks for smart functions. Transparent necks have been softly lined, and a thin gown is provided with something substantial in the fashion of a stole, which can be worn on cool days without spoiling the effect of the toilet.

The walking costume in the illustration is of navy blue canvas trimmed with red and black embroidery.

JUDIC CHOLLET.

Paralysis and Locomotor Ataxia

THE CERTAIN RESULT OF NEGLECTED NERVOUS TROUBLES — PREVENTION AND CURE IN DR. CHASE'S NERVE FOOD.

Sleeplessness, indigestion, headache and neuralgia, pains, twitching of the nerves, weak or irregular heart action, inability to concentrate the mind, discouragement and irritability are among the symptoms which warn you of approaching prostration and paralysis. By forming new, rich blood and creating new nerve force Dr. Chase's Nerve Food prevents and cures the terrible nervous diseases which lead to so much suffering and helplessness. Being composed of nature's most powerful nerve restoratives, it is certain to do you good. Fifty cents a box at all dealers.

Love In Lapland.

In Lapland the ordeal which, after murder, is punished with the greatest severity is that of marrying a girl against the wishes of her parents. When a suitor makes his appearance he says nothing to the maiden, who often does not know who he is, but her parents inform her that she is sought in marriage. Shortly afterward, on a day appointed, the girl, her parents, friends and suitor all meet together at a feast, and the young man and maiden are placed opposite, so that they can look at each other freely and can talk with comfort. After the meal is over the company repair to an open space, where "the race for a wife" is run. The usual distance is about a quarter of a mile, and the girl is placed a third of the distance from the starting point. If she be fleet of foot she can easily reach the goal before her suitor, and in that case he may never trouble her again. If, however, he has found favor in her eyes, all she has to do is to lag somewhat in her flight, so that he may overtake her. If she desires to intimate to him that his love for her is returned she may run a little way and then turn with open arms to accept him.

English For French Tongues.

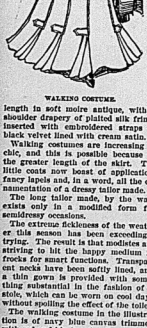
Persons who have worried through a "French Manual" may get some satisfaction from the thought that with their own language they are revenged upon the Parisian. "Methods Avec Prononciation" is a little book which makes straight the way of the English language for French tongues. Does one wish to say, "How is it, miss; one so charming and pretty walking alone?" (which, of course, would be one of the rare remarks a French traveler would have occasion to make) it is only necessary to consult the "Neuvelles Methods." "Aos laite, mimi; oucune so tcharmiangue anne; pretti etaklangue alaness?" If the traveler goes to the theater the man at the box office may say, "Oui have oi orchestre stalls laife, beaucoup allow me reserve sat ze are se best stice for stangeule dgreetlemene." Evidently "th" is given up as a bad job, and "ng" is as difficult for the Frenchman as for the German, though a German manual gives John Bull as "Dschon Bool."

Great Mushroom Garden In France.

The strangest of the underground worlds in France which I visited was one devoted to the raising of mushrooms. Its limits seemed unbounded, as indeed they were, for it pierced the hillsides in every direction. We entered through an opening under an orchard of cherry trees. During harvest time a crop is gathered every twenty-four hours. Three men, with their great baskets, make the rounds of this underground farm every morning, and every day in the year can count on an immense crop, which they ship to the large cities near by and even several miles away. The discolored and inferior mushrooms are sent to the canneries, but for his best growth the producer receives only 20 cents a pound.—Scribner's Magazine.

Flamingoes' Tongues.

The beastly Vitellius, as Gibbon calls him, spent at least six millions of money on table in as many months. He invented, or his cook invented for him, a dish which he designated "the Shield of Minerva." One of its principal ingredients was flamingoes' tongues, of which both Pliny and Martial speak in encomiastic terms. Dampier says that the flamingoes have "large tongues, and near the root is a piece of fat which is accounted a great dainty." When Captain Owen was surveying the east coast of Africa his sailors shot down hundreds of these beautiful birds in order, with an extravagance worthy of Vitellius, to make a dish of the tongues alone.



WALKING COSTUME.

A Martyr to Etiquette.

In the matchless days a charming Virginia hostess "entertained them entirely her company" sat still through the long dinner in silent torture. A hornet got caught under her cape and resisted about scorching for an outlet, stinging as it went. When coffee was served in the drawing room she had to "retire." Fever came on, and she was really ill, but the force of etiquette and loyalty combined had made it an occasion to die at one's post.—Good Housekeeping.

Nature's Kindness.

"There's one lucky thing about work," said Mr. Dukin.

"What's that?" inquired Mr. Rafferty.

"The fact that it's a good deal easier to l'ave off than it wor to begin. If it worn't for that beautiful provision in nature we'd all be dead wid industhry."

THE THINGS WE LEAVE UNDONE.

It isn't the thing you do, dear,
It's the thing you leave undone,
Which gives you a pain of heartache
At the setting of the sun.
The tender word forgotten,
The letter you did not write,
The flower you might have sent, dear,
Are your haunting ghosts to-night.

The stone you might have lifted
Out of a brother's way,
The bit of heartsease counsel
You were hurried too much to say,
The loving touch of the hand, dear,
The gentle and winsome tone
That might have brightened the pathway
With troubles enough of your own.

The little acts of kindness
So easily turned aside,
Intended to be angels
Which were to have been your guide,
They come in silence,
Each still, reproachful word,
When hope is faint and flagging
And a blight has cropped out faith.

For life is all too short, dear,
And sorrow is all too great
To suffer our slow compassion
That tarries until too late;
And it's not the thing you do, dear,
It's the thing you leave undone
Which gives you the bitter heartache
At the setting of the sun.

Sawdust and Fish Life.

"Sawdust and Fish Life" is the title of a brochure recently issued. A reprint from the Transactions of the Canadian Institute, it is the record of a series of experiments made by Professor A. P. Knight, of Queen's University. An ancient feud subsists between the angler and the sawmill owners, and Professor Knight's investigations will be watched with great interest by the parties thereto. His conclusions go to show that there are two sides to the question, and also that there is need of further investigation, doubtless, strong solutions of sawdust are deadly to fish life. But the weakest of the solutions which he used was thirty or forty times as strong in sawdust extracts as lake water immediately below a specimen mill on the Manchester River, and in this water chub and brook trout throve. Indeed, "No stream," he says, "can be pronounced off hand as spoiled by sawdust. Each stream must be studied by itself, and the varying conditions must be thoroughly understood before a judgment can be pronounced. The chief things to be considered are (1) the quantity of sawdust, and (2) the volume of water into which the sawdust is discharged. Subordinate conditions are the rapidity or sluggishness of the flow, the amount of sunlight and shade, and the character of the water, whether from agricultural lands or from primitive forest."

"What Is the Press?"

The Levis Quotidien has discovered to the world the question, "What is the Press?" As it is calculated to give a new sense of dignity and superiority to even the junior reporter, we reproduce it herewith, somewhat damaged in translation, says The Toronto News: "The Press is one or more men who pass their lives, like hermits, in a solitary chamber, thinking and writing in the interests of the fellows, who, more fortunate than themselves, are frequenting concerts, theatres and so on in the sole intent of procuring their own delight. The journalist, too, goes to the theatre, to the concert, the circus, the public festival; but he goes in a frame of mind quite different from that of the ordinary spectator. He goes in duty bound, to see that which is reprehensible, is evil, is calculated in a word to compromise the honor, the dignity, the morality of man. He takes his notes and returns to the office, not to surrender to delicious reflection on the beauty which ever lives around the charm his ears have heard, but to set forth and put down on paper what there has been of good and of evil, to the end of warning and instructing the public, of keeping it so far as may be in the right way. In one word, he preaches in his newspaper a lay sermon."

Canada Outstrips the States.

Most of us to the southward of the border have been so occupied with our own individual and national affairs that we have failed to note what has been done by our Canadian neighbors, says the New York Times. Many of the Canadians are now our rivals; in achievement they have perhaps outstripped us. If the foreign commerce of the United States, per capita of total population, corresponds with that of Canada, our exports and imports would aggregate six billions of dollars per year instead of their present two and one-fourth billions. In other words, the total foreign commerce of the United States approximates $30 per capita, whereas that of Canada approximates $80. Her railway activity, in its proportion to population, within recent years has outstripped our own. Vast areas which a few years ago were known only to Indians and trappers are now covered with towns, villages and thrifty farms. A generation has seen her railway mileage and her freight traffic multiplied by twenty and her railway equipment and her passenger traffic multiplied by ten.

Canada's Holiday Resorts.

Besides being a great country to work in, Canada is a very beautiful place in which to holiday. Down there they have long admitted the truth of the latter statement, as the yearly increasing throng of visitors testifies. Nor have ourselves been blind to the fact, though as a nation we have failed to advertise our sylvan wares. Year by year, however, the fame of Canada's summer resorts increases. Quiet nooks where we used to sprawl in lazy enjoyment are taking on the hectic appearance of fashionable resorts. Where once the picturesque canoe alone was seen, steam launches and luxurious yachts now cruise. The old farmhouse, where people could get board for about $2 a week, has been transformed into a fashionable hotel.

His marriage was a failure, wasn't it?"

"Great smoke, no! It saved him from bankruptcy."

MILLINERY NOTES.

Styles of 1830 In Chip and Chiffon. Galashes-ough Hats.

Some very picturesque 1830 hats are being introduced in chip and chiffon, and indeed millinerial are represented entirely of lace. They are very large, with strings, and therefore very closely resemble the picture hat finished with a single feather and a rose.

The best hats are still of the Gainsborough order, in fine chip, in black, white and pale shades. Some are simply trimmed with wonderful choux of chiffon, and an equally wonderful osette, while the others have a long



WHITE CHIP HAT.

sweeping feather. These hats are very distinctive, but not to be ranked among economical head gear.

An all black hat is a necessity with the up to date woman, but she can relieve the somberness of this if she chooses by supplementing it of corn lace.

French sailor hats of rough straw are worn with pale tinted veils of chiffon, a delicate blue and lavender being the newest thing.

An exquisite robe is of plisse crepe de chine in a creamy tint, and over this falls a tunic of black chantilly lace, appliqued with lozenge shaped motifs of ivory d'alencon lace. The bolero of the black lace—is heavily incrusted with ivory lace, and the neck is cut low to show a transparent yoke of ivory lace, fastened with straps of narrow green velvet and diamond buttons. A broad belt of the velvet shows beneath the short bolero. Several gowns of nut brown crape and chiffon have been seen, one of which had a pronounced admixture of apricot pekoe, while another was liberally applied with champagne tinted lace and had slight touches of orchid about it.

The dressy hat in the cut is of fine white chip trimmed with black velvet and a white feather.

JUDIC CHOLLET.

A DELIGHTFUL DAY'S TRIP.

Every Wednesday during July and August the Grand Trunk Railway System in connection with the Lake Ontario and Bay of Quinte Navigation Co. will afford the public the opportunity of a day's trip through the 1000 Islands via Kingston at very low rates. This is one of the most delightful trips imaginable. Train leaves Belleville 7 a.m. Napanee 7.43 a.m. 7 hours sail through the beautiful 1000 Islands of the St. Lawrence to Alexandria Bay and return. Round trip rate from Belleville $1.85, Napanee $1.35.

Fall Fairs.

Dominion, Toronto.....Aug. 27-Sept. 12
Kingston, Kingston ..... Sept. 8-11
Guelph, Guelph ..... Sept. 9-12
Frankford ..... Sept. 17-18
Thurlow, Tweed ..... Sept. 18-19
North Hastings ..... Sept. 22-23
Stirling ..... Sept. 22-23
Waterloo, Waterloo ..... Sept. 23
Picton ..... Sept. 23-24
Cobourg ..... Sept. 24-26
Campbellford ..... Sept. 24-25
Colborne ..... Sept. 25
Marmora ..... Sept. 26
L'Amable ..... Sept. 30
Cow Hill ..... Oct. 1
Ameliasburg ..... Oct. 2-3
Wellington ..... Oct. 3
Wooler ..... Oct. 9

VERY REMARKABLE CURE OF DIARRHOEA.

"About six years ago I r the first time in my life I had a sudden and severe attack of diarrhoea," says Mrs Alice Miller, of McAgee, Texas. "I got to moraay relief but it came back again and again, and for six years I have suffered mo e misery and agony than I can tell. It was more than death. My husband spent hundreds of dollars for physicians' prescriptions and treatment without avail. Finally we procured Pyny-Pain-Expeller, one part to one, and one day I happened to see an advertisement of Dalbraith's Pain-Expeller and Diarrhoea Remedy with a testimonial of a man who was cured by it. In my case was so similar to my own that I concluded to try the remedy. To say that I was wonderful. "I could hardly realize that I was well again, and believe it could be so after having suffered so long, but that a bottle of medicine, costing but a few cents, cured me." For sa'eby all druggists

A DELIGHTFUL DAY'S TRIP.

Every Wednesday during July and August the Grand Trunk Railway System in connection with the Lake Ontario and Bay of Quinte Navigation Co. will afford the public the opportunity of a day's trip through the 1000 Islands via Kingston at very low rates. This is one of the most delightful trips imaginable. Train leaves Belleville 7 a.m. Napanee 7.43 a.m. 7 hours sail through the beautiful 1000 Islands of the St. Lawrence to Alexandria Bay and return. Round trip rate from Belleville $1.85, Napanee $1.35.

allout

The Oxford Hot Water Heater was the first boiler of this type. We have been on the market after years of study and experience in house heating. It is not only the original idea, but in it the idea has been brought to the greatest perfection. In spite of all kinds of competition and imitation, the

Oxford Hot Water Heater

has continuously held its place in the front rank with an ever-increasing business. It is keeping Canadian homes at a more comfortable temperature than all other makes combined. If your dealer cannot supply you, write to us direct.

The Gurney Foundry Co. Limited
Toronto, Canada
Montreal Winnipeg Vancouver is

For Sale by John Lewis & Co., Belleville.

SPECIAL OFFER

MIDSUMMER CLUBBING RATES.

Two Papers to January 1st, 1904

Family Herald & Weekly Star, and the Best Home Paper—The Weekly Intelligencer, BOTH for

65 CENTS

We are making this special offer to all new subscribers who require 1000 new subscriptions to our Weekly.

This offer is good to new subscribers we require.

ADDRESS—

The Weekly Intelligencer

No agents handle this offer. BELLEVILLE, ONT.

INTELLIGENCER JOB OFFICE FOR CHEAP AND ARTISTIC WORK. J. D. COLLIP'S. Phone 205.

CANADIAN STEEL & COAL COMPANY

CAPITAL

10,000 Shares 7 per cent Cumulative Preferred Stock, par value $100 each, $1,000,000
50,000 Shares Common Stock, par value $100, issued and fully paid 5,000,000

TOTAL CAPITALIZATION $6,000,000

Issues of $1,000,000 00 7 p.c. Preferred Stock in 10,000 Shares of $100 each at par.

This stock is preferred both as to Assets and Dividends.

The shares are entitled to cur mlative preferred dividends from the net earnings of the Company, at the rate of 7 per cent. per annum, payable half yearly on the first days of April and October. They may, at the option of the holder, be exchanged for common shares. They are subject to be called in, in whole or in part, by the Company, at $115.0) per share, at any time after 1st January, 1909.

The total issue of Preferred Stock is only $1,000,000.00, the whole of which is now offered.

Subscriptions for 10,000 Shares of $100 each of the 7 per cent. Preferred Stock of the CANADIAN STEEL & COAL COMPANY will now be received at par, that is $100 Share, as follows

per cent on application,
25 " " on allotment,
35 " " 30 days thereafter.
35 " " 60 days thereafter.

One share of Common, par value $100, given with each share of preferred.

The whole of instalments remaining unpaid at any time may be prepaid in full. A discount of one per cent will be allowed upon the par of each share if prepaid at time of allotment

Notice of allotment will be sent promptly by ordinary letter.

COAL

PROPERTY IN FULL OPERATION

Company owns 9,000 acres of coal property known throughout the coal trade as the New Campbellton Colliery, located on Bras D'Or Bay, County of Victoria, Cape Breton, Nova Scotia. Mine is fully equipped, producing and marketing tons of coal a day at a net profit of $1.00 a ton. Improvements are now being made that will increase the output to over 1,000 tons a day. On present output, figuring 300 working days per year, the net result will more than pay interest on entire issue of preferred, with output of 1 000 tons a day net result will be $300,000 per annum.

IRON

RICHEST ORE IN THE WORLD

Company owns in fee simple, free and clear of all incumbrances, 4000 acres of iron ore deposit, located Natashquan (sidewater) situated on North shore of Gulf of St. Lawrence, in the County of Saguenay, province of Quebec.

Deposits contain 20,000,000 tons of ore ABOVE SEA LEVEL ALONE.

Quality of ore is highest ever discovered, running from 69 pe cent to 72 per cent in metallic iron.

More orders for the sale of this ore has been received by the Company than can possibly be accepted, and at a price netting the Company a profit of $2 a ton P. O. B. vessels at Company's docks.

Send for prospectuses giving full information as to earnings, reports, etc., etc.

Address all communications and send subscriptions to

COLONIAL SECURITIES CO., 62 Wall Street, New York City
OR
W. L. MARSTON & COMPANY 110 State Street, Boston

The SAWYER COMPANY.

351 Temple Building, Montreal, Canada.

Wall Paper

At first sight of our Wall Papers you will say there's an attractiveness about them that puts them lengths ahead of other lines.

IN STOCKING

we select only the best, we have no "shelf warmers" all our Papers are quick sellers. If you choose your Papers from us you have best value for the price obtainable anywhere.

Painting, Paperhanging and Decorating done on shortest notice by best workmen in the city.

JOHN CORNELIUS.

3 Doors South of Intelligencer Office.

Goods We Have at Right Prices

—Hammocks.
—Fishing Tackle.
—Tennis Goods
—Golf Goods
—Lacrosse Goods.
—Base Ball Goods.
—Screen Doors and Windows.
—Fruit Jars.
—Fruit Jar Rubbers.
—Wall Paper.
—Crystal Glass Vases.
—Glass Ware.
—Dinner Sets.
—Toilet Sets.
—Ladies' Hose.
—Ladies' Vests.

Everything in smallwares.

AT THE BEE HIVE

Chas. N. Sulman

Western Beef.

Prime Western Beef together with all kinds of choice meats, supplied by the dist'nct, at

C. GREEN'S

267 Front St., 'Phone 109.

Flowers & Vegetables

Of all kinds in season

...AT...

J. D. COLLIP'S.

'Phone 205.

THE

Intelligencer Bindery

MAKES A SPECIALTY OF

Leders, Journals, Cash Books,

And all descriptions of

Blank Account Books

Mailing Tubes

Gold Lettering on Leather Goods, &c.

MAGAZINES, ART WORKS, PERIODICALS, SERIAL NUMBERS

NEATLY BOUND

Map Mounting & Varnishing

☞Estimates cheerfully furnished for every class of work.

ADDRESS—

The **Intelligencer**

BELLEVILLE, ONT.

ADVERTISING RATES.

Measurement Nonpareil—12 lines to th inch.

Display a vertisements, 10c per line. Subsequent consecutive insertions, 5c.

Reading advertisements, 15c per line.

Preferred position, 50 per cent. advance upon ns vual or contract rates.

Minimum charge, 10 lines.

Marriages and deaths, 50c each in sertio Births, 25c each insertion.

Rates for Condensed Advertisement will be found to be as moderate as a e

All advertisements are subject to th approval of the Publisher of its latest issue.

Address all communications to the In elligencer Printing & Publishing House Limited, or to Charles J. Bowell, Manag ing Director and Treasurer.

Canadians in London will find The Intelligencer at 32 & 3 Hardy & Co.'s Office, 30 Fleet Street, London, E. C.

CONDENSED ADVERTISEMENTS

SITUATIONS WANTED. HELP WANTED, LOST OR FOUND, FOR SALE OR TO RENT, &c.

(Ancien Sabs see schedule in this list)

TERMS.—Twenty-five words or less, 25c first insertion; two insertions, 50c; four insertions, 75c; one week $1.00, two weeks, $1.75, three weeks, $2.25; one month, $2.50. Strictly cash in advance.

WANTED.

A youth to learn the printing trade, one with slight experience would be accepted. Apply to The Intelligencer Office. 25-2t

A few more men can be started on the road to fortune and independence. Don't delay. Write to-day to C. Marshall & Co., Texas., London, Ont.

Agents wanted, $2.50 per day. Apply Cooper, London, Ont. e27-1y

Young men ambitious to learn lucrative trade, of which there are eight in connection with the business. Apply The Belleville Hardware Company, Belleville, Ont. e7dtf

FOR SALE OR TO-LET.

Stone house, 11 rooms, coal furnace, stable, etc. Large grounds. Cor. Frank and Moira Sts. south. Terms reasonable. H. Bull, on premises or Fred Bull, 133 Yonge St., Toronto. Terms easy. ap18-tf

FOR SALE.

House with all modern conveniences and bath room, on Chatham street. Apply to S. Burrows. tf

Shingles, shingles, dressed lumber, etc. GEO. WALTON & CO. j14-1md

Dressed and Matched Lumber of all kinds, at ALFORD'S factory, Market Square. jl2-tf

Contractors and masons, any one person requiring lime may procure it from R. J. STAPLES, Canifton Road, Belleville. New lime always on hand. s8-dAwim

RAILWAY TIME TABLES.

GRAND TRUNK RAILWAY.

Time of departure from Belleville Station:

Going East.

No. 8 12.45 a.m., daily except Sunday, for Brockville, Montreal and intermediate stations.

No. 2—1.45 a.m., Mail and Express, (Flyer), Daily.

No. 16—Local, for Brockville, 7 a.m., arrives back from Brockville 8.40 p.m.

No. 6—11.43 a.m., Mail and Express, Daily, except Sunday.

No. 4—12.22 p.m., International Limited, Daily.

No. 12—5.55 p.m., Local Passenger, Daily, except Sunday.

Going West.

No. 5—3 a.m., Mail and Express, Daily, except Monday.

No. 3—4.10 a.m., Limited Ex, ress, Daily.

No. 9—5.50 a.m., Local Passenger, Daily, except Sunday.

No. 11—11.22 a.m., Passenger, Daily except Sunday.

No. 1—1.48 p.m., International Limited, Daily.

No. 7—5.12 p.m., Mail and Express, Daily, except Sunday.

MIDLAND RAILWAY.

Belleville and Peterboro.

Going West.

	Leave.	Arr. Peterboro
Mail	5.45 a.m.	8.10 a.m.
Mixed	8.55 p.m.	9.55 p.m.
Going East.		
	Arr.	L've Peterboro
Mixed	11.20 a.m.	3.25 a.m.
Mail	4.35 p.m.	6.05 p.m.

Belleville and Madoc.

Going North.

	L've	Arr. Madoc
Mixed	12.20 p.m.	1.20 p.m.
Mixed	6.30 p.m.	7.40 p.m.
Going South.		
	Arr.	L've Madoc
Mixed	9.10 a.m.	7.30 a.m.
Mixed	5.00 p.m.	3.45 p.m.

None of the above trains run on Sunday.

The Surest Remedy is

Allen's Lung Balsam

It never fails to cure a SIMPLE COLD, HEAVY COLD, and all BRONCHIAL TROUBLES.

Large Bottles $1.00. Medium Size 50c. Small or Trial Size 25c.

Endorsed by all who have tried it.

Women Who Drink Whiskey.

That physicians are responsible for a good deal of inebriety among women is charged by a writer in the "Hospital" (London). Of 610 cases treated during the past nineteen years in an English home for inebriate women, only sixteen were beer-drinkers, and thirty-six habitually drank wine. The rest became drunkards through taking spirits, and especially whiskey. The fact that so many of these women were whiskey-drinkers is ascribed by the writer to the frequent prescription of this liquor by doctors. He says:

"Wills of late years doctors have very largely avoided recommending alcohol to their patients at all, when they do prescribe any it is whiskey. If a man or woman of middle age feels twinges of gout or rheumatism, the medical attendant very often advises the giving up of the glass of sherry or claret which the patient has been in the habit of taking, and substituting a little whiskey and soda-water. From the profession the public have learned to believe that whiskey is the 'safest' of all spirits, with results very advantageous to distillers. These figures, which tell the temptation to which six hundred inebriate women succumbed, make one doubt if the advice is equally good for the public. It is true that the doctors recommend only 'a little' stimulant, and may even specify the quantity, but they have no guarantee that their limitations are adhered to. The warmth of the spirit not merely induces a pleasant sense of well-being, but may even give a temporary relief from pain. This tempts the patient to return to it when the pain comes back. The doctor is not told of this extra indulgence, and the patient consoles herself with the notion that whiskey is 'so safe.' . . . Neither wine nor beer gives the temporary alleviation sought, but spirits do, and the notion that whiskey is not conducive to the development of any disease is a temptation to take it. This is a point which medical men might do well to consider. They may save their patients from falling if they can assure them that whiskey-drinking will cause some disease. But it is of no use to warn them of the risk of acquiring the habit of inebriety. That only gives offence, and does little good, for no one realizes their susceptibility to that temptation until, unhappily, it is too late."

A good story is told in Mr. C. F Black's "Life of Lord Dufferin," which perhaps illustrates the difficulties some servants find in distinguishing between "at home" and "not at home." One day when Lord Dufferin was Governor-General of Canada the Countess was to be "at home" to receive visitors. She and Lady Harriet Fletcher sat in state; but no body came! At 5 o'clock Lord Dufferin came home, and his wife remarked that not a single soul had called to see them The servant was duly questioned, and it turned out he had replied "not at home" to every caller. The visiting book revealed the fact that the callers were 104 in number, so Lady Dufferin promptly sat down and wrote 104 letters of explanation and apology.

Dr. Muhlenberg, the well-known hymn writer, made his home in later years at St. Luke's Hospital, New York, of which he was the founder. Once when he was carrying a tray of dishes down to the hospital kitchen, someone protested against that menial service. "Why not?" asked he. "What am I but a waiter here in the Lord's hotel?" One of the last moments of his life showed his blithe frankness as well as his equiescence in the divine will. The chaplain of the hospital was praying at his bedside for his recovery. "Let us have an understanding about this," said Dr. Muhlenberg "You are asking God to restore me, and I am asking God to take me home. There must not be any contradiction in our prayers, for it is evident He can't answer them both."

A lawyer, who spent the briefless days of his career in New York City and is now a successful practitioner in the West, tells in the New York "Mail and Express" how a master of the talking phrase taught him to curb the thunderous voice with which nature endowed him. In those days he was "a vociferous cub," in his own phrase, until Justice Peshney Darcy lifted him into the seventh heaven of judicial approbation—and suddenly let him down again. He had been assaulting the ear-drums of the court for ten minutes, and he concluded by saying: "I am sure my argument must be convincing, your honor." "It is overwhelming," returned Justice Dugro, courteously. The young lawyer's chest expanded "Indeed, my case is still bonding," added the justice. "I deny your motion."

At the Franklin Inn Club of Philadelphia a poet told the other day of a young man who once called on William Dean Howells without so much as a letter of introduction. This young man thought himself a sonneteer. He had two sonnets with him, and he said he would read them both and then he would ask Mr. Howells to tell him which of them was the better. Mr. Howells said graciously, and always particularly gracious to young men who love letters Therefore he listened patiently to the first sonnet. It was execrable. The writer of such doggerel could not but be hopeless. The second sonnet was far better of the two," Mr. Howells said firmly, and he refused to listen to the reading an engagement, he asked the young man to excuse him. "The second sonnet is the better, I assure you," he repeated.

Rev. Cyrus Townsend Brady was talking about the itinerant preachers of the past. "These men," he said, "were rugged and sincere. Their minds, if they were coarse, were also strong. Their eloquence was sometimes powerful; sometimes it was amazing. There was a notable itinerant who once preached on the 'Glory of the Saints,' and the description of a saint's glory that he gave in this sermon deserves, I think, to be perpetuated This is it, word for word: 'Who, my brethren, can describe the glory of a saint? Why, nothing on earth can liken it. If you drill a hole through the sun and put it on your head for a crown, and split the moon in sunder and put the pieces on your shoulders for epaulets; if you tear down the starry curtain of the skies and wrap it round your body for a robe, and ride to heaven on the lightning wings of the tempest, this would be nothing to the glory of the saints.'"

A Definition.

A spendthrift is a man who has luxuries that your credit will not enable you to buy.—Somerville "Journal."

The Ritchie Coy. Limited

Store Closed Every Wednesday During July and August at 12 O'Clock Noon.

Ordered Tailoring Excellence.



Our 20th Century Made-to-Order Clothing contains every point of excellence which is necessary in desirable garments for men.

Cut by high salaried New York Tailors, they have that exclusive, stylish appearance generally found only in the most expensive garments.

Under the eye of experienced workmen from start to finish every little point which goes to make perfect workmanship is correctly carried out. Ensuring and retaining of shape and correct set of every seam.

No matter how good the quality of material if the fit is poor the garment looks cheap.

Each different style of suit in this brand is cut by a pecialist in each kind.

We doubly guard you by our guarantee of perfect satisfaction or money refunded.

The fall season is approaching—you will need clothing of some sort.

Come in and let us demonstrate how we can save you dollars.

Our best advertisement is in the number of men we have pleased. We can do the same for you.

Can we take your measure.

—Men's Fine made to measure garments from....$12. to $25

ONE THIRD OFF COATS AND TROUSERS.

With our other offerings we also clear the balance of our separate Coats and Trousers.

No need to speak of the style in these and fit perfection—we guarantee them correct.

The prediction is for a warm September. Even did this not prove true you can save money by buying for next season.

Styles as these are always good.

There are not enough for everyone.

Some will be disappointed. They will not be the early visitors.

Come in time.

—Fine Black and White stripe Lustre coat, silk sewn, regular $1.75, for.....$1.17

—Fine all Black Lustre coat—heavy quality extra finish—a Superior garment, $2.25, for $1.50

BOY'S HALF PRICE WASH SUITS.

For the boys the only proper garment during summer is washable Duck or Linen Suit.

The number we have sold show that many mothers appreciate this.

The selling season is about over—the wearing season at it's height.

We make this timely offering to clean up our shelves for fall goods.

ALL WASH SUITS HALF PRICE.

—Boy's Fine Navy Duck Sailor Suit with fancy trimmed collar and cuffs, neat, regular $1.00, for.....50c

—Boy's Fine Linen Color wash suit with fancy trimmed Sailor collar and tie, vest and pants, 3 pieces, regular $1.50, for 75c.....75c

UNDER PRICED FRENCH ORGANDIES.

These are clearing days throughout our entire store, the exceptional values offered in desirable materials, keeping us busy through what to others is dull season.

The Summer's going by. It's time our dainty French Organdies were giving improved appearance and warm weather comfort to the ladies.

Bought direct, in Paris, they mark the highest point in design and quality obtainable at the prices anywhere.

The beauty of the designs led us to buy of these too freely

We have sold many—what remain go on Friday at these prices below.

The quality and seasonableness of the goods makes this an exceptional bargain.

—All our French Organdie Muslins in a wide range of color and designs, regularly sold at 25c for 15c. 15c 40c 45c 48c for 25c

SMALLWARES.

Our Smallware assortment has just received a number of the many little necessaries.

Even in these small purchases you can appreciate the benefits derived by our cash buying and selling.

When you are in, visit this counter. It may bring to memory some of the little things wanted—so easily forgotten.

—A lot of new Hair Pins and Combs in newest shapes both dark and light colors, a range of prices, from ..... 2c to 25c each

—10 yd spools of baby ribbon, all silk, every desireable color, 15c or two for.....25c

—Stepenson's always ready skirt and waist supporter two styles, at.....20c and 25c

—Graduated stiffened silvered thimbles, strong, light and durable.....10c

—Small Hooks and Eyes.....8c and 10c

SOFT SHIRTS 75c

A glance in our North Furnishing Window will reveal a secret. The secret why many keep, if not cool comfortable during the hot days.

Cash and Quantity having bought us this line enabling us to save you 25c and while doing so obtain a thoroughly reliable article.

We have one to fit you—come in and see the excellent value.

—Men's Soft Front Shirts in neat stripe and fancy spot designs, cuffs attached or separate 75c

Agents for Standard Patterns.

The Ritchie Coy. Limited

CLOTHING BOUGHT HERE PRESSED FREE OF CHARGE

Quick & Robertson's for Fine Clothes



There's no use of disputing the fact that this store stands pre-eminent in this city as the store for Men's Fine Clothes.

With our large and pleasing varieties, up-to-date styles, and good making, we've won the trade of every man, and especially the trade of those men who are particular about the clothes they wear.

And why shouldn't we? You can't find a store that has, Ready-Made, such exclusive styles in suitings and summer garments as we are showing and everyone of them is from the best British and Canadian Mills.

Then, too, every garment is built to come up to the our high standard--built by the best makers who know how and do give close attention to important parts of tailoring—such as adjusting the collars, shaping the shoulders, proper placing of the sleeves and stays and making of the button holes.

Clothes made this way never lose their shape. And by so doing we have ove.come that appearance which marks clothes as being Ready-Made.

The prices for such goodness you'd expect to be high but they are not—are no more than you would pay for ordinary sorts elsewhere.

MEN'S SUMMER FURNISHINGS AND STRAW HATS

The Largest Variety assures the Easiest Choosing.

That's just what's bringing more men to this store every day—they are getting into the fact that the selections Quick & Robertson shows in every line are the largest and most liberal in town—right in every way; in quality the highest, in style the latest and in price the fairest. Better

QUICK & ROBERTSON

Agents in Belleville for W. R. Johnston & Co.'s Famous Clothing.

Our Plumbers and Tinsmiths

are reliable men who understand their trades in every detail and if you are conducting a building having any work in our line done soon you will make a mistake if you do not have us men to do your work, as their work will be done neatly and quickly and our charges will be reasonable.

The W. W. CHOWN Company, Limited

CHEAP TRIPS.

The Grand Trunk Railway is running an excursion from Belleville to Kingston every Wednesday. Fare for the round trip, Belleville to Kingston and return, $1.35. Tickets are good going on date of issue only and parties must go on 7 a.m. train. Connect at Kingston with boat for trip through Thousand Islands to Alexandria Bay. Return fare for round trip through Islands from Kingston 50c.

DEATH OF MR. GEN. WEESE.

WAS A WIDELY KNOWN AND HIGHLY RESPECTED YEOMAN.

In the death of Mr. Benjamin Weese, which occurred in Ameliasburg Township yesterday afternoon, a widely known and respected yeoman passed away. Deceased was born in that township in the year 1837, and had resided there all his life. On the 1st of March last Mr. Weese was the victim of an accident, from which he never recovered. A complication of diseases finally led to causing death.

Deceased was a member of a family who have occupied prominent positions in Ameliasburg and the County of Prince Edward, a brother being ex-Warden, while another had been Reeve of the township. Mr. Weese had been for many years identified with the Orange Order, occupying offices in the local lodge, to which he was attached, also offices in the County Lodge. He was a member of the Anglican Church and in politics a Conservative. His widow and family of five daughters survive. The latter are: Mrs. Hoagg, of Trenton; Mrs. Soper and Mrs. Jeffery, of Ameliasburg; Miss Emma, of Newcastle, and Miss Maud at home. The funeral on Thursday afternoon will be under the auspices of the Orange Order.

VALUABLE TIME SAVED.

Slight injuries often disable a man and cause several days' loss; if instead, a few drops of Polson's Nerviline, sometimes a trifle in the loss of a hand or limb. Chamberlain's Pain Balm is an antiseptic liniment. When applied to cure bruises and burns it causes them to heal quickly and without maturation, and prevents any danger of blood poison. For sale by all druggists.

Repairs to St. George's.

Quite extensive repairs are being made to St. George's Church, on Station road, which is in connection with Christ Church. A new roof is being put on, the exterior of the building is being repaired, whilst the interior is not being neglected. When completed the church will be much improved in appearance.

ACUTE AND CHRONIC RHEUMATISM

are equally influenced by the almost magical pain-subduing power of Polson's Nerviline, equal to internal disease to five times the quantity of any other rheumatic remedy. Nerviline cures because it reaches the source of the disease and drives it out of the system. Nerviline is an unusually good rheumatic cure, and makes many unusual cures. Just rub it in the next time you have an attack. The immediate result will surprise you. 25 cents.

PERSONAL ...AND... SOCIAL.

The Intelligencer invites all its readers to contribute to this department of personal news such as of arrival or departure of guests, and the movements of friends, etc. Send a post card or telephone The Intelligencer.

Miss Rose Ketcheson is visiting Dr. and Mrs. Walt. in Stirling.

Miss Amelia Logan, of Tweed, is the guest of Miss Ella Mills, Giler st.

Mr. Warren H. Hambly left yesterday for his home in Vineland, N.J.

Mr. H. Eccles, of Toronto, who has been holidaying here, returned to the Queen City last night.

Mr. John Lazier, of Bloomfield, formerly of Belleville, has been spending a week with friends in the city.

Miss Hermione, of Bloomfield, has been spending a few days in the city, the guest of Miss Lena Bogart.

Miss Myrtle and Master Leon Ince, from Buffalo, are visiting their grandparents, Mr. and Mrs. C. Lake.

Mr. Wm. H. Hambly, of the Bank of Montreal staff, Lindsay, spent Sunday in the city with his parents and brother, Warren.

Mr. Luke O'Neill, of Brainard, Minn., who has been spending a month here, left to-day for Boston before returning to his home in Brainard.

Mrs. Howard Green and two children, accompanied by her sister-in-law, Miss Whitelaw, Green's, returned to New York yesterday.

WEARY BRAIN WORKERS.

Fagged out, ideas come as slowly as molasses. You think of things just a minute or two late. Snap's gone! The buoyancy that made work a pleasure, that's gone too. The doctor would tell you that you are run down, not eating enough nor digesting enough. Your stomach needs aid, your digestion needs a bracer too. Your blood requires phosphorus and iron that it may be formed readily. Now Ferrozone is a wonderful nerve bracer and blood maker. It's food for the blood and nerves. It will give you strong quickly and permanently. Sold by all druggists.

BIRTH.

GARRETT—At Victoria Harbor, July 27, 1903, to Mr. and Mrs. J. W. Garrett, a son.

Sign the petition to stop net fishing in the Bay. Copies can be found at Capt. Allan's.

Mr. J. M. Hurley's Recent Examination

FULL TEXT OF WHAT TRANSPIRED BEFORE THE PUBLIC ACCOUNTS COMMITTEE.

TAKEN BY THE OFFICIAL REPORTER — HOW CENSUS ACCOUNTS WERE MADE UP.

HIS ARDUOUS DUTIES AS FISHERY INSPECTOR — INTERESTING READING.

Committee Room 34,
House of Commons,
Wednesday July 22, 1903

The Select Standing Committee on Public Accounts met here this day at 11 o'clock, Mr. D. C. Fraser, Chairman, presiding.

Mr. J. M. Hurley was called, sworn and examined.

By Mr. Northrup.

Q.—You were the Census Commissioner in Last Hastings, I believe, at the last census? A.—Yes.

Q.—What were your duties as such Commissioner? A.—To instruct the enumerators in the first place—there was one for each polling place in the Riding; to instruct them with the schedules that we got from the Department how to take the census and start them out to work; to look after them during the work and see that they did it right and when they brought back the books to revise them; to revise their time and their expenses and send them to the Department, send the schedules all to the Department without their being finally revised by me, and wind up the matter in that way, by sending in all the accounts.

Q.—I see. During the time that you were so acting as Census Commissioner did you fill any other Government position? A.—Not for some months after.

Q.—You were not appointed to a Government position until after you finished the census returns, is that it? A.—I cannot say that. I remember that the census along about the holidays and I think I commenced about the first week in January to get out the census as Census Commissioner.

Q.—And at that time were you not an official of the Government. A.—No.

Q.—When were you appointed to your present position? A.—Well, some time in February or March, office notifying me that I was appointed.

Q.—In February, 1901? A.—1901, yes.

Q.—February, 1901, you were appointed to your present position in the Fisheries? A.—Yes, I had office, but I did not accept it just then.

Q.—From when did your salary begin to run as an officer of the Fisheries Department? A.—Well I suppose—I got notice of the appointment some time in February and I think it stated it would begin last February, eh?

Q.—First of February? A.—Yes, and I did not accept it. I was considering it and asking some friends about it and did not just really want to take it, and that was in that way. I did not accept it, but some time in February I went to Ottawa, who was Minister then, asked me to do some matters with respect to some investigation about lobster hatcheries, I wanted me to look into other matters also.

Q.—Then did your salary begin from that time? A.—Well, I was going to explain that after I had looked into the matter I spoke to him that I sent down a small account with respect to what my expenses were doing that, and then I got to be along perhaps the first of March or the 20th March I got there somewhere, and I sent in the account of a little over $100 and he had with respect to the light-house and the matters that I was there and they sent that to me after I came back for the month.

Q.—And that was in February. A.—Yes.

Q.—So that, to come back to the original question, your salary in the Fisheries Department commenced on the 1st February, 1901? A.—Yes.

Q.—And you have drawn it ever since? A.—Yes. The salary commenced on the 1st February, 1901?

Q.—So that in February, 1901, you were in the service of the Fisheries Department? What were your duties there? A.—I got instructions from the Department to go and look after matters regarding—the change from the Dominion to the Provincial a lot of unsettled business amongst everybody on one thing and another. I had been sent—

Q.—Just tell us what your business was. Do not bother telling us what the difficulties were. A.—I went to Collins' Bay to settle matters and went to Rice Lake and went to different places.

Q.—But what were your duties? What were you appointed for? This, that, or the other thing? You were appointed to an office and I suppose have been to discharge some duties. What were those duties? A.—To do whatever the Department told me to, me about certain lakes and rivers and dams and matters dealing if there were fisheries in them? A.—No, fish ways for the fish to pass. To report upon what kind of fish were in certain places and what would be advisable to breed-in or put any other fish they were breeding in such lake and river.

(To be continued.)

Sad Fatality at The Y.M.C.A. Camp.

YOUNG PORT HOPE MAN, 21 YEARS OF AGE, DROWNED YESTERDAY AFTERNOON.

A sad drowning accident occurred yesterday afternoon near "Quinte Camp," which is the one where the local Y.M.C.A. men are staying. The camp is situated on what is known as "The Reach," between the towns of Deseronto and Picton. The junior camp has broken up, and the senior members are now enjoying a few days' outing. Amongst the campers was Mr. Fred J. Greenaway, of Port Hope, whose life was sacrificed.

It appears that a party left the camp in a sail boat belonging to Mr. A. A. Marsh, of this city, who had H. McGuire, R. Chown, the unfortunate victim and others on board with the latter's son. When near the entrance to Bay Bay the craft was struck by a squall and capsized. All were thrown into the water. Greenaway struck out for shore, which was not a great distance away, but he had not proceeded far when he sank to rise no more.

It is supposed that he was seized with cramps. The other occupants of the boat were rescued and safely landed.

Mr. H. McGuire, when the boat upset, was tangled up in the sails, but managed to extricate himself. Greenaway is said to have been an excellent swimmer. He was a promising young man, about 21 years of age. The body was recovered about an hour after the unfortunate affair. The accident is unreservedly regretted by all who were in attendance at the camp. Last evening Mr. Wilkie, sr., left for Port Hope to break the sad news to young Greenaway's parents. The body, after being prepared for burial, was sent to Port Hope to-day.

A GOOD BLACK SUIT.

It does not pay to invest much in a poor, cheap, black suit. Pay a little more, price, buy from a good firm and get something that will always please you. When you buy, Oak Hall is the place to get real, general interior finish. The Oak Hall tailor will put a suit for $10, better than you can get in any other store in Belleville for $12, and we are willing that you should look and compare before you buy.

JUDGE MADE CHANGES

IN SOME OF THE FINDINGS OF THE COURT OF REVISION — SMALL QUIBBLE. ASSESSMENT NEARLY RIPPED OUT.

The appeals from the Court of Revision to Judge Lazier have all been heard and His Honor has given his decisions. It will be seen that considerable reductions are made in the following appeals, which were adjudicated upon:

Mr. S. Burrows' income assessment of $3,000 reduced to $1,500.

S. H. Gorman's personal property assessment of $3,000 was struck out.

An income assessment of $3,000 against Mr. E. Donald was struck out, he being a non-resident of the city; also an income assessment of $4,000 against Mr. W. D. Robb on the same ground.

J. E. Doyle's assessment of $3,000 on residence was reduced to $2,200 by the Court of Revision and the judge raised it to $2,500.

The commission fixed the assessment of the Bell Telephone Company. The Court of Revision reduced it to $4,000 and the judge reduced it to $3,500.

Mr. J. W. Johnson's assessment of $4,000 on residence was reduced to $3,500.

The Court of Revision reduced Mayor Graham's assessment from $4,000 to $3,500, but the judge decided that the assessment should stand at $4,000 as fixed by the Commission.

The Court of Revision made a reduction on the Robertson Block of from $30,000 to $27,500. The judge made a further reduction of $2,350. A number of other appeals were dismissed.

THE CAT SHOW.

One of the most interesting and unique features of the Dominion Exhibition will be the cat show. This show, that will be held on an exceptionally large scale on September 2nd, 3rd and 4th, in the large cities of the United States, Montreal, Philadelphia and New York, and at several fashionable watering places, shows have taken rank with the leading exhibitions, and so encourage the breeding of cats with a view to better class of cats than the ordinary garden variety. The directors, in deciding upon holding such a show, have confident that it will prove a centre of attraction, especially for the ladies. An entire, and handsome prize list has brought promises of entries from many places in Canada and from the leading catteries in the United States. There will be on view cats of all kinds, color and description—long haired from Persia and other eastern countries, tailless from the Isle of Man, the beautiful marked tortoise shell, the sleek Maltese, and the graceful purring pride of the domestic hearth. Entries close with A. W. Bell, 70 King street east, Toronto, Aug. 22.

Sign the petition to stop net fishing in the Bay. Copies can be found at Capt. Allan's.

In the Justice Shop.

Maintaining a Nuisance.

Donald Graham was charged with maintaining a nuisance. The charge arose out of the offensive odor caused by storing hides, etc., in a building on the lower part of Front street. The defendant was fined and had to pay costs amounting to $2.50.

Broke a Door.

A lad named Stanley McConnell was charged with and found guilty of breaking a door in Mr. Leavens' house. He was allowed to go after a reprimand.

Abusive Language.

Mary Seams was accused of using abusive language towards Mrs. Breau. After considerable evidence had been taken the case was dismissed.

EVERYBODY SHOULD TAKE A VACATION.

Whether it be for a few days or a few weeks, the change of scenery, the peaceful quiet rest in the woods, or by visiting the charming lakes and rivers of "the Highlands of Ontario," breathing in the pure air, improving the health and vigor of the balsam and pines, will not only do you and your family good, but will make you of more benefit to your employer. Think of this and call on U. E. Thompson, C. P. & T. A., or T. H. Coppin, station agent, Grand Trunk Railway. 30tcoa8

Sign the petition to stop net fishing in the Bay. Copies can be found at Capt. Allan's.

Health Pure and rich blood carries new life to every part of the body. You are invigorated, strengthened, refreshed. That's what Ayer's Sarsaparilla will do for you. Take Ayer's Pills for constipation or biliousness.

J. C. Ayer Co., Lowell, Mass.

FIRE FIGHTERS MET IN TRENTON YESTERDAY

VOLUNTEER FIREMEN'S ASSOCIATION OPENS CONVENTION.

Trenton, Ont., Aug. 4.—The fourth annual convention of the Volunteer Firemen's Association opened here today. The town was profusely decorated with bunting, streamers and evergreens, and beautifully illuminated at night. The elements were somewhat unsettled, as showers fell throughout the day.

At six o'clock in the morning the western train on the Grand Trunk Railway arrived with the first delegates of firemen from the west. They were welcomed by the local firemen on arrival, amid the clang of the fire bell, which aroused the townspeople, many of whom were alarmed.

The association were welcomed at the Town Hall and given the freedom of the town by Mayor Purnell. They were also welcomed by Dr. Carscallen, president of the Board of Trade, and other representative citizens, such as A. R. Weddell, general manager of Gilmour and Company; Mr. Campbell, manager Molson's Bank; also Aldermen Biddle and O'Rourke.

In the afternoon the delegates proceeded to business. Two important measures were taken up, one of these was the permitting of American teams to compete in sports on payment of $5.00 fees. The other was a proposal that the association aggressively continue until it succeeds in having the Provincial Legislature tax the insurance companies doing business a small fee in favor of volunteer firemen.

To-morrow, the second day, new officials of the association will be appointed, also the place where next year's tournament will take place. The following are the retiring officials:—President, Walter Smith, Trenton; 1st Vice-President, J. A. Vendersleys, Niagara Falls; 2nd Vice-President, Mr. Moffatt, Merritton; Secretary, W. J. Armstrong, Milton; Treasurer, J. Miller, Smith's Falls; Executive, E. A. Earl, Milton; R. Clarke, Merritton; J. A. Thomas, Niagara Falls; Angus McDonald, Mitchell; T. A. Skinner, Niagara Falls South.

Delegates from most of the towns in Ontario are in attendance and they bespeak a good turnout of their respective companies taking part in the events on the programme, which is a good one.

To-night the delegates will visit Gilmour and Company's establishment.

FIRE FIGHTERS MET IN TRENTON YESTERDAY

SEEK THEIR RELEASE.

FIRST ACQUITTED THEN CONVICTED ON THE SAME CHARGE.

Toronto, August 4.—The court to-day granted the first of three orders necessary to set aside the conviction and sentence of James Fox, of Belleville district, to six months, and of John N. Moore, to four months, for theft. It is claimed they had been acquitted by the magistrate at Madoc of the same charge.

IT IS A PERPLEXING THING.

For the reader of newspaper advertisements to determine what is what. We do not use as large type as some, but we are sure that what we have to say is not the less important to any one who is interested in the subject of clothing at this time. Our summer suits are ready to speak for themselves, if you will but take time to inspect them, and we think you will find no fault with the price. We're making a tremendous display of hot weather clothing and furnishings.—Quick & Robertson.

NEW MENUS FOR AUGUST.

From Table Talk, Philadelphia.

THURSDAY, AUGUST 6

BREAKFAST
Fruit
Gluten Grits Sugar and Cream
Broiled Bacon Baked Potatoes
Cream Toast Coffee

LUNCH
Tomato Mayonnaise
Brown Bread
Melons Cocoa

DINNER
Onion Soup
Curry of Mutton
Lima Beans Corn
Lettuce French Dressing
Wafers Cheese
Ice Cream
Coffee.

A DELIGHTFUL DAY'S TRIP.

Every Wednesday during August, the Grand Trunk Railway System, in connection with the Lake Ontario and Bay of Quinte Nav. Co., will afford the public the opportunity of a day's trip through the 1000 Islands via Kingston at very low rates. This is one of the most delightful trips imaginable. Train leaves Belleville 7 a.m. Napanee 7.43 a.m. Seven hours' sail through the beautiful 1000 Islands of the St. Lawrence to Kingston, arriving 3 p.m. Round trip from Belleville $1.50. Napanee $1.35. altoct

TWEED.

The Rev. Dr. Potts, of Toronto, occupied the pulpit of the Methodist Church here at both services last Sunday, preaching in the interests of the Educational Society of the Methodist Church. He also addressed a mass meeting of Sabbath School scholars in the afternoon.

The R. C. congregation of St. Mary Magdalen's here intend holding a monster picnic on Wednesday, August 19th, on the grounds of the Hungerford Agricultural Association. One unique feature of the day will be the fat man's auction, at three-year-old steers, contributed by members of the congregation, the proceeds of sale to be applied on church debt.

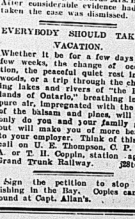
Work has commenced on the new buildings of the Bank of Montreal, corner of Steinhoff and Gordon, which was destroyed by fire last winter.

Dr. A. Robertson and family, of Norwood, are camping at Stony Point, on the shores of our beautiful bay.

There are a great many new dwelling houses in course of erection here at present, but the supply of tenement houses seems to fall far short of the demand.

The Hungerford fall fair will be held on the fair grounds here on Friday, October 2nd.

30 Stores DAVIES 30 Stores



If You Attend a Picnic

You require something good to eat to fill the Lunch Basket. Besides our 32 varieties of Cooked Meats we have some new in ROAST BEEF, ROAST TENDERLOIN with dressing, ROAST PORK with dressing, also first class line of Choice Pickles, Sauces and Cats ups of our own make, guaranteed pure and unadulterated.

OUR STORE closes at 12 o'clock on Wednesday.

The WM. DAVIES CO., Limited
Deily Deliveries. Use 'Phone 286.

GLASGOW WAREHOUSE.

Three Days Sale
...OF...
Muslins and Ginghams.

Tuesday, Wednesday, Thursday.

MUSLINS

All our Fancy Muslins from 10 to 15c, sale price..... 8c
All our Fancy Muslins from 20 to 25c, sale price..... 15c
All our Fancy Muslins from 30 to 50c, sale price..... 25c

GINGHAMS AND ZEPHYRS

All our Ginghams and Zephyrs from 10 to 12½c, sale prior 8c
All our Ginghams and Zephyrs from 15 to 25c, sale price..... 12½c

If you are wanting any of the above lines you will readily understand by inspecting the stock, which contains both quality and pattern what a grand bargain is to be had during this sale.

JUST ARRIVED—New Ties, New Belts, New Collars. The very latest New York styles

Laidlaw & Ketcheson
DIRECT IMPORTERS

Daily Intelligencer.

THE INTELLIGENCER IS SOLD AT 2, W. London's and G. Wardhaugh's.

Local Reading Advertisements, ords 50 cents; 2 cents per word first insertion, per word subsequent consecutive insertion. Headline count as 12 words; contracts for long periods made at office.

NAMES THAT COUNT IN MEDICINE

Physicians who are familiar with the stock of drugs and chemicals we carry express their appreciation freely. The names upon the packages of goods indicate to them that this is a store that stands for all that is best in pharmacy. These names might mean little to you as far as their direct significance is concerned, but they are apt to mean much to you whenever you have a prescription to be compounded. In drug store goods we provide the best.

McKeown's DRUG STORE

The Sun & Hastings Savings and Loan Co. of Ontario.
AUTHORIZED CAPITAL $5,000,000.
3½ per cent. allowed on Deposits payable on Call.
4 per cent. on Deposits for one year or over.
Money to LOAN upon favorable terms.
OFFICE, No. 46 Bridge St., Belleville.
J. P. C. PHILLIPS, Manager Belleville Branch.

Fresh Snappy Ginger Snaps 10c a lb.
FRESH BUTTER SCOTCH 20c a lb.
CHAS. S. CLAPP
The best way to get even is to forget.

MONITOR
This is another fine Mantle Clock, not quite so expensive as Gndski in last week's advertisement, but fully as serviceable. It is an eight-day hour and half strike on cathedral gong, fancy columns with trimmings and drop handles, in every way a beautiful clock. Our price only $5.50
T. BLACKBURN.
Eyes examined free of charge. Jeweller & Optician.

Special Prices
On all our stock of Lace Curtains.
Special price on all our Prints and Muslins, 7 & 8c Prints will go for 5c
All of our last year's stock of Wrapperettes, 10, 12½ & 15c. will go at 7½c
We are preparing for the sale of Cotton Hosiery. Prices will be right.
Patent Medicines away below the regular prices.
Market Baskets of all kinds cheap.
A more complete list in to-morrow's paper.
McINTOSH BROS.

The GRAND PROMOTER

His Laundress Calls and Makes a Collection.

MAJOR CROFOOT, grand promoter of all sorts and conditions of schemes and enterprises to better his financial condition, entered his office the other morning, having the door open behind him. He had scarcely hung up his hat when a woman stood before him. Like a flash of lightning he recognized his old time laundress—the old time when she used to do up his shirts and trust him for pay—and he realized that she had hunted him down at last and meant to collect a bill of about $5. One thrill shot through him, and then he was as cool as ice.

"Madam, were you looking for the photographer or the corset maker?" he queried.

"No, sir," she replied; "I am looking for Major Crofoot, and I have found him at last. Don't you remember me?"

"Really, now—why, really"—

"Don't you remember me?"

"Is it—can it be—is it possible that you are Mrs. Stubbins?"

"I am Mrs. Stubbins. I am the woman you beat out of $4.80 for doing your laundry. I have been on your trail over a year, and I have run you to earth at last. I want my money."

"Well, well, well!" exclaimed the major as he held out his hand for a shake. "Mrs. Stubbins, I am thrice glad to see you. Only yesterday I sent out to Dakota to try to find where you were located. You don't know how often I have thought of you and your kindness to me. For months and months you were like a mother to me. And have you just come on from the west?"

"Blarney!" she answered as she drew herself up and pointed a finger at him. "I am no longer a trusting, confiding laundress, but I have gone on the stage and got my eyes opened. I am no longer Mrs. Nancy Stubbins, but Miss Rosalie Catheart. Catliff, come down with the shekels or I will make it torrid for thee."

"And so you have gone on the stage? By George, what a coincidence—what a coincidence! I have a three act play right here in my desk and was wondering where I could find a woman to take the leading part. You have just the right figure—you look the part—your fortune is made. Right here, without going any further, I offer you $100 per week to take the role. As I remarked before, what a coincidence!"

"Mercurio, thinkest not to deceive me with honeyed speech," artfully replied



"I AM LOOKING FOR MAJOR CROFOOT."

Mrs. Stubbins as she balanced on one foot. "I am here for the oof. Produce or get ready for a dull thud."

"By George, but what talent—what acting!" whispered the major as he stood in admiration. "Sarah Bernhardt isn't within forty rods of you. I've got $20,000 ready to put my play on the road and make you the brightest star in America. If you'll come in this afternoon I'll have a contract ready for you to sign. You'll carry the country by storm."

"Mercurio, hast thou the rhino—my little $4.80? I call upon thee to hand it over, and if thou dost not then may the consequences be upon thine own head."

"You mean that little balance? Yes, I'll pay, of course, but that will come later.. I think I can make your salary $125 per week, and I'd like to begin the rehearsals at once. I'm also willing to advance you $500 for any stage wardrobe you may need. Can you come in at 2 o'clock?"

"At 2 of the clock Mercurio wouldst engage not," roared Mrs. Stubbins, with her finger on her nose, "but I know the artfulness of man and cannot be bamboozled. Let him stand forth like a man and pay me that which he owest, and later on I will answer him."

"Perhaps I could make it $150 per week," said the major as he toyed with his watch chain. "You grow better and better. I don't want to make you egotistical, but Mary Anderson couldn't hold a candle to you. I'll have your name from Kalamazoo to Kenby within a year. Your role is tragedy, and you want to stick to it. Shall we say 2 o'clock? I want to get the contract signed and hire a hall."

"My answer to thee, Mercurio, is this!" hoarsely whispered Rosalia as she reached out and seized the major's coat collar and almost broke his neck as she gave a sudden yank.

"Here—hold on! You are becoming a little too strenuous. As I said before, the trifling balance between us will be paid, but let us"—

"Mercurio, thou must cough up now and here. Canst thou not realize—dost thou not see—that I am no longer the humble laundress of the washboard and the flatiron, but an actress who has traveled and met up with the Artful Dodger? With one hand I grasp thy coat collar and with the other thy luxuriant locks, and prithee, Mercurio"—

"And what do you want?"

"My oof, thou man of tricks."

"You shall have it this afternoon."

"Talk not to me of time, Mercurio, but place the ducats in my hand without delay."

"And you'd sacrifice an engagement at $150 per to get $4.80?" he indignantly demanded as Mrs. Stubbins held him with an iron grip.

"I wouldst, Mercurio, and therefore let us waste no more time. Shouldst I clutch my other hand in thy locks thou mayst be numbered with the baldheads."

The major paid. It took the last cent he had, but he handed it over and heard a sigh of relief as Mrs. Stubbins loosened her clutch.

"'Tis well," she said as she counted the sum. "'Tis well, Mercurio, and now I go hence to my playfellows and tell them that the Artful Dodger is happy no more. Farewell—again farewell."

The major stood and looked after her with rueful countenance. When the echo of her footsteps had died away he said to himself:

"Mercurio was a blamed fool, and I am ditto." M. QUAD.

An Unfortunate Bee-ing.



—Boston Globe.

Not Willie's Fault.

Mother—Willie, you must stop asking papa questions. Don't you see they annoy him?

Willie—No, ma'am; it ain't my questions that annoy him.

Mother—Willie!

Willie—No, ma'am; it's the answers he can't give that make him mad.—Philadelphia Record.

A Matter of Pride.

"Why do you hesitate about accepting the position of king?" asked the citizen of a turbulent monarchy.

"I want to take time to consult a phrenologist. I don't want to run the risk of having derogatory remarks made about my mental capacity after the autopsy."—Washington Star.

Poor Child!

"I hear Jack Kendor was here to see the baby," said Mr. Hoamley.

"Yes," his wife replied.

"I suppose the first thing he said was, "He looks just like his father.'"

"No, the first thing he said was 'Good heavens!' Then he said that."—Philadelphia Press.

An Apt Description.

"Why do they call the camel the 'ship of the desert?'"

"Never could understand it myself until I rode on one of 'em," said the young man who had just been abroad. "Never was so seasick in my life."—Washington Star.

Parental Assistance.

Barnes—When I was young my mother always used to sing me to sleep.

Shedd—Yes, women are good at that sort of thing, but it takes the father's voice to wake a fellow up in the morning.—Boston Transcript.

Rubbing It In.

Rejected Suitor—Oh, well, I don't mind. There's something I don't like about Nell, anyhow.

Accepted Suitor—What is it, my arm?—Toledo Blade.

He Was Wise.

"Does your horse shy at motors?"

"Well, yes, he does rather. You see, he's dragged so many of 'em home he's getting a bit wise."

Driven to Drink.

"What ales the porter?"

"His employer never wines all the time, and he is going home to liquor."—Princeton Tiger.

A Natural Question.



Mrs. Henpeck—My, my! What an awful catastrophe happened to young Jinks!

Mr. H. (absently)—Eh? Whom did he marry?—San Francisco Examiner.

MIDSUMMER MODES.

GOWNS OF LATEST CUT AND COLOR AND SMARTEST ACCESSORIES.

Delicate Tints in the Lead—A Paris Model Veiling Gown—Stunning Bows of Chiffon, Black Velvet and Lace, Splendid Feather Wraps.

The pale hued garments that once haunted the soul of the ordinarily economical woman appear to have lost their terrors, and white, delicate grays, ivory and biscuit tones were never more popular than this season, which should certainly be a fortunate one for the dry cleaners.

The black and white note, also a prominent one, is prettily sounded in



IVORY VEILING GOWN.

connection with a sun ray plaited skirt in the French model here shown. This is a costume of ivory voile strewn with applique medallions of black voile framed in an embroidery edging. The hem of the skirt is sharply defined by an inch wide band of black velvet. The bodice—sun ray plaited, like the skirt—has a vest of ivory accordion chiffon and strapping of black velvet.

Stunning, indeed, are the new chiffon boas and feather boas. The chiffons come all white, in pongee and mauve, or they may be marvelous confections of any of these tints mingled with rose, pale green or blue and narrow black velvet ribbon and lace.

Still more luxurious are the feather wraps and boas, for whose soft beauty becoming is altogether too mild an adjective. These are dreams of loveliness. They are warmer than the chiffon, yet so light that they form a perfect summer wrap for the shoulders of a thin dress on breezy days. There



A FEATHER STOLE.

are pelerine boas of white marabou pointed with white ostrich tips and stoles of straight, unshaped marabou. There are collarettes with stole front ends and a stole wrap, as shown, slightly cape shaped. White, black, pale neutral tints and even a soft, deep brown represent some of the colors in feather stoles.

Linen gowns are an important item of the season, with the white coarse woven materials in the lead. There are some pretty tints also in Irish linens, as pink and blue shot with white. Plaited skirts and a suit coat furnish a fashionable model.

AMY VARNUM.

Healing Virtue of Raw Egg.

One of the best remedies in case of bowel troubles is a partly beaten raw egg taken at one swallow. It is healing to the inflamed stomach and intestines and will relieve the feeling of distress. Four eggs taken in this manner in twenty-four hours will form the best kind of nourishment as well as medicine for the patient.

DOMINION EXHIBITION
1903 — TORONTO. — 1903
AUG. 27th to SEPT. 12th
The Agricultural, Manufacturing and Natural resources of Canada will be exhibited on a scale never before attempted.
DAILY PARADES OF LIVE STOCK
E R
In addition, by order of HIS MAJESTY THE KING
THE JUBILEE PRESENTS
of his mount mother, the late Queen Victoria, with the Jubilee of 1897, as well as, by permission of the Dowager Duchess of Dufferin and Ava.
THE DUFFERIN PRESENTS
And by permission of the Countess of Aberdeen themselves
OF IRISH MANUFACTURE
The special features, including an entirely new spectacular production entitled
A CARNIVAL IN VENICE
under the personal direction of Roland Rindly, will be on a scale never before attempted at an annual fair in any part of the world.
Reduced rates by land and water from everywhere. Consult your station agents.
W. E. McNAUGHT, President. A. O. ORR, Secretary and Manager

8c
Sale of Prints
NATHAN JONES.
This week we offer our large stock of PRINTS, bought from the best Canadian and English makers, ranging in price from 10c to 15c, all to go at
8c yd.
NATHAN JONES.
At Wallbridge & Clarke's. At Wallbridge & Clarke's

Supplies For Camp or Cruise

New York Biscuits
In "in-er Seal" pkgs.
Uneeda "Jinger" Wafers, Butter Gems, Cheese Biscuits, German Zwieback, Pretzelettes, etc., etc.

Christie's Fancy Biscuits
Fresh supplies every week — 40 varities.

Heintz's Pickles
Heinta's Celery Sauce,
Heinja's India Relish.
Heinta's Sweet Midgets.
Heinta's Sweet Pickles.

Spanish Olives
A fine assortment of Olives from 10cts per bottle up.

Campers Supplies
Essence of Coffee, Condensed Milk, Limo Juice, Raspberry Vinegar, Fancy Cheese, New Pack Lobster and Shrimps, French Sardines, Scallops, Deviled Crabs, Concentrated Soups, French Potage, Beef Extracts, etc., etc.

Pickles and Sauces
A complete assortment of English and American Pickles and Sauces, including Pickled Walnuts, Onions, Chow Chow, Lea & Perrin's Worcestershire Sauce, Yorkshire Relish, Mushroom Catsup, Harvey's Sauce, Sultana Sauce, Chutney's Capers, Durkee's Salad Dressing, etc., etc.

Delicious Teas
Wallbridge & Clarke's Delicious English Breakfast Teas in lead packets at 30, 40, 50 and 60cts per lb.

Canned Meats
New Packs. Finest Quality.
Whole Ox Tongues.
Lunch Tongues.
Lamb's tongues.
Boned Chicken.
Boned Turkey.
Boned Duck.
Pate de fois.
Potted Hams.
Potted Tongue.
Sliced Dried Beef.
Ham Loaf.
Veal Loaf.
Chicken Tamales.
Lunch Beef.
Lan'ch Bacon.
Chicken, Ham and Tongue, Pigs Feet.
Jellied Tenderloins.
Vienna Sausages.
Lunchion Sausages.
Baked Beans—plain or in Tomato or Chili Sauce, etc., etc., etc.

Ale and Stout, Wines, etc.
Carling's, Labatt and Davies' Dominion Ale, Bass' Ale, Dowie's Stand Porter, Guinness' Stout, in prime condition.
Gurd's Ginger and Soda Water Appollaris and Radnor Water.
Barton & Guestlier's and Nath. Johnston's Bordeaux Clarets and Sauterne AT POPULAR PRICES.
Rhine Wine and Burgundy Cordials and Liqueurs.
Light Canadian Wines, red or white, at lowest prices.

WALLBRIDGE & CLARKE
ESTD. 1871.
BRIDGE ST. Tel. 139.
Branch Store Front St.—Tel. 157.

For Torpid Liver, Flatulence, Constipation, Biliousness and Sick Headache, TAKE
BRISTOL'S Pills
Safe, Mild, Quick-acting. Painless, do not weaken, and always give satisfaction.
Reliable Household Medicine, can be taken at any season, by Adults or Children.
Druggists sell "BRISTOL'S."

The Daily Intelligencer.

LET THERE BE HARMONY IN THINGS ESSENTIAL—LIBERALITY IN THINGS NOT ESSENTIAL—CHARITY IN ALL.

VOL. 37. BELLEVILLE, ONTARIO, THURSDAY, AUGUST 6, 1903 NO. 81

NEW DOMINANT NOTE AT ROME

"The King Is Dead; Long Live the King," at the Vatican.

His Holiness Pope Pius X. Receives the American Deputation Which Went to See the Late Leo XIII.—Graciously Exchanged His Zucchetto For White One Presented by the Pilgrims, in Whose Prayers He Asked to Be Remembered.

Rome, Aug. 6.—The spirit of "The King is dead; long live the King" was the dominant note yesterday at the Vatican among those gathered there not to acknowledge an earthly sovereign, but to accept without reserve Pope Pius X as their spiritual king.

The American pilgrimage conducted by John J. McGraw of New York and Father Coyle of the Niagara University, Suspension Bridge, N.Y., which came to Rome to receive the blessing of Leo XIII., arrived while the conclave was sitting. They were to leave for home yesterday morning unprepared in the possibility of not seeing the new Pope.

Cardinal Gibbons, however, secured the consent of the Pope, and at 5.45 yesterday afternoon the Americans were at the bronze doors of the Vatican. They were met by Monsignor Kennedy, rector of the American College. All trooped up the high stairway and were taken to the unique hall of inscriptions.

Exchanged Zucchettos.

The kneeling women were dressed in black, while the men wore dress suits and the priests black gowns. Pope Pius X. appeared to be very much interested when Father Lynch presented to him a box containing a white zucchetto, saying: "We would be extremely gratified if Your Holiness would accept this gift in exchange for the one you wear."

"I will cheerfully do so," the Pope replied immediately. Thereupon Monsignor Stillet lifted the zucchetto which the Pope wore from his head and replaced it with the one which had been presented by Father Lynch. Mr. McGraw handed to Pope Pius the offerings which the pilgrims had hastily put together yesterday after lunch. To Father Coyle was presented Archbishop Farley of New York, the Pope gave a special benediction for the colored people. Occasionally, as the Pope passed along, he laid his hand upon the head of one of the pilgrims. When he reached the last person in the line he turned and while all the pilgrims knelt he gave the apostolic blessing, ending with them: "I recommend myself to your pious prayers."

Italian Government Order.

Premier Zanardelli has sent out a circular ordering all Government officials to abstain from participating in the festivities over the election of the new Pope, as Pius X had not notified the Government of his election.

The Pope has conferred Monsignor Constantini as Secret Almoner, and has appointed his gentleman-in-waiting Cavazel, private carver. The Pope again yesterday visited Cardinal Herrara y Espinosa, who is lingering dying.

After the many receptions yesterday Pius announced that he must have absolute rest. The attendants turned all if to short him to his apartments, but he stopped them, crying: "No, I am going for a walk in the garden."

Pope an Early Riser.

Pope Pius X. rose at 5.30 yesterday morning, saying that he did not wish to change his habits. He slept in the apartment occupied by Cardinal Oreglia during the interregnum, located on the first floor of the Vatican. No decision has yet been taken concerning the Pontiff's ultimate quarters, but it is said that he desires them to be extremely modest.

At 7.15 the Pope said mass, assisted only by Monsignor Dressai, his conclavist. He afterwards took breakfast, which consisted of coffee, milk and a roll. Then as he stood against the window from which he caught a glimpse of the gardens of the Vatican, the Pontiff exclaimed:

"My first pleasure when I can spare a moment will be to explore the garden which now confine my little world. Heighu! How shall I get on without my long country tramps? How I shall miss them, and my Sor."

Congratulory Telegrams.

Pope Pius wished to see personally most of the innumerable telegrams of congratulation received, giving instructions for the answers to those for which he cared most, and looked at the copies, changing here and there a word. Then he prepared for the morning's state reception of the cardinals in the Sistine Chapel, which during the night had been cleared of its temporary furniture used for the ballots, and was assuming its normal aspect.

The third and last obedience of the Sacred College was consummated yesterday morning with the same ceremonial as before in the Sistine Chapel, the Pope being in his full pontifical robes and palpably restored in mind and power by a night's rest. The cardinals filed before him and kissed his hand and foot, all smiling and apparently in a perfectly contented frame of mind.

Embraced by Pius X.

They then in turn received a hearty embrace from Pius X.

The music was directed by Abbe Perosini, who was the Pontiff's protege. Every available corner of the small chapel was filled yesterday morning, and those present seemed to forget Pius X. in their pleasure in the magnificent harmony of the voices of the choir and the feast of color as they rested their eyes on the gorgeous robes. Then the ceremony ended about noon.

Both going to and coming from the Sistine Chapel, when he passed through the Raphael Loggia and the Ducal Hall, the Pope refused to be carried in the sedia gestatoria, which, however, followed him. After taking a few steps, he turned to Mgr. Bisleti and said: "I shall never voluntarily get into that box."

Pius X. Sings.

A Te Deum was sung in the Sistine Chapel in honor of the election of the Pope. Then the cardinals went to present except Herrero, who is still in his cell, although somewhat better than Tuesday.

Yesterday morning the Pope confirmed in their posts as secret chamberlains Monsignors Zichy, Scapinelli, Misciatelli and Sanz De Samper, and continued the Marquis of Serlupi, as master of the horse and Monsignor Silli as dean of the grooms. He appointed Mgr. Galli secretary of Latin letters, to replace Mgr. Tarozzi, who is ill, and also Mgr. Sardi as secretary of briefs to the princes, to replace Mgr. Volpini, who recently died.

The Consistation.

The Pope, yielding to the pressure exercised by the Austrian cardinals, who are desirous of returning to their respective countries as soon as possible, has decided that his coronation shall take place next Sunday.

Pool Flay Suspense.

Fort Williams, Aug. 6.—Mike Polchik, a laborer, was drowned Tuesday night at the Canadian Northern coal docks. Pool Williams, one of his fellow countrymen are suspected of the deed, and are taking steps to have an inquest held.

SINCLAIR'S AD SINCLAIR'S AD.

LADIES' NEW FALL JACKETS.



We are getting ready for the Fall season and every day marks the arrival of some of the New Fall Goods. This week we place in stock our first shipment of

German Made Fall Jackets.



The new styles for the coming season are decidedly marked when contrasted with your last season's coat. The plain cloths have given place to the Camel's Hair Effects and these are so designed as to make the fashionable coats for the coming season not only attractive but also most comfortable for Fall and Winter wear.

These cuts represent some of the new styles, which with many others, may be seen in our window.



Ladies' Fall Suitings.

Here also the Camel's Hair Effects are very strong, and we already show some very handsome Cloths suitable for Ladies' Fall Wear.

WE MOST CORDIALLY INVITE YOUR INSPECTION OF THESE NEW GOODS.

D. V. SINCLAIR & CO.

OFFICE BOY STOLE $8,396.

Sydney White, Aged 18, Looted a Toronto Law Firm.

Work Was Done After the Fashion of an Experienced Crook, and Was Very Thoroughly Executed, no Shrewd-ing Sign of Alarm—The Money and Valuables Secured—Were Hidden Under Floor of Boarding House.

Toronto, Aug. 6.—Through a skylight to the vault of Macdonald, Shepley & Middleton, the law firm at 38 Toronto Street, Sydney White, a 16-year-old office boy, gained admittance and secured $8,396.12. It was one of the most daring, planned and executed robberies that has been committed in Toronto for a long while. On Friday night some time after 6 o'clock, young White approached the offices from the rear, going by the Rice Lewis warehouse and the Victoria Hotel. A ladder used in cleaning the windows at the rear was put up to the skylight and runs back from the building in which the law firm are situated. On this roof the young man made entrance and having in his possession the keys of the outer office door of the vault and a knowledge of the whereabouts of those for the inner, was soon in possession of the big pile. He had, however, to break open the door of one of the compartments to get at a number of gold coins.

At 3 o'clock yesterday afternoon he showed such signs of alarm that he was arrested.

Hidden Under the Floor.

A search of where White slept was then instituted, and nothing found. Then a search was made of the goose where he takes his meals. Under the goose's nest was found the first floor, the detective discovered a metal cash box secreted under the floor. Upon examination it was found to contain all the money and several bits missing. There was $3830 in bank bills, $1,185 in gold, a marked cheque for $4,250, and other securities, including bonds, stock certificates and notes, amounting to $3,-653.52.

The young burglar had things well planned. He destroyed the envelopes, papers and put the office in a state of confusion that he might better throw everyone off the right trail. White had told his uncle's family and the people at the boarding house his meals that he intended shortly leaving Toronto, and therefore might be intended joining one of His Majesty's battleships. But he demonstrated the wisdom of never by confiding his employment after the burglary. Yesterday he was apprehended by the way in which the youthful crook conducted himself.

Wanted to Be a Sailor.

After his arrest, however, he broke down completely. He said how he had come from Norwood, Ont., last February to engage with Macdonald, Shepley and Middleton as office boy, and that he had never done anything wrong before. He had always wanted to go to England. He was anxious to become a sailor.

When his employers were apprised of the culprit, they would hardly believe it. Accordingly White will be formally charged with the robbery.

BASEBALL WEDNESDAY.

The Eastern League.

											R.	H.	E.
Toronto	0	0	0	0	0	0	0	0	0	0	0		
Rochester	0	0	0	0	0	0	0	0	0	0	0		
Toronto—Leidy and Ryan; Rochester—Knaus, Mills, Rhen and Higgins—Moxey, Bowles & Toft.													
Buffalo—Wolfe 2, Mills 1, Toft 1, Wolfe 3, Strunk (2)—Fly Wolfe 5, Hardy, Schrall, Clay, Mills 2—Moxey, Bowles, Green, Toft, Miller, Wolfe). Left on bases—Toronto 4, Buffalo 7. Time—1.50. Umpire—Swartwood.													
											R.	H.	E.
Buffalo	0	0	1	0	0	0	0	0	2	0	3		
Baltimore	0	0	0	1	0	0	0	1	2	1	5		
Batteries—Ferry, Fitzpatrick and Schrall; Pelham, Umpire—Brown. Attendance—276.													
Providence, R.I., Aug. 5.—Montreal v. Providence game postponed. Rain.													
National League Scores.													
At Chicago—											R.	H.	E.
Chicago	0	0	2	0	0	0	3	0	0	0	5		
Pittsburg	1	1	0	0	0	0	0	0	0	0	2		
Batteries—Taylor and Kling; Wilson Leever and Smith. Umpire—Johnstone—1800.													
At St. Louis—Cincinnati v. St. Louis postponed; rain.													
American League Results.													
At Cleveland—											R.	H.	E.
Cleveland	1	1	2	0	2	1	1	0	0	0	8		
Detroit	0	0	0	0	0	0	2	0	0	2	8		
Batteries—Moore and Bemis; Siever and McGuire. Umpire—Connolly. Attendance—3,000.													
At Washington—													
Washington	0	0	0	0	0	0	0	1	0	0	1		
New York	0	0	1	0	0	0	0	0	0	1	2		
Batteries—Patten and Clarke; Chesbro and O'Connor. Umpire—Sheridan. At Philadelphia—													
Chicago	1	0	0	0	0	0	0	0	0	0	1		
Philadelphia	0	0	0	0	0	0	0	0	0	1	1		
Batteries—Patterson and Criger; Waddell and Schreckengost. Umpire—Hurwell. Attendance—10,276.													

Shamrocks' Captains' Narrow Escape.

New York, Aug. 6.—Captain Wringe of Shamrock II. and Captain Hogg of Shamrock I. had a narrow escape last night through the collapsing of a pier on the Sheepshiney River at the Highlands. With twenty other persons, including several of the crew of the challenger, the two sailing masters were precipitated into the water, but were not hurt.

MENACE TO BULGARIA.

Porte Abandons Idea of Withdrawing Troops From Macedonia.

Constantinople, Aug. 6.—The Porte has abandoned all idea of withdrawing troops from Macedonia, and is now making vigorous preparations to draft troops for the disturbed districts.

A circular note has been sent out warning the powers of the intention of the Turkish Government. The note states that the situation is very serious and although it does not mention Bulgaria, the document is regarded as a menace to the Bulgarian Government.

Revolution Proclaimed.

Sofia, Aug. 6.—The Macedonia Committee announced that a revolution was proclaimed at the Villayet of Monastir last Sunday in conformance with the decision of the Central Revolutionary Committee. The committee state that all the revolutionary forces in the districts of Monastir, Rezen, Ochrida, Debro, Kostcrio, Fonetska, Krushevo, Furlin, Serin, Kaylari and Demirhissar simultaneously commenced hostilities. All telegraphic communication has been cut in the districts mentioned. Communication by mail has been confirmed, owing to lack of communication.

GORDON FORBES DROWNED.

Playmate Waited in Vain For Body to Come Up.

Hamilton, Aug. 6.—Yesterday afternoon Gordon Forbes, a little son of Mr. Forbes, of the firm of Forbes Cunphey's teamsters, who lives at 39 Railway street, was drowned at the foot of Victoria Ave. He was between five and six years of age. In company with Willie Walton, the two boys named Walton, from the same street, he was playing on what is known as the Cut, when his playmates say that he tripped and fell into the water. They called to him to come up, but his body was held by the weeds, and it was about 8.30 before it was found. The youngsters were so frightened that they were afraid to tell anybody what had happened for some little time.

HOW THE WIND BLOWS.

Ontario Government Will Join Its Line With Grand Trunk Pacific.

Toronto, Aug. 6.—It is Ontario Government has determined that as soon as the rails of the proposed Grand Trunk Pacific Railway leave Ontario, the Temiskaming & Northern Ontario Railway shall be ready to connect with the new transcontinental road, and to do business for this Province. With this object in view the route from New Liskeard northerly will be at once surveyed, and the location of the road decided upon. Immediately the point at which the Grand Trunk Pacific will cross the proposed northern extension is decided upon, the Temiskaming & Northern rails will be laid to that spot, and a connection made with the transcontinental.

STORM STRUCK WORLD'S FAIR.

One Man, Struck by a Flying Plank, Is Dead.

St. Louis, Mo., Aug. 6.—One of the heaviest storms of the year, but of brief duration, swept over St. Louis yesterday. A furious wind tore through the World's Fair grounds, killing one man, probably fatally injuring another, and seriously injuring seven others, besides causing $10,000 property damage.

The agricultural building was struck by the gale and six laborers working on the scaffolding were hurled to the ground. Theodore Richter, a florist, from Kirkwood, was on the ground running to get under the flying plank struck and killed him.

ROYAL LIST OF HONORS.

Favors Conferred by King Edward After His Irish Tour.

London, Aug. 6.—A long list of honors conferred by the King in connection with the royal visit to Ireland was published last night. Sir Charles Brady Colomb, M.P., and Thomas Andrews, chairman of the Belfast Harbor Board, have been made privy councillors, and Sir Daniel J. Dixon, Lord Mayor of Belfast, and Edward Fitzgerald, Lord Mayor of Cork, have been created baronets. Other honors are distributed to the officials of the principal towns visited during the royal tour.

NITRO-GLYCERINE EXPLOSION.

Three Employees at Bluffton, Ind., Were Blown to Atoms.

Bluffton, Ind., Aug. 6.—The Empire Nitro-Glycerine Company's magazine, three miles south of Bluffton, exploded yesterday. Three employees were blown to pieces. It is also believed that a third man was entered the plant just before the explosion, was killed.

Eleven hundred quarts of the explosive was destroyed. It is supposed the explosion was caused by a driver dropping a can.

Were Blown to Bits.

Vancouver, B. C., Aug. 6.—Two men, believed to be Thomas Caldwell, a surveyor, and his son, went to a point on Island about two miles from Victoria, and off Macaulay Point, Tuesday, to dynamite fish. They dynamited several, and the bodies of both were torn to small pieces and scattered over the rocks.

LOY CONFIRMED IN HIS SEAT

The Vote Was 105 to 40 in Favor of the Majority Report.

Grand Trunk Pacific Railway Bill Up For Discussion — One Amendment Sought to Make Grand Trunk Pay Pas-Value For G.T.P. Stock, But It Was Lost After Debate—The Salaries of the Judges of Canada.

Ottawa, Aug. 6.—When the House opened at three o'clock yesterday, Mr. Wade of Annapolis moved that the report of the Committee on Privileges and Elections, exonerating Mr. George Loy, M. P., for Beauharnois, be confirmed by the House.

Mr. Monk moved in amendment that the minority report, holding the charge proved, receive the endorsation of the House.

The debate, which was essentially a lawyers' one, continued without interruption till recess, and was resumed at 8 o'clock.

At 10 o'clock a vote was taken on Mr. Monk's amendment. The amendment was lost on a vote of 105 to 40.

As soon as the result of the division was announced, Mr. Loy entered the House and took his seat, amid tumultuous Liberal applause.

The Grand Trunk Pacific.

The private bill, through which the Grand Trunk Pacific Railway seek incorporation, was taken up in committee.

Mr. Fowler of Kings moved that the Grand Trunk be required to pay for the Grand Trunk Pacific, for the five millions of stock which it undertakes to acquire from the Grand Trunk Pacific Railway.

After considerable debate, the amendment was declared lost.

Mr. Sam Hughes moved an amendment to section 8 that a majority of the directors on the Grand Trunk Pacific should be British subjects.

Sir Wilfrid Laurier accepted the amendment, but he asked that it be moved in connection with the resolutions. The proposal Mr. Hughes accepted.

Mr. Geo. Fowler of Kings moved an amendment providing for the construction of a branch line direct from Moncton to St. John. Mr. Pettegrew, which contains the township in which Lord Strathcona married Princess Margaret, and which he recently purchased as a pleasure ground. The gift is made in order to the maintenance of a theatre, the encouragement of agriculture among the working classes and advancement of the moral and material interests of the town.

BLOODLESS WAR.

British Naval Manoeuvres Commence With 34 Battleships and 43 Cruisers.

London, Aug. 6.—War was declared yesterday between the home fleet, under the command of Admiral Wilson, and the Mediterranean fleet, commanded by Admiral Domville. The annual British naval manoeuvres thus commenced, are regarded as the most interesting yet devised by the Admiralty.

Altogether 26 battleships and 43 cruisers will be engaged in a mimic contest for the command of the sea between the maritime countries.

SIR ED. H. CARSON.

Solicitor-General For England Succeeds Mr. Blake on Alaska Commission.

Ottawa, July 30.—Sir E. H. Carson, Solicitor-General for England, has been appointed senior counsel for Canada at the Alaskan Tribunal, in place of Hon. Edward Blake, who has been obliged to retire owing to illness.

Bad News Is Confirmed.

Berlin, Aug. 6.—A despatch received here confirms the previous reports that 700 persons were drowned in the disastrous floods which occurred at the Pine, China, July 27. Two thousand of the inhabitants are left without means of subsistence.

Will Sit Sept. 3.

London, Aug. 6.—The first sitting of the Alaska Boundary Commission will take place on Sept. 3. It will probably take place at Burlington House.

No Christian Science For Miners.

Toronto, Aug. 6.—The conclusion of the Frazee inquest came last night. The jury found that Hollinger Frazee came to her death in the City of Toronto on or about June 9 from carbolic acid, but that from evidence adduced for our consideration no one showed any negligence in connection therewith. We would, however, strongly recommend that the law be so changed as to make it a criminal offence for any Christian Scientist to administer treatment to any person who is not legally of age."

Aurora Burglar Got Three Years.

Toronto, Aug. 6.—Thomas Hall, the Aurora burglar, was sentenced yesterday morning by Judge Morson to three years in Kingston Penitentiary. He was charged with two burglaries, the last at William Yarro's grocery store. It was at this place that Hall received the bullet wounds about the head. His head is still swathed in bandages.

A Chatham Man Says Iron-ox Tablets are all right.

January 12, 1903.

Allow me to say a few words as to the merits of the Iron-ox Tablets. I have suffered constantly for indigestion and palpitation of the heart, also sour stomach, and I can assure you that I have derived great benefit from them. I wish you continued success with the Iron-ox Tablets, for they are certainly all right. I always keep Iron-ox in the house.

P. W. M'AULEY.
Care Chatham Mfg. Co.
Chatham, Ont.

Fifty Iron-ox Tablets, in an attractive aluminum pocket case, 25 cents at druggists, or sent, postpaid, on receipt of price. The Iron-ox Remedy Co., Limited, Walkerville, Ont.

NOTHING GOES RIGHT.

Nothing goes right while the stomach and bowels are wrong. Angier's Emulsion puts them right in a few days, and only for all forms of stomach and bowel disorders. It aids digestion, improves nutrition, creates rich, red blood, firm flesh, and makes life well worth living. Pleasant to take.

Mr. Lancaster also argued in favor of more generous retirement of county judges.

The committee rose and reported progress.

The County Court judges in Ontario affected will be: Judge Elliott, 69 years of age, served 34 years on the bench; Judge Hughes, 80 years, served 48 years on the bench; Judge Deacon, 79 years, served 35 years; Judge Lazier, 79 years, served 24½ years; Judge Ketchum, 75 years, served 14½ years; Judge Woods, 84 years.

ASHORE AT PORT RICH.

French Cruisers Fail to Pull Steamer Richmond Off Rocks.

Quebec, Aug. 6.—The steamship Holmlea is reported ashore at Point Rich, Sinclair's Bay, Gaspe. At present nothing definite is known of her position. According to a report from Point Rich the Holmlea left that two French cruisers tried to haul the vessel off last night. The Holmlea left Montreal on Tuesday of last week for Cork with lumber, and was bound for Fleetwood, England.

Out on Bail of $250,000.

London, Aug. 6.—Whittaker Wright was arraigned at the Guildhall Police Court yesterday afternoon, and remanded after formal evidence had been taken. Mr. Wright's bail for the sum of $250,000, himself providing $125,000, and four sureties guaranteeing the remaining $125,000.

Artist Phil May Dead.

London, Aug. 6.—Phil May, the artist and illustrator of books, The Graphic, and other periodicals, is dead.

CARNEGIE'S PRINCELY GIFT.

Steel King Donates the Sum of $2,500,-000 to His Birthplace.

London, Aug. 6.—Andrew Carnegie has made known his intention to donate $2,500,000 in United States Steel Corporation bonds to Dunfermline, Scotland, his birthplace. He stipulates that the gift shall be employed in keeping up the estate of Pittencrief, which contains the tower in which Queen Elizabeth was married Princess Margaret, and which he recently purchased as a pleasure ground. The gift is also made over for the maintenance of a theatre, the encouragement of agriculture among the working classes and advancement of the moral and material interests of the town.

BLOODLESS WAR.

British Naval Manoeuvres Commence With 34 Battleships and 43 Cruisers.

London, Aug. 6.—War was declared yesterday between the home fleet, under the command of Admiral Wilson, and the Mediterranean fleet, commanded by Admiral Domville. The annual British naval manoeuvres thus commenced, are regarded as the most interesting yet devised by the Admiralty.

Altogether 26 battleships and 43 cruisers will be engaged in a mimic contest for the command of the sea between the maritime countries.

SIR ED. H. CARSON.

Solicitor-General For England Succeeds Mr. Blake on Alaska Commission.

Ottawa, July 30.—Sir E. H. Carson, Solicitor-General for England, has been appointed senior counsel for Canada at the Alaskan Tribunal, in place of Hon. Edward Blake, who has been obliged to retire owing to illness.

Bad News Is Confirmed.

Berlin, Aug. 6.—A despatch received here confirms the previous reports that 700 persons were drowned in the disastrous floods which occurred at the Pine, China, July 27. Two thousand of the inhabitants are left without means of subsistence.

Will Sit Sept. 3.

London, Aug. 6.—The first sitting of the Alaska Boundary Commission will take place on Sept. 3. It will probably take place at Burlington House.

No Christian Science For Miners.

Toronto, Aug. 6.—The conclusion of the Frazee inquest came last night. The jury found that Hollinger Frazee came to her death in the City of Toronto on or about June 9 from carbolic acid, but that from evidence adduced for our consideration no one showed any negligence in connection therewith. We would, however, strongly recommend that the law be so changed as to make it a criminal offence for any Christian Scientist to administer treatment to any person who is not legally of age."

Aurora Burglar Got Three Years.

Toronto, Aug. 6.—Thomas Hall, the Aurora burglar, was sentenced yesterday morning by Judge Morson to three years in Kingston Penitentiary. He was charged with two burglaries, the last at William Yarro's grocery store. It was at this place that Hall received the bullet wounds about the head. His head is still swathed in bandages.



Each Pill Contains

all the medicinal qualities of one and one-half ounces of the best Holland Gin. As a positive cure for all kinds of Kidney trouble.

GIN PILLS

stand unrivalled. It is not necessary to wait for days for beneficial results, you know at once that Gin Pills are helping you. Sold by all Druggists at 50 cts. per box, 6 boxes for $2.50 or direct from

THE SOLE DRUG CO., WINNIPEG, Man.

30 Stores **DAVIES** 30 Stores



Choice Spring Lamb.

OUR CHOICE WESTERN BEEF is giving good satisfaction. Why not try a Roast?

SPECIALS FOR SATURDAY will appear in this space Friday and Saturday.

The WM. DAVIES CO., Limited.

Daily Deliveries. Use 'Phone 256.

The Finnegan Carriage & Wagon Co.

FOR

Stylish and Durable Turnouts.

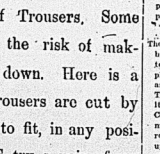
—Surreys —Phaetons
—Corning Buggies —Bike Buggies
—Piano Box Buggies —Democrats
—Rubber Tire Buggies —Grocer Wagons
—Micadoes —Butcher Wagons

Cheese Factory Milk Wagons.
Steel Tubular Axle Lumber Wagons.

Rubber Tires put on your old wheels at reasonable prices.

Mill St, - - Belleville.

Go Away Back and Sit Down



Or sit down anywhere you want to—you don't have to stand up if you are wearing a pair of our kind of Trousers. Some men would rather stand up all day than run the risk of making their trousers bag at the knee by sitting down. Here is a chance for these men to have a rest. Our Trousers are cut by expert Trouser Cutters—well made, and sure to fit, in any position. If you have had TROUSER TROUBLES, try a pair of our kind and sit down and have a rest—all the latest patterns and every pair cut to fit.

The Globe Clothing House

Up-to-date Cothiers and Gents' Furnishers.

Daily Intelligencer.

THE GRAND TRUNK PACIFIC.

The Grit journals which support the Government, no matter what is done or proposed, hesitate not to assert that there is no Liberal objection to the Laurier transcontinental railway project. Let us look at the record, and see if the above assertion is truthful. There are on record against the various features of the scheme the St. John Telegraph, the Chatham (N. B.) Advance, and the Lambton Free Press, the latter belonging to Mr. Pettypiece, M. L. A. The Ottawa Journal also, which, if not Liberal, is friendly to the Laurier Government, strongly objects to the proposition in some of its phases. And the returns are not all in yet.

The St. John Star opposes the scheme and points out that there "is already besides the Intercolonial an all-Canadian road between Quebec and the Canadian winter ports. As a matter of fact the distance between Quebec and St. John by The Temiscouata and Canadian Pacific (the old New Brunswick), is less than it will be by any line which the Grand Trunk Pacific and the Government can run through central New Brunswick. By the existing route it is not more than 450 miles from St. John to Quebec, while 500 miles will be the least possible distance between the same points by the route proposed."

The roads to which the above refers have been largely subsidized both by the federal and provincial Governments. From Levis to St. John the route described by the Star is as follows:

	Miles
Intercolonial—Levis to River du Loup	114
Temiscouata—River du Loup to Edmunston	81
New Brunswick—Edmunston to St. John	223
Total	418

This route has the advantage over that of the Government in that it ends at a seaport, already provided through enormous expenditures by the Dominion Government, with facilities for doing an ocean shipping business. Moncton is not and cannot be made a seaport for modern steamships.

A branch from somewhere on the projected road to St. John would be necessary if any through traffic were to be carried over it.

The route as it exists does no harm to anybody, nor would the Laurier road. There are shorter ways of reaching a sea port at St. John from the great traffic producing points.

Why is it not selected? Simply because such a route, though in the interests of the developing trade of the Dominion, would not command the votes of the party in the maritime provinces. Such are Grit politics!

TIMELY TOPICS.

The Peterboro Review wants to know if the Belleville Lacrosse Team are going to get their photos taken, like the hockey players did. They may when they all come back from the woods.

There will be bye-elections in Algoma just so soon as the Ross Government loses the Wylie, Stratton and Vance have gone up. Where are the Sullivans? Stratton, Frank Sullivan, Vance and the Cap are a quartette unequalled in Canadian politics. The Sullivans can tell the story, except that Stratton suggests they should forget.

A cable from London of August 4th inst., says the Hon. Edward Blake has resigned as Canadian Counsel on the Alaskan Boundary Commission. This is to be regretted, as Mr. Blake's position at the Bar justified the belief that Canada's interests were safe in his hands. It is announced that failing health is the reason which led him to resign.

"One Interested" writes; "I see by my Peterboro paper that instructions have been given in that town to keep the post-office wicket open till 8 o'clock at night. It strikes me that would be a very good thing for this city. Then again, I think it would be well if the clerks who attend at the wicket were allowed to sell stamps between 7.30 and 8 o'clock in the morning. The stamp counter is not opened till 8 o'clock, and quite often people go earlier than that to the office to post letters and are compelled to wait considerable time before they can purchase the necessary stamps. The suggestion I take the liberty of making would I believe, if adopted, be appreciated by the public of this city."

According to his evidence published to-day, it took Mr. Hurley and his fellow-Census Commissioners three days to digest their instructions at Smith's Falls, and, says Mr. Hurley, "it might have taken three days more, I guess, before we all understood it very well." As Mr. Hurley, according to his own evidence, only half understood his own duties, he was a bright specimen of an official who was supposed to be able to instruct other people!

The idea of a Home-Comers' celebration in this city next year seems to be very popular with every people. It would be a great occasion and a splendid thing for the city. The various societies should take it up and co-operate with the Council and Board of Trade in the matter. It is none too soon to already begin talking the matter up, and committees should be appointed before long to deal with the different branches. Belleville's Home-Comers' celebration of 1903 should be the biggest thing in its history.

Advocates of the G.T.P. will note with delight the fact that G. Smith is opposed to the undertaking, which appears to be one point in its favor.

The new Pope is evidently an early bird. He gets up at half-past five every morning.

The election of Cardinal Sarto is said to be a triumph for German diplomacy. Now watch Emperor William swell up and get chesty.

The political picnic to be held in Toronto on the 12th inst. will be the biggest thing of its kind since Premier Robbin had his political picnic in Manitoba last month.

A Toronto office boy stole over $6,000 just as coolly as though he had been an Ottawa civil servant.

The latest cure for cancer is arsenic, which will surely be successful if enough is taken.

Yesterday was a bad day on Wall street. Between the bulls and the bears the lambs had a hard time of it.

A Rochester man hooked a lake trout which pulled him overboard and drowned him. Up to date, that's the biggest fish story of the season.

ONE GOOD HOLIDAY,

I.O.O.F. excursion to Ottawa on Wednesday, August 12th. $1 1-2 hours in Ottawa. Special G.T.R. and C.P.R. trains both ways. Fare from Belleville only $2.00. Children under 12 years half fare. Train leaves Belleville 6.30 a.m. Tickets to be had at G.T.R. ticket offices and good to return on any regular train on the 13th. 2t

BIG EXCURSION YESTERDAY.

OVER SEVEN HUNDRED PEOPLE CAME FROM LINDSAY AND SURROUNDING DISTRICTS.

The largest excursion so far this season was the one from Lindsay which reached here at three o'clock yesterday afternoon. It was in charge of Mr. H. W. Clarke, of Millbrook, and was organized by the Methodist Sunday School there, of which he is the superintendent. To charter a special train from Lindsay to Port Hope and then a steamer from Port Hope to Belleville, also a brass band, is enterprise worthy of consideration. T. Dixon Craig, Esq., ex-M.P., Port Hope; Rev. H. Bruce Kenny, Millbrook, and Rev. S. C. Moore, Canton, were amongst the passengers.

The Rev. Geo. Brown, of the Tabernacle, was kept busy shaking hands with over a hundred of his former parishioners from Ontario.

On arriving here many of the Millbrook people went to the Agricultural Park to see the lacrosse match, or referee to in our sporting column. A great many accepted the invitation of the Bridge St. Church to get a bird's eye view of Belleville from the tower of their church, while the majority preferred to look into the store windows and admire the wares always so deftly arranged there, or else stroll up and down our magnificent avenues of maples.

They were a polite, good-natured crowd, notwithstanding that many of them suffered from sea sickness coming down the lake. The only fault they found was that instead of having three hours here, they were only allowed an hour and a half.

DIED AFTER THREE WEEKS' ILLNESS.

MRS. L. McNEILLIS, OF TORONTO, DIED IN THIS CITY THIS AFTERNOON.

There died at the residence of Mr. J. J. Nicholson, Victoria avenue, this afternoon, a lady well-known and much respected in this city. Deceased was Mrs. L. McNeillis, daughter of the late J. J. Nicholson, of Thurlow, and was born in that Township 61 years ago. She had been ill for some three weeks. The late Mrs. McNeillis is survived by a husband, who resides in Toronto, but leaves no children. Several brothers and sisters are left to mourn her loss, among them being Mr. Charles Nicholson, a former newspaper man of this city.

ACUTE AND CHRONIC RHEUMATISM

are equally influenced by the almost magical pain-subduing power of Polson's Nerviline, equal in medicinal value to five times the quantity of any other rheumatic remedy. Nerviline cures because it reaches the source of the disease and drives it out of the system. Nerviline is an unusually good rheumatic cure, and makes many unusual cures. Rub it in the next time you have an attack. The immediate result will surprise you. 25 cents.

MARRIAGES

MACDONALD-HUNGERFORD — At St. Thomas' Church, Belleville, Ont., on the 5th of August, 1903, by the rector, the Rev. Canon G. R. Beanish, John Macdonald, of Oaklands, Toronto, eldest son of the late Honorable John Macdonald, Senator of Canada, to Sarah St. Clair, second daughter of W. A. Hungerford, Esq., Belleville. 1c

Hotel Rates Reduced

The Queen's Hotel, Toronto, American plan, from $2.50 per day, with bath $3.00 per day.

Sign the petition to stop net fishing in the Bay. Copies can be found at Capt. Allan's.

KEEP YOUR EYES OPEN and be sure that when you ask for Perry Davis' Painkiller you get just that and nothing else. Use it promptly to cure cramps, diarrhoea and all other bowel complaints in summer.

Sign the petition to stop net fishing in the Bay. Copies can be found at Capt. Allan's.

TOURING CANADA IN AN AUTOMOBILE.

FORMER TRENTONIAN, NOW OF UNCLE SAM'S DOMAIN, ENJOYING HIMSELF IN HIS NATIVE LAND

Accompanied by his wife and family, Mr. C. R. Dench, of Erie, Pa., is touring Ontario in an automobile. Mr. Dench is a son of the late Capt. Dench, of Trenton, and a brother of Mr. J. S. Dench, the well-known County Councillor. While in Belleville, where he arrived this morning, Mr. Dench will be the guest of his brother-in-law, Mr. W. A. Carson. From this city the party will proceed to Kingston and the Thousand Islands, where they will spend a few days touring the district. If everything is favorable the tour will be extended to Montreal, and, after crossing the St. Lawrence, south to the Adirondack country. From the Hudson river, at Albany, the party will turn homewards, and will reach Erie about September 1st. The will make a trip of about 1,500 miles, and surely a most enjoyable one. Mr. Dench's machine is of the gasolene type, and many admiring glances were thrown at it while on our streets to-day.

C.M.B.A.

A special meeting of the members of St. Ronan No. 76, will be held in their hall on Friday evening, August 7th, at 8 o'clock. A full attendance is requested.

Wm. A. G. Hardy, C. J. Peppin,
President. Rec.-Sec.
1f

LATEST NEW YORK STOCK QUOTATIONS

As Furnished to The Intelligencer by H. R. Beattie, Stock Broker.

New York, August 6.

Stock	Op'g	H'st	L'st	Close.
Atchison	87	93¾	93¾	93¾
do. pref ..	85¾	86⅝	84⅝	86⅛
St. Paul ...	135¾	137⅝	135	137⅝
Mo. P. ...	90	94⅝	88¾	94⅝
Union. P. ...	69⅝	71⅝	68¾	71⅝
C. P. R. ...	120¾	128	126	127
South Pac. ..	40	42	39⅝	42
R. I. ...	30¾	31⅝	1936	31⅝
Ills. C. ...	126	129	126	129
Ches. Ry. ...	173⅛	174	173	173⅛
Texas. ...	21⅛	22⅝	20⅝	22⅝
B & O. ...	29⅝	30	29⅝	30
N. Y.C. ...	117	120¾	116⅝	120⅝
Penn. ...	130⅝	132	130⅝	132⅛
Soo ...	48	48	46	46
N. W. ...	89	91⅝	89⅝	91⅝
Erie ...	23⅝	25⅜	23⅝	25⅜
do. pref. ...	61⅜	65	63	64⅝
Reading ...	45⅜	47⅝	45⅜	47⅝
C. O. ...	29	29⅝	27⅝	29⅝
D. & W. ...	21	21⅝	19⅝	19⅝
Manhattan ..	130⅝	131	128⅜	130⅛
Mex. C. ...	16⅝	16⅝	16	16⅛
L. & N. ...	100⅝	101⅜	100⅛	101⅜
A. P. ...	30	32	30	32
Nor. ...	59⅝	61	59⅝	61
Wab. ...	18	19⅜	17⅝	19
do. pref. ...	32⅝	34⅜	32⅝	32
W.U. ...	82	84⅜	81⅛	82
C. G. W. ...	13	14⅜	13	14
T.C.I. ...	31⅝	31⅝	33¾	37⅝
U.S. Ex. ...	21	21⅜	20⅜	21⅜
do pref. ...	68⅝	70	68¾	69⅜
Sugar ...	110⅝	113⅜	110⅝	113⅜
R. R. T. ...	41⅝	43⅜	40⅜	43⅜
Pe. ...	92⅜	93⅜	90	93⅜
L. C. P. ...	37⅝	40	37⅝	40
Met. ...	113⅜	113⅜	111	113⅜
Ak. ...	16	17	16	17

Sept. wheat opened at 79¾; closed at 80¼
Sept. corn opened at 52 ; closed at 52¾

Piles

do prove to you that Dr. Chase's Ointment is a certain and absolute cure for each and every form of Itching, Blind and Bleeding Piles, the manufacturers have guaranteed it. See testimonials in the daily press and ask your neighbors what they think of it. You can use it and get your money back if not cured. 60 cts. a box, at all dealers or Edmanson, Bates & Co., Toronto.

Dr. Chase's Ointment

EVERYBODY SHOULD TAKE A VACATION

Whether it be for a few days or a few weeks, the change of occupation, the peaceful quiet rest in the woods, or a trip through the charming lakes and rivers of "the Highlands of Ontario," breathing in the pure air, impregnated with the odor of the balsam and pines, will not only do you and your family good, but will make you of more benefit to your employer. Think of this and call on G. E. Thompson, C. P. & T. A. or T. H. Coppin, station agent, Grand Trunk Railway. 3281oa8

Desert Gems.

In 1880 a hunter in the northwest of New South Wales wounded a kangaroo. The animal went off through the mulga and the soft bush at a pace too fast for the hunter to follow and was soon out of sight. The hunter was a bushman and did not despair. He followed the blood trail, hopeful of a short search and a speedy bag. At one point of the pursuit it may be that the trail grew faint and necessitated a closer inspection. Anyway the hunter stooped and picked up a piece of stone. This he examined. The red spot was not on it. It was in it. It was not blood that he saw; it was opal. And he was the beginning of the White Cliffs opal fields.

King James' Last Straw.

The stodgy faced boy at the last table in the public library reading room is having a struggle most serious. He has covered both sides of a foolscap sheet with a vague smudge over which he still labors. His twisted mouth follows the motion of his creaking pencil. Before him Greene's "Shorter History of the English People" lies open at the year 1688. Of all the two pages only so much is decipherable: "The Abdication of James II. The english people had born a grate deel from James 2nd but when at last he gave birth to a son they said this thing must end." Adele Marie Shaw in World's Work.

Sunlight Soap will not burn the nap off woolens nor the surface off linens.

SUNLIGHT SOAP REDUCES EXPENSE

Ask for the Octagon Bar.

THE WEATHER,

To-day's Probs.

Fresh to strong southwesterly to northwesterly winds, a few local showers. Friday, northwesterly winds, fair and comparatively cool again.

To-day's Temperature

8 a.m.	70
12 n.	79
2 p.m.	84
3 p.m.	88

Every source of enjoyment of the best inland resort is found at the MAGI Caledonia Springs and its famous waters.



GLASSES CAN'T BE FITTED AS THEY SHOULD BE

Until the exact trouble is known—and the trouble can't be known until the eyes have been examined scientifically.

Symptoms may be plain and easily defined—and may indicate that your eyes need attention. Still, what should be done ought to be left to an experienced Optician, who has the delicate mechanical appliances necessary to measure the defect.

Guessing will never do. Absolute accuracy is essential.

Call and let our Optician investigate your trouble. His examinations are thorough.

Angus McFee.
Jeweler & Optician

KINGSTON'S BIG FAIR

Sept. 8th to 11th.

Open to the World.
Bigger and Better Than Ever.
New and Novel Attractions.
Trials of Speed Every Day.

Excursion Rates on Lines of Travel
If you Miss the Big Fair You'll Regret It.

For prize list and all information apply to the Secretary.

Mayor J. H. Bell, President. J. Morgan Shaw, Secretary

CITY AND DISTRICT.

Advertisements under this heading TWO CENTS A WORD; subsequent insertions one cent a word. No less than 5 insertions one cent a word. No less charge. 5 or less than twenty-five cents.

There was no business for the Police Magistrate to-day.

Professor O'Brien, the eminent Phrenologist and veteran Scientific Palmist, from Toronto, is at the Anglo-American Hotel. See advertisement to-morrow.

A special meeting of the City Council will be held at 4.30 to-morrow afternoon to consider the rolling mills project.

There were a large number of sellers and buyers upon the market this morning.

A horse belonging to Rev. M. O. Bates became frightened on the market this morning at a passing engine and started to run away. The animal was captured before proceeding far.

Wanted—A youth to learn the printing trade, one with slight experience would be accepted. Apply to The Intelligencer Office. 2t 25-2td

BUSINESS DIRECTORY

MEDICAL.

JOHN J. FARLEY, M.D., C.M., M.R.C.S., England.
Office and Residence — Corner of Bridge and Dundas Streets — Above Streets East of Post Office.

DR. J. F. MATHER
Has removed his office to Pinnacle St., three doors north of Hotel Quinte.
my29-3mos

DENTAL.

Dr. Clarke has removed to the offices formerly occupied by the late Dr. Ward, over Dartmuer, and opposite Scantlebury's Book Store.
ap7dlr

LEGAL.

WILLS & WRIGHT,
Barristers, Solicitors, Notary Public, &c., Belleville.
Office—2 Campbell Street.

MALCOLM WRIGHT. J. FRANKLIN WILLS.
Money to Loan at Lowest Rates.

W. G. MIKEL, B. C. L,
Barrister, &c.
Solicitor for the City of Belleville.
Office—Metropolitan Block, Corner Front and Campbell Streets.

PORTER & CARNEW,
Barristers, Solicitors, Notaries Public, etc.
Offices — Robertson Block, East Front St., Belleville, Ont.
'Phone 48.
E. G. PORTER. WM. CARNEW.

WILLIAM N. PONTON,
Barrister-at-law, Solicitor, Notary Public, Conveyancer, Office over Knight and Telegraph Office, Bridge Street, Belleville.
Money to Loan — Private Funds, Solicitor for Standard Life, Savings and Loan Company of Ontario.

FRANCIS S. WALLBRIDGE,
Successor to Hon. Lewis Wallbridge, Q.C.
Barrister, Solicitor, Conveyancer, &c. Office, McAneney Building, corner Front and Bridge Sts., Belleville, Ont. Private and Company money to loan at 4½ per cent., on any terms upon good land security. Charges moderate.

INSURANCE.

Fire Insurance.

Guardian	Est'd 1821
The North America,	Est'd 1810
Quebec,	Est'd 1818

City, Town and Village Property insured at lowest rates.

R. W. ADAMS, Agent.
Office opposite Post Office.

FIRE, LIFE & ACCIDENT INSURANCE

At Lowest Rates The Norwich Union Fire Insurance Society and Queen of the Atlantic and city property. Also mace to loan at 4½ per cent. apply to

JAMES A CHISHOLM,
Office Ashley Block, - Front st., Belleville.

THOS. STEWART,
Insurance and Commission Agent.
Agent for the Norwich Union Fire Insurance Society and Scottish Union National Insurance Co.
Office—Bridge St., same entrance Quinte Laundry, Belleville.
H. FIREMAN KEY CHE 678

Fire, Life & Plate Glass Insurance.
Liverpool & London & Globe of England.
Waterloo Mutual, of Waterloo, Ont.
Lloyd's Plate Glass.
Home Life Association, Toronto.
North British & Mercantile.
Fire and Property Insured in First-class Reliable Companies and at lowest current rates. Losses prov p. Settled. Last value, and transact general Real Estate but own and sale or purchase existing or property. Appraiser for the Hastings Loan & Investment Society. Corner Loan.
W. F. HUDSON, Office above Rathbun's office, corr. Bridge and Pinnacle Sts., opposite Campbell's and Hotel Quinte, Belleville.
'Phone 168.

MISCELLANEOUS.

A. G. NORTHRUP,
Issuer of Marriage Licenses. Shire Hall, Belleville, Ont.

CHAUNCEY ASHLEY,
Issuer of Marriage Licenses.
Private Office, Bridge St., Belleville, opposite Post Office.
Residence, first house east of W. W. Chown & Co., Station St. Appointments made.

THE INTELLIGENCER is printed and published for The Intelligencer Printing and Publishing House (Limited) by JAMES ALBERT BOWELL, of the City of Belleville, in the County of Hastings, Province of Ontario, at their Office, No. 403 Front Street, Belleville, Ont.

This Summer Sale

Of ours includes all fancy goods in our store at a reduction of 40 per cent. from lower prices than you can find the same goods elsewhere.

IT MEANS

$1.00 worth for 60c of any of our China, Bisque, Art Pottery, Candle Shades, Brass Tables, etc.

IT MEANS

25 per cent. off all our Wrist Bags and Chatalaines.

IT MEANS

30 per cent. off of all our framed pictures. And while we are speaking of pictures, allow us to mention a large and beautiful line of photo-gravieurs just placed in stock and on our bargain tables.

We mean to keep this store most interesting for the summer months, interesting in values as well as in new goods, a bright, down-to-date, summer shopping store for citizens and strangers.

In Wall Papers, also, we are offering some exceptional values, a number of clear cuts. You can have at half price if they fit your room, and if you wish that exchange those papers you may depend upon us for low prices, prompt work and best workmanship.

Whether Painting, Graining, Kalsomining, Paperhanging or superior Decorating, you better have this firm do it. We are responsible and we will please you in every way.

Our Picture Framing Department is ever on the boom.

We keep a large staff busy all the time in this department and there are good reasons why we do—

Good workmanship.

Good prices.

Promptness and low prices.

These are the abundant reasons.

C. B. Scantlebury
Belleville's Decorator,
Wall Paper Wholesale and Retail.

FAST MAIL SERVICE
Bay of Quinte Route
TO
ROCHESTER N. Y.
Strs. "North King" and "Caspian"
Taking Effect 27th June.
GOING DAILY (EXCEPT MONDAY)
Lv. Belleville ..... 11.30 p. m.
At. Summerville, N. Y. (Port of Rochester) ..... 6.45 a. m.
RETURNING DAILY (Except Sunday)
Lv. Summerville, N. Y. (Port of Rochester) ..... 8.30 p. m.
At. Belleville ..... 3.55 a. m.
Baggage checked to all points. Connection with 11 railways.

$1.00 THOUSAND ISLANDS AND RETURN. $1.00

Commencing 28th June, Steamer leaves Belleville at 3.25 a.m. daily except Monday for 1000 Islands, reaches at Bay of Quinte ports, Kingston, Alexandria Bay and Gananoque in time for connections with all railways.
Right reserved to change time with or without notice.
Full information from THE RATHBUN CO., D. R. TWEEDIE, Agent, E. E. HORSEY, G. P. & T. Agent, Kingston.

Str. "Alexandria"
Montreal, Rochester & Quebec Transit Co'y.

Popular Quebec Excursions
NOW ON.

Belleville to Quebec and return.. $18 00
Belleville to Montreal and return (including meals and berth) $12.00
Tickets all points.
For Rochester, Olcott Beach, Niagara Falls and Buffalo every Saturday at 11 a.m.
Particulars from
A. W. HEPBURN, Agent, Belleville.
THE RATHBUN CO. General Manager, Agents, Picton, Ont.

The Deseronto Navigation Co
TIME TABLE.
Taking effect on April 13, 1903.
Belleville, Trenton, Picton & Napanee
Str. "ELLA ROSS"
Leaves B-lle-lle for Trenton at 9 a. m. daily, Sundays excepted, connecting leaves Trenton at 4 p. m. for Belleville, Picton, Deseronto, Napanee and Bay Shore.
Quick and Superior Service to NEW YORK CITY
Steamers RESOLUTE and RELIANCE will leave Deseronto for Cobourg after arrival of Trains leaving Belleville at 9 a.m. for New York, Ontario Western Ry.
Fare to New York, Utica or Syracuse, $15.00
For further particulars apply to THE RATHBUN CO., Ltd's Agents.
J. P. CHAPMAN, Asst. Gen. Pass. Agt., Montreal.
R. C. CARTER, General Manager, Deseronto.

POPULAR
Saturday Afternoon Excursion
The Favorite Pleasure Steamer
ARMENIA
—TO NAPANEE—
Steamer leaves Rathbun's wharf at 2.30 p.m. sharp.
Will be the most enjoyable excursion of the season.
With superb river scenery.
Fare, adults 25c. Children 15c.
Bus will leave corner of Charles street and Victoria avenue at 2 p.m. for the steamer.
THOS. STEWART,
Bridge Street,
Belleville.

Mothers
Have a bottle of
Dr. Butler's
Blackberry Cordial
lways on hand. Finest medicine for Dysentery and all like diseases in children. The first dose effective. Never fails. Safe and sure. Pleasant to take, and only at
WATERS'
NEW GOODS
JAPAN TEA
To first of this season's crop, ext quality, regular 50c line, we quote
40c per lb.
Canned Halibut
Fine solid Fish, very tasty,
15c per can.
J. C. Hanley & Co.
GROCERS
Telephone 214

ROLFE HOUSE

By G. H. BENEDICT.

A Thrilling Story of Love and Adventure.

knowledge of psychology and science, and it is perfectly natural that these uneducated mind should refer the phenomena to supernatural forces, and even the most simple occurrences out of the usual order, for supernatural causes. It is only the highly intelligent, Ralph, who are free from the fetters of fear and superstition. Had your own education been different, you might have been more susceptible to ordinary delusions. But I flatter myself that I have pursued such a system and afforded such an example in your education that you are far above any such unmanly weakness as a belief in ghosts."

Thus flattering himself, Anthony Saybrook drew himself up with an air that would certainly have been crushing to any simple-minded believer in ghosts had he been present.

Ralph nodded his concurrence in the sentiment expressed; and thus they mutually encouraged each other for the expedition on hand.

Dinner-hour arrive and the meal was dispatched with unusual promptness. On arriving, they found the door locked, the servants having, as usual, been taken away their tools, and closed the house. They consulted together a few moments in whispers. Then they put their arms ready, lighted the lanterns, and Anthony Saybrook applied the key, opened the door, and the two adventurers boldly stepped over the sill into the old hall.

For a moment all was dark and gloomy, and they peered cautiously and suspiciously about. Not a sound was to be heard. The feeble light of the lanterns scarcely sufficed to dispel the shadows that hung about the dusky old hall. The long perspective faded into darkness; the doors leading off to adjoining rooms seemed to glower blackly at them; the tall climbing staircase, with its heavy balustrades, showed spectral and ghostlike; in short, there was enough in the surroundings to arouse about the dusky surroundings that had caused the timid servants and domestators of the mystery that had so long veiled the subject of legend and unquestioned faith.

"Ralph," said the elder Saybrook, "this old, gloomy hall strikes a chill to my veins. I don't wonder that people get the blues and go crazy to come in here. It is high time the old house was torn down, and a new one built and allowed to enter and banish this ghostly gloom. I wouldn't live one unearthly in here. Ah, here is where the mischief has been at work. Pity they couldn't have kept at it—a set of good tools—for over this old brown wall would have been a fine place to have broken through. Come, let's get to work. Play

Boys' School Suits



DO YOU HEAR THEM BELLS A-RINGING?

If you don't now, you will very soon—that boy of yours must start for school. How about his clothes? Have you got him provided with a good suit? Just a word in your ear. If you want the best

School Clothes

In Belleville, come in and talk to us for about five minutes. See what we have to offer. Your boy can learn one thing here he can't learn at school—clothes economy. That is, that the best is really the cheapest. Maybe you can get some pointers in that direction yourself. Pay you to come and see anyway.

Don't let your neighbors show you the bargains they got here—and feel sorry that you did not come also, but come yourself.

Two piece suits $1.50, $2.00, $2.50, $3.00

Three piece suits $3.00, $3.50, $4.00, $5.00

OAK HALL

Agents for Sanford's Celebrated Clothing.

There Is No Question About It—

You will find the Largest and Best Assorted stock of

Boots and Shoes, Trunks and Travelling Bags

—AT—

THE J. J. HAINES STORES.

Complete lines for all purposes, for light or heavy wear.

SEE OUR BARGAIN TABLES for splendid values.

The J. J. Haines SHOE HOUSES at Belleville, Napanee and Trenton

INTELLIGENCER JOB OFFICE
FOR CHEAP AND ARTISTIC WORK.

Daily Intelligencer.

TIMELY TOPICS

The picnics now being over, the weather will probably proceed to dry up till next week.

A leading Frenchman gloomily asserts that all World's Fairs are more trouble than they are worth. That's a slap in the face for the Exposition de Shannonville.

What's the use of getting up a petition to stop pet fishing, when our reporter can catch three perch, one sunfish and a "red fin sucker" in a trifle less than seven hours!

Let's see. Isn't it about time we got another despatch about the oil boring operations at Melrose.

The Stoney Lonesome philosopher kicked his ingrowing toe nail against a nail sticking up in the sidewalk yesterday, and since then his remarks concerning our procrastinating Council have been utterly unfit for publication.

There is no truth in the report that the G.T.P. project is hanging fire while the Government tries to buy our Front street rails.

How would it be to start a Fine Weather Insurance Society for the remainder of the picnic season!

The New York Sun objects to the habit, prevalent nowadays, of calling people "aged" when they have seen threescore years or so. If people, the Sun says, would learn the little chapter of Genesis by heart they would get a correct notion of age. "Here are a few men, who, in their last years might without offence have been called 'aged': Adam, 912; Seth, 930; Enos, 905; Cainan, 910; Jared, 962; Methuselah, 969. We exclude middle aged men like Noah and Abel, who was cut off in his 800th year, and adolescents like Lamech who lasted only 777 years. Indeed, Methuselah is the only man in the list to whom we should grant a patent to be called 'aged,' but the standard must not be put too high at first." After that, people should be careful how they talk of "aged" people.

NO SURRENDER.

British Declines to Hand Over Chinese Editors For Punishment.

London, Aug. 6.—In the House of Commons yesterday Premier Balfour in reply to Mr. Dillon's question said that instructions had been sent to the British Minister at Pekin not to agree to the Chinese Government's demand for the surrender at Shanghai of the editor and staff of the Chinese reform organ Supao.

The demands presented by the Chinese Government to the foreign ministers for the extradition of the editor and staff of the Supaon on the charge of seditious writings, said that the government had decided on "execution," a trial was not mentioned. The Russian, French, and American ministers were said to be in favor of surrendering the prisoners.

U.S. Will Not Act.

Washington, Aug. 6.—Acting Secretary Loomis yesterday received a cable despatch from the Bow Wong Secretary of Honolulu, asking that the United States Government interest itself in the "reform" editors, who are under arrest in Shanghai. The United States Government will not take any steps in the matter.

Scholars Flee From Pekin.

Pekin, Aug. 6.—Six scholars, whose essays at recent examinations proposing reforms in the administration of the country, condemned by the censors, have fled from Pekin, through fear of arrest and execution. It is believed that they have gone to Japan.

Marshal Su, who was summoned to the capital to explain his failure to crush the rebellion in Southern China, has had an audience with the Dowager Empress. It is predicted in official circles that he will be executed in the autumn list of those condemned to be executed.

Need 10,000 Laborers.

Winnipeg, Aug. 6.—It is estimated that 10,000 farm laborers are now needed in Manitoba and the Northwest this season.

Itching Eczema or Salt Rheum

THE MOST TORTURING OF SKIN DISEASES IS CURED BY DR. CHASE'S OINTMENT.

The very fact that Dr. Chase's Ointment is a positive cure for eczema and salt rheum is a convincing evidence of its superior value as a means of allaying irritation and healing inflamed itching skin. Dr. Chase's Ointment is a necessity in every home in which it is known, for there has yet to be discovered a preparation which so quickly stops itching and heals sores or wounds. Ask your neighbors about it. Most of them have a wonderful cure to testify to its use. Sixty cents a box at all dealers.

THE MARKETS.

Grain Futures Easier at Chicago—British Grain Prices Higher—Live Stock—

The Latest Quotations.

Wednesday Evening, Aug. 5.

Liverpool wheat futures closed 3d higher to-day than yesterday, and corn futures 3d higher.

At Chicago, Sept. wheat closed 1c lower to-day than yesterday, Sept. corn 4c lower, and Sept. oats 1c lower.

FOREIGN MARKETS.

London—Close—Wheat on passage, buyers and sellers apart. Parcels 1 cargo 1 hard Manitoba, Aug., 32s 9d; No. 2 hard winter Aug., 32s 10½. Maize on passage firm but not active.

Liverpool—Close—Wheat tone quiet; Aug. 32s 9d; Sept. and Feb., 32s 4d. Flour tone quiet; Aug. 27s 7½, Sept. and Feb. 26s 5½. Maize—Wheat, spot firm; No. 2 R.W. 16½.

LEADING WHEAT MARKETS.

Following are the closing quotations at important wheat centres to-day:

	Cash.	Aug.	Sept.	Dec.
New York	.....	.....	84½	85¾
Chicago	.....	76½	76¾	80¾
Toledo	.....	79½	79½	80¾
Duluth, No. 1 N.	80¾	.....	81¼	79¾

TORONTO ST., LAWRENCE MARKET.

Grain—		
Wheat, red, bush.....	70	77 to 8..
Wheat, white, bush.....	0 76	0 77
Wheat, spring, bush.....	0 70	0 72
Wheat, goose, bush.....	0 75½	....
Barley, bush.....	0 44½	....
Beans, bush.....	1 20	1 50
Beans, hand-picked	1 70	....
Peas, bush.....	0 45	....
Rye, bush.....	0 45	....
Oats, bush.....	0 25½	0 26½

LIVERPOOL GRAIN AND PRODUCE.

Liverpool, Aug. 5.—Closing—Wheat—No. 1 Northern spring steady; 8s 5d; No. 1 hard western winter quiet, 8s 3d; No. 1 Calif. quiet, 8s 7d. Futures quiet; Sept. 8s 4½d; Oct. 8s 4¾d; Dec. 8s 5¼d. Corn—American mixed, old, steady; 4s 6d. Futures quiet; nominal. Bacon—Clear bellies steady, 51s. Lard—American finest white quiet, 44s 6d. American finest colored firm, 47s 6d. Turpentine Spirits—Firm, 38s 9d.

NEW YORK GRAIN AND PRODUCE.

New York, Aug. 5.—Flour—Receipts, 25,481 barrels; sales, 2400 packages. Flour quieter, but held at full prices. Wheat—Receipts, 43,700 bushels; spot steady. Options opened firm, reflected firm. Coffee—Quiet.

Sugar—Raw firm; refined firm. Coffee—Quiet.

Lead—Quiet. Hides—Quiet. Barley—Quiet. Wool—Firm. Hops—Firm.

NEW YORK DAIRY MARKET.

New York, Aug. 5.—Butter—Receipts, 12,603. Market unchanged.

Cheese—Receipts, 2,971. market steady.

Eggs—Strong; receipts, 18,758; state, Pennsylvania and nearby, fancy, 20c; do, fair to 20c; do, seconds to 20c; do, fresh gathered extras, 19c to 20c; do, fresh gathered firsts, 18c to 19c; dirties, 14c to 15½c.

CATTLE MARKETS.

Cables Steady—Last Buffalo Steady, With Light Hogs Higher.

London, Aug. 5.—Live cattle steady at 12½c to 12¾c per lb. for American steers; dressed weight; Canadian steers, 10½c to 11½c per lb.; refrigerator beef, 8c to 8¾c per lb. Sheep, 11c to 12½c.

MONTREAL LIVE STOCK.

Montreal, Aug. 5.—About 800 head of butchers' cattle, 150 calves and 600 sheep and lambs were brought to the East End Abattoir to-day for sale. A good deal of the small stuff was late in reaching the market, and drovers complain of the delays, sometimes 12 hours after the stock reaches the C. P. R. yards at Hochelaga before it is unloaded. The best lots of cattle sold at 3½c per lb., with prime cattle selling to-day, and they sold at 3½c per lb. Fair to good sold at 3c per lb., and the common stock at from 2c to 2½c per lb. Calves sold at from $2 to $6 each, or at from 3c to 6½c per lb. Sheep sold at from 3c to a little over 4c per lb. Good lots of lambs sold at from $5.50 to $6 each, or at 5½c per lb. Common lots sold at about 5c each. Hogs are again declining. Good lots sold at from 6c to 6¼c per lb.

EAST BUFFALO CATTLE MARKET.

East Buffalo, Aug. 5.—Cattle—Receipts, 125 head; steady; prime steers, $4.25 to $4.50; shipping steers, $3.90 to $4.25; butchers', $4.75; cows and heifers, $2.50 to $4.15; bulls, $2.50 to $3.85; stockers and feeders, $3 to $4.

Veals—Receipts, 25 head; steady; $4 to $7.

Hogs—Receipts, 2000 head; active; light grades, 5c to 10c higher; others steady; heavy, $5.70 to $5.80; mixed, $5.70 to $5.75; Yorkers and pigs, $5.35 to $5.60; roughs, $4.75 to $5.00; stags, $3.50 to $4.50 to $5.00.

Sheep and Lambs—Receipts, 2000 head; steady; lambs, $5.50 to $5.75; a few, $6; sheep, $4.25 to $4.75; culls, $3.50 to $4.25; yearlings, $5.25 to $5.50; sheep, mixed, $4.50 to $5.25.

NEW YORK LIVE STOCK.

New York, Aug. 5.—Beeves—Receipts, 2527; steers more active, steady to a shade higher; bulls 10c to 15c lower; cows about steady. Steers, $4.65 to $5.35; stags, $4.25 to $4.50; bulls, $2.50 to $3.75; cows, $1.50 to $3.75; calves steady; exports, 6000 quarters of beef.

Cattle—Receipts, 3700; veals slow, ranging from 50c lower to unchanged; buttermilks 25c higher; veals, $5.50 to $8; culls, $4; buttermilks, $3.50 to $4; barnyards, $3 to $3.25; western sundries, $3.50 to $4.25; sheep, $3.50 to $4.25; lambs, $5.50 to $6.75; culls, $5 to $5.25; dressed veals steady at 7c to 9c per lb.

Sheep and Lambs—Receipts, 4000; sheep steady; lambs 10c to 25c higher; sheep, $2.25 to $3.50; culls, $2; lambs, $4 to $6.75; culls, $5 to $6.25; dressed mutton steady at 6c to 7c per lb.

Hogs—Receipts, 4620; market higher; state hogs, $5.10.

CHEESE MARKETS.

Madoc, Ont., Aug. 5.—They were 1100 boxes cheese boarded; sales, 1100 at 12 3-16c; balance offered.

Belleville, Aug. 5.—A meeting of the Prince's Cheese Board was held here to-day. After a few opening remarks by President Pudden, chief inspector of the Dairy, Mr. Dairyman's Association, Mr. Publicity, Mr. Prince were 6291 boxes board-ed, and 1000 of the highest price was 12 7-16c, at which 700 were disposed of, the remainder being withdrawn.

Stirling, Ont., Aug. 5.—At Stirling Cheese Board to-day, 1060 cheese were boarded. Sales: Maguth, 250 at 12½c; Bonesh, 200 at 12½; Hodge, 220 at 12½; Miller, 190 at 12½.

Woodstock, Ont., Aug. 5.—At the Cheese Board here to-day, 1300 white cheese were boarded; bid, 12½c to 12¾c; 807 colored cheese; bid 12¾c to 12¾c; sales, all at 12¾c, and 120 white sold at 12¾c; 13 buyers present.

Picton, Ont., Aug. 5.—At our Cheese Board to-day, 12 factories reported 1250 boxes, all colored; highest bid, 12 7-16c; all sold. Buyers present: Ircandia, Benson, Miller, Morgan, Bayley, Sprague and McKinnon.

Didn't Attempt Alfonso's Life.

Madrid, Aug. 6.—In consequence of the rumor that an attempt had been made on the life of King Alfonso, the Government has issued a statement officially contradicting the report, and further denying that the King is indisposed.

MR. ROBERT ADAMS WAS UNABLE TO DO ANY WORK FOR FOUR YEARS.

Doctors told him that he had Bright's Disease. He suffered great pain in the back, limbs swollen, dizziness, etc. He had almost given up hope of recovery. Through the kindness of a friend he was advised to try the

O.R. KIDNEY CURE

and is now able to follow his occupation of carpenter.

Hamilton, Ont., June 13, 1903

The O.R. Medicine Co., Limited,

Toronto, Ont.

Dear Sirs:—Through the kindness of a friend supplying me with a bottle of the O.R. Kidney Cure, I am now able to work, the first I have done in four years. I commenced improving before I had taken the first bottle, and before the third was finished I was able to start working. Before taking the O.R. Kidney Cure I tried different preparations without receiving any benefit. I feel much better now, and am sure that I have received a permanent cure.

Wishing you every success, I remain, yours very sincerely,

Robert Adams,

9 Aurora St.

O.R. Kidney Cure is put up in a liquid form, quickly assimilates and gives instant relief. Price 50c a bottle. O.R. Dyspepsia Tablets 25c a box at druggists, or write

THE O. R. MEDICINE CO., Limited, Toronto, Ont.

Curse of DRINK

CURED BY

COLONIAL REMEDY

No taste. No Odor. Can be given in a glass of ale, wine, or coffee without patient's knowledge.

Colonial Remedy will cure or destroy the diseased appetite for strong liquors, whether the patient is a confirmed inebriate, "tippler," social drinker or drunkard. It is impossible for anyone to have an appetite or alcoholic liquors after using Colonial Remedy.

Indorsed by Members of the W.C.T.U.

Mrs. Moore, Superintendent of the Woman's Christian Temperance Union, Ventnor, N.J., writes: "I have found Colonial Remedy on very obstinate drunkards, and the cures have been many. In many cases the Remedy was given secretly. I cheerfully recommend Colonial Remedy to Christian workers, and to all who are delighted to find a practical economical treatment to aid us in our temperance work."

Sold by druggists, or sent by express on receipt of Price $1. Trial package free by writing or calling on Mrs. M. A. Green (for years member of the Women's Christian Temperance Union), 220 St. Catherine St., Montreal.

Sold in Belleville by F. Chas. Clarke. Front St., and Dr. M. Wares, Bridge St.

Successful Traders, Keep well informed. To do so, read our 400 page "Guide to Investors" and "Daily Market Letter." Issued Gratis—Mailed free.

HAIGHT & FREESE CO.

Stocks, Bonds, Grain Cotton.

7 Melinda St., Toronto, Ont.

"Determining the character and financial responsibility of your Broker, is as important as selection of right stock."

To Assimilate Food

see that your stomach and liver are in proper condition. To do it easily and pleasantly take

Beecham's Pills

Sold Everywhere. In boxes, 25 cents.

Largest Hanging Bell.

What is perhaps the largest hanging bell in the world is to be seen in Shanghai. This is the Mingun bell, on the right bank of the Irawadi, almost opposite the city of Mandalay. This immense bell measures as follows: Height to crown, 12 feet; diameter at the mouth, 16 feet 3 inches; thickness of metal, from 6 to 12 inches. It weighs about eighty tons and is suspended on three massive wrought iron bars of teak placed horizontally on the one over the other, their ends resting on the pillars of enormous size, composed of masonry and large upright teak posts. This bell was cast at the end of the eighteenth century under the superintendence of the reigning king.

GRAND TRUNK RAILWAY SYSTEM

CHEAP TRIPS

The Grand Trunk Railway is running an excursion from Belleville to Kingston every Wednesday. Fare for the round trip, Belleville to Kingston and return, $1.85. Tickets are good going on date of issue only and parties must go on 7 a.m. train. Connect at Kingston with boat for trip through Thousand Islands to Alexandria Bay. Return fare for round trip through Islands from Kingston 50c.

NOTICE.

Tickets are now on sale via North Bay and Sarnia, also via lake and rail, to points on Canadian Northern Railway, Port Frances, Rainy River, Winnipeg and other points west. New fast train service has just been inaugurated on this line.

D. E. THOMPSON, City Agent, Bridge Street.

T. S. COFFIN, Depot Agent.

J. D. McDONALD, Dist. Pass. Agt., Toronto.

CANADIAN PACIFIC RY.

FARM LABORERS WANTED

Farm Laborers' Excursions

SECOND CLASS

Will be run to all stations on CAN. PAC. in Manitoba and Assiniboia, West and South of Winnipeg as far as

MOOSE JAW, ESTEVAN AND YORKTON $10

On AUGUST 12TH from stations in Ontario East of Toronto to Sharbot Lake and Kingston and Midland and Lindsay of Grand Trunk North of Toronto and Cardwell.

One-way tickets to Winnipeg only will be issued, with a certificate extending the limit, to date August 31st, without additional cost, to other points in Manitoba and Assiniboia as above. If purchasers require to farm laborer at Winnipeg, provided such farm laborers will work not less than 30 days at harvesting, and produce certificate to that effect, they will be returned to original starting point at $18.00, on or before Nov. 30th, 1903.

TICKETS NOT GOOD ON "IMPERIAL LIMITED."

For further particulars and tickets apply to nearest railway agent.

A. H. NOTMAN,

Asst. Gen. Pass. Agent, TORONTO.

S. BURROW, C.P.R. and General Ticket Agent, Front St., Belleville.

NEW YORK CENTRAL & HUDSON RIVER R. R.

THE FOUR-TRACK TRUNK LINE.

SHORTEST Route to the United States via Cape Vincent, N.Y.

GOING EAST AND WEST. After 1st May

Lv. Belleville (G.T.R.)	12.22 p.m.	1.30 a.m.
Arr. Kingston	1.47 p.m.	3.12 a.m.
Lv. Kingston (stage)	2.00 p.m.	3.00 a.m.
Arr. Cape Vincent (dock)	4.30 p.m.	5.00 a.m.
Lv. Cape Vincent N.Y.C.	5.05 p.m.	7.35 a.m.
Arr. Watertown	7.55 p.m.	8.25 a.m.
Arr. Oswego	9.05 p.m.	11.55 a.m.
Arr. Syracuse	9.45 p.m.	12.07 p.m.
Arr. Rochester	1.05 a.m.	2.20 a.m.
Arr. Utica	4.45 a.m.	5.40 a.m.
Arr. New York	7.25 a.m.	6.00 p.m.

Convenient train service in opposite direction.

Pullman Sleeping and Parlor Cars.

2c a Mile.

Books for 500 miles of travel on New York Central and leased lines within State of New York, cost only $10 and will be honored over New York Central, Boston & Albany, Buffalo, Rochester & Pittsburg, Philadelphia & Reading and the N. Y. & New Jersey cost $25. Secure further information and purchase tickets from P. A. Folger, N.Y.C. Agent, Kingston, Ont.

GEORGE H. DANIELS, Gen'l Pass'r Agent, New York.

A. H. SMITH, Gen'l Supt., New York.

G. C. GRIDLEY, Gen'l Agent, Watertown, N.Y.

Just received at The Intelligencer Job Office 50,000 new envelopes for business purposes; printed or plain. Call and examine before buying.

Men's Patent Kid ...Lace Boots....

Regular price $4.00, GOING NOW for - $3.00

VERMILYEA & SON.

Sole Agents for the famous Queen Quality Shoe.

The Eel River Conspiracy

By Jas. A. Tucker.

FERNCROFT had hurried north by the first train, in response to a telegram from Mahaffy asking him to come to the mills at once. One of the company's tugs would be waiting at the lake end of the railway to convey him to the North Shore. Perncroft wondered, why Mahaffy and not Brigsdail had wired, for Mahaffy was only assistant bookkeeper and Brigsdail was supposed to take charge whenever Perncroft had to "go out" to Ontario on business.

Perncroft was manager for the Eel River Lumber and Construction Company (Limited), with two large mills on Eel River, an ambitious fellow, who had spared himself little leisure in many years, and it was most annoying to have his first visit to his mother in Old Ontario, since he had cast his lot with the Eel River Company six years before, thus cut short five days early by a result Mr. Brigdail was "on business is business" man, and two hours after the yellow paper came he had left he was on the cars, leaving a little white-haired woman waving a kerchief and biting back her tears of disappointment as the train pulled out after its momentary stop at the flagstation.

When Perncroft got off the train he went straight to the wharf, but the wharfinger's office was locked up and the little harbor deserted, no lights either of car or boat or craft showing along the pier-side. Only the red eye of the lighthouse burned in the night from the little boulder point beyond.

The manager was disappointed, exasperated, yet believed there was no doubtless some good reason for the tug's not being there. A man accustomed to keeping engagements punctually and to insisting upon a like promptitude in every department of the big business under him, the captain of neither the "Hero" nor the "Hare" would have dared to keep Daysley Perncroft waiting overnight without reason.

The only thing to be done was to go up town to one of the hotels and await developments. The thought of a

THE

Intelligencer Bindery

MAKES A SPECIALTY OF

Ledgers, Journals, Cash Books,

And all descriptions of

Blank Account Books

Mailing Tubes

Gold Lettering on Leather Goods, &c.

MAGAZINES, ART WORKS, PERIODICALS, SERIAL NUMBERS

NEATLY BOUND

Map Mounting & Varnishing

☞Estimates cheerfully furnished for every class of work.

ADDRESS—

The Intelligencer

BELLEVILLE, ONT.

ADVERTISING RATES.

Measurement Nonpareil—12 lines to the inch.

Display advertisements, 10c per line.

Subsequent consecutive insertions, 5c.

Reading advertisements, 15c per line.

Preferred position, 25 per cent. advance upon usual or contract rates.

Minimum space, 10 lines.

Marriages and deaths, 50c each insertion.

Births, 25c each insertion.

Rates for Condensed Advertisement will be found in 1st column of 2nd page.

All advertisements are subject to the approval of the Publisher of the Intelligencer.

Address all communications to the Intelligencer Printing & Publishing House Limited, or to Charles J. Bowell, Manager Director and Treasurer.

Canadians in London will find The Intelligencer on file at B. & J. Hardy & Co.'s Office, 30 Fleet Street, London, E.C.

CONDENSED ADVERTISEMENTS

SITUATIONS WANTED, HELP WANTED, LOST OR FOUND, FOR SALE OR TO RENT, &c

(Auction Sales are excluded in this list)

TERMS.—Twenty-five words or less, 25c for first insertion; two insertions 50c; four insertions, 75c; one week $1.00, two weeks, $1.75, three weeks, $2.25; one month, $2.50. Strictly cash in advance.

WANTED.

A youth to learn the printing trade, one with slight experience would be accepted. Apply to The Intelligencer Office. 25-2t

A few more men can be started on the road to fortune and independence. Don't delay. Write to-day to G. Marshall & Co., Toronto, Ont.

Agents wanted, $2.50 per day. Apply Casper, London, Ont. a27-1y

Young men ambitious to learn lucrative trades, of which there are eight in connection with the business. Apply The Belleville Hardware Company, Belleville, Ont. a7dtf

WANTED Reliable Men in every locality throughout Canada to introduce our goods, tacking cards on trees, fences, hiring posts, and all conspicuous places; also distributing small advertising circulars. Salary $65.00 per month and expenses, not to exceed $2.50 per day. Steady employment to good, honest, reliable men. No experience needed. Write for full particulars. THE EMPIRE MFG. CO., London, Ont.

FOR SALE OR TO-LET.

Stone house, 11 rooms, cool furnace, stable, barn. Large grounds. Cor. Frank and Moira Sts. north. Terms reasonable. H. Bull, on premises or Fred Bull, 133 Yonge St., Toronto. Terms easy. ap18-dtf

FOR SALE.

House with all modern conveniences and fruit garden, on Chatham street. Apply to S. Burrows. 1t

Shingles, shinglies, dressed lumber, etc. GEO. WALTON & CO. jy14-1md

Dressed and Matched Lumber of all kinds, at ALFORD'S factory, Market Square. jl8-tf

Contractors and masons, any any person requiring lime may procure it from E. G. STAPLEY, Carlton Road, Belleville. New lime always on hand. a9-dtf-wfm

RAILWAY TIME TABLES.

GRAND TRUNK RAILWAY.

Time of departure from Belleville Station:

Going East.

No. 8 12.45 a.m., daily except Sunday, for Brockville, Montreal and intermediate stations.

No. 2—1.45 a.m., Mail and Express, (Flyer), Daily.

No. 16—Local, for Brockville, 7 a.m., arrives back from Brockville 8.40 p.m.

No. 6—11.43 a.m., Mail and Express, Daily, except Sunday.

No. 4—12.22 p.m., International Limited, Daily.

No. 12—5.55 p.m., Local Passenger, Daily, except Sunday.

Going West.

No. 5—3 a.m., Mail and Express, Daily, except Monday.

No. 3—4.10 a.m., Limited Express, Daily.

No. 9—5.50 a.m., Local Passenger, Daily, except Sunday.

No. 11—11.22 a.m., Passenger, Daily except Sunday.

No. 1—1.48 p.m., International Limited, Daily.

No. 7—5.12 p.m., Mail and Express, Daily, except Sunday.

MIDLAND RAILWAY.

Belleville and Peterboro.

Going West.

	Leave.	Arr. Peterboro
Mail	5.45 a.m.	8.10 a.m.
Mixed	5.55 p.m.	9.05 p.m.
Going East.	Arr.	L've Peterboro
Mixed	11.20 a.m.	8.25 a.m.
Mail	4.35 p.m.	6.05 p.m.

Belleville and Madoc.

Going North.

	L've	Arr. Madoc
Mixed	12.10 p.m.	1.20 p.m.
Mixed	6.30 p.m.	7.40 p.m.

Going South.

	Arr.	L've Madoc
Mixed	6.10 a.m.	7.30 a.m.
Mixed	5.08 p.m.	3.45 p.m.

None of the above trains run on Sunday.

Over one-third of the land in Great Britain is owned by members of the House of Lords.

Quick Pay Envelopes at The Intelligencer Job Office. Cheapest and best in the city.

WHAT WOMEN ARE WEARING

Hats For Demitoilette—Useful Black Hats—White Silk Coats.

There is always a certain amount of difficulty about choosing a hat to wear with a demitoilet. When in doubt it is ever safe to adhere to the all black or white picture hat, with its ostrich plume or simple lace curtain.

A really good black straw hat looks well on many occasions. The shade to the face is nearly always becoming, and such head gear never seems to become rumpled or soiled. Feathers are not a necessity, but good feathers pay, as they keep in curl longer and with a little skill can soon be restored to their original beauty.

The pelerine wrap is an important feature of the demitoilet, and we cer-



WHITE STRAW HAT.

tainly need a wrap of some kind. In Paris cream silk coats with shawl-like draperies of black chantilly lace lined with accordion plaited chiffon are much in vogue.

A beautiful race gown of palest pink crepe de chine, powdered with black chantilly medallions, having a broad insertion of the connected motifs, has pink panne drawn in and out and fastened with little tassels of black passementerie. Another lovely gown of pastel blue chiffon has a fanciful edge made of many tiny gathered frills, over which wander little sprays and medallions of fine lawn and écru lace.

Many white gowns will be worn during the summer. Embroidered lawn has its votaries, and when combined with handsome lace makes the smartest of summer frocks. Gowns entirely composed of lace have deep plaitings of chiffon, or fat frills of chine silk are inlet between tucks.

The cut shows a hat of white fancy straw trimmed with huge rosettes of liberty silk. JUDIC CHOLLET.

THE SEASON'S FASHIONS.

Many White Wool Gowns—Dressy Materials For Best Frocks.

There is no doubt that we are following the fashion set by Paris by making this a white season.

There has been a practical reason for the wearing of so much white this year. In the cold weather from which we suffered in the early summer white wool fabrics gave a suggestion of spring and yet were as warm as the darker tones. Homsacks, serges, cloths and a hundred and one new canvas



A DAINTY TAILOR MADE.

materials in creams and white have been much in vogue during the past month or so.

The dressy summer gown is made of very gorgeous materials, such as crepe de chine, oriental satin, mousseline de soie and linon de soie, and the majority of these are white or cream color. There is, however, a growing fad for rose pink and pale green, especially for young girls' dresses.

The glorified tailor made is very useful for many occasions when it would be impossible to wear a more elaborate and perishable costume.

The picture shows a smart three-quarter fallen blonde of fawn novelty goods trimmed with deep red silk and embroidery. JUDIC CHOLLET.

The Ritchie Coy. Limited

Store Closed Every Wednesday During July and August at 12 O'Clock Noon.

STOCK REDUCING PRICES.

Bargain giving is at its height in every department of our big store. Our buyer writes from the Old Land of a much larger fall assortment than ever.

To accommodate such, stock reductions will be necessary everywhere—goods must go.

A visit will convince you that we are putting forth our best effort to have our shelving as clear as possible.

If low prices are a factor in selling, desirable goods such as we now offer—many at 50 per cent. discount—should leave us quickly.

Dont think because your present wants are supplied that you will not be interested.

Much of our wash goods offered at half price is of staple design—as good next season as this.

The necessity for room making this great reduction, even in such desireable goods

A few moments spent here will reveal the bargains to you, if you are not convinced as to there economical advantages—do not buy.

MEN'S FURNISHING NOTES.

To the man or boy with a summer outing in view the many little vacation helps our furnishings department has to offer, at reasonable prices, should be appreciated.

Our object in this department—as all others—is obtaining and selling satisfying goods at satisfying prices.

The rapid increase of sales convince us that our efforts are appreciated.

Here are a few of the vacation "helps."

BATHING SUITS.

A vacation without some time spent on or near the water is hardly a vacation in the truest sense of the word.

You will likely need a bathing suit of some kind.

Best get it now while you think as in the hurry of your departure you are likely to forget about it.

Every desirable style and quality awaits your choosing.

—Boys' Trunks with elastic tops, ...15c and 20c

—Men's and Boys' fine plain navy or colored stripe bathing suits, open in front or on shoulders, fine jersey knit.....50c

BATH ROBES.

We sell quite a number of bath robes during a season. We are confident we would sell a great many more did men appreciate their usefulness.

Any man who has used one would not be without for double the cost.

We have now in stock a line of desirable garments which offer a range of prices, affordable by every man. Ask to see them.

—Men's Fine Turkish Crash Bath Robes with fancy colored stripes—quiet designs, a range of prices, from.....$2.75 to $6.50

—Ask to see the new Shamrock tie 50c

SCRIVEN'S UNDERWEAR.

Proper underwear is one of the best helps to perfect health obtainable.

Our furnishing department contains every desirable make at lowest cash prices—all guaranteed to give satisfaction. Could we say more?

We especially mention Scriven's Elastic Seam Drawer, for which we are sole agents.

This make gives or adjusts the drawer to the legs and hips—and takes up what would remain slack in the ordinary drawer.

We can strongly recommend it to all and especially those who break their underwear.

This gives to every movement no matter how sharp.

—Scriven's Improved Elastic knit drawers, ...$1.25

EARLY ARRIVALS.

We mention a few early arrivals below, which prompt purchasing enabled us to obtain before the recent general advance in prices.

Just foretastes of what our fall showing will have to interest you—hence worthy of note.

A few of our Fall Suits have arrived, which although but a particle of what we will have, will give the ladies some idea of what is newest for the coming season. See these in Mantle Room.

FLANNELETTE BLANKETS

We have received a consignment of flannelette blankets which are worthy of attention from housekeepers.

Before the recent advances we made a large purchase in these. This will bring the same reliable qualities at the same small prices as usual to our customers while they last.

—Fine Grey or white flannelette blankets in 11-4 and 12-4, 3 qualities, Light, medium and heavy.

—Fine bed pillows of heavy ticking, filled with fine Geese feathers, 20" x 26", each.....$1.50

HOMESPUNS

The first arrivals in our Dress Goods department—Homespuns.

These are in weights suitable for walking and bicycle skirts.

For which purpose there is nothing that will give more general wear and satisfaction.

The values these represent are worthy of your attention.

—Blue, Black, Gray and Blue, Gray Homespun Suiting, 52" wide.....50c yd

—Black, Grey and Navy, 56" wide.....90c yd

Agents for Standard Patterns.

The Ritchie Coy. Limited

CLOTHING BOUGHT HERE PRESSED FREE OF CHARGE

Quick & Robertson's for Fine Clothes



There's no use of disputing the fact that this store stands pre-eminent in this city as the store for Men's Fine Clothes.

With our large and pleasing varieties, up-to-date styles, and good making, we've won the trade of every man, and especially the trade of those men who are particular about the clothes they wear.

And why shouldn't we? You can't find a store that has, Ready-Made, such exclusive styles in suitings and summer garments as we are showing and everyone of them is from the best British and Canadian Mills.

Then, too, every garment is built to come up to the our high standard--built by the best makers who know how and do give close attention to important parts of tailoring—such as adjusting the collars, shaping the shoulders, proper placing of the sleeves and stays and making of the button holes.

Clothes made this way never lose their shape. And by so doing we have ove.come that appearance which markes clothes as being Ready-Made.

The prices for such goodness you'd expect to be high but they are not—are no more than you would pay for ordinary sorts elsewhere.

MEN'S SUMMER FURNISHINGS ... AND ... STRAW HATS

The Largest Variety assures the Easiest Choosing.

That's just what's bringing more men to this store every day—they are getting into the fact that the selections Quick & Robertson shows in every line are the largest and most liked in town—right in every way ; in quality the highest, in style the latest and in price the fairest. Better choose now while the choosing is good.

QUICK & ROBERTSON

Agents in Belleville for W. R. Johnston & Co.'s Famous Clothing.

NEW MENUS FOR AUGUST.

From Table Talk, Philadelphia

FRIDAY, AUGUST 7.

BREAKFAST

Oat Meal Sugar and Cream
Steamed Eggs Scalloped Potatoes
Thin Corn Bread Coffee

DINNER

Corn Fritters Baked Potatoes
Cookies Cocoa

SUPPER

Rice and Tomato Soup
Baked Fish Brown Sauce
Mashed Potatoes Cucumber
Cucumber Salad
Wafers Cheese
Cottage Pudding Lemon Sauce
Coffee.

IT IS A PERPLEXING THING.

For the reader of newspaper advertisements to ascertain what is what. We do not use as large type as some, but we are sure that what we have to say is not the less important to any one who is interested in the subject of clothing at this time. Our summer suits are ready to speak for themselves, if you will but take time to inspect them, and we think you will find no fault with the prices. We are making an immense display of hot weather clothing and furnishings.—Quick & Robertson.

Our Plumbers and Tinsmiths

are reliable men who understand their trades in every detail and if you are contemplating having any work in our line done soon you will make a mistake if you do not have our men to do your work, as their work will be done neatly and quickly and our charges will be reasonable.

The W. W. CHOWN Company, Limited

DRUGGING WILL NOT CURE CATARRH.

This loathsome disease is caused by germs that invade the air passages of the head, throat and lungs, and can be cured only by inhalation of medicated air. Stomach medicines, atomizers, snuffs are ineffectual, because they fail to reach the cause of the trouble. Catarrhozone is successful, because it is inhaled to every part of the breathing organs, and has power to kill the germ, heals the sores and tissues, loosens and prevents dropping in the throat. Catarrhozone treats more than one thousand square feet of the mucous surfaces with every breath taken through the inhaler and affords instant relief. It perfectly cures catarrh, asthma and bronchitis. Sold by druggists. Two months' treatment, price $1. Small size 25 cents, or by mail from Polson & Co., Kingston, Ont.

Orders for bookbinding should be left at this office. It is surprising how nice a volume can be made of these magazines, even though they are somewhat soiled from much handling. Books, magazines or periodicals bound or rebound in any style at very reasonable prices. Blank books, such as journals, ledgers, day books, with any kind of ruling, made to order. All work warranted first class.—THE INTELLIGENCER, Belleville.

Mr. J. M. Hurley's Recent Examination

FULL TEXT OF WHAT TRANSPIRED BEFORE THE PUBLIC ACCOUNTS COMMITTEE.

TAKEN BY THE OFFICIAL REPORTER — HOW CENSUS ACCOUNTS WERE MADE UP.

HIS ARDUOUS DUTIES AS FISHERY INSPECTOR — INTERESTING READING.

Committee Room 34,
House of Commons,
Wednesday July 22, 1903

(Continued.)

Q.—Then were you over any staff that you would go to see at these places or were you just going carelessly? A.—No, I was not over any I was to see that the Provincial overseers were doing their duty and carrying out the law.

Q.—You were appointed by the Dominion to see that the Provincial officials did their duty? A.—Yes.

Q.—While you filled that position you were going through the census matters? A.—Well, I expected that the census would have been wound up about the time I got appointed.

Q.—It was not, apparently? A.—No.

Q.—Well, then when you commenced your duties as Census Commissioner about the first thing you had to do was to go to Smith's Falls and get instructions?

Q.—Who gave the instructions here? A.—Mr. Code, Mr. S. Davis I think his name is.

Q.—And how long were you there receiving instructions? A.—Two or three days; I have got the account of the time.

Q.—Yes, I have got the account here. I see you were three days receiving instructions. What would be the nature of the instructions that you receive them personally or were there a number of Commissioners? A.—All the Commissioners for the seven division were there.

Q.—And did they take three days to give them instructions as to the time they wanted? A.—No.

Q.—Three whole days? A.—Yes, it did, and I think Mr. Code was two days more, I guess, before we all understood it very well.

Q.—You had to go three days to get the instructions through your heads? A.—Well, how many hours in a day? A.—It took us one to get to Smith's Falls.

Q.—Not according to your account. There is a charge for that. The account says three days and a half at Smith's Falls. That is the time, I understand from your account, you were there receiving instructions. A.—Well, we left home one day and went to Smith's Falls and that that evening—had a meeting, and then adjourned till next morning. We met early, spent that day, I remember, and the next day towards evening, I don't just remember how long, but I know we were two or three days there, and I have got the account with me.

Q.—Have you anything to show you were three and a half days? Your bill says three and a half days and your hotel expenses were charged for those three days. It seems to me very exraordinarily long time for the Commissioners to receive instructions? A.—Well, there were a great many subjects to be instructed in and a great many points to be embodied which wanted explanation.

Q.—Did you find you had to ask questions and fill up the schedules sent out? A.—You were getting blanks were you not? A.—Well we had ample blanks, of course, but we did not get our real blanks until after we got home.

Q.—Those sample blanks were identical with the good ones? A.—Yes.

Q.—And they were filled in as answers to questions? A.—Yes.

Q.—And all the time you were due to ask the question called for by those blanks and get the answer? A.—Well, some were not answered and we were all supposed to listen and to get information and to be there were hundreds of questions.

Q.—Can you tell me after your and a half days' experience, suggest any difficulty that any body would have in filling those blanks? A.—No.

Q.—Suggest one to illustrate it. A.—Well, the matter of agriculture I was more acquainted with.

Q.—Well, that is it. A.—The products of agriculture, such as taking down the stock.

Q.—Excuse me, that difficulty would you have? You would ask a farmer how many cows and sheep and horses he had. Is that not it? A.—The enumerators got over-instructed in the schedules, but we were getting instructions in order to instruct the enumerators.

A.—Excuse me, did you do anything more than tell them to ask the questions suggested by those forms? Anything more than that? A.—Well we had to instruct in what form to mount, what the questions on the form meant.

Q.—Excuse me now, what instructions would you have to make up in order to ask how many cows have you, or how many sheep? A.—That would be very plain, but the practice of that cow and the product of those cows had to be taken into account.

Q.—That would be a suggestion of instructions to be given to ask a question in the blank and you wanted an answer? A.—Well, now, the product of the cow was made up sometimes in milk, it was sold at the factory or sold in a village and made up in a creamery, and exported or sold around. The cheese factories were very plentiful there, over 100 in that riding or that county, and that was a matter that had to be taken account of what became of the product of that cow and these matters needed a great deal of explanation, and we had to ask the Commissioner of the District a great many questions in this way.

Q.—Would there be any question you would have to ask that would not be on the blank before you? A.—No, but the understanding of that question.

Q.—If you asked a farmer as to the product of a cow all he would have to do, I suppose, would be to tell you the amount of milk that the cow had given. To illustrate the point you have just raised? A.—That would be very easy. He knew how much milk the cow gave, but where would you put that, whether it would be put to the credit of a factory the milk was manufactured for or for the creameries, or whether it would be sold as milk in the city, and we had to divide all this product and put it in different schedules, and then there was besides the increase of the animal.

Q.—The breed of the animal would be a simple question. What is the breed? A.—Not very simple, to tell sure breed or common stock. Well they had to go in different schedules.

Q.—But your enumerators were not experts. You would ask the farmer the question and he would answer it, would not that be it? A.—You are talking about the instructions at Smith's Falls.

Q.—Talking about the instructions you were getting there. I want to find out what you were to do. I am trying to find out what questions were that would require three days? A.—It was the meaning of the several rules, there was mining and there was manufacturing.

Q.—You had not any mining? A.—No mining. Is there not any mining in East Hastings?

Q.—I do not know of any mining in East Hastings. A.—Then you don't know very much about East Hastings, I would say.

Q.—When you went to talk to your enumerators you took two days to instruct them, did you not? A.—Yes, two days at first.

A.—They were around to each of the municipalities and met the enumerators of that municipality and instructed them for two days, did you? A.—Yes.

Q.—Was it necessary to spend two days instructing them how to fill out these blanks? A.—Well, it was necessary. I will—

(To be continued.)

A POLITICAL PUNIC.

GRAND CONSERVATIVE DEMONSTRATION IN TORONTO ON AUGUST 12th.

A Grand Open Air Conservative Demonstration will be held on Dufferin's Point Athletic Grounds, Toronto Island, Toronto, on Wednesday, August 12th, at which Hon. R. Rogers, M. P. Whitney, and other party leaders in Quebec and Ontario have consented to be present.

Very large and representative Committees in charge have made excellent arrangements which will ensure the success of the demonstration, whose presence is confidently expected. The programme of morning or afternoon and evening entertainments on the first will take the form of an old fashioned political picnic of the free and easy kind, where, for once and all, the whole family, with their mothers, wives and daughters can meet and make the acquaintance of the Leaders and prominent politicians of the Party. The grand Military Band of 40 will entertain the afternoon promenade. The evening concert will be speaking by the Party leaders and prominent public men, and songs and choruses by a double octette of sixteen voices. The double octette will be under the directions of Mr. E. W. Schuch.

Arrangements have been arranged for single first class fare on all railroads, good from August 11th to 13th inclusive, for those attending the Demonstration will, when purchasing their railway tickets, procure from their local ticket agents, railroad certificates, which, when signed by the secretary of the Committee, Mr. J. A. Macdonald, will entitle the holders to return tickets to their homes.

The demonstration is one of the things" Conservative" and "Reform" "forgix," all the indications are that it will be a big success for the Party in Canada. The splendid ferry steamers of the Toronto Ferry Company will ply between Yonge street and Brock street wharves, and Hanlan's point, during the afternoon and evening affording ample accommodation for those attending. Those who desire, can obtain refreshments on the ground, thus avoiding the necessity of returning to the city between the afternoon and evening entertainments.

EYE STRAIN.

You say, "Oh, I don't need glasses." How do you know that you do not? Have you had your eyes examined? Are you enough in the matter off easily now, and it may be that your eyes are strong enough to hold out a good many years; but do they focus? That is the important point. If they do not focus, then every time you read, it is a strain on some muscle to hold the eye straight. That is one of the common causes of Headache and Weak Eyes. Let us examine. Come in and talk it over. You'll understand it better then. If you do not need anything. Will be glad to see you.—Alex. Ray.

CHEAP TRIPS.

The Grand Trunk Railway is running an excursion from Belleville to Kingston every Wednesday. Fare for the round trip, Belleville to Kingston and return, $1.35. Tickets are good going on date of issue only and parties leave at 7.45 a. m. Going to meet at Kingston with boat for trip through Thousand Islands to Alexandria Bay. Return fare for round trip through Islands from Kingston 50c.

Municipal Services at For William.

The Municipal telephone plant at Fort William does not appear to have been the success that has been claimed of it, judging from the following statement in the "Times-Journal" of that town, over the signature of Mr. A. F. Woodhead, a prominent citizen:

"The public (electric light and telephone) services have been administered in the most clumsy and ungrate culminating in the destruction of the Town Hall, with its valuable records, a costly law-suit in which the town has been soundly worsted, and to-day we have another breakdown in the electric light plant, simply through sheer mismanagement, which will cost a large sum and deprive citizens of light for probably some weeks. The municipal telephone service is so bad that every user of it is disgusted and supports the municipal ownership craze changed and disappointed."

Disease and Death Often Found in Cow's Milk.

The tendency of cow's milk to become acid is due to a fermentation induced by certain bacteria. Cow's milk often carries disease germs, the principal ones being those of tuberculosis, scarlet fever and typhoid fever. Sensible mothers are aware of these facts, and regularly use wholesome and life-building Lactated Food for their infants and young children. The composition of this food renders it safe and satisfying at all seasons of the year. It is the only food that can protect the little ones from the deadly ills and complaints of summer; it establishes perfect digestive vigor, enabling weak babies to grow fat and strong.

Every physician in Canada who has given Lactated Food a trial in their own family or prescribed it for the little ones in need of such a food is loud in its praises. The mothers who have used it regularly, extol its virtues and recommend it to others. Lactated Food is a blessing in every home where there is a baby.

1,000 ISLANDS AND ROCHESTER.

Stra. "North King" and "Caspian" leave Belleville for Thousand Islands at 8.25 a.m., daily except Mondays. Fare $1.00. Returning at 5.30. leaves at 11.30 p.m. for Rochester, N.Y. m6d&w3n

The Firemen's Tournament.

A number from the city were in Trenton to-day, attending the firemen's Tournament which is being held in that town. This annual event is becoming more and more popular, judging from the representative fire companies from various places which are competing for the valuable prizes offered. Chief Campbell, of this city, was one of the judges in the events.

Colds How will your cold be tonight? Worse, probably. It's first a cold, then a cough, then bronchitis. Colds always tend downward. Stop this downward tendency quickly with Ayer's Cherry Pectoral.

J. C. Ayer Co., Lowell, Mass.

Sports and Pastimes

LACROSSE.

Locals Win a Short Match.

Owing to the late arrival yesterday afternoon of the excursion party from Millbrook, the lacrosse match between a team from that place and the city was not only delayed, but only 45 minutes of actual playing was allowed. During this time a very good exhibition of the national game was given, finally resulting in a victory for our boys, by a score of 4 to 3. The visitors played a fairly good game and those who attended seemed pleased. The following composed the local team:

McFee, goal; Patterson, point; Cook, cover point; Panter, 1st defence; Hamilton, 2nd defence; Fish, 3rd defence; Alford, centre; Brown, 3rd home; Ford, 2nd home; Burke, 1st home; Kennedy, outside home; Hogart, inside home.

Mr. E. Hogart was referee, and he did his duty in an impartial manner.

Athletics Look Like Champions of This Group.

Peterborough, Ont., Aug. 5.—The first of a series of games for the championship of District 13 of the Junior C.L.A. was played here today, between the two local teams—Athletics and St. Peter's F.A.S.—before over 700 people. Both teams had previously won their section of the district without defeat, and intense rivalry prevailed. The game was a fine exhibition, although rough at times, and resulted in the favor of the Athletics by 5 to 2. The winners played good lacrosse and deserved to win.

SPORTING NOTES.

Mr. H. Parker Thomas, the well-known local dog fancier, will judge all classes of terriers at the Eastern (Township' Exhibition, to be held at Sherbrooke, Que., first week in September.

Arrangements for a matched race between Eddie Durnan, Toronto, and Napoleon Gaudaur, Orillia, have been completed. The race will be two and a half miles for $500 a side and will be rowed at Orillia on August 15th. Durnan will concede Gaudaur ten seconds start.

On an average pitch at Winnipeg the other day, L. Smith, of the Queen city Cricket Club, took eight wickets for thirteen balls and got a hat, and did the hat trick twice. This is the world's record. The club was out for four runs in twenty-five balls, pitched, the last man being caught out by Smith.

BUY GOOD CLOTHING.

In buying clothing don't be always looking for something for almost nothing, if you do, disappointment is sure to follow. But if you pay $15 suits for $5 you get just what you pay for, a $5 suit for $5. You may depend that no store is going to run long on a whole lot of money to sell you a suit for $5. What we think about it yourself if you want good, honest value, dollar for dollar, do your clothing buying at the Oak Hall.

Band Concert To-night.

Weather permitting, the I.O.O.F. Band, under the leadership of Prof. Denmark, will render the following programme on Queen Victoria Park to-night;

March—"Bellcrafi", C. Haines
Overture—"Village Life"..... Chinery
Waltzes—"Georgia"..... Peters
Selection—"The Irish Artist"..... Rimmer

Duet—Cornet Solo—F. Vernon
Bones Caprice—"Those Wedding Bells"
Descriptive—"Conservative Meeting"
Two Step—"Tipperary"

Overture—"Royal Standard"... J. M. Fuller
Overture—"Regal"..... Laurendeau
Collection—"Irish Airs"..... Alford
Cake Walk—"Study Queen"..... Klobb
God Save the King.

Sign the petition to stop net fishing in the Bay. Copies can be found at Capt. Allan's.

The Metropolitan Stock Exchange.

INCORPORATED, MASS., 1900.

CAPITAL, $100,000 (Full Paid).

Stocks, Bonds, Grain, Cotton and Provisions bought for cash and immediate delivery, or carried on deposit of satisfactory security.

OFFICES, NO. 34, Bridge St., - Belleville, Ont.

THOS. E. MEPHAM, Local Manager, and Provincial Representative of the Exchange.

The great advantage to local investors in placing their business with the Metropolitan consists in the fact that they have contracts with this strong financial institution itself, instead of with a local broker ; thereby eliminating entirely the risk which may be involved in the operation of a local broker's financial strength. Each commitment exists upon its individual merit, and cannot be affected by the short comings of the holders of other contracts nor even of the local manager. The local manager is the servant of this exchange, and the exchange is not his acts ; consequently, the investor having the evidence that he has paid to a given point, his commitment is good to that point no matter what happens ; and this is a valuable consideration —more to the most people imagine.

PERSONAL ...AND... SOCIAL

The Intelligencer invites all its readers to send short items to this column. Personal items, items about the arrival or departure of guests, and the many events of a social nature, etc. Send a post card to or take items The Intelligencer.

Mr. Clarence Reid is visiting friends in Shannonville.

Judge Fralick and family have returned from St. Ola.

Mr. W. Lattimer is spending a few days at Deseronto, with friends.

Mr. H. F. Ketcheson is in the northern portion of the County on business.

Mr. John Campbell, of New York, is visiting his parents, Mr. and Mrs. Daniel Campbell, Lewis street.

Mrs. Hughes, of Lindsay, is in the city visiting her parents, Mr. and Mrs. Byron Robinson, Victoria Ave.

Mr. St. George Earle, wife and daughter, Brenstine, of Mason, Mich., are in the city, the guests of Mr. H. C. Earle, Charles street.

Miss Addie Abrahams left the city yesterday to reside in future at Vancouver, B.C. En route Miss Abrahams will stay over at Calgary, to take part in an interesting event.

Mr. and Mrs. R. H. Trimble and son, George, returned to their home in Toronto to-day, after spending some weeks visiting in this city and vicinity.

Mr. and Mrs. Leo Riggs, of Edmonton, accompanied by Miss Leona, are visiting Mr. Riggs' parents in this city. They will stay for two weeks or so.

Rev. P. M. Frederick has as guest her brother, Rev. J. P. Dingman, and Mr. Mark Tow, of Toronto. They will also visit Napanee and the 1,000 Islands.

Mr. and Mrs. Stanley Russell, of Island Pond, Vt., are expected in the city on Saturday. They will be accompanied by Miss Eileen McKeown, who has been visiting her sister for some weeks.

At the Quinte; A. J. Watson, G. E. Garvin, E. R. Peacock, F. J. Campbell, F. M. Gray, R. R. Trenholme, W. Mowat, —— Mowat, M. DeLano, F. Raney, Toronto; A. L. Calvin, Campbellford; F. Arnold, F. A. Redden, R. J. Sharp, H. C. McGinn's, Montreal; W. S. Miller, Frankford; W. J. Irwin, Philadelphia; J. Bardon, Kingston; A. L. Smith, E. Shantz, T. E. Wood, Guelph; Mrs. G. Cramer, J. Hutchinson, H. M. Ramsey, Rochester.

WEARY BRAIN WORKERS.

Fagged out; ideas coming on slowly as molasses. You think of things just a minute or two too late. Snap's Nerve Tablets make such people over a pleasure—that's gone too. The doctor would tell you that you are run down, not eating enough nor digesting enough of what you do eat, and your digestion needs a bracer too. Your blood requires phosphorus and iron like all the rest of your body. Now Ferrozone is a wonderful nerve builder and will put all right in the blood and nerves, it will make you strong and well permanently. Sold by all druggists.

A DELIGHTFUL DAY'S TRIP.

Every Wednesday during August, the Grand Trunk Railway System, in connection with the Lake Ontario and Bay of Quinte Nav. Co., will afford the public the opportunity of a day trip through the 1000 Islands via Kingston at very low rates. This is one of the most delightful trips obtainable. Train leaves Belleville 7 a.m., Napanee 7.43 a.m. Steamer leaves Kingston Wharf, calling at 1000 Islands of the St. Lawrence to Alexandria Bay and return. Round trip fare from Belleville $1.35. Napanee $1.35. altoel

Sign the petition to stop net-fishing in the Bay. Copies can be found at Capt. Allan's.

GLASGOW WAREHOUSE.

Three Days Sale
...OF...
Muslins and Ginghams.

Tuesday, Wednesday, Thursday.

MUSLINS

All our Fancy Muslins from 10 to 15c, sale price..... 8c
All our Fancy Muslins from 20 to 25c, sale price..... 15c
All our Fancy Muslins from 30 to 50c, sale price..... 25c

GINGHAMS AND ZEPHYRS

All our Ginghams and Zephyrs from 10 to 12½c, sale price 8c
All our Ginghams and Zephyrs from 15 to 25c, sale price..... 12½c

If you are wanting any of the above lines you will readily understand by inspecting the stock, which contains both quality and pattern what a grand bargain is to be had during this sale.

JUST ARRIVED—New Ties, New Belts, New Collars. The very latest New York styles

Laidlaw & Ketcheson
DIRECT IMPORTERS

Daily Intelligencer.

THE INTELLIGENCER IS SOLD AT J. W. London's and G. Wardhaugh's.

Local Reading Advertisements, 10 cents per word first insertion, 5 cents per word subsequent consecutive insertions. Headlines count as 12 words; contracts for any periods made at office.

Fresh Snappy Ginger Snaps 10c a lb.

FRESH BUTTER SCOTCH 20c a lb.

CHAS. S. CLAPP

NAMES THAT COUNT IN MEDICINE

Physicians who are familiar with the stock of drugs and chemicals we carry express their appreciation freely. The names upon the packages of goods indicate to them that this is a store that stands for all that is best in pharmacy. These names might mean little to you as far as their direct significance is concerned, but they are apt to mean much to you whenever you have a prescription to be compounded. In drug store goods we provide the best.

McKeown's DRUG STORE

The Sun & Hastings Savings and Loan Co. of Ontario.
AUTHORIZED CAPITAL
$5,000,000.

3½ per cent. allowed on Deposits, payable on Call.

4 per cent. on Deposits for one year or over.

Money to LOAN upon favorable terms.

OFFICE, No. 46 Bridge St., Belleville.

J. P. C. PHILLIPS, Manager Belleville Branch.

The best way to get even is to forget.

MONITOR

This is another fine Mantle Clock, not quite so expensive as Gadski in last week's advertisement, but fully as serviceable. It is an eight-day hour and half strike on cathedral gong, fancy columns with trimmings and drop handles, in every way a beautiful clock. Our price only $5.50.

T. BLACKBURN.
Jeweller & Optician.
Eyes examined free of charge.

Special Prices

On all our stock of Lace Curtains.

Special price on all our Prints and Muslins, 7 & 8c Prints will go for 5c

All of our last year's stock of Wrapperettes, 10, 12½ & 15c. will go at 7½c

We are preparing for the sale of Cotton Hosiery. Prices will be right.

Patent Medicines away below the regular prices.

Market Baskets of all kinds cheap.

A more complete list in to-morrow's paper.

McINTOSH BROS.

THE SUMMER CAMP.

Out of Door Housekeeping and the Right People For It.

While pessimists are shouting their belief that human beings are living artificial lives and the race is deteriorating, the world of optimists is seeking through cleaner eyes the glories of mountain, lake and forest and living nearer to nature by means of camp, canoe, bicycle and the canned productions which have become so attractive to the camper as well as the dweller in cities. Every year more city people find solace in the remote forests or the near woods skirting our rivers and lakes.

The ideal camp is not that which depends upon a tent for protection from sudden wind and storm. It is the wood home, a securely built lodge with rock stove and fireplace for cool evenings. Let the house be built on the



A LODGE IN THE WOODS.

shore of lake or river, not so far from a farmhouse that ice, milk and other necessaries may not be procured. Then, given a congenial party, safe boats, a trusted stock of provisions, and, come rain or come shine, we will be happy, sleeping or waking.

"Given a congenial party," I said. Ah, there is the "beware" point. And right there permit me a few don'ts. Don't admit to a camping party the man, woman or child who is afraid of going an inch beyond half way, no matter whether at work or play.

Don't even mention camping to the man who loves himself first and always and who loves his mirror next to himself. Such a man would break up a camp in six hours.

Don't give room to the woman or girl who fears above all things to be seen in camping outfit and at the sound of paddle or oar flies off to arrange herself after the fashion of the latest window model. Don't think to be happy in a camp without one or two children, as a live boy will produce more fun in one day than a grown up man could possibly furnish in a year—yes, and he will perform more useful labor and find a world of healthy pleasure enough to last him until next year.

The woman whose happiness depends upon hand painted china, Persian rugs and boniton lace curtains will never appreciate the mossy seat, the pine needle carpet, the sweet aroma of the pines, the hammock under the trees. Don't ask her to leave her luxuries. She would be miserable without them.

A comfortable and cozy wood lodge can be built for $150, and, once completed, the owner has a joy for many years. The ideal cottage which I have in mind is owned by three men, each of taking his vacation at a separate time, so that during the year a large number of persons are benefited and made happy. There are accommodations for eight people, and by using hammocks or couches more have been made comfortable. Movable frames have been built in the bedrooms, each frame equipped with spring bed and mattress. Every fall the blankets are packed away in the attic of a farmhouse near, so that the wandering fisherman or hunter may not be tempted to make use of them.—Anna T. Payne in Good Housekeeping.

A Work of Sartorial Art.

No garment is more indispensable at this season than the sort of coat for which a model is shown.

Made preferably in the new shade of champagne cloth, which really more nearly approaches tussore color, and



A SMART BACK COAT.

the edges piped with the prevailing pale blue, it will be found suitable for dressy occasions. The back is cut so as to fall in two heavy flutes, after the style of box plaits. A lace pelerine gracefully finishes off the neck.

A Lake of Inland Seas.

Lake Chad, in Africa, is 185 miles long and 80 miles wide, or somewhat larger in area than Lake Erie, yet it is only twenty-five feet deep in its deepest part and only five feet in its eastern side.

It has eighty islands, some barren, others only pasture land and some covered with forests and nitfel plantations and having a total population of about 50,000.

Storms arise with surprising quickness on the lake, and the shallowness of the water forces up big waves at short notice, while treacherous gusts and puffs of wind about the islands make navigation dangerous.

Forestalling Fate.

In some parts of England the tapping of a bird round the house is looked upon by the superstitious as a warning.

A doctor was recently summoned in hot haste to a little Wrayton Shibbins farmhouse not many miles from Birmingham.

He found an old man in bed, but in perfect health, and asked why he had been sent for.

"Why, sir," replied the daughter-in-law, "there coom a little robin about the door. We knowed it was a 'cuh,' and we thought it must be granfer; so we put 'im in bed and sent for you."

The Family.

Railway officials differ in the degrees of liberality with which they define the word "family" when used on a pass. An American copied the instructions of the Paris-Lyons-Mediterranean railway bearing upon the subject as a woman in describing what road a pass for one and family is good for father, mother, children, grandfather, grandmother, mother-in-law, father-in-law, brother, sister, brother-in-law, sister-in-law, uncle, aunt, nephew, niece and servants attached to the family.

Only Room For One.

Lady—How could you be so foolish as to put anything on that newly painted table?

Maid—But I saw Mr. Jones lay several articles there.

Lady—What of that? If my husband makes a jackass of himself he has a right to, but you haven't, you stupid creature.

Discretion.

Miss Bizzy—I am glad to hear that you are married, O'Brien, and hope that you and Bridget don't have many differences of opinion.

O'Brien—Faith, ma'am, we have a good many, but Oi don't let her know about them.—Town and Country.

If a girl had to decide between having a pearl necklace or nice curly hair she would go crazy.—New York Press.

IN DELAY IS DANGER

A fatal ending often follows a neglected weakness of the kidneys. Watch their action, and as soon as it changes from normal, or you have any of the following symptoms:

Backache, Pain in the region of the Kidneys, Puffiness under the Eyes, Dropsy of the Extremities, Bowel or Urinary Irregularity, Rheumatic Aches or Pains,

Use Trade-Mark Bu-Ju

The Kidney Pill That Cures

All Kidney Ailments and Rheumatism. For rheumatism is due to excessive uric acid in the blood, which is expelled by Bu-Ju and the disease eradicated.

Dyspepsia, neuralgia and headache are often caused by disordered kidneys. Poisonous gases are the source of the body, and if they have to pass up the overworked dangerous results follow at once. The poisonous matter re-enters the blood and passes through the entire system.

UNTIL THE KIDNEYS ARE MADE WELL, YOU CAN NEVER BE WELL

The latest result of medical experience and skill in kidney and allied ailments is found in Bu-Ju. All the old and tested remedial agents, and all the new discoveries, are utilized in its composition. It is the up-to-date remedy for kidney diseases and rheumatism of whatever character.

Bu-Ju is put up in red and green boxes; 50 pills, 50 cents. All druggists sell it. Do not accept worthless substitutes.

The Clifflin Chemical Co. LIMITED
NEW YORK, N.Y., AND WINDSOR, ONT.

MUSLIN AND LACE GOWNS.

Pale Green Muslin Is Very Smart. Elaborate Styles.

Muslin and lace gowns really deserve a page to themselves. A pale green muslin has bunches of orange pomegranates on it and is a complete mass of tuckings, shirrings, etc. A very charming addition is a pelerine of hand worked lawn bordered by green silk fringe. The waist of this frock is enriched by a band of orange panne, which, although it does not sound like



WHITE MULL GOWN.

a very summery fabric, runs taffeta a close second in the matter of trimmings.

A very smart gown seen at the races recently was of Limerick lace over an accordion plaited white chiffon underdress, the lace held across with ropes of chenille and tiny jet and paste buckles. The hat intended to go with this was of pale green straw. For trimming it had a single mauve ostrich feather.

Some very smart girls are appearing in fine white silk muslin or mousseline de sole made with a big fichu and a much bedecorated skirt. After all there are not many ways of making up muslin. To look well it must be made rather fussily. Severe lines are distinctly out of place.

Soft, semitransparent fabrics are ideal for summer and evening gowns, and a most charming effect is obtained by using two or three harmonious colors in tulle or chiffon over a foundation of pale satin. A soft pink satin, first veiled with a pinkish gray chiffon and again with a silvery gray tulle, a misty pastel effect which is both dainty and uncommon.

A dainty gown of sheer white mull trimmed with lace is shown in the illustration. JUDIC CHOLLET.

WHAT IS WORN.

Smart and Simple Gowns—Dainty Hand Painted Muslins.

A very smart yet simple French frock is in a periwinkle blue cloth edged with a cream lace application outlined with black and white chenille braid. This is made in the form of a tunic fastening with early Victorian buttons and finished with a black panne belt, with straps of em



CHIFFON HAT.

broidery decorating the full, rather round skirt, which barely touches the ground all around.

In direct contrast to a costume of this sort there are some glorious hand painted muslins on a silky ground. Pompadour designs are of course the favorites, and their beauty is much enhanced by the addition of little coats, either in very fine old fashioned lawn or some real lace. The skirts in such cases are accordion plaited or finely gauged, and most of them are made with a flounce starting below the knees to give the necessary fullness.

The muslins this year are works of art, consisting of masses of tuckings, shirrings, laces and even fine embroidery.

The hat of white, coarse straw trimmed with a single feather is rich, simple and economical, for it may be worn with many gowns.

The hat in the picture is of pale pink chiffon trimmed with roses of a darker shade. JUDIC CHOLLET.

A Monopoly.



We have the Monopoly of this Corset, because it is a patented Corset, and nobody else can make it.

Every woman knows that a "CREST" Corset cannot break at the waist, and is therefore especially adapted to every active woman, and invaluable to those with rather full figures.

Do not fail to try one. If you do you will buy no other style of Corsets.

WEAR 'CREST" CORSETS
MADE IN THREE STYLES
REGULAR SHAPES STRAIGHT FRONT DIP HIP

8c Sale of Prints

NATHAN JONES.

This week we offer our large stock of PRINTS, bought from the best Canadian and English makers, ranging in price from 10c to 15c, all to go at

8c yd.

NATHAN JONES

At Wallbridge & Clarke's. *At Wallbridge & Clarke's*

Supplies For Camp or Cruise

New York Biscuits
In "In-er Seal" pkgs.
Uneeda "Jinger" Wafers, Butter Gems, Cheese Biscuits, German Zwieback, Pretzelettes, etc., etc.

Christie's Fancy Biscuits
Fresh supplies every week — 40 varities.

Heintz's Pickles
Heintz's Celery Sauce.
Heintz's India Relish.
Heintz's Sweet Midgets.
Heintz's Sweet Pickles.

Spanish Olives
A fine assortment of Olives from 10cts per bottle up.

Campers Supplies
Essence of Coffee, Condensed Milk, Lime Juice, Raspberry Vinegar, Fancy Cheese, New Pack Lobster and Shrimps, French Sardines, Scallops, Deviled Crabs, Concentrated Soups, French Potage, Beef Extracts, etc., etc.

Pickles and Sauces
A complete assortment of English and American Pickles and Sauces, including Pickled Walnuts, Onions, Chow Chow, Lea & Perrin's Worcestershire Sauce, Yorkshire Relish, Mushroom Catsup, Harvey's Sauce, Sultana Sauce, Chutney's Capers, Durkee's Salad Dressing, etc. etc.

Delicious Teas
Wallbridge & Clarke's Delicious English, Indian Teas in lead packets at 30, 40, 50 and 60cts per lb.

Canned Meats
New Packs. Finest Quality.
Whole Ox Tongues.
Lunch Tongues.
Lunch Ox tongues.
Boned Chicken.
Boned Turkey.
Boned Duck.
Pate de foie.
Potted Ham.
Potted Tongue.
Sliced Dried Beef.
Ham Loaf.
Veal Loaf.
Chicken Tamales.
Lunch Beef.
Lunch Bacon.
Chicken, Ham and Tongue.
Pigs Feet.
Jellied Tenderloins.
Vienna Sausages.
Luncheon Sausages.
Baked Beans—plain or in Tomato or Chili Sauce, etc., etc., etc.

Ale and Stout, Wines, etc.
Carling's, Labatt and Davies' Dominion Ale, Bass' Ale, Dowds Sand Porter, Guinness' Stout, in prime condition.
Gurd's Ginger and Soda Water Appollinaris and Redmor Waters.
Barton & Guestler's and Nath. Johnston's Bordeaux Clarets and Sauternes AT POPULAR PRICES.
Rhine Wine and Burgundy Cordials and Liqueurs.
Light Canadian Wines, red or white, at lowest prices.

WALLBRIDGE & CLARKE
ESTD. 1871.
Branch Store Front St.—Tel. 157. BRIDGE ST. Tel. 139.

For Torpid Liver, Flatulence, Constipation, Biliousness and Sick Headache, TAKE

BRISTOL'S Pills

Safe, Mild, Quick-acting, Painless, do not weaken, and always give satisfaction.

Reliable Household Medicine, can be taken at any season, by Adults or Children.

Druggists sell "BRISTOL'S."

The Daily Inteligencer

LET THERE BE HARMONY IN THINGS ESSENTIAL—LIBERALITY IN THINGS NOT ESSENTIAL—CHARITY IN ALL.

VOL. 37. BELLEVILLE, ONTARIO, FRIDAY, AUGUST 7, 1903 NO. 85

CYCLONE SWEPT PLYMPTON

Many Barns in the Township Blown Down and Unroofed.

Terrific Hail, After Shattering Windows, Stripping Orchards of Their Fruit, Thrashing Out Oats, Lay There Inches Deep Upon the Ground—Damage Also in Forest and Warwick Townships—Fruit Injured in Niagara Districts.

Forest, Aug. 7.—Yesterday afternoon at 4 o'clock a disastrous cyclone swept through a portion of Plympton Township, two miles west of Forest, and the damage done by wind and hail is serious.

The following barns had their barns blown down or unroofed: Geo. Beattie, Thomas Gammon, Arthur Gammon, Annister, James Hubbard, John Stonehouse and George Cox.

Dozens of windmills were wrecked, several chimneys were blown off; a dwelling house and fences were levelled to the ground.

The hail which accompanied the wind was terrific. Windows were shattered, orchards were stripped of their fruit, and foliage and limbs of oats literally threshed out and beaten into the ground. The hail was three inches deep.

Several persons were injured by loads of grain being upset and flying boards.

In Forest some damage was done, the end of the Franklin House barn, a brick building, being blown in and the fruit trees riddled.

At Warwick Township the roof was blown off Frank Jenkins' barn, and apple orchards were badly damaged. The storm came off at Lake Huron without a moment's warning and spent itself in a short time.

In Niagara Districts.

Niagara-on-the-Lake, Aug. 7.—This district was visited by a severe hail storm yesterday afternoon about 2 o'clock. Stones fell the size of marbles and covered the ground. The effect on the fruit crop will be disastrous.

SAW MILL LEVELLED.

One Man Killed, and Two Very Badly Injured at Deschene.

Ottawa, Aug. 7.—A terrific electrical storm accompanied by a wind and cyclonic force, which swept down the Upper Ottawa and over Lake Deschene, struck the city, with awful force at 4 o'clock yesterday. At Deschene, seven miles from Ottawa, it hit the big saw mill being erected by the Upper Company, blowing down three walls of the paper boarding being one man, and probably fatally injuring another, seriously injuring a third and slightly injuring three others.

The dead man is James Campbell, son of ex-Ald. W. J. Campbell, boiler maker, Ottawa; Joseph Valiquette, boiler maker's assistant, had his back broken and will die. John Clugg, a line man, was seriously injured, but has a good chance for recovery.

The loss to the Fraser Company was about $10,000.

Barge Lost in Storm.

New Bedford, Mass., Aug. 7.—A tug which arrived here late last night from the south, reported the loss of the barge Pierrie, between Barnegat and Fire Island during Wednesday's storm. Five persons went down with the barge.

PROTECT HOME INDUSTRY.

Montreal Manufacturers and the Construction of Grand Trunk Pacific.

Montreal, Aug. 7.—At the annual meeting of the Montreal branch of the Manufacturers' Association yesterday, a resolution was adopted asking the Government to protect the interests of Canadian manufacturers in the construction of the proposed new transcontinental railway.

The meeting, after calling attention to clause 17 and 37 of the G. T. P. bill, decided to ask the Canadian Manufacturers' Association to urge the attention of the Government to the need of the following regulations:

That all contractors who undertake to build parts of the eastern section should be compelled to pay duty upon their imports.

That in all requisitions of supplies by the Government, the Government shall follow the usual procedure of Ministers within departments of computing the duties and giving the preference to the Canadian manufacturers when his price is the same or lower than that of foreign articles with duty and freight added.

That the Government take strict precautions to enforce clause 37 in accordance with the course adopted by the Government of the Province of Ontario, prohibiting importation by the G.T.P. Company for the construction of the western section without having due cause to the Governor-in-Council.

INTERNATIONAL MARINE CO.

The Terms of the British Ship Combine With the Admiralty.

Provides That Vessels Shall Be for the Disposal of the Government For Any Military, Naval or Postal Service—Majority of Directors Shall Be British —Agreement to Continue For Twenty Years From Sept. 22, 1902.

London, Aug. 7.—The agreement of the International Marine Company with the British Admiralty and the Board of Trade was published in a Parliamentary paper last night.

It provides that the British companies in the combine shall remain on an equal footing with other British companies in respect to any military, naval or postal services that the British Government may require from the British Mercantile Marine. No British ship in the combine shall be transferred to a foreign registry without the consent of the president of the Board of Trade.

The vessels shall continue to be officered by British subjects, and carry the same proportion of British sailors as is prescribed in the case of any other British ships engaged in the same line of trade.

The vessels shall still be subject to hire or purchase by the Admiralty on the same terms as prior to the combination.

At least one moiety of the tonnage built or acquired during the continuance of the agreement shall be registered as British.

Any company hereafter taken into the combination shall be subject to the same terms.

The British companies included in the combine shall continue to be British companies, qualified to own British ships and at least a majority of their directors shall be British subjects.

Nothing shall be done to jeopardize the existing British register or the right of a vessel to fly the British flag.

Any British company hereafter absorbed by the combine shall be subject to the conditions of the agreement, and the combine shall advise the British Government of any other lines of whatever nationality they may be that may hereafter be absorbed.

The agreement shall continue for twenty years, dating Sept. 22, 1902 and shall be terminable, thereafter, at five years' notice on either side. It is provided that the British Government has the right to terminate the agreement at any time should the combine pursue a policy injurious to the interests of the British Mercantile Marine or British trade.

The International Mercantile Marine Company agrees that the chairman of the British committee shall accept service on behalf of the American company of any process or other document arising in connection with the agreement. The Lord High Chancellor is appointed referee in any dispute arising out of the agreement, His decision in law and fact shall be final.

The agreement is signed by Gerald Balfour, for the Admiralty; Sir Admiral Lord Kerr, senior naval lord, and Rear-Admiral May, third naval lord, for the Admiralty; Sir Clinton Dawkins, on behalf of the International Mercantile Marine Company, and by the directors of the constituent companies.

BASEBALL THURSDAY.

The Eastern League.

	R.	H.	E.
Buffalo	0	1	1
Jersey City	0	0	5
Batteries—Hemphill and Hemphill; Jordan and McManus. Umpire—Swartwood. Attendance—1,000.			
At Rochester—Rochester v. Providence after postponement.			
National League Scores.			
At St. Louis	0	1	2
Cleveland	0	0	3
Batteries—Taylor and Ryan; Bernhard and Bemis. Umpire—O'Day. Attendance—1,000.			
American League Results.			
At Cleveland—	R.	H.	E.
Chicago	0	2	1
Detroit	3	9	2
Batteries—Patterson, Owen and McGuire. Powell and McGuire. Umpire—Connolly. Attendance—1,000.			
At Washington—	R.	H.	E.
Philadelphia	0	0	0
Batteries—Wilson and Kittredge; Tannehill and Clarke. Umpire—Sheridan. Attendance—1272. (Called; darkness.)			
At Boston	1	0	0
Batteries—Young and Criger; Bender and Schreck. Umpire—Connolly. Attendance—1,000. (Called; darkness.)			
At Chicago—	R.	H.	E.
St. Louis	0	1	0
Batteries—White, Patterson and Kahoe. Umpire—O'Loughlin. Attendance—1500.			

Business Manager of the Globe.

Toronto, Aug. 7.—The position of business manager of The Globe, made vacant by the death of Charles H. Taylor, has been filled by the appointment of John F. Mackay of Woodstock, who for the past five years has been associated with Andrew Pettitjohn, M.P.P., in the conduct of The Woodstock Sentinel-Review. Mr. Mackay began his newspaper career on that paper and spent brief terms in Toronto and Chatham, after which he was business manager of The Montreal Herald, where he remained several years. He is still a young man.

Fell From a Tala.

St. Thomas, Aug. 7.—Henry Flynn of Cadillac, Mich., 18 years old, fell from a Michigan Central train on which he was coming to the city with his number gang yesterday. He is now lying in the General Hospital suffering from concussion of the brain, and his recovery is doubtful.

Fatal Explosion in a Mine.

Fairmont, W. Va., Aug. 7.—A terrific explosion occurred in the Consolidated Mine No. 2 yesterday, resulted in injuries to many men, three of whom cannot recover. Two others may die.

IRISH LAND BILL.

Nationalist Circles Troubled Over Oppo sition to Home Rule.

London, Aug. 7.—The committee stage of the Irish Land Bill was reached in the House of Commons yesterday afternoon. There was an unusually large attendance of Irish peers.

The divisions on the amendments indicated a defection of Liberals and in the division on the first amendment the Government majority was reduced to 4 by one vote. In the following division the Government was defeated by three votes. Neither amendment was vital to the bill, but as both proposed to add fifty pages of amendments, this early opposition to the Government arouses in Nationalist circles considerable alarm lest the fate of the committee stage of the bill is cancelled.

Another amendment moved by Lord Abercorn (Conservative) was carried against the Government by a majority of three. After that the progress was easier to Clause 1, the first clause of which the House of Lords adjourned.

Sugar Bill Passed.

London, Aug. 7.—In the House of Commons, after the Irish Land (Leasal) and Chas. Wentworth Dilke (Advanced Radical), the sugar duties bill announced the Sugar Convention Bill as a protectionist measure the bill was passed to a third reading by a vote of 119 to 57.

Broker Cowan Arrested.

New York, Aug. 7.—Detectives yesterday arrested Joseph Cowan, a broker, who lives at Matuchen, N.J., on a charge of larceny of $5,300, which he is said to have appropriated to his own use between March 10, 1902, and the present time. The complainant is Blanche H. Smith of Milwaukie, who is said to have entrusted the money to Cowan to invest for her benefit. This 67th Cowan is member of the Toronto Board of Trade.

MOVED A BOUNTY ON LEAD

Finance Minister Places the Amount at $15 on the Ton.

Many Amendments to the Railway Bill Moved—Contractors Must Pay Current Wages to Railway Laborers—The Salaries of the Railway Commission Fixed at $10,000 For Chairman, $8,000 Each For Two Commissioners and $4,000 For Secretary.

Ottawa, Aug. 7.—Consideration of the resolution fixing the salaries of the members of the Railway Commission in the House yesterday brought about a general discussion as to the salaries of commissioners, judges and Ministers. Those who spoke thought that those officials are not sufficiently paid.

Sir Wilfrid Laurier, in presenting the resolution, said the salaries were the highest paid by the Government, higher than those of the chief justices, and higher than the salaries of Ministers. It had, however, been strongly argued that the time had arrived for a revision of the salaries of the Ministers, in view of the extent of the duties to be discharged by the commissioners, the salaries were not at all unreasonable.

The salary of $10,000 to the chairman of the commission was not out of proportion to that paid to high officials in other departments, whether thing was that while judges held their positions permanently, the chairman of the Railway Commission only held office for ten years. The salaries of the two other commissioners, $8,000 a year each, and the secretary, $4,000, must be considered fair. The Prime Minister said the choice of commissioners had yet been made.

Mr. Maclean asked if there was any intention to have the farming community represented on the commission.

Mr. Monk asked if the Government had any estimate of the cost of the commission.

Mr. Blair answered that he had looked into the subject and considered that the expense for the first year would be $100,000 or $150,000.

The resolution was then adopted and considered as a part of the railway bill.

Classification of Freight.

In committee on the Railway bill Mr. Fitzpatrick proposed an amendment providing that the railway board should not be a change from a lower to a higher qualification of freight, unless until six weeks notice had been given in The Canada Gazette. The motion was carried.

Current Rate of Wages.

Hon. Chas. A. Fitzpatrick moved another amendment providing that contractors for railways receiving Government subsidies should pay to their laborers the current rate of wages in the district in which they are employed. This meant, Mr. Fitzpatrick said, that contractors would have no right to bring men into any district and pay them lower wages then prevailed there. After some discussion, Mr. Fitzpatrick consented to the proposed modifications would be required of contractors, which would ensure the payment of current wages.

Mr. Fitzpatrick moved to amend section 212 so as to take from the commission and give to Parliament the power to compel any railway to carry the obligation to equip their cars with certain specified safety appliances as provided in the next preceding session.

Mr. Fitzpatrick declined to accept the amendment, but expressed his willingness to amend it so as to read that all box and freight cars purchased or built by Canadian railways after the passage of the act shall be equipped with the appliances named in the bill.

Damages For Employes.

Hugh Guthrie moved an amendment to clause 242 providing that a railway employe may recover damages for injuries received through the company's negligence, notwithstanding any rights which he may have surrendered by becoming a member of an insurance or benevolent society.

Mr. Guthrie's motion was lost on a vote of 41 to 21.

The House had only two supporters on the Government side of the House, C. B. Heyd, and Dr. Kendall. The Opposition almost unanimous in its support of the motion, only Messrs. Bilgarin and Lavon voting against it.

Fires Caused by Engines.

Mr. Davis of Saskatchewan moved an amendment requiring railway companies in the Northwest Territories to place fire guards at their own expense. At present the expense falls on the Government of the Territories. As the fires are caused by locomotives Mr. Davis felt that the full expense should be borne by the railway companies. The motion was declared lost.

Bounty on Lead.

Mr. Fielding moved a resolution granting a bounty on lead. The bounty, Mr. Fielding explained, will be $15 a ton, but the total amount is not to exceed $500,000 in each fiscal year. The bounty is to be proportionally reduced when the price of pig lead in London, England, exceeds twenty pounds ten shillings per ton.

A long discussion ensued.

Use Minister of Finance believes that the bounty would develop that industry. He had hopes, too, that a profitable white lead industry would be established.

After a protracted discussion an amendment was inserted in the resolution to the effect that the bounty should apply to lead produced by any other process than that of smelting. The Finance Minister explained that this was introduced to meet the wishes of several Toronto gentlemen who represented that they had a chemical process for the extraction of lead, and it was intended to establish it in the west. The solutions were then adopted, and the House adjourned at 2.25 a.m.

THE CORONATION.

Great Preparations Being Made at Rome For Sunday's Function—Pope Will Bless Rang Welcome For an Hour.

Rome, Aug. 7.—The attention is now centred upon the solemn coronation ceremony which will occur on Sunday, and for which great preparations are being made in the Throne of St. Peter, which Pius X. will occupy, will be surrounded by a gallery 40 feet high. The function will commence five hours.

The Pope has informed the Vatican officials that he wishes to be received on the threshold of the Sistine Chapel by Cardinal Rampolla, who, as archpriest of the church, will address the formal greetings to him.

At the conclusion of the ceremony, the Pope will confer his blessing upon the people, but it has not been decided whether he will do so inside the church or from the balcony looking out over St. Peter's Piazza. It is said that Pius is favorable to the latter plan, but that the influence of the Vatican officials is against it, on the ground that it might be interpreted as a recognition of the present state of affairs in Italy.

The holding of the coronation ceremonies in St. Peter's itself represents a concession, as in the case of Leo X. crowned in the Sistine Chapel. It is expected that 60,000 tickets will be issued for admission.

In the consistories to be held Monday and Thursday next, the Pope will confer the hat upon the cardinals Ajuti, Taliani, Katschthaler and Gruscha, Patriarchs who were absent from the purple, June 25, but who have not yet received the insignia of rank because of the illness and death of Leo. It is believed the Spanish Cardinal, Rampolla, will not be able to be present at the coronation ceremonies.

Bells Rang For an Hour.

During one full hour yesterday morning the bells of about two hundred churches were rung in honor of the electing of Pius X., a welcome unique of its kind, and ordered by Cardinal Respighi, vicar of Rome, who issued special instructions therefor. At the churches contemporaneously celebrated masses for the event, the singing of the Oremus combining with the harmony.

REBELS DYNAMITE KONAK.

Fifty Turks Were Killed—Albanian Troops to Be Employed in Macedonia—

Massacres Are Thus Inevitable.

Salonica, Aug. 7.—A special messenger from Monastir reports that the Bulgarian insurgents have dynamited the Konak (Governor's palace) in the town of Krushevo, 23 miles north of Monastir. Fifty Turks were killed.

A detachment of Ottoman troops have burned the village of Dihovo, near Monastir.

Eight Turkish battalions have been dispatched from Monastir and three battalions to Salonica from Kuscovo.

Telegraphic communication with Monastir is still interrupted.

Massacres Inevitable.

Constantinople, Aug. 7.—Consular advices received on Wednesday from Monastir indicate that the disturbance in Macedonia was constantly growing far worse. At a meeting of the Ministers it has been decided to adopt measures of extreme severity to suppress the revolution. It is reported that Albanian troops will be employed, in which event massacres are almost inevitable.

General Uprising Aug. 31.

London, Aug. 7.—A news agency despatch from Vienna says that the Macedonian Central Revolutionary Committee has fixed Aug. 31 as the date of a general rising, and that Nicholis Saraloff, one of the leading Macedonian agitators, has been appointed commander of the insurgent army forces, with Alexieff as his principal lieutenant.

Crops Destroyed.

Sofia, Bulgaria, Aug. 7.—The newspapers announce that Prince Ferdinand is returning. Reports received here show that the crops have been destroyed and bridges blown up in the districts of Monastir and Salonica, where the Macedonian Committee proclaimed a revolution.

Embezzlement Charged.

Windsor, Aug. 7.—Fresh trouble has arisen in the office of the Dominion Express Company in Windsor, and auditors have again been summoned to straighten matters out. Ben Holland, the former C.P.R. city ticket agent and representative of the Dominion Express Company in Windsor, is under bonds to answer to a charge of embezzling $2,000. Gordon Henderson of Goderich, was sent to Windsor to take his place. Saturday he left for Goderich, and an examination of his books is said to have shown an apparent shortage of nearly $250.

SUE G.T.R. FOR $20,000.

Cattle Dealers Want Damages For Detention at Goderich to Toronto Junction Stock Yards.

Toronto Junction, Aug. 7.—Fifteen civil cases of Ontario at a meeting here last night received instructions to their solicitor to enter suit for damages to the amount of $20,000 against the Grand Trunk Railway on times by wrongful and malicious detention of cattle in transit, and will also lay information against certain railway officials of that line for alleged cruelty to animals. The case also passed a resolution in condemnation of the railway authorities in this matter, to be communicated to Hon. Sidney Fisher, Minister of Agriculture.

Some of the facts which were given at the meeting are that held in the Union Stock Yards, were as follows:

Twenty cars of cattle arrived at the Junction at 3.30 p.m. yesterday, which started from the following points as Kincardine, Lucknow, Blyth, Hyde Park, Milton, Walkerton, Clinton, Chesley, Tottenham, Whitechurch and Bolton, between the hours of 7.30 a.m. and 3 p.m. Wednesday. These cars should all have been sold in the forenoon of the same day, but were sidetracked at Stratford and Guelph Junction, although other cars in the same train are said to have been taken on to the city stock yards at Parkdale, Cattle Market without delay.

The Canadian Criminal Code limit of time within which animals in transit may be fed, watered and rested is 36 hours. In the case cited the G.T.R. are claimed to have violated the law by a margin of from 4 to 8 hours, whereas the utmost time required to feed and rest animals in any case was 16 hours.

The solicitor for the complainants said last night: "The only reason which can be discovered for the deliberate attempt to injure a rival independent, outside stock dealers, is that the Grand Trunk, which would be interested in the maintenance of a monopoly at the Toronto stock yards, have conspired with the Toronto stock yards to so discriminate against its young and formidable competitor at the Junction as to discourage outside farmers from beginning or continuing trade with them."

A FARMERS' STOCK DEAL.

Decline to Pay Because of Alleged False Pretences.

Toronto, Aug. 7. — About forty Scotland and Yarmouth farmers were yesterday served with writs by Hilliard J. McKenzie in action to recover amounts of unpaid stock in the Farmers' Co-operative Packing Company of Bradford (Ont.). The farmers refuse to pay their stock, claiming that they subscribed for it under false pretences. They said they were promised as good a price for their hogs as anyone else was paid, and they said the promise was not kept. Hogs were purchased from them, too, they say, at a certain price, and when the company came to settle, a lower price was paid them. Therefore, they decline to pay up the balance due on their stock.

SINCLAIR'S
Saturday Night Sale

OF



Ladies' Shirt Waists, Print Wrappers, Fancy Neckwear and Cotton Stockings, from 7 to 10 Saturday Night.

Your choice of all our Ladies' Cotton Shirt Waists, white or colored, at one-third off regular prices.

Your choice of all our Ladies' Print Wrappers, at one-third off regular prices.

All our Ladies' and Children's Cotton Stockings, plain or fancy, will sell at one-quater off regular prices.

20 doz Ladies' White and Colored Muslin Embroidered Turnover Collars, from 15c to 25c will sell for 5c each.

12 Dozen Ladies' Fancy Stock Collars, from 35c to 50c, will sell for 25c each.



12 pieces Satin Duchesse Ribbon, all silk, 5 inches wide, will sell for 15c yd.

20 Dozen Ladies' Embroidered Lawn Ties, from 15c to 35c, will sell for 10c each.

D. V. Sinclair & Co.



NESTLE'S FOOD

has stood the most exacting tests of several generations. It is so easily assimilated that the most delicate baby thrives on it. Is made only of pure cow's milk, and needs only water to prepare it for use.

Let us send you, free of charge, a sample package of Nestle's Food containing sufficient for eight full meals.

Send us a postal card.

LEEMING MILES & CO.

Canadian Agents

MONTREAL

NECESSARY ELEMENTS.

Strengthen your throat and lungs with Angier's Petroleum Emulsion. It cures chronic coughs, makes breathing easy, cleanses the system of impurities, creates healthy blood, firm flesh, and supplies all the elemental necessary for the successful treatment of consumption. Pleasant to take.

Daily Intelligencer.

VAN HORNE'S OPINION OF GRAND TRUNK PACIFIC SCHEME.

Sir William Van Horne has been in Toronto, and his given his opinion to reporters of the Globe and Mail and Empire of the Government proposal to secure the construction of a Grand Trunk Transcontinental Railway, after reading which the reader will come to the conclusion that it is a pity Sir William did not accept the position offered him of the Chairmanship of the Transportation Commission, which the Government proposed to form, as he would then have been in a position to advise Sir Wilfrid not to enter into such a wild, extravagant and useless undertaking.

To the Mail reporter Sir William said:

"The Canadian Pacific Railway, the Grand Trunk Pacific Railway, or any other Canadian route, will never voluntarily carry a cargo load of wheat by the all-railway route around Great Lakes to Montreal as Eastern Canadian port for shipment abroad, for the simple reason that it will never pay any road to do so. Nor will the transportation problems in the west ever be solved by the construction of an all-Canadian route from coast to coast."

The long haul around the Great Lakes was dreaded, and the vast bulk of the grain for the East came by the C.P.R. steamers to Owen Sound, or else by way of Buffalo, and the Erie Canal.

In conversation with the Globe reporter Sir William was equally explicit, declaring that:

"Neither the Canadian Pacific Railway, the Grand Trunk Pacific Railway nor any other all-Canadian route will ever voluntarily carry a carload of wheat by the all-railway route around the Great Lakes to an all-Canadian port for shipment abroad, for the simple reason that it will never pay any road to do so. Nor will the transportation problems in the west ever be solved by the construction of an all-Canadian route from coast to coast."

Sir William added: "The Canadian Pacific Railway shipped every carload of wheat that it was possible to ship by their steamship line on the great lakes from Port [illegible] to Owen Sound, and thence east by rail, or else by way of Buffalo and the Erie Canal. The long haul around the great lakes was dreaded, because it was not profitable, and the bulk of the grain brought by that route was diverted during the winter months and used by the millers at Ontario to keep their mills busy there during the cold season."

"Have we not already," continued Sir William, "an all-Canadian line from Quebec to Vancouver? Doesn't that cover entirely the Canadian territory? For a line to be built away up along the north for the purpose of tapping the west should be altogether foolish."

The Rev. editor of the Globe devotes about a column of its editorial (wide measure) in an attempt to controvert the opinion expressed by Sir William. If the Rev. gentleman was as ganuceessful when in the pulpit in convincing sinners that they should turn from their evil ways, as he will be in convincing his readers that western freight will be carried to an Atlantic seaport by the new road, he did not leave the sacred desk too soon.

People may well ask themselves how can this new scheme carry wheat to an Atlantic seaport, at a reasonable rate, when the C.P.R., a shorter line, does not and cannot do it?

One point, however, notwithstanding its special pleading, the Globe is compelled to admit after trying to weaken Sir William's statement, on account of his connection with the Canadian Pacific Railway, and that is "That never will the grain of the Canadian west be hauled to the Atlantic seaboard voluntarily by any Canadian railway by rail route alone." To which is added, "It is not necessary to dispute this dictum in order to defend the construction of that portion of the proposed transcontinental railway east of Port Arthur."

It was the transportation question almost exclusively, that led to the adoption of the scheme, and the Globe opposed the building of the eastern section when first mooted. It set in motions and changed its tune. Such is the Globe.

ONE GOOD HOLIDAY.

I.O.O.F. excursion to Ottawa on Wednesday, August 12th. $1.2 hours in Ottawa. Special G.T.R. and C.P.R. trains all the way. Fare from Belleville only $2.60. Children half fare. Tickets on sale from Belleville 6.30 a.m. Tickets to be had at G.T.R. ticket offices and good to return on any regular train on the 13th. 2t

Fresh Made To-day

Log Cabin Creams

Peanut Taffy

Pecan Taffy.

J. ARTHUR MARSH.

30 Stores **DAVIES** 30 Stores

BUTTER, Large consignment of choice Butter at popular prices.

CHEESE, Finest New Cheese. 2 lbs. for - 25c

TEA. We guarantee a 40c quality for - 25c a lb

LARD. Davies Pure Leaf Fresh Rendered Lard, - 2 lb. for 25c

PUMPKIN, BEANS, CORN, good stock, 3 cans for 25c

BACON, HAMS, sugar cured and mild, 14c per lb.

BEEF. Nothing but choice Western Beef on hand.

LAMB. Finest quality at lowest prices, the best this country can produce.

The WM. DAVIES CO., Limited.

Daily Deliveries. Use 'Phone 266.

Go Away Back and Sit Down



Or sit down anywhere you want to—you don't have to stand up if you are wearing a pair of our Trousers. Some men would rather stand up all day than run the risk of making their trousers bag at the knee by sitting down. Here is a chance for these men to have a rest. Our Trousers are cut by expert Trouser Cutters—well made, and sure to fit, in any position. If you have had TROUSER TROUBLES, try a pair of our kind and sit down and have a rest—all the latest patterns and every pair cut to fit.

The Globe Clothing House

Up-to-date Cothiers and Gents' Furnishers.

TIMELY TOPICS.

Here is a troubled little tribute from that, William tail twister, the Orange Sentinel:

"The visit of King Edward to Royal Improved Workingmen's houses in Dublin recalls the fact that the Prince of Wales is one of the few Englishmen who have a passion for improving the houses of the poor, and has a saddening lack of attendance on his meetings. Edward is certainly giving his empire a fine example, and his example is heart in all he undertakes."

The Mail and Empire says: "Cap' Sullivan, Mr. Stratton, Jim Vance and Donovan have been in the Sault arranging for the byelection that is shortly to be held there. The Sault will soon be in a position to say that the good people of that district are not slaves to Strattonism, and it is to be hoped that they will say it good and hard." Is it possible that Mr. Stratton has sunk so low in political depravity as to "return it" with this notorious crew? Yet after his late whitewashing, he may well think he can do anything with impunity.

In the request which has been made of the Dominion Government by the Interior Hitchcock, to approve of the construction of a tunnel under the Behring Straits to secure transatlantic from Sir Wilfrid Laurier's proposal to relieve the freight congestion in the Northwest by building a railway from Winnipeg to Moncton, N.B. Not one bit. The one is just as likely to be a success as the other.

The Presbyterian Church in the United States has a year ordained fifty-two ministers than in the previous year. Modern conditions have not added to the attractions of the ministerial life.

The London Lancet is the friend of coffee, it is a stimulant like alcohol," it says, "but unlike alcohol it rouses muscular energy without the collapse which follows alcoholic drinks."

The year 1903 will be a memorable one for great crops and also for great disasters. Hardly a week elapses without some appalling calamity.

* * *

Just so.
Woodstock Express.

Gamey was formally censured by the legislature, of which he was a member, and partially was also exonerated by the same body.—Hamilton Herald.

To be accurate, Gamey was censured by the Liberals in the Legislature, and Stratton was formally exonerated by the same body. Gamey was exonerated by the Conservatives in the Legislature, and Stratton censured by the same body. The censuring of Gamey and the exonerating of Stratton proves nothing, except that there were more Liberals than Conservatives in the Legislature, and that required no proof.

* * *

Come home, you campers and summer resorters and get warm.

* * *

That fellow who caught the big bass near Port Hope was named Eli Rooke. His front name is suggestive!

* * *

British Columbia Conservatives are confident of carrying that province in the coming elections quite as emphatically as Premier Rollin carried Manitoba. The signs all point that way. The people of the West are tired of Grittism.

It seems that the flag incident referred to in our issue of Saturday, the other day, as taking place on the Varuna, at Trenton, is taking on a seriousness probably not looked for at the time by the parties who did the shooting, who, we are informed, have been summoned and will be tried before the Police Magistrate. The outcome will be looked for with interest.

* * *

Belleville's Board of Trade resolutions are already advertising us far and wide, as will be seen by the article in another column. The London Financial Times nearly had a fit when it saw the resolution and is reproduced to-day, but in this vicinity the sentiments contained therein are classed as "strictly all right."

* * *

In Mr. J. M. Hurley's evidence, published to-day, it will be seen that after making out his bill for $105 he went to Ottawa and "made some additions" to it. One of the additions is "Rent of halls, $25." When asked by Mr. Northrup to specify any hall he had rented Mr. Hurley could not name one, but gave evasive answers. Comment is needless. But will the Government allow Mr. Hurley to retain the $25 when he does not seem to be able to show that his claim was a correct one?

LATEST NEW YORK STOCK QUOTATIONS

As Furnished to The Intelligencer by H. B. Beattie, Stock Broker.

New York, August 7.

Stock	Op'g	High't	Low	Close
Atchison	59	59	57¾	58¼
do. pref	97¾	98¾	96¾	97
St. Paul	138¾	138¾	136¾	136¾
Mo. P.	99¾	99¾	99¾	99¾
Union. Pac	72	72	70¾	70¾
C. C. C. & St. L.	118¾	118¾	118	118¾
South. Pac.	43¾	43¾	40¾	41¾
R. I.	21¾	21¾	20¾	20¾
Ont. & W.	38	38	38	38
Sou. Ry.	30	30	19¾	19¾
do. pref	32	32	32	32
B & O.	81¾	81¾	79¾	80¾
Chesa.	43¾	43¾	42¾	42¾
Penna	122	122¾	121¾	121¾
Erie	29	29	28¾	28¾
T. W.	24¾	24¾	90	90
Erie	25¾	25¾	24¾	25¾
do. pref	65¾	65¾	64¾	64¾
Reading	48	49	47¾	48
do. 1st	39	39	39	39
O. & W.	21¾	21¾	20¾	20¾
Manhattan	131	131¾	130¾	130¾
W. C.	16	16¾	16	16¾
N. P.	103¾	103¾	101¾	101¾
A. F.	72	72	71	71
Mex.	61¾	61¾	60¾	60¾
Ont.	20	20	19	19
do pref.	33¾	33¾	31¾	31¾
Col.	34¾	34¾	33¾	33¾
C. G. W.	14¾	15¾	14¾	14¾
C. T. C.	58	58	57¾	57¾
U. S. Sil.	22¾	22¾	21¾	21¾
do pref.	70¾	70¾	68¾	69
Sales	113¾	113¾	112¾	112¾
E. R. T.	43¾	43¾	42¾	42¾
Wab.	23¾	23¾	22¾	22¾
A. C. P.	40¾	40¾	38¾	39¾
Am.	114¾	115	112	112
Ak.	17¾	18	17¾	17¾

Sept. wheat opened at 79¾; closed at 79¾
Sept. corn opened at 54¾; closed at 53¾

The Little Doctor for the Feet.

When your feet bother you in any way, call in the aid of "Foot Elm," the powerful antiseptic foot healer of the feet.



A white, odorless, soothing, lasting, antiseptic powder, "Foot Elm," shaken into the shoes simply works wonders in relieving pain, sore, blistered, chafed feet. Instantly it Cools hot, burning feet. Reduces swelling and inflammation of the feet. destroys all disagreeable, offensive odors. Makes the going out of a corn and bunion an easy matter. New shoes that pinch and cramp the feet, fit easy when Foot Elm is used. There is not a sore or ailment of the feet that Foot Elm will not relieve and cure. Price 25 cents a box of 18 powders at druggists or by mail. A. J. Stott & Jury, Bowmanville, Ont.

Literary Notes

THE DESIGNER FOR SEPTEMBER

The early autumn number of the Designer is in many respects the most remarkable issue of this popular magazine for women that has ever appeared. The art work is of unusually high order, and the articles are brimful of entertainment and helpfulness. Fashions and millinery for autumn are tastefully set forth, and "Millinery Lessons" and "Points on Dressmaking" assist the amateur to attain excellent results in both. Every woman who wants to make money or who is interested in amateur photography should read "How a Camera Raised a Mortgage," an actual incident charmingly related by Annie Donnelly, and illustrated from photographs by the author. "Artistic Table Arrangement," by the well-known writer, Waldon Fawcett, accompanied by handsome half-tones showing the table spread with the correct appurtenances for the various meals, will be highly appreciated by the young housekeeper, and will incidentally furnish hints to those who are at a loss what to give in the silver line to prospective brides. The regular departments, "What Women are Doing," "Helps Along the Way," "Etiquette Hints," "Toilet Table Chat," "In Motherland," and "Kind-Hearted Kingdom," are filled with timely suggestions, and "Floriculture," which is made quite a feature under the able conduction of Miss M. W. Park, a practical florist, is devoted this month to the cultivation of plants raised from bulbs.

VERY REMARKABLE CURE OF DIARRHOEA.

"About six years ago for the first time in my life I had a sudden and severe attack of diarrhoea," says Mrs. Alice Miller, of Morgan, Texas. "I got temporary relief but it came back again and again, and for six long years I have suffered more misery and pain than I can tell. It was wearing me down. My husband spent hundreds of dollars for physicians' prescriptions and treatment without avail. Finally we moved to Bosque county, our present home, and one day I happened to see an advertisement of Chamberlain's Colic Cholera and Diarrhoea Remedy with a testimonial of a man who was cured by it. The case was so similar to my own that I concluded to try the remedy. The result was wonderful. I could hardly realize that I was well again, so before it could be so after having suffered so long, but that one bottle of medicine, costing but a few cents, cured me." For sale by all druggists.

Sign the petition to stop net fishing in the Bay. Copies can be found at Supt. Allan's.

The army of the little Republic of San Marino numbers only forty officers and men.

Piles To prove to you that Dr. Chase's Ointment is a certain and absolute cure for each and every form of itching, bleeding and protruding piles, the manufacturers have guaranteed it. See testimonials in the daily papers. Use it and if you are not entirely satisfied with the benefit you derive what they think of it. You can get it from any dealer at 60 cents a box, or you can have it sent on receipt of price, one box, at all dealers or Edmanson, Bates & Co., Toronto.

Dr. Chase's Ointment

Mr. J. M. Hurley's Recent Examination

FULL TEXT OF WHAT TRANSPIRED BEFORE THE PUBLIC ACCOUNTS COMMITTEE.

TAKEN BY THE OFFICIAL REPORTER — HOW CENSUS ACCOUNTS WERE MADE UP.

HIS ARDUOUS DUTIES AS FISHERY INSPECTOR — INTERESTING READING.

Committee Room 34,
House of Commons,
Wednesday July 22, 1903

(Continued.)

Q.—Let it go. Do not bother about that. You say it was necessary and we let it go at that. When you met them, I understand, you met them as municipality? A—I did for this reason—

Q.—I am not finding any fault, Mr. Hurley, but I want to get the way in which you say you went to the various municipalities yourself? A—Yes, I did.

Q.—And that the instructions given to these enumerators were given in their own municipalities? A.—Well, it was at first. I had to hand for some of them afterwards. When they were close by I brought them into Belleville, where it was handy to get them after they had started.

Q.—When you went to each municipality, I judge from your bill; it is almost like a diary—you went to the hotel and the enumerators came to meet you? A.—Sometimes I did if I could get a sample room. If they had a sample room, I used it, and paid them for the use of it.

Q.—You did get it, did you not? A.—I did in some places, but could not get it in all. That is my handicap for us.

Q.—Did you get one at Melrose, for example? A.—No, I did not.

Q.—Where did you Town Hall? A.—Took the Town Hall.

Q.—Was there any other place than Melrose in which you did not use the hotel? A.—I think there was.

Q.—Any place I see I used the hotel where they had a sample room where you could get at it? A.—Yes.

Q.—Tell me any other place than Melrose where you did not use the hotel to instruct your enumerators? A.—I could hardly remember just now without turning to the account.

Q.—Let me see, what is the first place you went to, "Burlow enumerators. March 23rd." You met them in the hotel? A.—Yes.

Q.—And you charged a dollar for the room? A.—Yes, that is what I paid the hotel-keeper.

Q.—And the Tyendinaga enumerators you met at Shannonville? A.—Yes, the first meeting.

Q.—And you met them in this hotel? A.—Yes.

Q.—And the next place you went to was Deseronto? A.—Yes.

Q.—And you used the hotel there? A.—Yes.

Q.—And paid him for that? A.—Yes, we used—it was not a hotel exactly. It is a kind of annex, a little hall.

Q.—It is under the hotel? A.—At one side of it.

Q.—And you paid him for that? A.—Yes.

Q.—Then the next place you were would be Tweed. You met the Hungerfordings and Tweed enumerators there? A.—To the Hungerford and Tweed.

Q.—I mean the "Hungerford and Tweed? A.—Yes.

Q.—And you used the hotel there? A.—Yes, I used the sample room of the hotel.

Q.—And you went to Melrose and met the Tyendinaga men? A.—Yes, used the Town Hall there.

Q.—So that was the only one where you did not use the hotel? A.—I think that is the case.

Q.—Then on these visits you handed over your books to the enumerators and instructed them, didn't you? A.—No. I did not hand the books all over, for they were a little late in coming and I got some books very near the time they had to start out, the first of April. In fact, I had to start out some parties, to take the books to them as—

Q.—Your account covers the period from March 23rd to the 4th of April. During that time all the books had been handed over? A.—Yes.

Q.—So that these visits I speak of were where you met the enumerators and engaged the room in the hotel were the times you instructed the enumerators? A.—Yes.

Q.—And you have charged in your bill the $1.00 paid on each occasion.? A.—Whatever I paid.

Q.—After you had handed these books over to the enumerators they did their work and brought them back for revision, I suppose? A.—No. We were instructed to visit them so as to see that they were doing their work. After they had been a couple of days at work we were to visit them, so we would be sure they were doing it right, and I had to catch them whenever I could drive to them. That was one of Kelly's meetings. They were doing their work a couple of days then and I went to see if they were doing it right, and if they were not they would set them right.

Q.—Your books were handed over and you went around and saw them singly? A.—I saw those in that municipality.

Q.—Singly? A.—Yes, and together, one taking instructions from another.

Q.—They finished the work eventually and then brought the books back to you? A.—Yes.

Q.—They brought the books back to you? A.—Yes, after they got through. I went to some and I got some to bring them to Belleville.

Q.—Your whole work being all done you made up your bill, which is a very full bill, almost like a diary, amounting to $105.30? A.—Yes.

Q.—It is very full, a regular diary? A.—Yes.

Q.—Supposed to give an account of all you did during the time, is it not? A.—Yes, that is, and I added a little after that to the $105 for certain reasons.

Q.—I see it was made up by you at Belleville? A.—Yes, I made out the bill. It is supposed to be a full account of what you had done? A.—Yes, up to that time.

Q.—When you brought it to Ottawa you made some additions to it? A.—Yes.

Q.—And the first of these is "rent of halls" in these municipalities, $25. What rent of halls would you have? A.—Well, I was always—

Q.—Tell me any hall that you rented? A.—Never rented any up of different things.

Q.—I did not ask you how it was made up. Tell me any hall that you rented. A.—Census Commissioner? A.—When I—

Q.—I do not want that. I do not want to suppress your answer, but tell me any hall you rented as a Census Commissioner. If you did not rent any say so? A.—I do not just know now, but—

To be Continued.



GLASSES CAN'T BE FITTED AS THEY SHOULD BE

Until the exact trouble is known—and the trouble can't be known until the eyes have been examined—fitting is but

Symptoms may be plain and easily defined—and may indicate that your eyes need attention. Still, what should be done ought to be left to an experienced Optician, who has the delicate mechanical appliances necessary to measure the defect.

Guessing will never do. Absolute accuracy is essential.

Call and let our Optician investigate your trouble. His examinations are thorough.

Angus McFee.

Men's Patent Kid ...Lace Boots...

Regular price $4.00, GOING NOW for - $3.00

VERMILYEA & SON.

Sole Agents for the famous Queen Quality Shoe.

BUSINESS DIRECTORY

MEDICAL.

JOHN J. FARLEY, M.D., C.M., M.B., C.S., England.
Office and Residence — Corner of Bridge and George streets — three streets East of Post Office.

DR. J. F. MATHER
Has removed his office to Pinnacle St., three doors north of Hotel Quinte.
my23-tfnow

DENTAL.

Dr. Clarke has removed to the offices formerly occupied by the late Dr. Ward, over Burrows' and opposite Scantlebury's Book Store.
mf9tf

LEGAL.

WILLS & WRIGHT,
Barristers, Solicitors, Notary Public, &c., &c., Belleville.
Office—8 Campbell Street.

MALCOLM WRIGHT.

J. FRANKLIN WILLS
Money to Loan at Lowest Rates.

W. C. MIKEL, B. C. L.,
Barrister, &c.
Solicitor for the City of Belleville, Office: Merrington's Block, Corner Front and Campbell Streets.

PORTER & CARNEW,
Barristers, Solicitors, Notaries Public, &c.
Office — Robertson Block, East Front St., Belleville, Ont.
Phone 24.
E. G. PORTER. WM. CARNEW.

WILLIAM N. PONTON,
Barrister-at-law, Solicitor, Notary Public, Conveyancer. Office over Express and Telegraph Office, Bridge Street, Belleville.

Money to Loan — Private Funds, Solicitor Sun and Hastings Savings and Loan Company of Ontario.

FRANCIS S. WALLBRIDGE,
Successor to Hon. Lewis Wallbridge, Q.C.,
Barrister, Solicitor, Conveyancer, &c. Office, Masonic Buildings, corner Front and Bridge Sts., Belleville, Ont. Private and Company money to loan at low rates. Any enquiry cheerfully answered.

Charges moderate.

INSURANCE.

Fire Insurance.

Guardian	Est'd 1821
The North America,	Est'd 1792
Queen,	Est'd 1818

City, Town and Village Property insure at lowest rates.

R. W. ADAMS, Agent.
Office opposite Post Office.

FIRE, LIFE & ACCIDENT INSURANCE.

At Lowest Rates The Norwich Union Fire Insurance Society and Perth Mutual on farm and city property. Also money to loan at 4½ per cent. private.

JAMES A CHISHOLM,
Office Ashley Block. - Front st., Belleville.

THOS. STEWART,
Insurance and Commission Agent.
Agent for the Norwich Union Fire Insurance Society and Scottish Union National Insurance Co.
Bridge, Sr.

Money Saved is Money Earned

can earn you money by saving it for you in your Fire Insurance.
The Anglo-American Fire Ins. Co
The Atlantic Fire Ins. Co.
The Equity Fire Ins. Co.

Only if strong Canadian stock companies and insure Farm and City Property as cheap or less than other companies. Call and see me before placing your fire insurance.

Office—Bridge St., same entrance Quinte Laundry.
H. FREEMAN EET OBE CO N

Fire, Life & Plate Glass Insurance.

Liverpool & London & Globe of England.
Waterloo Mutual, of Waterloo, Ont.
Lloyd's Plate Glass.
Home Life Association, Toronto,
North British & Mercantile.
Farm and City Property insured in First-class Reliable Companies at lowest current rates. Losses promptly settled. Land valuations, and transact General Real Estate business and sale or purchase and renting of property. Accountant for the Hastings Loan & Investment Society. Money to loan.

W. F. HUDSON, Office above Bell-Telephone Office, Campbell's Block, Front Street, opposite Postoffice and Hotel Quinte, Belleville,
'Phone 169.

MISCELLANEOUS.

A. G. NORTHRUP,
Issuer of Marriage Licenses, Shire Hall, Belleville, Ont.

CHAUNCEY ASHLEY,
Issuer of Marriage Licenses, Private Office, Front St., Belleville, opposite the Post Office.

Residence — The house next of W. H. Chown's Mfg. Co., Station St. Appointments made.

THE INTELLIGENCER is printed and published for The Intelligencer Printing and Publishing Company (Limited) by CHARLES JAMES POPWELL of the City of Belleville, in the County of Hastings, Province of Ontario, at their Office, No. 402 Front Street, Belleville, Ont.

This Summer Sale

Of ours includes all fancy goods in our store at a reduction of 40 per cent. from lower prices than you can find the same goods elsewhere.

IT MEANS

$1.00 worth for 60c of any of our China, Bisque, Art Pottery, Candle Shades, Brass Tables, etc.

IT MEANS

25 per cent. off all our Wrist Bags and Chatalaines.

IT MEANS

30 per cent. off all of our framed pictures. And while we are speaking of pictures, allow us to mention a large and beautiful line of photogravieurs just placed in stock and on our bargain tables.

We mean to keep this store most interesting for the summer months, interesting in values as well as in new goods, a bright, down-to-date, summer shopping store for efficiens and strangers.

In Wall Papers, also, we are offering some exceptional values, a number of clear cuts. You can have at their price if they fit your room, and if you wish that wehang these papers you may depend upon us for low prices, prompt work and best workmanship.

Whether Painting, Graining, Kalsomining, Paperhanging or superior Decorating, you better have this firm do it. We are responsible and we will please you in every way.

Our Picture Framing Department is ever on the boom.

We keep a large staff busy all the time in this department and there are good reasons why we do—

Good workmanship.

Good materials.

Promptness and low prices.

These are the abundant reasons.

C. B. Scantlebury
Belleville's Decorator.
Wall Paper Wholesale and Retail.

FAST MAIL SERVICE
Bay of Quinte Route
TO
ROCHESTER N. Y.
Strs. "North King"
and "Caspian"
Taking Effect 27th June.
GOING DAILY (EXCEPT MONDAY)
Lv. Belleville ..... 11.30 p. m.
Lv. Summerville, N. Y. (Port of Rochester) ..... 6.45 a. m.
RETURNING DAILY (Except Sunday)
Lv. Summerville, N. Y. (Port of Rochester) ..... 8.30 p. m.
Ar. Belleville ..... 3.35 a. m.
Baggage checked to all points. Connections with all railways.

$1.00 THOUSAND ISLANDS $1.00
AND RETURN.
Commencing 9th June. Steamer leaves Belleville at 9.30 a.m. daily, except Monday for 1000 Islands, calling at Bay of Quinte ports, Kingston, Alexandria Bay, St. Lawrence. Passing through American and Canadian channels.
Right reserved to change time with or without notice.
Full information from
THE RATHBUN CO., }
E. THOMPSON, } Agents.
E. E. HORSEY, G. P. & F. Agent, Kingston.

Str. "Alexandria"
Montreal, Rochester & Quebec Transit Co'y.
Popular Quebec Excursions
NOW ON.
Belleville to Quebec and return.. $18 00
Belleville to Montreal and return $12 00
(Including meals and berth)
Steamer runs all rapids.
For Rochester, Mount Beach, Niagara Falls and Buffalo every Saturday at 11 a.m.
Particulars from
A. W. HEPBURN, THE RATHBUN CO.
General Manager. Agents,
Picton, Ont. Belleville.

The Deseronto Navigation Co
TIME TABLE
Taking effect April 13, 1903.
Belleville, Trenton, Picton & Napanee
Str. "ELLA ROSS"
Leaves B. Belleville for Trenton at 10 a. m., daily, Sat. urdays excepted, for Picton at 1 p. m. Returning leaves Belleville at 2 p.m. for Deseronto and Napanee.
Quick and Superior Service to NEW YORK
Steamers RESOLUTE and RELIANCE sail from Deseronto for Oswego after arrival of Str. Ella Ross connecting at Oswego with N. Y. C. & H. R. R. for Eastern points.
Str. Resolute leaves Deseronto at 7 p.m. Tuesday, Thursday and Saturday.
For further particulars apply to THE RATHBUN CO., Ltd. D'Agents'
I. F CHAPMAN.
Gen. Pass. Agt., Deseronto.
R. C. Carter, General Manager, Picton, Ont.

POPULAR
Saturday Afternoon Excursion
The Favorite Pleasure Steamer
ARMENIA
—TO NAPANEE—
Steamer leaves Rathbun's wharf at 2.30 p.m. sharp.
Will be the most enjoyable excursion of the season.
With superb river scenery.
Fare, adults 25c. Children 15c.
But will leave corner of Charles street and Victoria avenue at 2 p.m. for the steamer.
THOS. STEWART.
Bridge Street.
Belleville.

Mothers
flava a bottle of
Dr. Butler's
Blackberry Cordial
lways on hand. Finest medicine for Dysentery and all like diseases in children. The first dose effective. Never fails. Safe and sure. Pleasant to take.
sold only at
WATERS'

NEW GOODS
JAPAN TEA
The first of this season's crop, extra quality, regular 50c line, we quote
40c per lb.

Canned Halibut
Fine solid Fish, very tasty,
15c per can.
J. C. Hanley & Co.
GROCERS
Telephone 214

ROLFF HOUSE

By G. H. BENEDICT.

A Thrilling Story of Love and Adventure.

security, and I never had any idea of using them until the outbreak of war rendered your return uncertain and the impossibility of securing anybody to remain in Mont House called for some disposition of the property. Under the circumstances, I placed the deeds on record, and as nominally the owner of the property in question, but of course I consider myself bound as a man of honor to keep the matter open for a satisfactory adjustment if we can come to amicable terms."

"I confess I do not understand you," replied Claude, "I wish to state, with the utmost distinctness, that I signed no deeds by virtue of collateral security or for any other purpose, and that if any such deeds exist in existence, but fraudulent. My instructions were explicit, and left no understanding complete, that there was to be no mortgage, incumbrance or obligation whatever relating to Rolff House."

"Ah, my dear young friend," replied the lawyer, with irritating suavity and irritating mien, "I am sorry that you have not taken more interest in your business arrangements that you did not fully understand all the details we entered into. All the papers and documents pretty much in my hands, and the transaction completed, so far as concerned by my judgment—in fact, I consider myself bound as a trustee for your interests. Of course, left to act almost entirely on my own judgment, I drew up such papers as I considered wise and necessary in the premises, and I am quite confident, my dear young friend, you did not critically examine all the papers placed before you. It is well, perhaps for you to remember this fact, before you question the validity of any of the existence fraudulent. It might be difficult for you to disprove your own signature."

"What I mean," replied Claude, "that I especially desire before I sign that Rolff House was not to be included in any of the arrangements, and you would not have mistaken me in the matter. I took every advantage of my confidence in you to disclose my instructions and deceive me in the nature of the papers drawn up to convey your conduct in an equally bad light. The fraud is not less for such a cunning instead of a blunt one. Now, sir, I wish only to be informed if you could have deeded conveying Rolff House and the adjoining estate."

"I do, most certainly," replied the lawyer. "And I will add that they are regularly drawn up and duly signed and witnessed. Still, as said—"

"Sir," interrupted Claude, flushing with indignation. "I do not feel able to-day to discuss the matter further. You will not hear from me most probably, through my counsel."

"You mean to defy me," the lawyer.

"I do—if it is necessary to assert my rights."

"Before proceeding to extreme measures, it might be well for you to understand your position," said the lawyer.

Claude did not reply. Making a low bow, he withdrew.

Lawyer Hardwick rubbed his hands in a self-satisfied manner as he turned to Ralph, and said:

"I fancy I bluffed him pretty neatly, Ralph."

"Yes, very nicely," drawled the son. "He's been got to fight this out, Ralph," continued the lawyer, "that, unless we can intimidate the young fool and accept satisfactory arrangements."

"Exactly," responded Ralph.

"He can't bother us much. I am afraid of it," continued the lawyer; "still, he could make a good deal of trouble for us. I am particularly concerned on account of your interests, Ralph. I am afraid it will have a bad influence on the world's mind to not give you the battle yet. Our case, I maintain, is desperate."

"I should hope not," responded Ralph. "I am too much interested in the young lady to be willing to give her up."

"I would prefer to resort to the most extreme measures rather than give her up."

"So we will, Ralph, so we will," replied the father. "Leave that to me. The longest head is bound to win. We will see who has got it."

CHAPTER XXIX.

It was the third day after his arrival home before Claude was able to write to see Rosa. He well understood effort to old farmer Bruyn's feelings toward him, and how even telling account of the situation in Rosa's letter and from old Grace's conversation on his return.

Claude had arrived home in the evening, having come by stage to a neighboring town, and then, in his anxiety to reach home, had walked the last seven miles. He went at once to the humble domicile occupied by Carl Crum, and was heartily greeted by that worthy old fellow. After a few slight rest, he had spent the morning in hearing from all.

Of Carl a full account of all that had passed since his absence, and in the afternoon had come to lawyer Saybrooke's office and had the interview detailed in the last chapter. It appears that he had not written to Rosa, but dispatched to him by Rosa and old Carl by the hands of the privateer sailor, but, fearing secrecy in regard to the plans of British invasions that were known in Europe, and resolved if possible to give his services to his country in the hour of need, he left a brief message for home in the manner and with the results before described.

Claude was extremely anxious to see Rosa, but very much perplexed how to proceed, even without laying bare to her self-respect. He understood well enough that the lawyer would be decidedly opposed to his having any interview with her, and to felt scruples as to his right to use any influence with her to disobey her father's wishes in any way. He also laughed at Carl's jocular surmise, "it certainly has a way of overcoming lesser obstacles; and Claude soon resolved in his mind to send a note to Rosa by old Carl, asking her to meet him in the old, wood, at their trysting place, at a certain hour, provided first that she secured the consent of her mother to the interview. In the way he felt that he had compromised with his absence to a sufficient degree, and at the same time would secure the object, as he remembered that he had been a favorite with Mrs. Bruyn, and did not doubt that she would readily consent to the interview.

In response to his note, he received by a servant a brief answer from Rosa, telling him that her mother had consented to the interview, but on the condition that she accompanied her and Mrs. Bruyn's presence. This arrangement, spite of his disappointment Rosa alone and have a full explanation and understanding in regard to the obstacles that had been thrown in the pathway of their love.

A little before the hour he proceeded to the place appointed, and had not long to wait ere Rosa and her mother appeared. Claude's bearing was as courteous and sincere, that it at once dispelled any prejudice against him that might have existed in Mrs. Bruyn's mind. And, withal, he looked willingly about him to our home as the most welcome of guests and friend; that it is not my province to decide in this matter, and you will have to refer Mrs. Bruyn's consent before again attempting to see or communicate with Rosa."

The young man's head dropped low. "This decision seems hard," he said, "I am fearful—but, well, I will do as you say. I am strong in my own sense of integrity; I may have been foolish, but criminal—never. I think all my plans explained, and I will trust in Mr. Bruyn's justice and charity."

With this understanding the interview terminated. Claude was allowed to give Rosa a farewell kiss, and to whisper to her a pledge of his unalterable devotion, which was returned by a fervent kiss assured him that she could be trusted to a bitter end, and that he turned away his soul filled anew with indignation toward the author of his unhappiness.

On the early occasion to have an interview with Mr. Bruyn. The old farmer received him coldly, and only after the most earnest pleadings could he consent to even hear his explanations. Then, unconscious of the deep interest to the young man. The old fellow shut his ears and his heart to all such offerings, and remained obdurate and unconvinced in spite of all the earnestness and eloquence with which Claude pleaded his cause.

"No, no, no," he said at last, "I tell you young fellow, that I've made up my mind to it, and that you've proved to be the kind for my Rosa. She must marry a man who plain fellow, no more of your brain notions about him. You don't like it, you can't help it, she's made up her mind to some one else. It will only make trouble for you to go to sparking her, for I'll look a fool to allow it for a the first place. Now, don't say anything more. I've had enough of it, and can never have her—let that end it. No use for you of a clubbing your head in, you can't take the first and stay away. Now you may get the second to help your understanding."

Thus insultingly rebuffed, Claude instantly arose, and refusing to see temporary home at old Carl Crum's utterly cast down and miserable, and hesitating a dozen expedients in his mind to renew the relations with Rosa.

CHAPTER XXX.

Recognizing that he had hurt the heart and soul to the contest he had in hand. They found their property, and taking revenge on the wounded feelings. There was balm in action, at least, and old Carl and his gave his time and thoughts to consultation with his lawyer and to details of the approaching fight. He did not venture on such great talent as the little Arthur Saybrooke. He relished the services of an experienced and prominent lawyer from a neighboring town, who undertook to unravel the intricacies of Saybrooke's study of the situation, Mr. Halsted decided on his line of campaign. He determined that it was necessary to understand the enemy's defenses by counter-plots, and, if possible, to create a defection in his camp that would lead to a revelation of the methods by which the forgery of the deeds had been accomplished. Choosing his agents with keen judgment, he sounded every person who had in any way been employed by lawyer Saybrooke, and was rather pleased at a hint that the widow Grewy would prove a valuable witness if she was won over to their service. Knowing the secret of feminine constancy—was not a difficult matter. Lawyer Saybrooke, it appeared, was a bachelor of considerable wealth. Though verging close on to sixty, he was still well preserved, and had a gallant and chivalrous disposition not unlikely to impress the fancy of a susceptible and lonely widow like Mrs. Grewy.

Interviews were arranged, in which, with the public opinion of Mrs. Grewy was gained, and step by step was learned on the part of Halsted of the plot for the possession of Rolff House, which her husband had once and had enabled her to obtain, in spite of the secrecy with which the lawyer and his son had supposed they had conducted their conferences.

The first intimation that lawyer Saybrook had of the wiles in which he was

There is without equal for Bilious Grave Worm Exterminator for children and grown persons. No article of medicine has given such relief to sufferers. When one gets hopping and his regular son can't be found.

Some persons have periodical attacks of Canadian cholera, dysentery or diarrhoea, and have to use every precaution to avoid the disease. Change of water, cooking and green fruit, is sure to bring on the attacks. The most prominent would recommend Dr. J. D. Kellogg's Dysentery Cordial as being the best medicine in the market for all summer complaints. If a few drops are taken in water when the attack is noticed no further trouble will be experienced.

Past chances never leave any trail.

For coughs, colds, bronchitis and all lung and throat troubles, there is no preparation of medicine in use so highly esteemed as Hagyard's Anti-Consumptive Syrup. It never fails to afford prompt and permanent relief. It removes all soreness and heals the diseased parts. It immediately soothes the most troublesome cough, and by promoting expectoration, removes the cause. It opens up the air tubes which causes difficulty in breathing, thereby gives relief to that depressing and fatal symptom, shortness of breath. Public speakers and singers will find Hagyard's Anti-Consumptive Syrup a inestimable value, it immediately subdues all allays all irritation, and hoarseness is relieved and bronchial tubes, and gives power to the vocal organs, rendering the voice clear and sonorous. If parents, will use this valuable cure for children, and themselves from much anxiety. A large bottle, 25c expense, let them procure a bottle of Hagyard's Anti-Consumptive Syrup, and whenever a child is threatened with croup, bronchitis or hoarseness, give the Syrup according to directions.

Much talk, many lies.

Dr. Agnew's Cure for sick headache at once prevent its return. Carter's Little Liver Pills. This is not talk, but truth. One pill a dose. Small pill. Small dose. Small price.

It takes money to voice the opinion of a lawyer.

To Those of Sedentary Occupations, and those whose employments confine them, which deprives them of sufficient exercise, are most prone to disorders of the liver and digestive organs than those who lead active, outdoor lives. For such persons there is no remedy like Dr. Hamilton's Vegetable Pills a restorative and purifier unequalled by other medicines on the market. They are mildly cathartic, and yet thorough in their action, set expeditiously, and they are especially beneficial in considering their excellence.

A fool can make a promise a hearty one.

A Sure Cure for Headaches. Biliousness headache, to which women are peculiarly subject, becomes an acute in some subjects, and the sufferer is prostrated. The stomach refuses food, and the most excruciating and distressing effort to free the overloaded organs from the poisonous bodily secreted there. Parmelee's Vegetable Pills are a speedy alterative, and in neutralizing the effects of the intruding matter relieves the pressure on the nerves and brain, and the disease ceases. Try them.

All trails are forgotten in the lazy.

Will be Found an Excellent Remedy for sick headache. Carter's Little Liver Pills. Thousands of letters from people who have used them prove this fact. Try them.

Every a man's self-conceit is due to his ignorance.

The Well Known Strengthening Properties of IRON, combined with other tonics and blood purifying properties, are found in Carter's Iron Pills. They make the nerves and ply, and improve the blood and complexion.

The average waiter represents but 12 hours a day.

ONTOLD MISERY — WHAT A WELL-KNOWN COMMERCIAL TRAVELLER SUFFERED — AND HOW HE WAS CURED.—Gentlemen,—Four years ago I began to be troubled with Nervousness. For three years I suffered untold misery, from the terrible depression of spirits I experienced travelling for Messrs. Walter Woods & Co. My case was treated by some of the best physicians in the country, but to no purpose. I continued to grow worse every day. I was induced to try a bottle of Northrup & Lyman's Vegetable Discovery. Believing that the perfect use of it will cure you.

(Signed), MAINTER.

The wildcat's teeth are close to his paw.

He Has Tried It.—Mr. John Anderson, Simcoe, writes: "I venture to say few if any have derived more benefit from the use of Dr. Thomas' Eclectric Oil, than I have. I have used it regularly for over ten years in my family, and would as soon be without it as all the doctors' bills, and a quarter of great virtue in cases of sever bronchial coughs and colds.

Holloway's Corn Cure is the medicine to remove all kinds of corns and warts, and is only one of the small sum of twenty-five cents.

SAVE MONEY
by JOINING the
MUTUAL LITERARY CLUB
OF AMERICA

25 Cents pays for three months' membership, which entitles you to receive, postage prepaid, one of the handsomely bound and instructive books of the Club Series in New Cloth Binding, and a copy of the Club Magazine, which gives the privileges of Club Rooms in New York, Chicago and Boston, and a copy of the Club Bulletin, containing a list of the books to be issued during the year.

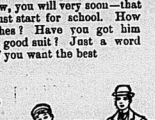
Boys' School Suits

DO YOU HEAR THEM BELLS A-RINGING?



If you don't now, you will very soon—that boy of yours must start for school. How about his clothes? Have you got him provided with a good suit? Just a word in your ear. If you want the best

School Clothes



In Belleville, come in and talk to us for about five minutes. See what we have to offer. Your boy can learn one thing here he can't learn at school—clothes economy. That is, that the best is really the cheapest. Maybe you can get some pointers in that direction yourself. Pay you to come and see anyway.

Don't let your neighbors show you the bargains they got here—and feel sorry that you did not come also, but come yourself.

Two piece suits $1.50, $2.00, $2.50, $3.00

Three piece suits $3.00, $3.50, $4.00, $5.00



OAK HALL

Sole Agents for Sanford's Celebrated Clothing.

There Is No Question About It

You will find the Largest and Best Assorted stock of

Boots and Shoes, Trunks and Travelling Bags

—AT—

THE J. J. HAINES STORES.

Complete lines for all purposes, for light or heavy wear.

SEE OUR BARGAIN TABLES for splendid values.

The J. J. Haines

SHOE HOUSES at Belleville, Napanee and Trenton

INTELLIGENCER JOB OFFICE

FOR CHEAP AND ARTISTIC WORK.

There is this difference between a house and a woman: A coat of paint improves the house.—Atchison Globe.

How to Make Cloth Waterproof.

Ordinary cloth may be made waterproof by the following treatment: Put half a pound of sugar of lead and half a pound of alum in a pail of soft water. Stir this at intervals until it becomes clear. Then pour it off into another pail, put the cloth or garment into it and let it stand an entire day, twenty-four hours. Then hang up to dry without wringing. Garments treated thus, it is said, can be worn in the wildest storm of rain and rain within out the wearer getting even damp. The rain hangs in globules upon the cloth, and cloth and garment are all the better and more healthy than rubber goods.

The Spittle Fly.

The spittle fly is an insect which encompasses itself in a white froth composed of the juice it has sucked out of the plant on which it is bred. It seriously injures pinks, carnations and picotees if not checked in the early stages of its progress. It is very tender when young, but develops into a hard skinned hopper. It can be pinched and rubbed off with the fingers, or a good syringing with something bitter, like a concoction of quassia chips, will drive the creatures away.—London Times.

The Trap.

"You call at building a 'fire trap?'" asked the perplexed foreigner. "How can a house be a trap for so fire?"

"It catches fire so easily. See?" said the native.

But he couldn't see, such is the unreadiness of the untrained foreign intellect in grasping the idioms of our rich and expressive language.

Inadequate Motive.

Howes—What did they do with that fellow who was arrested for stealing cigars from McGregg's place?

Barnes—Oh, he was discharged. The prosecutor was unable to prove a motive for the alleged theft. The judge as it happened had smoked one of McGregg's cigars.

A Lovers' Quarrel.

She (turning at the door)—I think you to speak to you again; so there's no use coming for the music room after me because I'll be on the rustic bench at the far end of the conservatory.

Brazen.

The Father—What! You want to marry that puppy? I never heard of such a thing.

The Dear Girl—Well, you know, father, dogs are very fashionable just now.—San Antonio Express.

Daily Intelligencer.

TIMELY TOPICS

There doesn't seem to be any trouble to get a quorum at the band concerts.

Considering how badly some of those chairs in the Council Chamber need upholstering, it is really surprising that some of the Aldermen hold their seats.

And if the City Fathers don't get a new covering for the Council Chamber soon, the Ladies' Aid will surely be holding a bee of some kind and providing a new rag carpet.

A Yankee scientist believes he has perfected a flying machine. But he's going to stay on the ground and let his assistants do the flying.

Across the line the race problem is not a burning question with the negro just now. The watermelon season is on.

Russia Gets Corean Concession.

Seoul, Corea, Aug. 7.—An agreement has probably been concluded between Russia and Corea, whereby Russia acquires 200 acres of land at Yongampao and the Yalu River on a 99-year lease. The application of M. Pavloff, the Russian Minister, for the concession, sent by telegraph and telephone line to Yongampao has been refused. The telegraph line northward of the Seoul-Wiju Railway is progressing.

Many Killed and Wounded.

Kief, Aug. 7.—The strike in the railway and private workshops continue. An attempt by the strikers on by Cossacks, who subsequently charged, killing and wounding many.



CHEAP TRIPS.

The Grand Trunk Railway is running an excursion from Belleville to Kingston every Wednesday. Fare for the round trip, Belleville to Kingston and return, $1.35. Tickets are good going on date of issue only and parties must go on 7 a.m. train. Connect at Kingston with boat for trip through Thousand Islands to Alexandria Bay. Return fare for round trip through Islands from Kingston 50c.

Fined For Dynamiting Fish.

St. Mary's, Aug. 7.—About two weeks ago thousands of fish were killed in the River Thames at Fullarton Corners, near this town, by the dynamiting of thousands. Through the efforts of the Rod and Gun Club the perpetrators were brought to justice, and on Wednesday Albert McCully of St. Mary's, Thomas Muir and William Beverly of Fullarton were fined $20 and costs each by Magistrate H. Sharp.

Killed on the Track.

Colborne, Aug. 7.—The body of John Cronk was found about 6 o'clock yesterday morning lying on the south side of the G.T.R. track. He was struck by a passing train while walking on the track. Mr. Cronk was a well aged man, and his hearing was defective.

Trolley Cars Collide.

Sharon, Pa., Aug. 7.—While returning from a picnic last evening a trolley car on the Youngstown and Sharon line ran into a car load, killing one man and more or less seriously injuring about 20 others.

Canada's Apple Crop.

Niagara Falls, N.Y., Aug. 7.—The National Apple Growers' Convention ended last night. A statistical report covering all the fruit districts of states and Canada was issued. The apple crop for 1903 is estimated at 47,625,600 barrels, and the crop for 1902 at 51,614,000 barrels.

The crop in Canada last year was estimated at 16,120,000 barrels, and for 1903 at 13,300,000 barrels.

The estimate for New York is 80 per cent.; fair to choice, Ontario, 80 per cent.; prime to choice, Nova Scotia, 75 per cent.

Drowned at Brantford.

Brantford, Aug. 7.—Levi Willette, aged about 10, fell into the canal from the Cockshutt bridge, South Market street, this city, and was drowned at 5 o'clock about one hundred yards from the canal from where he fell in. The body was in the water over two hours.

Liver Complaint and Biliousness

ACCOMPANIED BY STOMACH TROUBLES AND HEADACHE ARE CURED BY DR. CHASE'S KIDNEY-LIVER PILLS.

Pale, sallow, yellow skin tells of a torpid, sluggish liver and impurities in the blood which the liver usually removed by Dr. Chase's Kidney-Liver Pills. By acting directly on the liver and bowels this great medicine brings prompt and lasting cure to all derangements of these organs, cures indigestion and dyspepsia and removes the cause of headaches and biliousness. One pill a dose. Twenty-five cents a box at all dealers. Portrait and signature of Dr. A. W. Chase on every box.

THE MARKETS.

Grain Prices Firm Again at Chicago
Liverpool Wheat Lower—Live Stock—
The Latest Quotations.

Thursday Evening, Aug. 6.

Liverpool wheat futures closed 3d. to 3d lower to-day than yesterday and corn futures unchanged to 1d. lower.

At Chicago Sept. wheat advanced 1½c higher than yesterday; Sept. corn closed unchanged, and Sept. oats closed 3c higher.

PURLIGH MARKETS.

Paris—Close—Wheat, firm; less quiet; Aug. 22f 10c; Nov. and Feb. 22f 20c. Flour—Close dull; Aug. 31f 40c; Nov. and Feb. 30f 85c.

Antwerp—Wheat, spot firm; No. 2 R.W., 16¾f.

TORONTO ST. LAWRENCE MARKET.

Grain—		
Wheat, red, bush	80	77 to 0 ...
Wheat, white, bush	0 75	...
Wheat, spring, bush	0 70	0 72
Wheat, goose, bush	0 69½	...
Barley, bush	0 42½	...
Beans, bush	1 30	1 60
Peas, husheled	0 73	...
Peas, bush	0 70½	...
Rye, bush	0 45	...
Oats, bush	0 35	0 35½

LIVERPOOL GRAIN AND PRODUCE.

Liverpool, Aug. 6.—Wheat—Spot quiet and steady; No. 1 northern spring, 6s 5d; No. 2 red western winter, 6s 3½; No. 1 Cal., 6s 7d; futures closed steady; Sept., 6s 4½d; Oct., 6s 4d; Dec., 6s 3½d. Corn—Spot steady; American mixed, 4s 6d; futures closed steady; Sept., 4s 6½d; Oct., 4s nominal. Hams—Short cut steady, 58s 6d. Bacon—Short cut clear backs quiet, 56s; shoulders, 37s 6d.

NEW YORK DAIRY MARKET.

New York, Aug. 6.—Butter—Steady, unchanged, receipts, 4795 packages. Cheese—Steady, unchanged; receipts, 3035. Eggs—Firm, unchanged; receipts, 7201.

CATTLE MARKETS.

Cables	Steady	Trade	Dull—Unchanged

Prices at Montreal.

London, Aug. 6.—Live cattle steady at 12½c to 13c per lb. for American steers, dressed weight; Canadian steers, 10½c to 11½c per lb.; refrigerator beef, 8½c per lb. Sheep, 11c to 12c.

TORONTO LIVE STOCK.

Receipts of live stock at the city cattle market were large, especially sheep and lambs. There were reported by the two railways 77 car loads, composed of 804 cattle, 1300 hogs, 2267 sheep and lambs, with 40 calves.

Exporters—Best loads exporters are worth $4.90 to $5.00 per cwt.; medium to good at about $4.50 to $4.75.

Export Bulls—Choice quality bulls sold at $4 to $4.25 per cwt.; fair to good at $3.75 to $3.90; light and inferior at $3.50.

Export cows—Export cows sold at $3.00 to $4 per cwt.

Butchers' Cattle—Choice picked lots of this quality to the best exporters, sold at $4.65; loads of good sold at $4.50 to $4.60; fair to good, $4.25 to $4.35; common, $3.75 to $4.00; rough to inferior, $3.50 to $3.65.

Feeders—Steers of good quality, 800 to 900 lbs. each, at $3.60 to $3.75 per cwt.

Stockers—One-year to two-year old steers 600 to 700 lbs. each, are worth $3 to $3.40 per cwt.; off-colors and of poor breeding quality, $2.50 to $2.75; bulls are worth $2.50 per cwt.

Milch Cows—Milch cows and springers are worth $35 to $45 each.

Calves—Calves sold at $2 to $10 each, or from 3c to $5 per cwt. for good.

Sheep—Prices, $3.50 to $3.60 per cwt. for ewes, and bucks at $2.50 to $3.00.

Spring Lambs—Prices easy at $2.50 to $3.75 per cwt.

Hogs—Best select bacon hogs, not less than 160 lbs. nor more than 200 lbs. each, off cars, are at $6.50 per cwt.; lights and fats, $6.25; thick fats, $6.00 per cwt.; and stags $2 to $3 per cwt.

Toronto Junction Cattle Markets.

Considering the heavy receipts on Tuesday last at the market the run for the five stock was heavy. In fact, heavier than was expected. The two railways report all told 78 car loads, composed of 1110 cattle, 700 sheep and lambs, 1300 hogs and 39 calves.

MONTREAL LIVE STOCK.

Montreal, Aug. 6.—About 200 head of cattle, 50 calves and 300 sheep and lambs were offered for sale at the East End Abattoir to-day. Trade was rather dull to-day as the butchers supplied most of their needs yesterday. Prices are unchanged, excepting that good cattle and good lambs are 1c higher per lb., sales of 12 of the best cattle, not very choice, were made at 4½c per lb., medium cattle sold at from 3½c to 4½c and the common stock at from 2c to 3c per lb. Calves sold at from $2 to $3 each, or from 3c to 4½c per lb. Sheep sold at from 3½c to 4c per lb., and lambs at about $2 each. Good lots of fat hogs sold at from 6c to 6½c per lb., off cars or at the yards.

EAST BUFFALO CATTLE MARKET.

East Buffalo, Aug. 6.—Cattle—Receipts, 250 head; active; shipping steers, $4.25 to $4.75; butchers' steers, $4.15 to $4.75; cows and heifers, $2.50 to $4.15; bulls, $2.50 to $3; stockers and feeders, $3 to $4. Veals—Receipts, 50 head; steady; $2.50 to $7. Hogs—Receipts, 4200 head; active 10c to 15c lower; heavy, $6.15 to $6.35; mixed, $5.90 to $6.10; Yorkers, $6.10 to $6.20; pigs, $5.75 to $6; roughs, $5.25 to $5.50; stags, $4.75 to $5; dairies, $5.65 to $5.75. Sheep and lambs—Receipts, 3000 head; sheep, active; lambs, 10c to 15c lower; top lambs, $5.75 to $6; yearlings, $5.25 to $5.50; sheep, mixed, $4.50 to $5.15.

NEW YORK LIVE STOCK.

New York, Aug. 6.—Beeves—Receipts, 1200; dressed beef steady; city dressed, native sides, general sales 6½c to 8½c per lb. Cattle—Receipts, 1200; active and steady; a few yeals sold at $6.75 per cwt. Sheep and lambs—Receipts, 3000; sheep, active; lambs at $4; Buffalo calves at $4.25 to $7; yearlings, mostly at $5.50; sheep, $4.50 to $5; culls and common, $3 to $3.50. Hogs—Receipts, 3000; active; 10c higher; Sheep sold at $2.75 to $3.50 per 100 lbs; two small bunches at $3.65; $3.75; bunches at $4 to $4.25. Dressed mutton, generally sales, 7½c to 9c per lb.; dressed lambs, 9c to 10½c. Hogs—Receipts, 1100; active; 5c higher; mixed steady, other weights firm.

CHEESE MARKETS.

Tweed, Ont., Aug. 6.—Cheese boarded here to-day, 785; 680 sold at 9 5-16c; balance unsold. Watkins and Medcraft bought the whole lot. Iroquois, Aug. 6.—Cheese, 561 white, 1200 colored; 11 factories. Sales offered to-day. The sales on the board were 120 white and 604 colored at 9½c for both kinds.

Kingston, Ont., Aug. 6.—To-day 1561 boxes of cheese were boarded, of which 385 were white. The highest bid was 9⅝c, at which price none but colored could be cured. It is said 9½c was secured on the curb.

Winchester, Ont., Aug. 6.—At a meeting of the cheese board here to-day 1000 boxes were offered; 420 white cheese were sold. Price bid 9⅝c; 482 colored and 143 white were sold. Buyers, Frumere, Gilroy, Mackenzie, Weir and Logan.

Lancaster, Ont., Aug. 6.—Lancaster cheese board met this afternoon. There were offered 276 white and 151 colored cheese; white brought 9⅝c and colored 9⅝c; all sold.

Off to Dawson City.

Vancouver, B. C., Aug. 7.—Mr. Justice Britton of Victoria and H. T. Taylor, editor of The Canadian Mining Review, Ottawa, commissioners to investigate the Treadgold concession in the Yukon, left here for Dawson last night.

Mother Nature

is ever looking out for the happiness and comfort of mankind. Health is the main spring of human happiness—the regulating organs of health are the stomach and bowels.

Fruit is nature's best food product for the hot and enervating season, as it is most easily handled by the organs of digestion. The effect of fruit is always in accord with nature's laws, it encourages natural processes.

Abbey's Salt

nature's own medicine, is extracted from the juices of ripe fruits, and combines all the valuable laxative, diuretic, refrigerant, tonic and sedative properties found in nature's laboratory. ABBEY'S Effervescent Salt is the most rational and the

Safest Summer Aperient

It gives the bowels regular and easy action—cools the blood—cleanses the stomach—sweetens the breath—stimulates the liver and kidneys, and acts as a bracing tonic to the whole system.

Begin the day with a teaspoonful of ABBEY'S Effervescent Salt in a glass of water—it is all you need to keep you in perfect condition.

Try it to-morrow morning.

At all Druggists 25c. and 60c.

Queen Draga's Last Letter.

The News Wiener Journal publishes the text of the last letter written by Queen Draga of Servia, the letter having been penned on the evening of her assassination and bearing that date. The letter is addressed to an intimate friend of the Queen's, and is said to be a genuine copy from the hand of the writer's death. Following is an exact translation of the letter:

"Dear ——, I love Sacha (the King) with fabled tenderness, but I should not hesitate to sacrifice myself and separate from him if I could thereby secure for him the welfare and happiness of the dangers which threaten us. If the King cannot be reconciled with the extreme Radicals it may be that a second Queen of Servia shall follow the first into exile. I am haunted by dark presentiments; perhaps during the night I recall the horrible picture of the 11th June, when I saw Sacha's bloody hands toward his assassins, imploring them: 'No mot je, bratschi, dosta' (Stop, my brothers, it is enough). Sacha alone and in the midst of all our troubles is a good husband. This is happiness for his unshakable faith in the Obrenovitch race. I hope that his presentiments may be justified.

"I regret the complete text of the letter, but the remainder of it bears no relation to the tragedy enacted at Belgrade a few hours after it was written.

A Sad Mistake.

"My dear," said the stork, emphatically, "I never was so embarrassed in my life as I was to-day. I made a fearful blunder, fearful."

"Indeed?" chirped the swallow, eagerly. "What was it, my dear?"

"Why, you know I am now filling my next year's engagement book," explained the stork, disconsolately, "and in making my round of calls I chanced to enter a room in one of these monstrous apartment houses, as I think they are called. They were claiming rooms, and the young woman I found there was no doubt a bride. I saw at once that my call must be a bride right off, so I explained who I was and the purpose for which I had come. The child was born, and I was congratulating myself on having secured a really desirable woman for my list, when she shook her head and said she really didn't have any use for my services.

"'Oh, dear,' I think, you dear,' I urged, for I wasn't going to let her slip if I could help it, 'how sorry I am! So pretty and lovely a dear little baby is.'

"'Yes, they are nice things,' she replied, with what I thought was almost criminal indifference, 'but you must not bring one to me positively cannot have it.'

"'Oh, but you must have one at least,' I insisted, hoping that all she needed of her all was a little persuasion. 'Don't you think you could manage to keep all your friends and relatives will think of you if you have one?'

"'I don't believe they would enjoy it as much as you think; though I understand some of them have proposed it pretty much that,' she said, with a queer kind of smile.

"'And your husband, too,' I went on, like a fool. 'Where he loves you now he will worship and adore you then.'

"'But I haven't any,' she said, and actually laughed in my face.

"'What? I almost shrieked, glancing curiously around the room.

"'Only you,' she said, flatly, 'these are my rooms, but I am a bachelor maid.'

"My dear," concluded the stork, pathetically, "I blushed so hard I must have looked like a flamingo. And I do wish these modern girls wouldn't be so independent; I'm afraid now to call in any strange place for fear of repeating the blunder."—Town Topics.

It Made a Difference.

Lady of the House—Rose, who is that dragoon you had in here yesterday?

Servant—Ach; that was my sweetheart, but I ask'd her was anything more to do with him, because he is always coming around and annoying me. Only yesterday he said: "Rose, your mistress is the handsomest lady I ever saw." What business has he to talk about you in that fashion?

Lady—Still, he seemed a very decent sort of man, and I do not see why you should jilt him.—"Pick-Me-Up."

Darwinian

First Monkey—It seems to be a toss-up whether man is descended from us.

Second Monkey—Yes, it looks as if they win; tails, we win.—"Smart Set."

GRAND TRUNK RAILWAY SYSTEM

CHEAP TRIPS

The Grand Trunk Railway is running an excursion from Belleville to Kingston every Wednesday. Fare for the round trip, Belleville to Kingston and return, $1.35. Tickets are good going on date of issue only and parties must go on 7 a.m. train. Connect at Kingston with boat for trip through Thousand Islands to Alexandria Bay. Return fare for round trip through Islands from Kingston 50c.

NOTICE.

Tickets are now on sale via North Bay and Sarnia, also via lake and rail, to points on Canadian Northern Railway, Port Frances, Rainy River, Winnipeg and other points west. New fast train service has just been inaugurated on this line.

U. E. THOMPSON, City Agent, Bridge Street,
T. S. COPPIN, Depot Agent.
J. D. McDONALD, Dist. Pass Agt., Toronto.

NEW YORK CENTRAL

& HUDSON RIVER R. R.

THE FOUR-TRACK TRUNK LINE.

SHORTEST Route to the United States via Cape Vincent, N.Y.

GOING EAST AND WEST. After 1st May

Lv. Belleville (G.T.R.)	12.22 p.m.	1.50 a.m.
Arr. Kingston	1.47 p.m.	3.12 a.m.
Lv. Kingston (stage)	2.00 p.m.	5.00 a.m.
Arr. Cape Vincent (stage)	4.30 p.m.	7.00 a.m.
Lv. Cape Vincent N.Y.C.	5.00 p.m.	7.35 a.m.
Arr. Watertown	5.55 p.m.	8.25 a.m.
Arr. Syracuse	9.05 p.m.	11.55 a.m.
Arr. Syracuse	9.25 p.m.	12.07 p.m.
Arr. Rochester	1.05 a.m.	2.30 a.m.
Arr. Buffalo	2.30 a.m.	4.00 p.m.
Arr. New York	7.25 a.m.	6.00 p.m.

Convenient train service in opposite direction.

Pullman Sleeping and Parlor Cars.

2c a Mile.

Books for 500 miles of travel on New York Central and leased lines within State of New York, cost only $10 and good for 1000 miles over New York Central, Boston & Albany, Buffalo, Rochester & Pittsburg, Philadelphia & Reading and C. R. R. of New Jersey cost $20. Secure further information and purchase tickets from Sr A. Folger, N.Y.C. Agent, Kingston, Ont.

GEORGE H. DANIELS,
Gen'l Pass'r Agent,
New York.

A. H. SMITH, Gen'l Supt.,
New York.

G. G. GRIDLEY, Gen'l Agent,
Watertown, N.Y.

Bank of Montreal

ESTABLISHED 1817.

Capital and Rest, All Paid Up

$23,000,000

(Twenty-three Millions)

Savings Bank Department

Interest on sums of $4.00 and upwards allowed at current rates.

A. A. PARKER,
Manager Belleville Branch

Coin Pay Envelopes at The Intelligencer Job Office. Cheapest and best in the city.

Over one-third of the land in Great Britain is owned by members of the House of Lords.

Coin Pay Envelopes at The Intelligencer Job Office. Cheapest and best in the city.

MR. POOLY'S GOVERNESS.

TWENTY-SCORE or more of men and youths, rough-clad and unshaven, booted and spurred, most of them in cowboy fashion, were assembled on the platform of a Western railway station. In the center of the group a large man with red, sunburned face and good-natured blue eyes was expounding to the others an important matter.

"I tell you, fellers, it's what I've said, slapping his leather leggin vigorously, "and I never was contrect to furnish the whole country with wives. Yeh better jest import a carload an' be done with it, 'stead o' scramblin' over every young woman that comes in sight."

"Look here, Cal Pooly, yeh ought to be ashamed, bein' as yeh're narrow-minded and selfish," expostulated a tall, lank man with a thin, pale whisker. "I tell yeh was the right kind of a publicspirited citizen yeh'd be and go to what yeh can to settle and populate the county. Course we'll marry 'em, every one of 'em, jest as fast as we can."

"Yes, and I'll bet a horse, Ted Sanders, yeh'll be over here breakfast to-morrow spyin' round to see what this'n looks like," said the big man, with a sparkle in his small eyes. "But dogone my tinsel! Yeh better stay away, I swear; it's at an inaction on you fellers, and not let yeh come on the place."

The whistle of the approaching engine brought the conversation to an end, men scattered in a line along the platform watching with curious faces. Mr. Pooly stood a little in the rear, inwardly chuckling at a seasonable joke which he felt was his due, for the discomfiture of the boys. As the train came to a stand, puffing and blazing, a slight person descended and stood confronting the staring spectators. Looks of anger, disgust, and astonishment passed from man to man, looks that said plainly by and large, "Whatever is that her? Do you think that's her? Good Gawd!"

The person who was being thus unfavorably received stood for some time looking from one observer to another; then her face flushed scarlet.

"Well, what are you staring at?" she fired the question point-blank into their faces and put them quickly to rout. looked to Mr. Pooly. "Well, it's not costing you anything to ree me, and if you're not pleased you can move on."

They moved away from her in alarm and huddled helplessly on one corner of the platform, swearing deep oaths of vengeance against Pooly, and forgiving their eyes fixed in a sort of fascination on the stranger.

"Where's that man Pooly, or Pooly, or whatever his name is?" asked the apparition, approaching the group of men.

Pooly was at that moment behind the depot jumping up and down and hugging himself in a paroxysm of glee, but at mention of his name he came forward soberly enough to greet the newcomer.

"Good-mornin', ma'am," he said, with hearty politeness. "I'm Pooly, and I reckon you're Miss—Miss—"

"Miss Virginia Quigley, from Tennessee, Giles County, Pulaski Postoffice."

"Glad to see yeh, Miss Quigley. Fine day."

"I hadn't noticed anything remarkable about the day," she answered curtly, "Here's my check. You better get me my trunk and let us be going. Where do you live?"

"Yes'm, ten mile out, ma'am, south," responded Pooly. "Wagin's round behind there. Jest climb in, and I'll have the trunk out in a hurry."

In the privacy of the baggage-room Mr. Pooly indulged himself with another brief period of jubilation, side slapping and thigh slapping, and pulling the hair of his head, he leaved it into the wagon.

"Here, we are, ma'am. Everything ready? All right, off we go." And cracking the whip, he set the team of mules going at a gallop.

As they drove past the saloon many faces peered at them, muttering soundless imprecations, and many fists were raised in indignation. Pooly succeeded in giving the men in return a sly, triumphant wink on one side of his face that was away from his formidable companion.

"Who were those ill-mannered fellows?" she asked.

"What? Them at the depot? Oh, I don't know; some of the boys," he reckon. They're always full of fun, and they think a woman's comin'."

"They didn't seem to be highly pleased," she said, smiling grimly.

"Why, mebbe not," answered Pooly, with frankness. "No, I guess yeh did strike 'em purty hard." He laughed loudly at his own joke. "Lord! Lord! but I reckon yeh did hit 'em hard enough!"

She turned to him a face fiery with anger. "I wasn't aware, sir, that there was anything so extraordinary about my looks," she said.

"Now, oh, don't!" Mr. Pooly hastened to explain. "Nothin' so very extraordinary, only, you see, they was lookin' for *Sonny's* different. I told 'em I had another governess comin' to-day. You're the fourth one inside of a year. The others didn't turn out well."

"Couldn't get married, I suppose."

"That was jest the trouble—they give too much satisfaction. Yeh see, there's about a hundred men in the county, and only half of 'em married, and no women loose, so whenever a woman the boys jest flock after her. An' these others that I had brought out, they was wus young and peart and good-looking, an' the boys wouldn't give 'em no peace. They married, every one of 'em, fore they'd been here a month."

"Indeed!" said Miss Quigley in extreme disgust.

"Yes, that's what I said," continued Pooly. "I got mighty tired of it, an' when I got the one respectable wrote Jane an' told her to send on another, but doggone it all, not to be sendin' me that 'un an' marry on one inside of a month, but to find one that was so homely that even the boys spectin' white man could stand to look at her."

"And they sent me!" said Miss Quigley, with spiteful emphasis on the pronoun.

"Eggsactly! They sent you," said Pooly, looking at her with the satisfaction that a man must always bestow on a perfect fact. "An' I guess yeh did do. I don't hardly think you'll be takin' up with any of the boys right away."

"Hish! I guess not!" responded Miss Quigley in contempt. "If I had wanted to marry I needn't have come so far. There are plenty of men in Giles County, and better-looking and better-mannered men than any I've seen here. How many children have you?" she asked, changing the subject abruptly.

"Only two, an' all boys—oldest thirteen and youngest five," Mr. Pooly explained. "They're gittin' purty wild, too—just like young colts that be runnin' on the range, with nobody much to look after 'em. Why, only three year ago, an' I ben kind o' bringin' 'em up by hand, Pedro! Him over there in' to raise a calf on a bottle. But they're gittin' big enough now to be sassy, and need a woman contrect to furnish the whole country with wives. Yeh better jest import a carload an' be done with it, 'stead o' scramblin' over every young woman that comes in sight."

"Look here, Cal Pooly, yeh ought to be ashamed, bein' as narrow-minded and selfish," expostulated a tall, lank man with a thin, pale whisker. "I tell yeh was the right kind of a publicspirited citizen yeh'd be and go to what yeh can to settle and populate the county. Course we'll marry 'em, every one of 'em, jest as fast as we can."

"Yes, and I'll bet a horse, Ted Sanders, yeh'll be over here breakfast to-morrow spyin' round to see what this'n looks like," said the big man, with a sparkle in his small eyes. "But dogone my tinsel! Yeh better stay away, I swear; it's at an inaction on you fellers, and not let yeh come on the place."

The whistle of the approaching engine brought the conversation to an end, men scattered in a line along the platform watching with curious faces. Mr. Pooly stood a little in the rear, inwardly chuckling at a seasonable joke which he felt was his due, for the discomfiture of the boys. As the train came to a stand, puffing and blazing, a slight person descended and stood confronting the staring spectators. Looks of anger, disgust, and astonishment passed from man to man, looks that said plainly and by large, "Whatever is that her? Do you think that's her? Good Gawd!"

The person who was being thus unfavorably received stood for some time looking from one observer to another; then her face flushed scarlet.

"Well, what are you staring at?" she fired the question point-blank into their faces and put them quickly to rout. looked to Mr. Pooly. "Well, it's not costing you anything to ree me, and if you're not pleased you can move on."

They moved away from her in alarm and huddled helplessly on one corner of the platform, swearing deep oaths of vengeance against Pooly, and forgiving their eyes fixed in a sort of fascination on the stranger.

"Where's that man Pooly, or Pooly, or whatever his name is?" asked the apparition, approaching the group of men.

Pooly was at that moment behind the depot jumping up and down and hugging himself in a paroxysm of glee, but at mention of his name he came forward soberly enough to greet the newcomer.

"Good-mornin', ma'am," he said, with hearty politeness. "I'm Pooly, and I reckon you're Miss—Miss—"

"Miss Virginia Quigley, from Tennessee, Giles County, Pulaski Postoffice."

"Glad to see yeh, Miss Quigley. Fine day."

"I hadn't noticed anything remarkable about the day," she answered curtly, "Here's my check. You better get me my trunk and let us be going. Where do you live?"

"Yes'm, ten mile out, ma'am, south," responded Pooly. "Wagin's round behind there. Jest climb in, and I'll have the trunk out in a hurry."

In the privacy of the baggage-room Mr. Pooly indulged himself with another brief period of jubilation, side slapping and thigh slapping, and pulling the hair of his head, he leaved it into the wagon.

"Here, we are, ma'am. Everything ready? All right, off we go." And cracking the whip, he set the team of mules going at a gallop.

As they drove past the saloon many faces peered at them, muttering soundless imprecations, and many fists were raised in indignation. Pooly succeeded in giving the men in return a sly, triumphant wink on one side of his face that was away from his formidable companion.

"Who were those ill-mannered fellows?" she asked.

"What? Them at the depot? Oh, I don't know; some of the boys," he reckon. They're always full of fun, and they think a woman's comin'."

"They didn't seem to be highly pleased," she said, smiling grimly.

"Why, mebbe not," answered Pooly, without frankness. "No, I guess yeh did strike 'em purty hard." He laughed loudly at his own joke. "Lord! Lord! but I reckon yeh did hit 'em hard enough!"

She turned to him a face fiery with anger. "I wasn't aware, sir, that there was anything so extraordinary about my looks," she said.

"Now, oh, don't!" Mr. Pooly hastened to explain. "Nothin' so very extraordinary, only, you see, they was lookin' for *Sonny's* different. I told 'em I had another governess comin' to-day. You're the fourth one inside of a year. The others didn't turn out well."

"Couldn't get married, I suppose."

"That was jest the trouble—they give too much satisfaction. Yeh see, there's about a hundred men in the county, and only half of 'em married, and no women loose, so whenever a woman the boys jest flock after her. An' these others that I had brought out, they was wus young and peart and good-looking, an' the boys wouldn't give 'em no peace. They married, every one of 'em, fore they'd been here a month."

"Indeed!" said Miss Quigley in extreme disgust.

"Yes, that's what I said," continued Pooly. "I got mighty tired of it, an' when I got the one respectable wrote Jane an' told her to send on another, but doggone it all, not to be sendin' me that 'un an' marry on one inside of a month, but to find one that was so homely that even the boys spectin' white man could stand to look at her."

"And they sent me!" said Miss Quigley, with spiteful emphasis on the pronoun.

"Eggsactly! They sent you," said Pooly, looking at her with the satisfaction that a man must always bestow on a perfect fact. "An' I guess yeh did

THE
Intelligencer
Bindery
MAKES A SPECIALTY OF
Ledgers,
Journals,
Cash Books,
And all descriptions of
Blank
Account
Books
Mailing Tubes
Gold Lettering on Leather Goods, &c.
MAGAZINES, ART WORKS, PERIODICALS, SERIAL NUMBERS
NEATLY BOUND
Map Mounting & Varnishing
Estimates cheerfully furnished for every class of work.
ADDRESS—
The Intelligencer
BELLEVILLE, ONT.

ADVERTISING RATES.

Measurement Nonpareil—12 lines to an inch.

Display advertisements, 10c per line. Subsequent consecutive insertions, 5c.

Reading advertisements, 15c per line. Minimum charge, 25c per cent. advance upon above or counter rates.

Minimum charge, 10 lines.

Marriages and deaths, 50c each insertion.

Cards of thanks, each insertion, 25c.

Rates for Condensed Advertisement will be found in 1st column of 2nd page.

All advertisements are subject to the approval of the Publisher of the Intelligencer.

Address all communications to the Intelligencer Printing & Publishing House Limited, or to Charles J. Bowell, Manager Director and Treasurer.

Canadians in London will find The Intelligencer on file at E. & J. Hardy & Co.'s Office, 35 Fleet Street, London, E. C.

CONDENSED ADVERTISEMENTS

SITUATIONS WANTED, HELP WANTED, LOST OR FOUND, FOR SALE OR TO RENT, &c.

(Auction Sales not included in this list)

TERMS—Twenty-five words or less, 25c first insertion; two insertions, 50c; four insertions, 75c; one week $1.00, two weeks, $1.75, three weeks, $2.25; one month, $2.50. Strictly cash in advance.

PERSONAL.

Professor O'Brien, Canada's greatest Phrenologist and the only recognized Scientific Palmist, from Toronto, whose methods were approved of by judge and jury at the Toronto General Session, March 31th, 1901, is now in Belleville for a short season only, and can be consulted from 10 a.m. to 10 p.m. at the Anglo-American Hotel, room 17, second floor. Prof. O'Brien is recognized by the press, medical faculties and scientists generally as the foremost Phrenologist and Scientific Palmist of modern times, and should not be classed with those traveling cheap pretenders who bring disgrace on these sciences and mislead the public. Everybody knows Professor O'Brien; his patrons rank amongst premiers, judges, lawyers, doctors, clergymen, bankers, editors, etc., and their families. Prof. O'Brien has the highest recommendations from the press and patrons than any one else in his profession. Your past, present and indications of future events, as marked in your hand by nature, correctly delineated. Your achievements also positively located. Eminent physicians refer their patients to him. No questions asked. Call for circular. A photo read free to patrons. Children half price. Lady in attendance. a7-3i

Your future destiny revealed, according to science of Astrology, for 10 cents in silver and a stamp. Send date of birth and sex. (Confidential). Address W. B. BARLEY, 195 Herkimer street, Buffalo, N.Y.

WANTED.

A youth to learn the printing trade, one with slight experience would be accepted. Apply to The Intelligencer Office. 29-2i

A few more men can be started on the road to fortune and independence. Don't delay. Write to-day to G. Mitchell & Co., Texas, London, Ont.

Agents wanted, $2.50 per day. Apply Cooper, London, Ont. a27-1y

Young men ambitious to learn lucrative trades, of which there are eight in connection with the business. Apply The Belleville Hardware Company, Belleville, Ont. e7d1f

FOR SALE OR TO-LET.

Stone house, 11 rooms, coal furnace, stable, 2 acres of grounds. Apply to Frank and Moira Sts. north. Terms reasonable. H. Ball, on premises, or Fred Ball, 133 Yonge St., Toronto. Terms easy. ap18-d1f

FOR SALE.

House with all modern conveniences and fruit garden, on Chatham street. Apply to S. Barrows.

Shingles, shingles, dressed lumber, etc. GEO. WALTON & CO. jy14-1md

Dressed and Matched Lumber of all kinds at ALFORD'S factory, Market Square. jl6-1f

Contractors and masons, any say parson requiring lime may procure it from E. ST. LAURENT, Coniston Road, Belleville. New lime always on hand. a6-3m-wfm

EVERYBODY SHOULD TAKE A VACATION.

Whether it be for a few days or a few weeks, the change of occupation, the peaceful quiet rest in the woods, or a trip through the charming lakes and rivers of "the Highlands of Ontario," breathing in the pure and invigorating with the odor of the balsam and pines, will not only do you and your family good, but will make you of more benefit to your employer. Think of this and call on E. Thompson, C. P. & T. A., or T. H. Coppin, station agent, Grand Trunk Railway. jl3tos8

Sign the petition to stop net fishing in the bay. Copies can be found at Capt. Allan's.

A DELIGHTFUL DAY'S TRIP.

Every Wednesday during July and August the Grand Trunk Railway System in connection with the Lake Ontario Shore and Bay of Quinte Navigation Co. will afford the public the opportunity of a day's trip through the 1000 Islands via Kingston at very low rates. This is one of the most delightful trips imaginable. Train leaves Belleville 7 a.m. Napanee 7.43 a.m. 7 hours sail through the beautiful 1000 Islands of the St. Lawrence to Alexandria Bay and return. Round trip rate from Belleville $1.85, Napanee $1.35. a11os1

Anecdotal.

While preaching from the text: "He giveth his beloved sleep," a minister stopped in the middle of his sermon, glanced upon his dozing auditors, and said: "Brethren, it is hard to realize the wondrous unbounded love the Lord appears to have for a good portion of this congregation."

The "Green Bag" tells of a lawyer who was about to furnish a bill of costs. "I hope," said his client, who was a baker, "that you will make it as light as possible." "Ah," said the lawyer, "you might perhaps say that to the foreman of your establishment, but that is not the way I make my bread!"

While James McNeill Whistler, the eccentric American painter, was in a London shop one day a customer rushed in, and, mistaking Mr. Whistler for a clerk, exclaimed: "I say, this hat doesn't fit." The artist eyed him for a minute, and then replied, scornfully: "Neither does your coat, and I'll be hanged if I like the color of your trousers."

An attorney named Else, rather diminutive in his stature, and not particularly respectable in his character, once met Jekyll. "Sir," said he, "I hear you have called me a pettifogging scoundrel. Have you done so, sir?" "Sir," said Jekyll, with a look of contempt, "I never said you were a pettifogger, or a scoundrel, but I said you were little Else."

When Bishop Potter was asked, the other day, what he thought of woman suffrage he made the diplomatic reply: "My dear madam, I have gotten away from that. I am now in my dotage and best terms with the sex that I can obtain." This brings to mind the one of William St. Evarts when asked by a lady if he did not think that woman was the best judge of woman. He replied: "Not only the best judge, madam, but the best exhibitor."

"B. Paul" is the name above a chemist's shop in a London suburb. It arrested the attention of a convivial gentleman returning home in the small hours, and he rang the bell vigorously. The chemist's head appeared above. "What is it?" he called out. "Want speak I' you ver' pert'clar," said the convivial one. "What is it; d' you want some medicine?" "Want speak I' you ver' pert'clar." The chemist hastily dressed, came down, and opening the door exclaimed impatiently, "Well now, what is it?" "I want know—did you ever get answer to that terr—ter'ble long epistle you wrote to Theo'lonians?"

J. Pierpont Morgan makes his boast that he never has been interviewed, and declares that in the last seven years but one interviewer ever has been able to approach him. This was on a recent trip to Europe, when a representative of the London "Times" would not take "No" for his answer. "Tell the 'Times' man my time is worth ten pounds a minute," at last said Morgan. "The 'Times' man says he'll take two minutes at that," came back the reply. The interviewer handed Mr. Morgan twenty pounds, talked just two minutes by both their watches, did all the talking himself, and rose to go on the instant. "Why did you want to see me?" Morgan asked in curiosity. "Oh, I wagered one hundred pounds that I would interview you personally, that's all," was his reply. Morgan congratulated him on his enterprise, and dismissed him within the third minute of his call. When asked, the other day, if he kept the twenty pounds, Morgan said: "Yes, and I haven't earned money in a long time that gave me the satisfaction that twenty pounds did."

Lincoln, even as a young man, was always ready and resourceful on the platform. In the new book, Lincoln in Story, it is related that in 1836 Lincoln made a telling speech in an election campaign for the State Legislature of Illinois. George Forquer, an old and respected citizen, who had changed his party, and almost simultaneously had been appointed to a fat office by his new friends, was present. Just at this point Forquer had completed the finest house in Springfield and over it erected a lightning-rod, the first in that region. At the conclusion of Lincoln's speech, Forquer took it upon himself to reply, commencing thus: "This young man will have to be taken down, and I am sorry the task devolves upon me." He then proceeded to answer Lincoln's argument in an able and fair but patronizing manner. At length Forquer ended and Lincoln had the floor to reply. "The gentleman has seen fit," said he, "to allude to my being a young man, but he forgets that I am older by years than in the tricks and trader of politicians. I desire long life and I desire place and distinction, but I would rather die now than, like the gentleman, live to see the day that I would change my position for an office worth $3,000 a year and then feel compelled to erect a lightning-rod to protect a guilty conscience from an offended God."

Hard Luck in the West.

The cowboy sat down on the ground, fingered a roll of bills and looked sadly at his pard.

"Bill," he said, "it's no use. I can't go to town with you to-day."

"Why?" asked Bill.

"I've only got $25 to my name."

"Figure it up as'in," said Bill.

"No use. I've figgered it up a dozen times, and it always comes out the same. It'll take $20 for the drunk, dollar an' a half for bed an' breakfast, three an' a half fer cartridges, an' that won't leave a cussed cent to pay the fine."—Louisville Times.

Quids in Her Old Age.

Quids, as Mlle. De La Ramee prefers to call herself, is now an elderly lady, but she still affects the white muslin frocks and pale blue ribbons of a bygone era. She is the autocratic queen of a large circle of admirers at Florence, where she has an ideal home, and an extraordinary collection of dogs. Quids does not like English or English life and food, and not infrequently at dinner-time has asked for cold roast beef and beer, that being the level, she says, on which she places English cookery.

"I thought you were given a job in the public service because of the work you did for the party," "I was, but I quit." "Why?" "Why! Why, hang it it; they're putting a blood pariicular now that they want a fellow to work for his salary."—Chicago "Post."

The Ritchie Coy. Limited

Store Closed Every Wednesday During July and August at 12 O'Clock Noon.

STOCK REDUCING PRICES.

Bargain giving is at its height in every department of our big store. Our buyer writes from the Old Land of a much larger fall assortment than ever.

To accommodate such, stock reductions will be necessary everywhere—goods must go.

A visit will convince you that we are putting forth our best effort to have our shelving as clear as possible.

If low prices are a factor in selling, desirable goods such as we now offer—many at 50 per cent. discount—should leave us quickly.

Dont think because your present wants are supplied that you will not be interested.

Much of our wash goods offered at half price is of staple design—as good next season as this.

The necessity for room making this great reduction, even in such desireable goods.

A few moments spent here will reveal the bargains to you, if you are not convinced as to there economical advantages—do not buy.

MEN'S FURNISHING NOTES.

To the man or boy with a summer outing in view the many little vacation helps our furnishings department has to offer, at reasonable prices, should be appreciated.

Our object in this department—as all others—is obtaining and selling satisfying goods at satisfying prices.

The rapid increase of sales convince us that our efforts are appreciated.

Here are a few of the vacation "helps."

BATHING SUITS.

A vacation without some time spent on or near the water is hardly a vacation in the truest sense of the word.

You will likely need a bathing suit of some kind.

Best get it now while you think as in the hurry of your departure you are likely to forget about it.

Every desirable style and quality awaits your choosing.

—Boys' Trunks with elastic tops, ...10c and 20c

—Men's and Boys' fine plain navy or colored stripe bathing suits, open in front or on shoulders, fine jersey knit.....50c

BATH ROBES.

We sell quite a number of bath robes during a season. We are confident we would sell a great many more did men appreciate their usefulness.

Any man who has used one would not be without for double the cost.

We have now in stock a line of desirable garments which offer a range of prices, affordable by every man. Ask to see them.

—Men's Fine Turkish Crash Bath Robes with fancy colored stripes—plaid designs, a variety of prices, from.....$2.75 to $6.50

—Ask to see the new Shamrock tie 50c

SCRIVEN'S UNDERWEAR.

Proper underwear is one of the best helps to perfect health obtainable.

Our furnishing department contains every desirable make at lowest cash prices—all guaranteed to give satisfaction. Could we say more?

We especially mention Scriven's Elastic Seam Drawer, for which we are sole agents.

This make gives or adjusts the drawer to the legs and hips and takes up what would remain slack in the ordinary drawer.

We can stir nigly recommend it to all and especially those who break their underwear.

This gives to every movement no matter how sharp.

—Scriven's Improved Elastic knit drawers, ...$1.25

EARLY ARRIVALS.

We mention a few early arrivals below, which prompt purchasing enabled us to obtain before the recent general advance in prices.

Just foretastes of what our fall showing will have to interest you—hence worthy of note.

A few of our Fall Suits have arrived, which although but a particle of what we will have, will give the ladies some idea of what is newest for the coming season. See these in Mantle Room.

FLANNELETTE BLANKETS

We have received a consignment of flannelette blankets which are worthy of attention from housekeepers.

Before the recent advance we made a large purchase in these. This will bring the same reliable qualities at the same small prices as usual to our customers while they last.

—Fine Grey or white flannelette blankets in 11-4 and 12 4, 3 qualities, Light, medium and heavy.

—Fine bed pillows of heavy ticking, filled with fine Goose feathers, 20" × 28", each.....$1.50

HOMESPUNS

The first arrivals in our Dress Goods department—Homespuns.

These are in weights suitable for walking and bicycle skirts.

For which purpose there is nothing that will give more general wear and satisfaction.

The values these represent are worthy of your attention.

—Blue, Black, Grey and Blue, Grey Homespun Suiting, 52" wide.....50c yd

—Black, Grey and Navy, 56" wide.....90c yd

Agents for Standard Patterns.

The Ritchie Coy. Limited

CLOTHING BOUGHT HERE PRESSED FREE OF CHARGE

Quick & Robertson's for Fine Clothes

There's no use of disputing the fact that this store stands pre-eminent in this city as the store for Men's Fine Clothes.

With our large and pleasing varieties, up-to-date styles, and good making, we've won the favor of every man, and especially the trade of those men who are particular about the clothes they wear.



And why shouldn't we? You can't find a store that has, Ready-Made, such exclusive styles in suitings and summer garments as we are showing and everyone of them is from the best British and Canadian Mills.

Then, too, every garment is built to come up to the our high standard—built by the best makers who know how and do give close attention to important parts of tailoring—such as adjusting the collars, shaping the shoulders, proper placing of the sleeves and stays and making of the button holes.

Clothes made this way never lose their shape. And by so doing we have ove.come that appearance which markes clothes as being Ready-Made.

The prices for such goodness you'd expect to be high but they are not—are no more than you would pay for ordinary sorts elsewhere.

MEN'S SUMMER FURNISHINGS
.... AND ....
STRAW HATS

The Largest Variety assures the Easiest Choosing.

That's just what's bringing more men to this store every day—they are getting into the fact that the selections Quick & Robertson shows in every line are the largest and most liberal in town—right in every way ; in quality the highest, in style the latest and in price the fairest. Better choose now while the choosing is good.

QUICK & ROBERTSON

Agents in Belleville for W. R. Johnston & Co.'s Famous Clothing.

Thornton's Door Silencer

Is what you have long been looking for, as it prevents the breaking and slamming of your door and allows it to shut without the least bit of noise although driven by force.

Price 15c each.

The G. W. CHOWN Company Limited

Orders for bookbinding should be left at this office. It is surprising how nice a volume can be made of these magazines, even though they are somewhat soiled from much handling. Books, magazines or periodicals bound or rebound in any style at very reasonable prices. Blank books, such as journals, ledgers, day books, with any kind of ruling, made to order. All work warranted first-class. THE INTELLIGENCER, Belleville.

Every source of enjoyment of the best inland resort is found at the MAGI Caledonia Springs and its famous waters.

NEW MENUS FOR AUGUST.

From Table Talk, Philadelphia

SATURDAY, AUGUST 8.

BREAKFAST

Fruit
Granola Sugar and Cream
Fish au Gratin Hashed Potatoes
Toast Coffee

LUNCH

Okra Gumbo
Mcllhenny's Tabasco
Peah Short Cake Iced Cocoa

DINNER

Potato Soup
Veal Cutlets Tomato Sauce
Stuffed Egg Plant
Rice Boulettes
Lettuce French Dressing
Wafers Cheese
Iced Watermelon
Coffee.

Band Concert.

The attendance at the band concert last evening was exceptionally large. It was a delightful spot to spend the hour between tea and bed time. As night wore on it became so cool that a large number left the park before the programme was completed. The band played well and everybody appeared to be pleased.

WEARY BRAIN WORKERS.

Fagged out, ideas come as slowly as molasses. You think of things just a minute or two too late. Energy gone! The buoyancy that made work a pleasure—that's gone too. The doctor would tell you that you are run down, not eating enough nor digesting enough. Your stomach needs aid, your digestion needs a bracer too. Your blood requires phosphorus and iron that it may be formed readily. Now Ferrozone is a wonderful nerve bracer and blood maker. It's food for the blood and nerves, it will make you strong and well and permanently. Sold by all druggists.

Laid to Rest.

The funeral yesterday afternoon of the late Mr. Amelisburg Wesse, a Mr. Amelisburg, was one of the largest seen in the township for some time. It was under the auspices of the Orange Order and a large number of the members were in attendance. Rev. Alexander Anderson, W.M. of the Lodge, was master of ceremonies. At the family residence service were conducted by the Rev. R. M. Cook and the Albury Church Rev R. F. Byers, of Consecon, conducted services and preached an appropriate sermon. The bearers were members of the Amelisburg Orange Lodge.

DRUGGING WILL NOT CURE CATARRH.

This loathsome disease is caused by germs that invade the air passages of the head, throat and lungs, and can be cured only by inhalation of medicated air. Stomach medicines, atomizers, snuffs are ineffectual, because they fail to reach the cause of the trouble. Catarrhozone is successful, because it is inhaled to every part of the breathing organs, and has power to kill the germ, heals the inflamed tissues and prevents droppings in the throat. Catarrhozone is more than one thousand square feet of the mucous surfaces with every breath it draws through the inhaler and affords instant relief. It perfectly cures catarrh, asthma and bronchitis. Sold by druggists. Two months' treatment, price $1. Small size 25 cents, or by mail from Polson & Co., Kingston, Ont.

In the Justice Shop.

Wheels on the Walk.

Two young men who were caught riding their bicycles on the sidewalk, acknowledged the offence and were each fined $2.

Drunks.

Walter Whalen and John Gibson, who resides on Bleecker Avenue, were each fined $2 for being intoxicated.

Sidney Man Dead.

Mr John Joffrey, a well known yeoman residing at Sidney, in the township of Sidney, died yesterday. Deceased was a man well advanced in years and was highly respected. A widow, one daughter and son survive.

SMITH.

VALLANCE—On August 6th, to Mr. and Mrs. W. H. Vallance, the mercial street, a daughter.

Sign the petition to stop net fishing in the Bay. Copies can be found at Capt. Allan's.

"THE EVILS OF SPECULATION."

STOCK SPECULATION."

To the Editor of The Intelligencer:

Dear Sir,—The immense amount of tommy-rot which has recently gone the rounds of the press and been exploited from the rostrum, under the above or some similar caption, is certainly enough to make the judicious grieve; first at the crass ignorance displayed, and secondly, at the quite apparent lack of sincerity evinced. On the one hand we hear the politician endeavoring to gain a little cheap notoriety out of his ability to sentence a rabbit, about which he knows nothing and cares less; and on the other an exhibition of the facility with which the professional moralist can misrepresent existing conditions, and unjustly assail the reputations of honorable men in his effort to demonstrate his thankfulness that he is not their equal. All, only, mark you, in its connection with stock exploitings. The farmer may buy a farm upon which he can get but one-sixth or less of the purchase price, and then proceed to mortgage the property to secure the lender of the balance, and it is a perfectly legal, all highly Christian proceeding. Not "trading on a margin." Oh dear, no! Yet if the farmer or gentleman do the same thing exactly with reference to a stock transaction it is "trading on a margin," and is distinctly immoral and disgraceful. It has been the most tremendous talk made about the business interest in consequence of the fall in security values, but never a word about the precious gains when prices were moving in a upward direction, nor about the losses incurred through ill-advised real estate speculations—speculations, mark you, just as surely made upon a so-called marginal basis as the most pronounced speculative stock transaction of them all. The simple reason for it be that it is impossible to draw the line of demarcation between a speculator and tweedledum, and this is a condition which will not admit of correction until the people at large have greater capacity for distinguishing between what is and what is not, and between the right and the wrong. The most despicable fact of the whole business is the amount of falsehood and misrepresentation sown broadcast, and the unscrupulous efforts made to besmirch the reputations of honorable men. Within the last few days we have witnessed honorable proprietaries and merchants sagely advocating means of repression on the one hand, and on the other endeavoring to "hold up" a word for the brokers. As to the suggestion of prevention it may be said at once that it was nothing more nor less than unsolicited busybodyism offered no doubt as incense to their unskilfully political expediency but wholly insincere. It is very doubtful indeed, whether the representative lives who would seriously undertake to abridge, or in any way interfere with, the jealously-guarded right of contract as enjoyed by Anglo-Saxon free men from Magna Charta to the present date; but if there is such we will not have to exploit his doctrine very far to find him discovering what a gigantic boomerang he has launched into space, only to see it return and feel its crushing force full in the face. It is necessary at this time to refer to some other equally illogical suggestions which were offered at the time to which reference is had — these will keep for a future occasion—but the writer feels strongly impelled to protest against the manner in which the whole brokerage community was assailed as the cause of the alleged shortcomings of some dozen or so. Even in the cases cited it seems as though the evil was imperfectly told, and that there is another side to the story. That may be, but the fact remains that brokers as a class would be more to blame for the immoral practices of one or two any more than penologists as a class are responsible for the acts because the big apples have been found to be rotten in more than one, more than one instance, and very small apples at that or than multi vendors should be blamed because through some mysterious process of induction certain list of milk has been found to have absorbed a certain percentage of aqua pura from the adjacent pump, and a given quantity of colloidal matter from the neighboring apothecary's. Brokers are human, and because they are so, degenerates will come to the surface from time to time among them, but it is the writer's experience that, taken as a class they will average as high in the scale of morality and big-hearted generosity as any profession in the land. Coming to the question of speculation in general, it may be said that in a competitive social system the mainspring of all business activities is essentially speculative. It is merely a question of degree, but every man is renting a store and hiring help with the purpose of vending the necessaries of life—many of which are perishable—or whether he is laying in during summer his supply of winter coal, he is speculating; some may call it prudent foresight, but it is speculating just the same. We have been taught from boyhood that saving, lating, and yet it would be hard to describe it as anything else. The troubles that have come from recent market conditions are not to be attributed to speculation of itself, but to over-speculation. It is the same trouble which comes to an overgorged stomach and must be relieved by the process of vomiting, by digorgement, because it cannot be digested. There is probably no human attribute or characteristic which does not manifest itself at times in an extravagant degree, and recent legislation in Washington, and other matters, is neither more nor less than the operation of nature's law, where people have become entirely intemperate in the matter of speculative commitments. If one looks around him he will discover an unlimited number of people who have done the same thing in land and other real property that others have done in stocks, and who in consequence are "real estate poor." Yet one never hears the real estate brokers assailed because of the ill-advised action of their customers, and yet it is a moral certainty that the average stock broker never uses one-tenth of the insidest persuasion to induce his customers to buy stocks that is employed in the making of the average real estate transfer. As to the question of the relative size of the losses in the two cases, it is good opinion that losses growing out of ill-advised real estate transactions are far 100 to 1 to 15 as compared to those in the stock markets, and this largely because there have usually been great gains in the latter case ante-dating the later loss's, but about which nothing is usually said. A consideration of stock market conditions and the empirical comment which the same has called forth would seem to involve a kind of double-barrelled proposition, namely, that over-indulgence is a scarce commodity, and that there is no squeeze so vociferous as that which is not hurt—all. All the talk has come from politicians on the one hand, and pharasaical moral reformers on the other; and in both quarters the object has been the same, namely, to draw attention to themselves out of the pretense that they were concerned for the public welfare—and judge. To the honor of a Canadian community be it stated that, however badly hit, it is doubtful that one of them displayed a tendency to sub-eutaneous yellow streakage. They take their profits, when they secure, as a matter of course, and they pocket their losses, when they are sustained, in an equally philosophical spirit, and free from heart-burnings. It is not from them that the howl emanates, but from those classes of people who are ever on the alert for the cheap and comfort out of their brother's misfortunes, but who never were known to take a chance of any kind or description.

Very respectfully yours,
THOS. E. MEPHAM.
Belleville, Ont., Aug. 6th, 1903.

A WELL KNOWN ALBANY MAN.

Recommends Chamberlain's Cure Colic Cholera and Diarrhoea Remedy.

About eighteen months ago Mr. W. S. Blake, of Albany, N. Y., called at the druggists circles as the representative of the Albany Chemical Co., was suffering from a protracted attack of diarrhoea. Mr. Chamberlain's Colic, Cholera and Diarrhoea Remedy," he says, "and obtained immediately recommend this medicine to those who lady afflicted." Sold by all druggists.

Sports and Pastimes

SPORTING NOTES.

Billy Gilmour, of Belleville, and Thomas, of this city, got second money in the 2.17 trot at the Peterboro races.

The game between the Athletics and the Y.M.C.A. Peterboro was a rough one. The Review says: It was left entirely on good authority that three of the Y.M.C.A. players will be suspended by the C.L.A. for their conduct yesterday. Some of it was certainly worthy of condemnation.

The Yonkee challenger Irondequoit and the Canadian defender Strathcona will sail the first of a series of races for the Canada's cup to-morrow. The races will take place just outside Toronto bay.

Lord Minto, Governor-General of Canada, has requested the Doherty brothers, Hugh and Charles, tennis players, to come to Canada after the Wimbledon tournament. It is expected that the players will accept the invitation.

Twenty-two and a half minutes in a 6-furlong race, which would appeal a little more than three hours to the ordinary racing fan, was accomplished to Shamrock by Sir Thomas Lipton's new cup candidate yesterday. It was a pretty hot calm helped or hindered the boat.

CHOLERA INFANTUM.

This has long been regarded as one of the most dangerous and fatal diseases to which infants are subject. It can be cured, however, when properly treated. All that is necessary is to give Chamberlain's Colic, Cholera and Diarrhoea Remedy and castor oil, as directed with the bottle, and a cure is certain. For sale by all druggis s.

ACUTE AND CHRONIC RHEUMATISM

are equally influenced by the almost magical pain-subduing power of Nerviline. Nerviline has no rival among its value to five times the quantity of any other pain-killing remedy. Nerviline cures because it strikes right at the source of the disease and drives it out of the system. Nerviline is an unusually good rheumatic cure, and makes many unusual cures. Just rub it in the next time you have an attack. The immediate result will surprise you. 25 cents.

IT IS A PERPLEXING THING.

For the reader of newspaper advertisements to determine what is the best buy to make in large type as some, but we are sure that what we have to say is not the less important to any one who is interested in the subject of clothing at this time. Our summer suits are ready to speak for themselves, if you will but take time to inspect them, and we think you will find no fault with the prices. We are making an immense business in hot weather clothing and furnishings.—Quick & Robertson.

Long Hair "One year ago my hair came out very fast, so I tried Ayer's Hair Vigor. It stopped the falling and made my hair grow, until now it is 45 inches long." —*Mrs. A. Boydston, Atchison, Kans.* 2.C. Ayer Co., Lowell, Mass.

DON'T LIKE OUR BOARD OF TRADE RESOLUTION.

LONDON FINANCIAL TIMES SAYS IT WOULD BE IMPOSSIBLE TO TABLE.

London, Aug. 6.—The Financial Times, commenting on the programme of the Montreal Congress of the Chambers of Commerce of the Empire, has no fault to find with the ten resolutions emanating from the Canadian Chambers, except that from Belleville, Ont., asking for the destruction of inter-imperial tariff barriers, which it is obviously impossible to table. All the Canadian resolutions, it says, make requirements for preference in the friendliest terms, except Belleville, which complains of lack of reciprocity.

The Belleville resolution mentioned above is in these words: "It is believed that, whereas the British Dominions beyond the seas are now in a position to meet nearly all the requirements of the Mother Country in the way of food products and raw material for manufacturing purposes, whereas the market of the United Kingdom is required for the surplus products of the colonies, this Congress of Chambers recommend: That steps be taken to bring about a preferential tendency to sub-eutaneous yellow streakage. They take their profits, when they secure, as a matter of course, and they pocket their losses, when they are sustained, in an equally philosophical spirit, and free from heart-burnings. It is not from them that the howl emanates, but from those classes of people who are ever on the alert for the cheap and comfort out of their brother's misfortunes, but who never were known to take a chance of any kind or description.

Very respectfully yours,
THOS. E. MEPHAM.
Belleville, Ont., Aug. 6th, 1903.

A WELL KNOWN ALBANY MAN.

Recommends Chamberlain's Cure Colic Cholera and Diarrhoea Remedy.

About eighteen months ago Mr. W. S. Blake, of Albany, N. Y., called at the druggists circles as the representative of the Albany Chemical Co., was suffering from a protracted attack of diarrhoea. Mr. Chamberlain's Colic, Cholera and Diarrhoea Remedy," he says, "and obtained immediately recommend this medicine to those who lady afflicted." Sold by all druggists.

PERSONAL ...AND... SOCIAL.

The Intelligencer invites all its readers as contributors to this column all items of a personal character, as the arrival or departure of guests, and the movements of friends generally. Send a card or call at the Intelligencer.

Mr. E. G. Porter, M.P., was in the city yesterday.

Miss Lila Burrows returned to the city yesterday.

Mr. W. J. Moore, of Madoc, was in the city yesterday.

Miss Addie M. Chisholm has returned home from Kingston.

Mr. Frank S. Price, of Owen Sound, and his bride are in the city.

The Misses Smart left for Syracuse, N.Y., yesterday for a prolonged visit.

Mayor Graham has returned to the city, after a business trip in the west.

Mrs. Hamilton and family left today for Toronto where they intend to reside.

Mr. and Mrs. Dr. Tracy, who have been visiting in Kingston, have returned to the city.

Miss Mabel Laing, of Windsor, is visiting her aunt, Mrs. C. M. Stork, South William street.

Mr. T. G. Carscallen, M. P. P., of Napanee, accompanied by his wife, was in the city to-day.

Mrs. John Allen and daughter, Winnie, left to-day to visit friends in Newbury and Westport.

Mrs. Jas. Linton and two children, of Buffalo, N.Y., are the guests of Mrs. R. Fisher, Grove street.

Miss Jessie Wilson has returned to her home in Montreal, after a month's visit with relatives in this city.

Mrs Bettes and daughter, Miss Bessie, of Buffalo, N.Y., are visiting at Capt. Hartel's, Catherine street.

Mr. H. H. Thompson and Mrs. W. J. Thompson, of Buffalo, N. Y. are visiting at Mr. Wm. Thompson's South Ann street.

Miss E. P. Crouter, nurse at the hospital, left to-day to spend her holidays with friends in St. Catharines and Rochester.

Mr. and Mrs. J. B. Ramsay, of Toronto, are visiting Mrs. Ramsay's sister, Mrs. J. J. Haines, Victoria Avenue.

Misses Gertie Holmes and Jessie Mowery, of Rochester, are spending their holidays with their aunt, Mrs. J. Pepper, St. James street.

Messrs. Thomas, M. P., for North Hastings, and Mr. M. H. Merrison, M.P.P. for West Hastings, were in the city to-day.

At the Dominion—J. Wrigley, A. Esling, T. M. Kirkwood, E. A. Stone, W. L. Hess, W. W. Walker, R. Hyslop, Mrs. Hutchison and wife, J. Owen, Toronto; D. McKinnon, Rosebury; A. Ludolph, G. A. Cramer, G. Shaver, Rochester; L. A. Brook, D. Dunlop, Toronto; J. Mahoney, Peterboro, Perth; T. G. Forsyth, Berlin; J. A. Cameron, Peterboro; W. A. Malley, wife and children, Deseronto; J. W. Pearce, Marmora; S. L. Baldridge, Bancroft; T. C. McConnell, Springbrook; J. E. Halliwell, Stirling; H. Mahon, Toronto; J. Hutchison and wife, Napanee; T. E. Ryan and family, E. Horne, wife and family, Chisago; W. J. Moore, W. J. Carscallen, Madoc.

VALUABLE TIME SAVED.

Slight injuries often disable a man and cause several days' loss of time and, when blood poison develops, sometimes result in the loss of a hand or limb. Chamberlain's Pain Balm is a penetrating liniment, when applied to cure bruises and burns it causes them to heal without leaving a scar and prevents any danger of blood poison. For sale by all druggists.

Sign the petition to stop net fishing in the Bay. Copies can be found at Capt. Allan's.

The Metropolitan Stock Exchange.

INCORPORATED, MASS., 1890.

CAPITAL, $100,000 (Full Paid).

Stocks, Bonds, Grain, Cotton and Provisions bought for cash and immediate delivery, or carried on deposit of satisfactory security.

OFFICES, No. 34, Bridge St., Belleville, Ont.

THOS. E. MEPHAM, Local Manager, and Provincial Representative of the Exchange.

The great advantage to local investors in placing their business with the Metropolitan Consists in the fact that they have contracts with this strong financial institution itself, instead of with a local broker; thereby eliminating entirely the risk which may be involved in the question of a local broker's financial strength. Each commitment exists upon its individual merit, and cannot be affected by the short comings of the holders of other contracts nor even of the local manager. The local manager is the servant of this exchange, and the exchange is bound by his acts; consequently, the investor having the evidence that he has paid to a given point, his commitment is good to that point no matter what happens; and this is a valuable consideration if more so than most people imagine.

GLASGOW WAREHOUSE.

FOR...

Saturday Night

3 IMPORTANT SPECIAL QUICK SELLERS

Between 700 and 800 yards of COLORED COTTON GOODS, including Muslins, Piques, Cambrics and Prints. The odds and ends of the season's purchases, from 10 to 15c a yard, your choice while they last at

5c a yard.

150 Odd WHITE AND COLORED SHIRT WAISTS, regular 50c, 75c and $1.00 goods, while they last,

25c each.

WHITEWEAR

A number of odd lines of Ladies' Gowns and Drawers, slightly soiled, at exactly

Half Price.

On sale at 7 30 p.m. sharp.

Laidlaw & Ketcheson

DIRECT IMPORTERS

Daily Intelligencer.

THE INTELLIGENCER IS SOLD AT J. W. London's and G. Wardlaugh's.

Local Reading Advertisements, 10 cents; 5 cents per word first insertion, but word subsequent consecutive insertions. Display rates as to words; contracts for long periods made at office.

Ice Cream Flavors to-day

Raspberry (flavored fruit), Vanilla, Coffee, Chocolate. 5 and 10c a dish. In bulk 25c a quart, 25c a pint. Our Ice Cream is most delicious, being made from all cream and freezn by electricity.

CHAS. S. CLAPP

MONITOR

This is another fine Mantle Clock, not quite so expensive as Gadski in last week's advertisement, but fully as serviceable. It is an eight-day hour and half strike on cathedral gong, fancy columns with trimmings and drop handles, in every way a beautiful clock. Our price only $5.50.

T. BLACKBURN.

Eyes examined free of charge. Jeweller & Optician.

Special Prices

On all our stock of Lace Curtains.

Special price on all our Prints and Muslins, 7 & 8c Prints will go for 5c

All of our last year's stock of Wrapperettes, 10, 12½ & 15c. will go at 7½c

We are preparing for the sale of Cotton Hosiery. Prices will be right.

Patent Medicines away below the regular prices.

Market Baskets of all kinds cheap.

A more complete list in to-morrow's paper.

McINTOSH BROS.

SUMMER FANCY WORK.

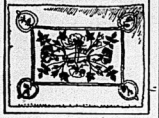
The Newest Way of Treasuring Fermed Flower Petals.

Now ideas in fancy work are always welcome when a summer holiday is in prospect, its programme including the delights of sitting out of doors in the sultry days, or when a round of country house visiting is in contemplation, for which a new piece of embroidery is at all times a pleasant accompaniment.

Potpourri sachets are a dainty notion which comes very happily with the rose season and the fancy for delicious, old fashioned perfumes. Our grandmothers used to store their potpourri in china bowls and jars, and of late years silver boxes with pierced lids have been added to the available receptacles for it. Potpourri sachets provide a delightful way of carrying about the scented petals and imparting their fragrance to the contents of drawer or portmanteau.

Two charming patterns are illustrated here. One is shaped like a square mouthed bag, made in white china silk and embroidered with a design of half opened crimson roses. A separate case sewed into the lining contains the potpourri and can be taken out and refilled at any time with very little trouble. The other is pale blue silk, has rounded corners and is powdered with small roses in ribbon work. The lining is delicate pink silk, and in this also a separate case contains the perfume. A number of miniature sachets are designed to be laid among linen or handkerchiefs, all daintily embroidered and some incorporating appropriate





POTPOURRI SACHETS.

mottoes. Most makers of potpourri have their own treasured recipe, handed down from mother to daughter through many generations. Some old and well tried recipes advocate the use of rose petals alone or mixed with lavender as the foundation. Others prefer the compound in which the queen of the garden lends her perfume to combine with that of her fragrant subjects, such as the clove, the pink, the lemon verbena, rosemary, bay and orange flower.

Dear Mother May Keep on Doing It.

If a mother persists in eating the crusts and building the fires and taking the butt end of every household responsibility and wearing old clothes, she may keep on doing it to the end, with little thanks and probably, finally, the realization that she has fostered selfish and unlovely traits in her family. Her daughters will in their turn make poorer wives and mothers, her sons more selfish and thoughtless husbands for never having been taught to consider her comfort sometimes before their own. She should train the children, boys as well as girls, to be helpful and handy, and let even father taken an occasional turn at the household mill. Then he will learn which bearings are stiff and need oiling with some new conveniences, and not allow the family to get the idea that she is so wedded to the daily round of household tasks that she is never willing to leave even the broom and dishcloth.—Exchange.

Baked Rhubarb.

Baking rhubarb requires less sugar than is necessary when sewing. Peel the stalks, selecting red rhubarb. Cut into inch lengths and place in a stone crock. Add one part of sugar to two parts of the fruit, unless you like it very sweet, then add nearly half and half. Arrange the fruit and sugar in layers; use no water. Stand the crock in a pan of hot water, cover and set in the oven and bake until the pieces are clear. This may be used for a meringue by filling a shell of good light pastry, covering the top of fruit with a meringue and coloring a delicate brown in the oven.

Dog and Cat Comfort.

A 2 per cent solution of creolin will kill the fleas on a dog. Two per cent is strong enough on cats. Four teaspoonfuls of creolin to a quart of water or four tablespoonfuls to a gallon make a 2 per cent mixture. Shake well. It will not only kill the fleas, but heal up the bitten places and small skin irritations, cleanse and soften the hair and remove all unpleasant odors the animals may contract from running in unclean localities. So says the New Hampshire experiment station.

Cream of Green Pea Soup.

Cover a pint of peas (shelled) with cold water, add salt, butter, season-ing with a teaspoonful of salt and a sprig of mint. Remove half of the peas and press through a sieve. Cook thoroughly two tablespoonfuls of flour and two tablespoonfuls of butter and add to a quart of hot milk. Next cook together the pressed peas, this hot milk with the thickened butter, and add the water the peas were cooked in. Just before serving add a cup of whipped cream and the whole peas.

Lincoln's Fees.

As a rule, Abraham Lincoln's fees were less than those of other lawyers of his circuit. Justice Davis once remonstrated with him and insisted that he was doing a grave injustice to his associates at the bar by charging so little for his services. From 1850 to 1860 his income varied from $2,000 to $3,000, and even when he was recognized as one of the ablest lawyers of the state his fee book frequently shows charges of $3, $5 and $1 for advice, although he never went into court for less than $10. During that period he was at the height of his power and popularity, and lawyers of less standing and talent charged several times those amounts. But avarice was the least of his faults. "The True Abraham Lincoln."

What He Is Worth.

"What a curious habit we have," remarked the street car philosopher, "of saying that a man is worth so and so many thousands of dollars. I know men who have many dollars' worth, judged from any reasonable standard that I know, are not worth anything at all. It is refreshing to hear occasionally of men who do happen to be worth a great deal even though they are rich and who are anxious that people should forget they have money and think of them only for their qualities. All the same, it always gives me an unpleasant turn when I see a man's worth put down in dollars."

A Bismarck Incident.

It used to be the privilege of Austria's representative at any conference of representatives of the German states to smoke, the others refraining. This was supposed to be an acknowledgment of Austria's supremacy. At the first conference that Bismarck attended as Prussia's representative he began to puff smoke across the conference table as soon as the Austrian diplomat lit up. This set everybody present to smoking on equal terms, and Austria's supremacy got a blow.

Why He Wanted His Letters.

He—If you insist upon it I suppose it is all over between us, but I wish you would return my letters.

She—Why, you are not afraid I shall make use of them to your disadvantage?

He—No, but I've got my eye on another girl, and I could use them writing to her, you know.—Exchange.

Sadly Balanced.

"I am a self made man," said the proud individual.

"Well, you are all right except as to your head," commented the other part of the conversation.

"How's that?"

"Why, you talk with is out of proportion to the part you think with."

A Pessimist.

Little Sister—Ma sent us out of the room just—boo, boo—cause there's company!

Little Brother—But maybe they won't eat all the cake.

Little Sister—Oh, you can't trust—boo, boo—company with cake!—Puck.

An Even Score.

"What is your objection to him, papa?"

"Why, the fellow can't make enough money to support you."

"But neither can you."

BABIES ON FIRE

With Itching, Burning, Scaly Humours

Find Instant Relief and Speedy Cure

In Cuticura Soap and Cuticura Ointment

When All Other Remedies and the Best Physicians Fail.

Instant relief and refreshing sleep for skin-tortured babies, and rest for tired, fretted mothers, in warm baths with Cuticura Soap and gentle anointings with Cuticura Ointment, the great skin cure, and purest of emollients, to be followed in severe cases by mild doses of Cuticura Resolvent. This is the purest, sweetest, most speedy, permanent and economical treatment for torturing, disfiguring, itching, burning, bleeding, scaly, crusted and pimply skin and scalp humours, rashes, scales and irritations, with loss of hair, of infants and children, as well as adults, and is the most successful when all other remedies and physicians fail.

Millions of the world's best people now use Cuticura Soap, assisted by Cuticura Ointment, for preserving, purifying and beautifying the skin, for cleansing the scalp of crusts, scales and dandruff, and the stopping of falling hair, for softening, whitening and soothing red, rough and sore hands, as well as for all the purposes of the toilet, bath and nursery. Thousands of women recommend Cuticura Soap, assisted by Cuticura Ointment the great skin cure, for annoying irritations, chafings and weaknesses, or too free or offensive perspiration, for sanitive conditions, and for many sanative, antiseptic purposes which readily suggest themselves.

Cuticura Resolvent, Pills and Tea (in the form of Chocolate Coated Pills, Cuticura Ointment and Cuticura Soap, are sold throughout the world. Potter Drug & Chem. Corp., Sole Props., Boston. Cuticura Soap 25c. Ointment 50c. Resolvent, Pills and Tea, 25c. per box. Canadian Depot: Lymans, Limited, St. Paul and Lemoine Sts., Montreal. "How to Cure Skin Diseases," 64 pages, 50 illustrations, and 100 testimonials, free.

Pimples, blackheads, red, rough hands, dry, thin and falling hair, and dry and feverish blood prevented by Cuticura Soap.

ACCESSORIES OF DRESS.

Fichus and Cape Effects Are Useful in Transforming Gowns.

The accessories of dress mean a good deal in the way of its success. Every year more care is exercised in the designing of them.

The wide collar—almost a cape—of lace or any dainty material is the one prominent feature of the summer season, and it is seen on at least one gown or coat in every smart wardrobe.

The fichu, hand painted, embroidered or made of lace, is a welcome addition to a simple gown or to one which has grown narrow through the shoulders.

Tassels and applications of all descriptions decorate even the washable



summer gowns, and no gown is a success without a few of these little adornments.

Irregular chiffon appliques come in all the pale tints and are so designed that they can be cut up and joined together to form collars, cuffs, etc.

A fat stole seen recently was of finest point de venise laid on ivory satin, and it had a border of marabou in the natural brown tint and round the collar many fascinating tails of the same feathers. Another superb stole of Irish point laid on lime green velvet had the round, flat collar finished with a deep frill of Irish lace.

The cut shows a dainty fichu of mousseline de soie trimmed with silk fringe and embroidered. There is also a collar of louisine silk trimmed with bands of lace. JUDIC CHOLLET.

FOR WARM DAYS.

Tailored Dresses of White Linen. Dust Coats of Sicilienne.

Unlined dresses of fine white linen are very pretty and very smart. The tucks are in vogue with fancy yokes and fine tucks, while the sleeves are pretty tailored into a tightly fitting upper portion. Some have little turnover collars and cuffs of pale material embroidered in white. This is particularly fetching in pale blue when combined with a ribbon sash and neck ribbon of the same color.

Dust coats of white sicilienne are very dainty to wear over thin gowns and protect the gowns themselves from the fading effects of the sun. A coat of



TAILOR MADE HAT.

this sort can easily be run up by the summer seamstress and merely trimmed with a loose collar of lace.

The plain straw tailor made hat is useful because it may be worn with gowns of any color simply by adding a chiffon veil of that hue. Among the novelties in veils, by the way, is one of pale leather trimmed with an edge of ecru lace.

Floral garnitures are very smart on chip and lisse shapes, and the "crushed" roses, bare of foliage and arranged in heavy masses or conventional lines, are extremely popular. Flower trimmed hats also have the addition of feathers, and the picture now has a broad border of contrasting color.

The picture shows a tailor made hat of yellow straw trimmed with a twist of brown. JUDIC CHOLLET.

DOMINION EXHIBITION

1903 — TORONTO, — 1903

AUG. 27th to SEPT. 12th

The Agricultural, Manufacturing and Natural resources of Canada will be exhibited on a scale never before attempted.

DAILY PARADE OF LIVE STOCK

E R

In addition, by order of HIS MAJESTY THE KING

THE JUBILEE PRESENTS

of his august mother, the late Queen Victoria, will be exhibited FREE, as well as, by permission of the Dowager Duchess of Inverness and Atholl,

THE DUFFERIN PRESENTS

and by permission of the Countess of Aberdeen, presented

OF IRISH MANUFACTURE

The special features, including an entirely new spectacular production entitled

A CARNIVAL IN VENICE

under the personal direction of Roland Kingsley, will be on hand to excite new interest and to make the Annual Fair as well as Feast of the Empire.

Reduced rates by land and water from everywhere. Consult your station agent.

W. K. McNAUGHT, President. A. O. ORR, Manager and Secretary.

CLEARING SALE....

During the past week we have cleared out most of our summer goods, but still have a few lines in White Goods left, which we offer at very low prices.

Tucked Lawns

Special values in these with Tucks and Insertion, ranging in prices from 13c to 30c yd.

Aprons.

A line of Fancy White Aprons, Embroidery trimmed, ranging in price from 30c to 40c, to clear at 25c each.

INDIA LINENS

Our prices have been so low in these that they are nearly all sold, a few lines to clear at remarkably low prices.

NATHAN JONES.

At Wallbridge & Clarke's. At Wallbridge & Clarke's

Supplies For Camp or Cruise

New York Biscuits

In "In-er Seal" pkgs.

Uneeda "Jinger" Wafers, Butter Gems, Cheese Biscuits, German Zwieback, Pretzelettes, etc., etc.

Christie's Fancy Biscuits

Fresh supplies every week — 40 varities.

Heintz's Pickles

Heintz's Celery Sauce.
Heintz's Indis Relish.
Heintz's Sweet Mixed Pickles.
Heintz's Sweet Pickles.

Spanish Olives

A fine assortment of Olives from 10cts per bottle up.

Campers Supplies

Essence of Coffee, Condensed Milk, Lime Juice, Raspberry Vinegar, Fancy Cheese, New Pack Lobsters and Shrimps, French Sardines, Scallops, Deviled Crabs, Concentrated Soups, French Potage, Beef Extracts, etc., etc.

Pickles and Sauces

A complete assortment of English and American Pickles and Sauces, including Pickled Walnuts, Onions, Chow Chow, Lea & Perrin's Worcestershire Sauce, Yorkshire Relish, Mushroom Catsup, Harvey's Sauce, Sultana Sauce, Chutney's Capers, Durkee's Salad Dressing, etc., etc.

Delicious Teas

Wallbridge & Clarke's Delicious English Breakfast Blend in lead packets at 30, 40, 50 and 60cts per lb.

Canned Meats

New Peaks. Finest Quality.
Whole Oz Tongues.
Lunch Tongues.
Lamb's Tongues.
Boned Chicken.
Boned Turkey.
Boned Duck.
Pate de foie.
Potted Ham.
Potted Tongue.
Sliced Dried Beef.
Ham Loaf.
Veal Loaf.
Chicken Tamales.
Lunch Beef.
Lean'ds Bacon.
Chicken, Ham and Tongue.
Pigs Feet.
Jellied Tenderloins.
Vienna Sausages.
Luncheon Sausages.
Baked Beans—plain or in Tomato or Chili Sauce, etc., etc., etc.

Ale and Stout Wines, etc.

Carling's, Labatt and Davies' Dominion Ale, Bass' Ale, Dowts Sand Porter, Guinness' Stout, in prime condition.

Gurd's Ginger and Soda Water Apollinaris and Radnor Water.

Barton & Guestier's and Nathan Johnson's Bordeaux Clarets and Sauterne AT POPULAR PRICES.

Rhine Wine and Burgundy Cordials and Liquors.

Light Canadian Wines, red or white, at lowest prices.

WALLBRIDGE & CLARKE

ESTD. 1871.

BRIDGE ST. Tel. 139.

Branch Store Front St.—Tel. 157.

For Torpid Liver, Flatulence, Constipation, Biliousness and Sick Headache, TAKE

BRISTOL'S Pills

Safe, Mild, Quick-acting. Painless, do not weak-n, and always give satisfaction.

Reliable Home Family Medicine, can be taken at any season, by Adults or Children.

Druggists sell "BRISTOL'S."

The Daily Intelligencer.

LET THERE BE HARMONY IN THINGS ESSENTIAL—LIBERALITY IN THINGS NOT ESSENTIAL—CHARITY IN ALL.

VOL. 37. BELLEVILLE, ONTARIO, SATURDAY AUGUST 8, 1903 NO. 83

CANADIAN NEWS SERVICE

Resolution Granting $60,000 Passed to Aid the Press.

Any Paper in Canada, Which Pays Its Moiety, Will Be Able to Get the Independent, Telegraphic News From Great Britain After the Service Is Established—Interesting Speech on Wireless Telegraphy—The King's War Medal.

Ottawa, Aug. 8.—In the House today Dr. Sproule asked if the Government would give out the proceedings of the intercolonial conference. The Premier stated that the despatch from the Colonial Office was a secret one, but His Excellency is communicating with the Colonial Secretary to ascertain whether secrecy is still enjoined by the Dominion Government.

Canadian News Service.

There was not a murmur of objection to the resolution moved by Mr. Fielding authorizing government assistance in the establishing and maintenance of an independent and efficient service of telegraphic news from Great Britain for publication in the Canadian press. The aid amounts to $15,000 a year for the first three years, $10,000 for the fourth year and $5,000 for the fifth year. After the fifth year Mr. Fielding said he hoped that the newspapers would be able to carry on the service without assistance, as newspapers must raise and spend an amount equal to the aid supplied by the Government.

Mr. Fielding spoke of the existing cable service from Great Britain to Canada as eminently unsatisfactory. The news came through American channels and was often colored to suit American sentiment. Some years ago Mr. Fielding said he had asked his colleagues to offer encouragement for such a service such as is now proposed, but only recently had this offer been taken advantage of by the Canadian press.

The service will be open to every newspaper in Canada which chose to pay its share of the cost of the service.

Mr. Borden supported the resolution. He, too, complained of the coloring of news cabled from Britain to Canada. If this Government grant ensured fair reports of public events in Britain and if Britain was assisted with better means of learning of events in Canada it would be money well spent. Mr. Borden said he had noticed while in England the scarcity of Canadian news in British newspapers.

Mr. Fielding explained that a service from Canada to Britain is not contemplated just now. The proposed service may, however, grow into a more complete interchange of news between Canada and Britain.

Wireless Telegraphy.

A discussion as to the cable tolls that would be charged brought up the Marconi system. Mr. Fielding said that he had no information as to the recent movements of the Marconi company. The company had encountered some difficulties, but he has assurances from officials that they would soon be able to carry out all they have undertaken.

Mr. Borden asked about the De Forest Company. Mr. Fielding replied that the De Forest Company had made great progress, but it had not yet attempted ocean message.

Mr. Borden suggested that no money should be spent by the Government before the possibilities of the wireless company were distinctly understood. To this Mr. Fielding replied that while the Marconi system was not yet a commercial success, he did not regret the encouragement Government had made to aid it. The Marconi system had considerable odds as a result of its contributions, the Dominion being the first Government to offer the investor a friendly hand. The resolutions passed.

Jurisdiction of Exchequer Court.

Sir Wilfrid Laurier moved the second reading of the bill respecting the jurisdiction of the Exchequer Court as to railway debts. Mr. Demers, who had charge of the bill until it was made a Government order, explained the provisions of the bill. Railways under the jurisdiction of Parliament which become insolvent or come to be operated by the days may be placed in the hands of a receiver at the instance of the Minister of Railways or any creditor of the railway. The bill was read a second time.

Mr. Fitzpatrick moved the second reading of the bill respecting public engravings. The bill makes several changes in the internal management of postmasters with the object. Mr. Fitzpatrick said, of freeing these institutions from political influence.

Should Get War Medal.

Mr. Clarke then read a petition from the Canadians who had served twice in South Africa, addressed to the Governor-General, setting forth the circumstances under which they were sent out by the regulations governing the grant of the King's medal for service in South Africa, and asking that the regulations be altered to meet their case. He asked if this petition had been received by the Government and forwarded to the Imperial authorities and if any reply had been sent by His Excellency that the regulations might be altered.

Mr. Fielding regretted the absence of the Minister of Militia and his own inability to give any information on the subject. He promised, however, that the matter would be communicated to Sir Frederick Borden.

A Further Statement.

The Minister of Militia made a further statement to the fact that representations had been made to the War Office to secure recognition of the services of Canadians who had sailed for South Africa, but arrived on the scene too late. The War Office had held that the time occupied in the voyage to South Africa would not be counted in considering claims for medals. An appeal was then made to the commander-in-chief with the same result. The commander-in-chief ruled that the Canadians could not receive the medal under consideration than other volunteers, and that the time occupied in the voyage could not be counted.

YOUTH TRIED TO ESCAPE.

Hit Keeper With Bar of Iron, But Was Overpowered.

St. John, N. B., Aug. 8.—For Goudspeed, the accomplice of Frank Higgins, the condemned murderer of Millie Doherty, who was shot in Rockwood Park in this city a year ago, made another attempt to escape from the reformatory, near this city, Thursday night while his guard was handing him a glass of water. Goudspeed struck him with a long bar, knocking the official and inflicting a deep gash. The attempt was futile, however, as help arrived and the lad was overpowered. Friends were waiting outside to help the boy escape.

John Abell Dead.

Toronto, Aug. 8.—One of Toronto's oldest business men passed away at his home, 5 Madison avenue, at 8.30 last night in the person of John Abell, founder of the Abell Engine Works. Mr. Abell, who is a native of England, was 82 years of age.

MILE WIDE, TEN MILES LONG

Course of Cyclone That Struck Plympton and Warwick.

Loss Reaches $30,000 and Is Greater Than First Estimated—Twenty Barns Were Unroofed and a Score of Windmills Were Broken Down—Fish Carried Inland by Distance by Waterspout Off the Lake.

Forest, Aug. 8.—The damage done by Thursday's cyclone in this locality is much greater than at first estimated, the total loss being over $20,000, about $12,000 in Plympton and $8,000 in Warwick.

The storm came off Lake Huron in the form of a well-developed cyclone and traveled at tremendous speed. It was less than a mile wide in Plympton and crossed the northeastern corner of that township, then across the north end of Warwick, devastating a stretch of prosperous farm lands, a mile wide and ten miles long. The whole course being marked with damage to buildings, crops, fences and trees. The greater part of the damage was done by the terrific hail which accompanied the wind and battered the crops into the ground. Fortunately the bulk of the fall crops are harvested, but oats, corn, clover, peas and beans are badly damaged. Hundreds of acres of oats just ready for cutting were totally destroyed. The wind and hail, the straw being actually pounded into the ground. Corn is badly cut and twisted by the hail, two, thousands of bushels of apples, plums and pears were shaken from the trees, and in many places the trees were uprooted.

Scores of windmills were unroofed, some of wind-mills broken down and hundreds of panels of plank shattered.

James Hubbard Heaviest Loser.

The heaviest individual sufferer is James Hubbard, whose farm is situated in Plympton, whose loss is $2,000, nearly all the windows were smashed, of the 15 barns on the farm, nearly all unroofed and the others partly so; all his oats, corn and fruit were destroyed and a valuable mare badly killed by the hail. Horses attached to reapers and mowers, and mingled by the hailstones, ran away, and cattle were driven out of the fields.

A number of fish, including several sturgeon, were carried some distance inland by the waterspout, off the lake.

The principal losses sustained in Plympton are: Jas. Hubbard, $2,000; George Beattie, $900; Alex. Stonehouse, $800; Jas. Clark, $700; Wm. Hilts, $700; Eli Cates, $600; Amos Hubbard, $600; Mitchell Gassman, $600; Leslie Hilts, $500; John Hubbard, $500; Earl Gassman, $500; W. S. Adler, $500; Harry Bare, $800; John Bare, $800; W. Anderson, $500; Jas. Hubbard, $500; James Bannister, $200; John Perkins, $200; Alex. Hilts, $150; David Dunham, $150; John Boyles, $100, and many others for smaller amounts.

In Warwick the losses are both heavy and distributed as follows: Fred. Jenkins, $1,000; Albert Dalton, $1,000; Wm. Dalton, $1,000; Aaron Smith, W. Grout, Wm. Burnhail, Mrs. Tomlin, Alex. Campbell, Mrs. Banks, George Ewin, Ed. Bates, James King, Ambrose Logan, Wm. Knapp, Angus Weaver, George Hopwood, John Kennedam, David Kernohan, Sam Farrell, Robert Campbell and others, the loss ranging from $600, making the total in both townships about $30,000.

Had the storm been half a mile farther north it would have swept the town of Forest with disastrous results. As it was, the fact that no lives were lost is considered wonderful.

WRIT HAS BEEN ISSUED.

Ontario Cattlemen Carry Their Complaint Against Quarantine.

Toronto, Aug. 8.—Eleven cattle dealers of the province have combined to fight the Grand Trunk Railway, as a result of the company's alleged discrimination against the stock yards at Montreal Junction in favor of the western cattle market. Thomas Lawson and George Gamble of Clinton, William Finlayson and Henry Harris of Lucknow, Edward Watson of Bobbington, Thomas E. Purnin of Blythe, Smith McLean of Kincardine, Urban Schmidt of Ripley, John Wolf of Walkerton, Albert Wallace of Chesley and John Wright of Whitechurch, all well-known cattlemen of western Ontario, issued a writ against $20,000 damages for the "wrongful, mind and malicious detainment of cattle delivered by the plaintiffs as the defendants as common carriers for transportation."

Invited Gamey.

Orangeville, Aug. 8.—The directors of the Dufferin Agricultural Society have invited R. R. Gamey, M.P.P. for Monitoulin, to attend the fair at Orangeville fall fair on Oct. 6 and 7, and the invitation has been accepted by that gentleman.

Mr. R. R. Gamey, M.P.P., has accepted the invitation to visit Orangeville, under the auspices of the Methodist Public Library, on Aug. 27.

Holden While Dead.

Windsor, Aug. 8.—Holden White of Walkerville, the young man who was arrested and subjected to alleged illtreatment at the hands of the police officers in Detroit, and who has been lying at the point of death since, died at midnight Thursday night.

Thursday was the twenty-sixth anniversary of Whiten's birth, while he has been a newsboy in Walkerville since he was eight years of age.

Burned to Death.

Eganville, Aug. 8.—Mrs. Richard Ellis of Curry Settlement, while preparing dinner, was the center of a blazing an aproneful of chips into the stove when her apron took fire and before help arrived she was so badly burned that she died in a few hours. She was 57 years of age.

TO SEE POPE CROWNED.

Venetians Rushing to Rome by Thousands —Selection of Papal Secretary of State Is Becoming Complicated.

Rome, Aug. 8.—St. Peter's is closed, while the preparations for the coronation to-morrow are proceeding. Pope Pius has expressed a desire to have as many humble members of the faith as possible admitted, and 30,000 tickets will be distributed by the parish priests. Catholic clubs and associations, seminaries, ecclesiastical colleges, monasteries and convents in the remainder of the seats will be reserved for distinguished guests. Only two titulaires have been given one for the diplomatic body and one for the Roman aristocracy. The Italian Church will be divided into compartments, with separate entrances.

Venetians Rushing to Rome.

From the Venetian provinces they are already being thronged to attend the coronation of "Their Pope." The papal master of ceremonies has issued 1,000 invitations to the archbishops and bishops who will participate in the ceremonies in the Vatican into St. Peter's. They are to assemble in the Vatican at 7 o'clock to-morrow morning.

The Papal Secretary.

The selection of the Papal Secretary of State is daily becoming more complicated, as there is a division in the Sacred College and an existed before the election of Pius X.

Pius X. offered the position to Cardinal Merry del Val, whose task it is up the Vice-Chancellorship of the church. Cardinal Satolli also declined on the ground that he was not sufficiently acquainted with the French language, and that he was too little of foreign questions governing the Church in North America. He suggested Cardinal Vincenza Vannutelli. Negotiations are progressing to have Cardinal Gotelli, while retaining the Vice-Chancellorship, assume the Secretaryship of State temporarily.

The Papal Council yesterday that Cardinal Herrera y Espinosa is out of danger.

Cardinal Gibbons Received.

Cardinal Gibbons was received by the Pope yesterday in a private audience. During the audience the Pontiff charged Cardinal Gibbons to convey the apostolic benediction to all the faithful of America.

MAY LEAD TO WAR.

Vienna Pessimistic Over the Turko-Bulgarian Situation—London Thinks It Will Be Settled—Powers Is Not Yet Serious.

Vienna, Aug. 8.—One of the gravest features of the situation as seen here is the danger that it may lead to war between Turkey and Bulgaria. The feeling here in Bulgaria that it is feared that Prince Ferdinand might be faced with the alternative of declaring war or abdicating.

Not Very Serious.

London, Aug. 8.—Confidential official reports received at the Foreign Office regarding Macedonia, have caused the British Government to adopt the view that the situation is not very serious for the moment, although they see the danger in the taking of precautions. The Porte is backed to re-establish order by its own territory and the British officials do not believe that Turkey contemplates an attack on Bulgaria in view of the known attitude of the powers, especially Russia and Austria.

According to a despatch from Vienna Thursday night, the Macedonian Central Revolutionary Committee had fixed Aug. 21 as the date for a general rising, and had appointed Boris Sarafoff, commander of the revolutionary forces.

A Chatham Man Says Iron-ox Tablets are all right.

January 12, 1903.

Allow me to say a few words as to the merits of the Iron-ox Tablets. I have used them constantly for indigestion and palpitation of the heart, also sour stomach, and I can assure you that I have derived great benefit from them. I wish you continued success with the Iron-ox Tablets, for they are certainly all right. I always keep Iron-ox in the house. P. W. M'AULEY, Care Chatham Mfg. Co. Chatham, Ont.

Fifty Iron-ox Tablets, in an attractive aluminum pocket case, 25 cents at druggists, or send, postpaid, on receipt of price. The Iron-ox Remedy Co., Limited, Walkerville, Ont.

DEATH LIST STANDS AT 23

Wreck on the Grand Trunk Railway at Durand, Mich.

Two Trains of Wallace Brothers' Circus Crash With Terrible Results—Stationary Officials Unhesitatingly Lay the Blame on Engineer Frobel, Who as Positively Asserts That the Air Brakes Would Not Work.

Durand, Mich., Aug. 8.—The death list, as a result of the collision carly yesterday in the Grand Trunk yards between the two sections of Wallace Brothers' circus train stands last night at 23, eight of whom are in the morgue unidentified. Coroner Farrer yesterday afternoon empaneled a jury, which viewed the remains and adjourned until Aug. 14, when the inquest will be held. Following are the dead and injured:

The Dead.

James McCarthy, trainmaster Grand Trunk road between Port Huron and Battle Creek.

A. W. Large, special officer Grand Trunk, Battle Creek.

John Purcell, Peru, Ind., boss canvas man.

Lafe Larson, Cambridge, O., riverboat man.

G. Thomas, residence unknown, member of stake and chain gang.

Harry St. Clair, residence unknown, reserved seat ticket seller.

John Leary, Springfield, Ill., boss of property.

Andrew Howland, New York State, canvas man.

Frank Thorpe, Dundee, Mich., trainmaster of circus train.

Robert Rice, residence unknown, lumberjack.

George Smith, residence unknown, lumberjack.

Charles Sands, Peru, Ind., driver.

Joe Wilson, Peru, Ind., hostler.

W. J. McCoy, Columbus, O., canvas man with side show.

Unidentified.

James S. Foley, special officer Grand Trunk, Detroit, shoulder dislocated, bruises.

Joseph F. Benten, New Milford, Conn., internal injuries.

W. H. Rue, Armstrong, Ill., internal injuries.

Frank Tilley, Rising Sun, Ind., hip dislocated, very bad bruises and internal injuries.

Responsibility For Wreck.

In discussing the question of responsibility for the wreck, the railroad officials unhesitatingly lay it to Engineer Frobel of the second section of the train, whose home is in Battle Creek. Frobel says that the air brake on the train refused to work, but the officials declare that he could have stopped the train in time to have avoided serious consequences. General Manager F. H. McGuigan said yesterday afternoon:

"Frobel knew that he was coming into the yard where trains usually stand and take on coal and water. The rules say plainly that engineers shall approach such yards with their trains under control. A brakeman killed by the first train ordered into the danger three-quarters of a mile before he got to the standing trains. For nearly half a mile before he got to the first train the track is straight and clear and he should have been able to see the red light on the back of the train ahead in time to stop his train. Of course, he, like anyone else, will try to avoid such a dreadful responsibility."

The official report on the accident issued by Superintendent Brown declares positively that the air brakes on the train ahead were in good order and found to be in perfect condition and that there is evidence that they were not applied.

The head brakeman and fireman, Durand, who were on the engine, bear out Frobel's statement that the brakes refused to work.

MAIMED FOR LIFE.

School Principal Sutherland Somehow Shot His Foot—Leg Amputated.

St. Stephen, N. B., Aug. 8.—A very serious shooting accident, by which J. Brook Sutherland, principal of Milltown High School, will be crippled for life, occurred yesterday morning at Oak Bay. He was at his summer camp on the shore of the bay and had got up early and gone out alone, taking a gun with him.

How the accident happened is not known. Mr. W. H. Laughlin of Milltown, who was camping near, heard his cries for help, and found him lying with one foot shot off and the other badly injured.

Mr. Sutherland was brought to the Chipman Memorial Hospital, where the left leg was amputated. He has not recovered from the shock, and his life last night was hovering in the balance.

Gen. Miles Retires.

Washington, Aug. 8.—Lieut.-Gen. Nelson A. Miles, commanding the United States army, will retire from active service as soon to-day he has reached the age limit of 64 years.

Lieut.-Gen. Young has been assigned to the command of the army until Aug. 15, when he will assume the duties of chief of staff.

Confessed to a Plot.

Elmira, Aug. 8.—Charles Brooks, the convict, from New York who on Wednesday shot and badly wounded James H. Gunderman, a head keeper at the reformatory, has confessed that his attack on the keeper was part of a plot to murder all the chief officials of the prison.

COUGHED FOR YEARS.

"For four years I had a severe cough. I was so weak and exhausted from coughing that I was unable to attend to my business. Two bottles of Aggler's Petroleum Emulsion cured me entirely and benefited me in every way."—A. Milligan, Toronto, Canada.

THE WEATHER.

To-day's Probs—

Fresh south to west winds, a few scattered showers or thunderstorms, chiefly at night, but generally fair and a little warmer. Sunday, moderate to fresh west to northwesterly winds, fair.

To-day's Temperature

a.m.	65
12 n.	74
2 p.m.	78

REFERRED TO MR. ROBLIN.

Premier Laurier Gives Answer to the Manitoba Catholics.

Ottawa, Aug. 8.—Sir Russell, the Manitoba separate school case, got his answer from the Dominion Government yesterday in the form of resolutions made by Mr. Bergan and himself in behalf of the Dominion Government, to the separate school supporters of Winnipeg. The official reply is withheld from the press, but it is understood it refers the delegates back to Premier Roblin, pointing out that the British North America Act places the matter of education absolutely under the control of the provincial authorities. Mr. Russell leaves for home to-morrow.

Says He Stole $80,000.

Boston, Aug. 8.—In a letter written last Tuesday from Montreal to the secretary of his church in East Boston, Willard S. Alley, treasurer of the workers' Aid Association of the New England Conference of the Methodist Episcopal Church, confessed that he was a defaulter to the amount of more than $80,000 of the funds of the society. Alley was also treasurer of the society for 12 years and clerk of the East Boston District Court for 29 years.

ROYAL CANADIAN HENLEY.

Events and Their Issue of First Day of Annual Regatta.

Port Dalhousie, Aug. 8.— The weather was grand for the first annual Royal Canadian Henley regatta opening yesterday. The water was calm as glass and the sky cloudless. Oarsmen from all over the country are here for the event. The first contestmers, including Ned Hanlan, Jack Rumohr, Pat Muldoon and Pat Smith were on hand. The crowd of outsiders was not large. The record:

Senior Fours—Barrie Rowing Club, 1; Winnipeg Rowing Club, 2; Don Rowing Club, 3; Toronto Rowing Club, 4. Time—1.26, 5-5, 8-5, 4-5.

Junior fours (second)—Argonaut Rowing Club, 1; Hamilton Rowing Club, 2; Don Rowing Club, 3. Time—1st, 8.04; 2nd, 8.51.

Junior fours (third)—Detroit Rowing Club, 1; Hamilton Rowing Club, 2; Mutual Rowing Club, Buffalo, 3. Time—1st, 8.44; 2nd, 2.50 seconds ahead of Mothersill, Ottawa, 4 represented.

Junior doubles—Brockville Rowing Club, 1; Owners of Philadelphia, 2. The Ottawa entered a foul and the final decision has not been given.

SINCLAIR'S Saturday Night SALE OF

Ladies' Shirt Waists, Print Wrappers, Fancy Neckwear and Cotton Stockings from 7 to 10 Saturday Night.

Your choice of all our Ladies' Cotton Shirt Waists, white or colored, at one-third off regular prices.

Your choice of all our Ladies' Print Wrappers at one-third off regular prices.

All our Ladies' and Children's Cotton Stockings, plain or fancy, will sell at one-quarter off regular prices.

20 doz Ladies' White and Colored Muslin Embroidered Turnover Collars, from 15c to 25c will sell for 5c each.

12 Dozen Ladies' Fancy Stock Collars, from 35c to 50c, will sell for 25c each

12 pieces Satin Duchesse Ribbon, all silk, 5 inches wide, will sell for 15c yd.

20 Dozen Ladies' Embroidered Lawn Ties, from 15c to 35c, will sell for 10c each.

D. V. Sinclair & Co.

Do You Lose Weight in Summer?

You should not. If you do it shows that the enervating effects of the hot weather have affected your appetite and weakened your digestion, so that you do not eat enough of the right kind of food and what you do eat does not nourish you as it should.

What you need is a concentrated food that will restore your weight and keep you up to the mark when overcoming your digestive organs. Try FERROL and you will be surprised how perfectly it will meet your requirements.

FERROL is a perfect nutrient furnishing nourishment for every part of the human economy. It is pleasant to take, easy to digest and never fails to increase the weight and build up the system.

When you first experience "that tired feeling" after the hot weather comes, try FERROL and like many others, you will soon come to regard it as a summer necessity.

Sample free. 75c at all druggists or from

THE FERROL COMPANY, Limited, 134 King St. West, TORONTO.

Your money back if Gin Pills do not cure.

Rheumatism

When the Kidneys fail to do their work of discharging the uric acid from the system, the result is rheumatism. Set the Kidneys resume their work in a natural healthy way no cure is possible.

Gin Pills

cure rheumatism quickly and for all time because they are the most perfect Kidney Corrective ever discovered.

From all Druggists, 50cts. per box, 6 boxes for $2.50 at direct from

THE BOLE DRUG CO., WINNIPEG, MAN.

30 Stores **DAVIES** 30 Stores

BUTTER, Large consignment of choice Butter at popular prices.

CHEESE, Finest New Cheese. 2 lbs. for - 25c

TEA, We guarantee a 40c quality for - 25c a lb

LARD. Davies Pure Leaf Fresh Rendered Lard, - - - 2 lb. for 25c

PUMPKIN, BEANS, CORN, good stock, 3 cans for 25c

BACON, HAMS, sugar cured and mild, 14c per lb.

BEEF. Nothing but choice Western Beef on hand.

LAMB. Finest quality at lowest prices, the best this country can produce.

The WM. DAVIES CO., Limited.

Daily Deliveries, | Use 'Phone 286.

—Go— Away Back and Sit Down

GUARANTEED TO FIT

Or sit down anywhere you want to—you don't have to stand up if you are wearing a pair of our kind of Trousers. Some men would rather stand up all day than run the risk of making their trousers bag at the knee by sitting down. Here is a chance for these men to have a rest. Our Trousers are cut by expert Trouser Cutters—well made, and sure to fit, in any position. If you have had TROUSER TROUBLES, try a pair of our kind and sit down and have a rest—all the latest patterns and every pair cut to fit.

The Globe Clothing House

Up-to-date Cothiers and Gents' Furnishers.



Daily Intelligencer.

THE GRAND TRUNK PACIFIC—ITS ROUTE.

Mr. Frederick Ireland, an official reporter of the debates in the Washington House of Representatives, was in Montreal the other day, and spoke of the route marked out for the Grand Trunk Pacific. Mr. Ireland is an enthusiastic hunter, and, having visited most of the route in question, can speak with authority. He said:

"I am not an engineer, and, as you know, a railway may be laid almost everywhere a river is to be found. Through the province of New Brunswick the railway will have to follow the course of numerous rivers. It cannot be carried in an air line, or in anything approximating that. I can take you to a place in the centre of the province of New Brunswick where, on the top of a mountain, nothing can be seen for thirty miles on all sides, but verdure-clad mountains.

"From Quebec across country to the Northwest, back of the height of land formed by the Laurentians there is nothing but poplar trees, and I should not think that for fifty years a train could be run through such a section would be paying proposition. Until the vacant lands are taken up in the Canadian West, no one would be induced to live north of the Laurentians.

"When you get out to British Columbia, in from the coast, at Fort Simpson, you have nothing but bare mountains and rocks, with except for wild animals. Here the grass grows well, but for cattle to browse upon. If a railway were required merely to make a highway into that grizzly bear country, I should say, under these circumstances, that the Grand Trunk Pacific would be a supreme success."

TIMELY TOPICS.

The recent slumps in the stock market are said to be seriously affecting the trade of many summer resorts. People get caught in the squeeze, and must now stay at home and economize.

LOOK OUT FOR SQUALLS.

(Ottawa Citizen.)

The private bill mill is working night and day getting out voters' lists and blank ballot forms. Get ready for an election immediately after the house opens.

The newspapers at the Sault, in noticing the recent advent of Mr. Stratton to that constituency, says he appeared among them in the constituency for the purpose of organizing for the bye-election which is to be held in that riding, so soon as the Ross Government dares issue the Writ. Meetings were called, but the respectable Liberals declined to attend. The promises of Mr. Stratton do not very offensive to their better element. It means, of course, that that element is, so far as the Government can accomplish that end, to be made responsible for Mr. Stratton's doings. The fact that respectable Liberals declined to obey the call of Stratton argues well for the future. The "forget something" minister cannot be palatable to thinking men.

The Toronto News sarcastically remarks,

"It is hard to avoid the suspicion that if Mr. Lay were a Government live he would have to go back for re-election. He must be an exceedingly guileless man if he did not suspect that his property was being purchased for the Government. He escapes responsibility very much as the candidate escapes responsibility for the questionable work of unrecognized agents in the matter of polling districts. It is manifest that it was intended that Mr. Lay should benefit by the transaction, and that he should have no exact knowledge of the purchase. His part was done according to the specifications. The deal was made, Mr. Lay profited, the independence of Parliament was not violated, his seat is secure. It was altogether a thoroughly expert performance. Fortunately the charges were not investigated by a commission, Mr. Monk escapes condemnation."

"De ye want to make $25 nisily?" said Mr. Dooley to his friend Hennessy. "If ye do," he went on, "all ye have to do is to put in a bill to the Government for hall rint, like me frind Mr. Hurley did. Twinty-five plunks paid over, and no questions asked."

"But I never rinted a hall," said Mr. Hennessy.

"Naither did he," said Mr. Dooley, "but he pulled down his quarter of a century just the same."

Hamilton Herald: They (the Irish) know that the King has for years been well disposed towards the Irish Nationalists and their ideas.

Not so fast, kind sir. How do you or anyone else know that the King is "well disposed towards the Irish Nationalists and their ideas"? Give us the source of your exclusive information. We prefer to think that King Edward is in favor of unity in the British Empire; judging by their speeches the Irish Nationalists certainly are not.

The Yankee toy pistol hardly compares with another form of fatal carelessness. In England, last year, the habit of allowing children to play, unattended, before open fireplaces caused about 1,500 fatal accidents.

Never is time more precious than when some member of the family is attacked by colic, dysentery or any bowel trouble. The doctor is distant but if Perry Davis' Painkiller is near all danger is soon ended.

Sign the petition to stop net fishing in the Bay. Copies can be found at Capt. Allan's.

Fresh Made To-day

Log Cabin Creams

Peanut Taffy

Pecan Taffy.

J. ARTHUR MARSH.

Happiness.

We are forever children. When we are infants we cry for the moon when we are grown up we cry for happiness. And we always cry for the wrong thing because we never know what is good for us. It is a man's lot to mistake his wants and to be disappointed. It is his purpose in life always to grasp for the useless thing, to strive for that which has no merit, to hope for that which perishes as soon as he holds it in his hands. We have no ideal of happiness, but we endeavor to realize it in ways which are not good for us.

Happiness, as we perceive it in this terrestrial sphere, is a saddening illusion. It never lasts, because it cannot. It never satisfies, because it is not made to satisfy. The land of El Dorado forever remains east of the sun and west of the moon—that is, nowhere. It is the fatal morgana, the mirage of the desert of life. Happiness remains happiness while it is an illusion. Morality is not made to hold and to enjoy country, I should say, under these circumstances, that the Grand Trunk Pacific would be a supreme success."

The Last of the Ruffs.

In 1726 the rage for ruffs, such as are seen on many monumental effigies, began to decline. A writer in the London Chronicle of that year says: "Gentlemen's dress, "Their cuffs entirely cover their wrists, and only the edges of their ruffles are to be seen."

It is said that a distaste for ruffs was first created so far back as 1613, when a woman named Turner were them on her trial for the murder by poison of Sir Thomas Overbury. The French revolution of 1780 much influenced British fashion, and the picturesque cocked hat and ruffles then gave way generally to round hats and small cuffs.

The period of their final disuse cannot be easily determined, as men of old fashioned or eccentric habits have worn ruffled shirt fronts within quite recent memory similar to those which, according to Planche's "History of British Costume," originated in the seventeenth century.

The Number of Smiling and Happy Infants Would be Vastly Increased if Mothers Thoroughly Understood the Value of

LACTATED FOOD

In Ireland they have a pretty fancy that when baby smiles in his sleep it is "talking with angels."

How many more smiling babies there might be, if mothers rather thoroughly understood the virtues and life-giving powers of Lactated Food. The only remonstrance to this want of knowledge that is possible to the babies, is expressed in the language of suffering and disease.

Stale cow's milk—absolutely fresh milk in the city is often stale and only unpalatable and lacking in nutrition but also harmful. Mother's milk is sometimes quite as bad, and poorly prepared foods are worse.

Lactated Food is a blessing to the baby-world. The most eminent physicians agree, and the long experience of thousands of parents has proved, that Lactated Food is the most natural and nourishing diet for infants. Ask your druggist for it and take no other.

IT IS A PERPLEXING THING.

For the reader of newspaper advertisements to determine what is what. We do not use as large type as some, but we are sure that what we have to say is not the less important to any one who is interested in the subject of clothing at this time. Our summer suits are ready to speak for themselves, if you will but take time to inspect them, and we think you will find no fault with the prices. We are making an immense display of hot weather clothing and furnishings.—Quirk & Robinson.

A DELIGHTFUL DAY'S TRIP.

Every Wednesday during July and August the Grand Trunk Railway System in connection with the Lake Ontario and Bay of Quinte Navigation Co. will afford the public the opportunity of a day's trip through the 1000 islands via Kingston at very low rates. This is one of the most delightful trips imaginable. Train leaves Belleville 7 a.m. Napanee 7.45 a.m. 7 hours sail through the beautiful 1000 Islands of the St. Lawrence to Alexandria Bay and return. Round trip rate from Belleville $1.85, Napanee $1.35.

attest!

Sign the petition to stop net fishing in the Bay. Copies can be found at Capt. Allan's.

A DELIGHTFUL DAY'S TRIP.

Every Wednesday during July and August the Grand Trunk Railway System in connection with the Lake Ontario and Bay of Quinte Navigation Co. will afford the public the opportunity of a day's trip through the 1000 Islands via Kingston at very low rates. This is one of the most delightful trips imaginable. Train leaves Belleville 7 a.m. Napanee 7.40 a.m. 7 hours sail through the beautiful 1000 Islands of the St. Lawrence to Alexandria Bay and return. Round trip rate from Belleville $1.85, Napanee $1.35.

attest!

Just received at The Intelligencer Job Office 50,000 new Envelopes for business purposes; printed or plain. Call and examine before buying.

Palaces of Waters.

The principal Palace of Waters is an immense hall which stretches in mysterious grandeur far beneath the city of Constantinople. Its roof is formed of wide spanned arches supported on massive marble columns. These stand some ten feet apart, and their capitals are elaborately wrought.

This marvelous building springs from an expanse of waters which underlies the foundations of the city for miles. Its origin and extent have been shrouded in mystery ever since its discovery about seventy years ago, when some of the arches gave way. All attempts to explore by boat this marvel of construction have been either fatal or fruitless.

Another palace of waters was the stately palace of Ice which was built in 1730 at the command of Anne, empress of Russia, to honor the nuptials of the Prince Galitzin and a simple peasant girl. In this novel palace bride and bridegroom were housed, in rooms of which the walls and furniture and bed were constructed wholly of frozen water.

MALIGNANT LUMPS AND TUMORS

Are Readily Cured by Our New Constitutional Treatment Without

The Necessity of Operation.

Many people are afflicted with lumps or tumors in various parts of the body. Tumors, it must not be forgotten, are serious, and should not be neglected for several reasons. In the first place, their growth may involve or impair some vital part of the body, in the second place they constitute a drain on the system, and in the third place they frequently develop into cancers. Few people care to have those growths removed by the surgeon, as they dread the pain of the operation. With our pleasant home treatment, it is different. You simply take the remedy internally. It goes through the system, searching out and neutralizing and destroying those poisons from which tumors and cancers develop. After a time you will notice the tumor lessening in size, and gradually disappearing until it is completely cured. Send two stamps and we will mail you our treatise and testimonials. B. I. Stott & Jury, Bowmanville, Ont.

The Serpent That Talked Like a Man

In John Ashton's "Curious Creatures of Zoology" there is a quotation from "a little Latine booke printed at Vienn in the yeare 1553," which tells a most wonderful story. Ashton quotes as follows: "There was found in a mowe or ryeke of corn almost as many snakes, adders and other serpentes as there was sheafes, so as no one sheaf could be removed but there presently appeared a heape of ougly and fierce serpentes. The countrie men determyned to set fire upon the barne and so attempted to do, but in vaine, for the straw would take no fire, although they laboured with all their witts and pollyce to burn them up.

"At last there appeared unto them at the top of the heap a huge great serpente, which lifted up his head and spake with a man's voice to the countrie men, saying, 'Cease to prosecute your devises, for you shall not be able to accomplish our burning, for wee were not bredde by nature, neither came we here of our owne accord, but were sent by God to take vengence on the sinnes of men.'"

Ashton leaves us in the dark as to what the "countrie" men did, but it is natural to suppose that they surrendered at once.

Pictures In Stone.

Shakespeare could "find tongues in trees, books in the running brooks, sermons in stones, and good in everything," but he fails to mention the possibility of finding a picture drawn by nature in a stone. In several of the ancient as well as modern scientific journals we read of lines and markings in certain stone formations, particularly agates, which bear striking resemblances to the outlines of men, animals, landscapes, etc.

One of these curiosities now preserved in the museum of the Vatican is a perfect likeness of a crowned king. Many of these representations are so lifelike that they have been mistaken for medallion portraits. We read accounts of several of these wonders in Albertus. One plainly shows a man in the attitude of running, another is a perfect figure of the good St. Jerome, but the most remarkable of all is an agate containing a representation of Apollo surrounded by the nine muses.

Sign the petition to stop net fishing in the Bay. Copies can be found at Capt. Allan's.



A little Sunlight Soap will clean cut glass and other articles until they shine and sparkle. Sunlight Soap will wash other things than clothes. 49

Seven hundred British subjects are yearly born at sea.



GLASSES CAN'T BE FITTED AS THEY SHOULD BE

Until the exact trouble is known—and the trouble can't be known until the eyes have been examined scientifically.

Symptoms may be plain and easily defined—and may indicate that your eyes need attention. Still, what should be done ought to be left to an experienced Optician, who has the delicate mechanical appliances necessary to measure the defect.

Guessing will never do. Absolute accuracy is essential.

Call and let our Optician investigate your trouble. His examinations are thorough.

Angus McFee.

Jeweler & Optician

Every source of enjoyment of the best inland resort is found at the MAGI Caledonia Springs and its famous waters.

MR. ROBERT ADAMS WAS UNABLE TO DO ANY WORK FOR FOUR YEARS.

Doctors told him that he had Bright's Disease. He suffered great pain in the back, limbs swollen, dizziness, etc. He had almost given up hope of recovery. Through the kindness of a friend he was advised to try the

O.R. KIDNEY CURE

and is now able to follow his occupation of carpenter.

Hamilton, Ont., June 18, 1903

The O.R. Medicine Co., Limited, Toronto, Ont.

Dear Sirs,—Through the kindness of a friend supplying me with a bottle of the O.R. Kidney Cure, I am now able to work, the first I have done in four years. I commenced improving before I had taken the first bottle, and before the second was finished I was able to start working. Before taking the O.R. Kidney Cure I tried different preparations without receiving any benefit. I feel much better now, and am sure that I have received a permanent cure.

Wishing you every success, I remain, yours very sincerely,

Robert Adams,

9 Aurora St.

O.R. Kidney Cure is put up in a liquid form, quickly assimilates and gives instant relief. Price 50c a bottle. O.R. Dyspepsia Tablets 25c box at druggists, or write

THE O. R. MEDICINE CO., Limited, Toronto, Ont.

Take a Look!

Here are a few odd lines of Boots and Shoes which we are offering at

LESS THAN COST.

Men's Patent Leather Boots	$1.98
Men's Tan Lace Boots, worth $2.00	$1.25
Men's Fine Dongola Kid Boots, only	$2.50
Boys' Tan B ots, worth from $1.50 to $2.50	$1.00
Youths' Tan Boots, worth from $1.25 to $1.50	90c
Misses' Fine Dongola Kid Bals, worth $1.25	80c
Misses' Fine Tan Colored Boots, worth $1.50	80c
Misses, Box Calf Button Boots	60c
Ladies' Fine Dongola Oxfords	50c
A lot of Odd Lines of Children's Slippers and Shoes	25c

VERMILYEA & SON.

BUSINESS DIRECTORY

MEDICAL.

JOHN J. FARLEY, M.D., C.M., M.B., L.R.C.P., London, England.
Office and Residence Corner of Bridge and George streets — three streets East of Post Office.

DR. J. F. MATHER
Has removed his office to Pinnacle St., three doors north of Hotel Quinte, myl3-fwow

DENTAL.

Dr. Clarke has removed to the offices formerly occupied by the late Dr. Ward, over Bawlings, and opposite Scantlebury's Book Store. a27d1f

LEGAL.

WILLS & WRIGHT,
Barristers, Solicitors, Notary Public, &c., Belleville.
Office—A. Campbell Street.

MALCOLM WRIGHT. J. FRANKLIN WILLS.
Money to Loan at Lowest Rates.

W. G. MIKEL, B. C. L.,
Barrister, &c.
Solicitor for the City of Belleville, Office—Metropolitan Block, Corner Front and Campbell Streets.

PORTER & CARNEW,
Barristers, Solicitors, Notaries Public, etc.
Offices — Robertson Block, East Front, Belleville, Ont.
Phone 87.
E. G. PORTER. WM. CARNEW.

WILLIAM N. PONTON,
Barrister-at-law, Solicitor, Notary Public, Conveyancer, &c. Office over Express and Telegraph Office, Bridge Street, Belleville.
Money to Loan — Private Funds, Solicitor Sun and Hastings Savings and Loan Company of Ontario.

FRANCIS S. WALLBRIDGE,
Successor to Hon. Lewis Wallbridge, Q.C.
Barrister, Solicitor, Conveyancer, &c. Office—Bridge Street, Belleville, corner Front and Bridge Sts., Belleville, Ont. Private and Company money to loan at 5 per cent., on easy terms upon good land security. Charges moderate.

INSURANCE.

Fire Insurance.

Guardian	Est'd 1821
The North America,	Est'd 1792
Dominion	Est'd 1871

City, Town and Village Property insured at lowest rates.

R. W. ADAMS, Agent.
Office opposite Post Office.

FIRE, LIFE & ACCIDENT INSURANCE

At Lowest Rates The Norwich Union Fire Insurance Society and Perth Mutual on farm and city property. Also Life Insurance at 20 per cent. upwards.

JAMES A CHISHOLM
Office Ashley Block. - Front st., Belleville.

THOS. STEWART,

Insurance and Commission Agent. Agent for the Norwich Union Fire Insurance Society and Scottish Union National Insurance Co.
Office—Bridge St., same entrance Quinte Loan & Building Co.
H. FREEMAN KEYCE

Fire, Life & Plate Glass Insurance.

Liverpool & London & Globe of Canada.
Waterloo Mutual, of Waterloo, Ont.
Lloyd's Plate Glass.
Home Life Association, Toronto.
North British & Mercantile.
Farm and City Property insured in First-class Reliable Companies and at lowest current rates. Loans promptly effected. Land value and, inasmuch, general Real Estate bought and sale or purchase and renting of property. Agreement to Sell, Mortgage Bond & Investment Society. Money to Loan.
W. B. HUDSON, Office Above Bath-Bam's office, cor. Bridge and Pinnacle Sts., opposite Postoffice and Hotel Quinte, Belleville,
'Phone 168.

MISCELLANEOUS.

A. G. NORTHRUP,
Issuer of Marriage Licenses. Shire Hall, Belleville, Ont.

CHADNGER ASHLEY,
Issuer of Marriage Licenses. Private Office, Bridge St., Belleville, opposite Post Office.
Residence, first house east of W. W. Chown's Mfg. Co., Station St. Appointment made.

THE INTELLIGENCER is printed and published for The Intelligencer Printing and Publishing House (Limited) by CHILDERS JAMES BOWELL, of the City of Belleville, in the County of Hastings, Province of Ontario, at their Office, No. 402 Front Street, Belleville, Ont.

This Summer Sale

Of ours includes all fancy goods in our store at a reduction of 40 per cent. from lower prices than you can find the same goods elsewhere.

IT MEANS

$1.00 worth for 60c of any of our China, Bisque, Art Pottery, Candle Shades, Brass Tables, etc.

IT MEANS

25 per cent. off all our Wrist Bags and Chatelaines.

IT MEANS

30 per cent. off of all our framed pictures. And while we are speaking of pictures, allow us to mention a large and beautiful line of photo-gravieurs just placed in stock and on our bargain tables.

We mean to keep this store most interesting for the summer months, interesting in values as well as in new goods, a bright, down-to-date, summer shopping store for citizens and strangers.

In Wall Papers, also, we are offering some exceptional values, a number of clear outs. You can have at half price if they fit your room, and if you wish that nothing these papers you may depend upon us for low prices, prompt work and best workmanship.

Whether Painting, Graining, Kalsomining, Paperhanging or superior Decorating, you better have this firm get it. We are responsible and we will please you in every way.

Our Picture Framing Department is ever on the boom.

We keep a large staff busy all the time in this department and there are good reasons why we do—

Good workmanship.

Good materials.

Prompt ness and low prices.

These are the abundant reasons.

C. B. Scantlebury

Belleville's Decorator,

Wall Paper Wholesale and Retail.

FAST MAIL SERVICE
Bay of Quinte Route
TO
ROCHESTER N. Y.
Strs. "North King"
and "Caspian"
Taking Effect 27th June.
GOING DAILY (EXCEPT MONDAY)
Lv. Belleville ..... 11.30 p.m.
Ar. Summerville, N. Y. (Port of Rochester) ..... 6.45 a.m.
RETURNING DAILY (Except Sunday)
Lv. Summerville, N. Y. (Port of Rochester) ..... 8.30 p.m.
Ar. Belleville ..... 3.15 a.m.
Baggage checked to all points. Connection with 11 railways.

$1.00 THOUSAND ISLANDS $1.00
AND RETURN.
Commencing 28th June, Steamer leaves Belleville at 3.25 a.m. daily except Monday for 1000 Islands, calling at Bay of Quinte ports, Kingston, Alexandria Bay and Gananoque. Passing through American and Canadian channels.
Right reserved to change time with or without notice.
Full information from
A. H. HEPBURN, The RATHBUN Co.,
Agents.
U. E. THOMPSON,
E. P. ROBERTS, F. & P. Agent, Kingston.

Str. "Alexandria"
Montreal, Rochester & Quebec
Transit Co'y.
Popular Quebec
Excursions
NOW ON.
Belleville to Quebec and return.. $18.00
Belleville to Murray Bay and return $12.00
(including meals and berth)
Steamer leaves Quebec every Tuesday for Rochester, Oleott Beach, Niagara Falls and Buffalo every Saturday at 11 a.m.
Particulars from
A. W. HEPBURN, THE RATHBUN CO.
General Manager, Agents,
Picton, Ont. Belleville.

The Deseronto Navigation Co
TIME TABLE.
Taking effect April 13, 1903.
Belleville, Trenton, Picton & Napanee
Str. "ELLA ROSS"
Leaves B. Belle for Trenton at 9 a. m., daily, Sundays excepted, returning leaves Trenton at 2 p. m., reaching Belleville at 5 p.m. for Deseronto, Napanee and Picton.
Quick and Short Service to NEW YORK CITY.
Steamers RESOLUTE and RELIANCE will leave Deseronto for Charlotte and Rochester, Ellis Bay connecting at Oswego with the New York, Ontario & Western.
Fare or N. or York. Single, $5.50
Return, $10.00
For further particulars apply to THE RATHBUN CO'S Agents.
J. P. WANNAMAKER, Asst. Gen. Pt. Agt., Ogdensburg.
R. C. Carter, General Manager, Deseronto.

POPULAR
Saturday Afternoon Excursion
The Favorite Pleasure Steamer
ARMENIA
—TO NAPANEE—
Steamer leaves Rathbun's wharf at 2.30 p.m. sharp.
Will be the most enjoyable excursion of the season.
With superior Cuisine.
Fare, adults 25c. Children 15c.
Bus will leave corner of Charles street and Victoria avenue at 2 p.m. for the steamer.
THOS. STEWART.
Bridge Street,
Belleville.

Mothers
Have a bottle of
Dr. Butler's
Blackberry Cordial
In the house. Finest medicine for Dysentery and all like diseases in children. The best. Does effective. Never fails. Safe and sure. Pleasant to take.
sold only at
WATERS'

NEW GOODS
JAPAN TEA
The first of this season's crop, extra quality, regular 50c line, we quote
40c per lb.
Canned Halibut
Fine solid Fish, very tasty,
15c per can.
J. C. Hanley & Co.
GROCERS
Telephone 214

ROLFF HOUSE

By G. H. BENEDICT.

A Thrilling Story of Love and Adventure.

arranged to be spread under the very eyelidal of his defenders, was effected by the retirement of the widow Grevey from the house and service, she refused to give any explanations, and was firm against all promises and solicitations. The lawyer, in his desperation, went on so far as to lay his hand and fortune at her feet, but it was too late.

Then abroad, lawyer Saybrook put himself on his mettle to meet the enemy's game, but the more he examined into the matter, the deeper and more dangerous he found the plans that had been laid for his destruction. The defences he had imagined so impregnable, were not to be relied upon in case they were brought under the cross-questioning of a sharp lawyer.

Look which way he would, lawyer Saybrook saw defeat and disgrace awaiting him. Under the glare of a fiend's cell, to his fearful imagination, stood yawning pitfalls, with fire consuming and shrewdness deserted him. He became demoralized and almost imbecile in spirit.

Ralph naively sought to encourage him.

"No, no, Ralph," he said, as they were walking and talking in the office, "I can see no gleam of hope in this matter. I tell you our case is completely riddled. There isn't a ghost of a show. Everything depended on there being no witnesses against us owing to my cursed recklessness and want of judgment in neglecting to see that infernal trattress not only has been removed out of place, but has been the means of furnishing power clear against us. Everything has worked against us. I too much confidence in the war shutting off Claude, Yes, Ralph, I regret to confess I never expected to see him show such vigorous fight. It's no fluke—too bad! We are doomed to be beaten. I can see it. I dare not contemplate the consequences. Ruin and disgrace more hopeful turns up—but, no, there can be no hope. The best we can do is to defend ourselves. Fate is against us. If it hadn't been for that devil-haunted housemaid, Ralph, I am growing superstitious. Yes, I'm growing legend fast. Name but a Rolff can ever inherit that property. Don't tell me—look how fate has set in motion. A motive has been foiled in some strange and mysterious manner. The whole thing is diabolical. Some occult power is leagued against us. We make a new start in some We must be ourselves, if we can."

"But what are we to do?" demanded Ralph.

"I don't know yet, Ralph. I must think—I must think. You can run away, I suppose."

"What, and give up everything, without a single manly blow? I would rather do anything than that. How do we know but that he's dead? He was a good fight, there is hope for us yet"

"I wish I could see it. It is hopeful—too hopeful generally; but it is madness to depend upon so thin a point. They can send me to prison. A mere criminal offence. Halstead is too smart not to see that. He has got me in his power. He'll institute a criminal suit—see if he don't."

"And must we abandon everything—sacrifice all we have gained and start in the world like beggars! Hang it! I'd rather shoot myself."

"So would I, Ralph. But we won't have to. You are not really concerned in this, and I can compositely cannot be made to lie against you. Matters can be arranged so that you will be all right. In fact, if I was to abscond and allow the law to begin to go against me by default, I think you would be the end of the matter. All you propose to do is to wash your hands and disposed of at your leisure, and I could make short work of some other section. It's a hard choice, but I am disposed to stand the chance rather of ending up my days in a penitentiary."

Disgusted and disappointed as Ralph was at the total collapse of the plans he had daily seen so boldly matured in time, he was unable to combat his father's fears successfully. At times the lawyer would show a temporary return of spirit, but he failed to be quickly succeeded by a new fit of depression. In fact, Anthony Saybrook was like many a long-term prisoner who has come to look upon the prison as his home, and is worried and frightened under misfortune. Convinced that the lawyer Saybrook was doomed to ground, suit was skillful and determined, and that the very dangerous testimony against him, he had no heart to wait for the issue, which he felt sure Claude was in a position to bring to a head extremity.

However, he made a show of carrying on a vigorous fight; boasted on the streets that he would win an easy victory; and apparently the most unconcerned man in the city, in the midst of the excitement every inch of ground in defending the property he had so strangely acquired.

Finally the day arrived when the great suit of Rolff vs. Saybrook was to be opened. There was much public excitement over it, and the court-room was thronged. But, when the case was called there was no response from the defence. Counsel was present, and it was found that Ralph Saybrook was at home; but he could not be found. He had saddled his horse and ridden from town the previous night, and could not return ed. He did not know where he had gone or how soon he would return. For himself, he could only say that the management of the estate was entirely in his father's hands; he knew little or nothing of the matter; and he was not prepared to pill in any answer till his father's return.

The case was postponed; but, as days passed by, and Anthony Saybrook did not reappear, it became evident that he had run away to escape the consequences of his crooked acts, and a judgment went against him by default.

Ralph Saybrook had not been sued jointly with his father, as suggested by Claude's lawyers, for the reason that the young man seemed to be the father the instigator and manager of the whose scheme or fraud, and possessed to have been innocent. Now it is to be said of him that he desired to injure anybody out of mere spirit of jealousy. Having asserted his right to his property, and secured a reversal of all the wrong attempted against him, he was not disposed to be revengeful. His hatred vanished, and, in its place, came a dull apathy and melancholy. He had succeeded—but to what purpose? He abased himself to make another appeal to former friendship; but only to be rudely rebuffed. The old man was of too illiterate a nature to yield easily in a swelling fit of anger. Some remotest hint of his own folly and pusillanimity had come to him. Claude's lawyers, for the reason that they could not prove him a party to the conspiracy,

Boys' School Suits



DO YOU HEAR THEM BELLS A-RINGING?

If you don't now, you will very soon—that boy of yours must start for school. How about his clothes? Have you got him provided with a good suit? Just a word in your ear. If you want the best

School Clothes



In Belleville, come in and talk to us for about five minutes. See what we have to offer. Your boy can learn one thing here he can't learn at school—clothes economy. That is, that the best is really the cheapest. Maybe you can get some pointers in that direction yourself. Pay you to come and see anyway.

Don't let your neighbors show you the bargains they got here—and feel sorry that you did not come also, but come yourself.

Two piece suits $1.50, $2.00, $2.50, $3.00

Three piece suits $3.00, $3.50, $4.00, $5.00

OAK HALL

Sole Agents for Sanford's Celebrated Clothing.

There Is No Question About It—

You will find the Largest and Best Assorted stock of

Boots and Shoes, Trunks and Travelling Bags

—AT—

THE J. J. HAINES STORES.

Complete lines for all purposes, for light or heavy wear.

SEE OUR BARGAIN TABLES for splendid values.

The J. J. Haines SHOE HOUSES at Belleville, Napanee and Trenton

INTELLIGENCER JOB OFFICE

FOR CHEAP AND ARTISTIC WORK.

Daily Intelligencer.

TIMELY TOPICS

The rolling mills matter has turned up in a new shape. As will be seen by reference to our report in another part of this issue, a syndicate now offers to purchase the mills from Mr. Kirkwood for $65,000, the intention, presumably being to operate them and earn the bonus which was promised to Messrs. Kirkwood and McKinnon, their heirs or assigns. The obstacle now in the way of the purchase and, presumably, the operation of the mills, is the $2500 forfeit money put up by Mr. Kirkwood, which was forfeited on April 1st, 1903, and which the Bank of Montreal now holds in trust for the city. Mr. Kirkwood, it seems, is willing to sell the mills for $65,000, providing the $2500 forfeit money is refunded to him.

* * *

Opinions may differ in the matter, but to the Intelligencer it seems that Mr. Kirkwood has no right to demand the return of that money. Throughout the matter, latterly, at all events, he has appeared in the light of a speculator and should receive no more consideration than any other speculator could reasonably expect. Mr. Kirkwood may have intended to run the mills when he purchased them, at least he said he did, and believing him. The Intelligencer supported the by-law granting him the bonus; but his actions, from the start up to the present time, have not been such as to convince people that such was the case.

But, to look at the question from another standpoint, it is wise for the city, for the sake of $2500, to stand in the way of a deal which may cause the mills to pass into the hands of a syndicate, represented to be of unlimited capital, which promises to spend $20,000 on new machinery and then proceed to operate the mills in such a manner as to earn the bonus? That is the point. As at present constituted the mills are a white elephant to Belleville. Would it not be advisable for the city to make some small sacrifice in order to see those mills fall into the hands of responsible men, and go into operation? We think so.

* * *

The question, then, narrows down to this: Should the city, in order to further the sale of the mills, return that $2500 to Mr. Kirkwood. We answer, unhesitatingly, no, at least not until something has been done to prove that the new company or syndicate means business. If the prospective purchasers of the mills take them over, instal the new machinery they speak of, and operate the plant so as to earn the first year's bonus, with reasonable indications that the works are to be continued in operation, then, we would say hand back that $2500 forfeit money if the Council have the power lawfully to do so, and not before.

* * *

In Mr. Hurley's evidence, published to-day, he makes a delicious admission. After the census men had finished work they received some more instructions. Heh, isn't it?

* * *

We are informed that a curious state of affairs exists in connection with the elevator on Pinnacle street now being built by Mr. Fraser. The property on which the building was erected was purchased from the city, which was supposed to be the owner of it. Now it seems that the land in question belongs to Mrs. (Dr.) Lister, and has been in possession of her family for 60 years. The city authorities were yesterday served with a notice by Mrs. Lister's legal adviser.

* * *

YOUR HOLIDAY TRIP.

If you are about to start on your holiday trip, or if you are staying at home, a nice rainproof coat is almost indispensable. If you go on a boat for a day or go down to the park for the band concert, you must have a coat of this kind. The best place in town to buy one is at the Oak Hall.

A FAVORED CONGREGATION TO-MORROW.

* * *

Rev. Dr. Crosse of McMaster University, will conduct the services in the Baptist Church, and Rev. Leo Fargo will sing at the evening service.

The Market.

There was an excellent market to-day, and prices were good for all products offered for sale. Dairy lots sold at 20c to 22c, eggs 14c to 15c per dozen, potatoes 50c to 70c per pair, ducks 75c to 90c per pair, Pictons sold at 50c per bushel and apples from 10c to 15c per peck.

* * *

SPORTING NOTE.

Young Gorrie, who played goal for the Marlboros last season, will play professional hockey with the Bankers of Pittsburg next winter.

* * *

DO NOT MISS EXCURSION TO OTTAWA AUGUST 12th.

Every person should take advantage of low rate on Belleville to Ottawa and return, going special at 6.30 a.m., August 12th. Tickets valid until 13th.

* * *

CHEAP TRIPS.

The Grand Trunk Railway is running an excursion from Belleville to Kingston every Wednesday. Fare for the round trip, Belleville to Kingston and return, $1.35. Tickets are good going on date of issue and parties must go on 7 a.m. train. Connect at Kingston with boat for trip through Thousand Islands to Alexandria Bay. Return fare for round trip through Islands from Kingston 50c.

* * *

1,000 ISLANDS AND ROCHESTER.

Strs. "North King" and "Caspian" leave Belleville for Gananoque and lands at 8.25 a.m., daily except Mondays. Fare $1.00. Returning Str. leaves at 11.30 p.m. for Rochester, N.Y.

m20d6w3m

* * *

Over one-third of the land in Great Britain is owned by members of the House of Lords.

One in Four Has Piles

FOR WHICH DR. CHASE'S OINTMENT IS A SPEEDY, ABSOLUTE AND GUARANTEED CURE.

One person in every four suffers more or less from itching piles, some do not know the nature of their ailment and others have not heard of Dr. Chase's Ointment as the only absolute and guaranteed cure for this distressing disease. If you are a sufferer from piles, pin-worms, or any itching skin disease, ask your neighbor about this great preparation. It has grown popular as a result of its merit, and its merits are being passed from friend to friend. The portrait and signature of Dr. A. W. Chase, the famous receipt-book author, are on every box.

* * *

Wanted—A youth to learn the printing trade, one with slight experience would be accepted. Apply to The Intelligencer Office. 25-2td

* * *

What is nicer for a holiday than a trip on the palace steamers of the Richelieu & Ontario Steamboat Co. Full information and tickets, S. J. Burrows.

CIVIC COMMITTEES' REGULAR SESSION.

Estimates for Work of Various Committees Were Brought Down Last Night.

$7,000 for Public Works, $5,000 for Fire, $4,000 for Light.—Others Modest.

Gas Company Sends a Letter Which May Require Considerable Deliberation.

At the Civic Committee meeting, last night there were present Aldermen McFee, Sulman, Green, Chown, Panter, Paterson, Cooper and Sinclair.

WATER WORKS.

Ald. Sulman, Chairman, presided.

The accounts passed were as follows:

Pay Sheet	$ 78.47
Cartage Charges	15.15
Trenton Electric Co	21.25
J. W. London	1.20
Dwyer & Martin	18.16
J. W Walker	39.16
G.T.R. Freight bill	44.44
J. Morrison Brass Co	9.16

It was recommended that the application of the Fish Company for a reduced flat rate for their cabinet factory be referred to the Chairman and manager to report.

The application of Thos. Bland for a gas and water service was referred to the Chairman and manager, with power to act, and to enquire if others would take some kind of service in the neighborhood to cheapen the putting in of the service.

* * *

PUBLIC WORKS.

Ald Panter, Chairman, presided over this Committee.

The accounts passed were as follows:

Pay Sheet No. 16	$ 117.83
J. W. Walker	93.25
Turner & Son	12.60
C. C. Leavens	44.25

The Chairman stated that up to the present time, in round figures, $4,000 had been expended this year.

Ald. Sinclair moved that the Street Surveyor give an estimate of the cost of spreading gravel on Albion and a portion of Albert streets.—Carried.

It was decided to repair Coleman street from the footbridge to Moira street, and Moira street from Coleman street to the upper bridge, also Wickett street, and a portion of Church street.

A motion prevailed that Pinnacle street be repaired from Wharf St. to the railway crossing north of Victoria Avenue, at a cost of about $900.

Ald. Panter stated that the expenditure up to the present time and the work ordered to be done brought the estimate up to $5,700.

It was decided to make the estimate this year for Public Works $7,000.

A petition was presented in reference to an open drain on the corner of Strachan and Geddes street, which was in an unsanitary condition.

Ald. Cooper moved that the Street Surveyor be instructed to cover the drain.—Carried.

* * *

FIRE.

Ald. McFee, Chairman, presided over this Committee. The only account passed was that of Jos. Walker for $8.14.

The estimate for the Fire Committee for the year was fixed at $8,000.

* * *

LIGHT.

Ald Cooper, Chairman, presided over this Committee.

The Chairman recommended that a light be placed on Foundry St.—Agreed to.

The estimate for this Committee was placed at $4,000.

* * *

MARKET.

Ald. Green, Chairman, presided over this Committee.

The following accounts were passed:

A. W. Dickens	$ 3.50
J. W. Walker	1.75

The matter of renovating the City Clerk's apartments in the city building was left in the hands of the Chairman and Ald. Sulman and Paterson to report.

The estimates for the Committee was fixed at $900.

* * *

PARKS.

In the absence of Ald. Pope Ald. Sinclair presided.

The following accounts were passed:

Geo Pratt	$ 75
S. McGrath	16.20
S. Sheehan	8.00

The estimate for this Committee was fixed at $700.

* * *

EXECUTIVE.

Ald. Chown, Chairman, presided over this Committee.

The following accounts were passed:

Miss Thompson, for typewriting	$ 1.25
J. W. London	4.40
Police Department	12.00
Intelligencer Co	159.45

In speaking of advertising, Ald. Sinclair said a great many of our citizens think the assessment should be printed. He thought it would be a good idea and perhaps a benefit to future assessments.

Some of the Aldermen asked what it would cost, but no one could give an estimate.

The matter was allowed to drop.

A communication was read from Rev. G. R. Beamish, asking the Council to remit the taxes for 1902 upon the premises occupied by Mr. M. Kelleher, who was unable to pay them.

As the Council cannot remit taxes the solicitor was instructed to notify Mr. Beamish to that effect.

* * *

The Gas Company.

The following communication from Messrs. W. J. and Robert Thompson, in reference to the Gas Company, was read:

To the Mayor and Aldermen of the City of Belleville.

"On behalf of the Belleville Gas Company, we wish to thank your honorable body for the friendly spirit of your resolution of the 27th ult., and would request as follows:

"That the Council pass a by-law declaring that the city will join the other stockholders of the Gas Company in an application to the Government or the Legislature for a renewal of the present charter, which expires on February of next year, as a new charter to parties taking over the stock and assets of the present company at the company's expense.

"That a by-law be passed granting a continuation of the present franchise for, say 30 years from the expiry of the old franchise.

"Also that the city will consent to exchange the stock as at present held by the city in the Gas Company for one-third that amount in the Consumers' Gas Company under the renewal or new charter, or accept 33 1-3 cent. on the dollar for their stock.

"We would be satisfied to have a provision put in the renewal of the charter of the new charter securing the complete independence of the Gas Company from any other heating or lighting plant doing business in the city and if necessary to have in the new stock certificate contain this on their face. Also to have it provided that in no case shall the price of fuel gas exceed the 21.25 per 1000 cubic feet, leaving the price of lighting gas to be regulated by the natural competition with the electric.

"We would be satisfied to have a provision in the by-law granting the franchise that if the provisions are violated the franchise would be cancelled.

"In case the city desire to exchange its stock for stock in the Company to be formed under the renewal or new charter the city may be represented at all meetings of the shareholders by two representatives on the Board of Directors in respect of the city stock.

"Trusting your honorable body will consider this matter and pass the by-law necessary as soon as possible, as Mr. Dulan's term as you are aware, terminates on September 1st, and our negotiations with outside capitalists are at a standstill pending the passing of the by-law."

A majority of the Aldermen thought the proposition was too important to be considered hurriedly, and as the hour was getting late, it was decided to refer the communication to a special committee to report. The committee named was Mayor Graham, Ald. Chown and Pope.

* * *

The Rolling Mills.

Ald. Sinclair asked if the rolling mills matter was to be considered again.

Ald. Chown said that nothing definite could be done.

The majority present agreed with Ald. Chown, and the matter was not further discussed.

The Committees then adjourned.

CITY AND DISTRICT.

Mr. Thos. Black, evangelist, preaches at Bethel Hall Sunday evening. Come and hear the old, old story.

* * *

A despatch from Trenton states that Mr. Wm. Bennett man who was recently fired on the U.S. flag there was reprimanded and fined by Police Magistrate Gardiner.

* * *

The steamer Aletha will run another popular excursion to Napanee on Wednesday next. As it is Napanee's civic holiday, no doubt many will attend.

* * *

Eleventh Annual Excursion Court Quinte, A.O.F., to Rochester, Saturday, Aug. 22nd, Strs. Alexandria, Caspian and North King. See regular time table. Tyre at $1.75 return. Good to Aug. 30th, $2.75.

8.15d5.3t04w

* * *

Peterboro Times, Jan. 9th, 1902:—Professor O'Brien lectures. —Prof. O'Brien is the best known and most able exponent in Phrenology and Phrenology that has ever lived in Canada. See his advertisement in personal column, page 6, under condensed advertisements. 7-3t

* * *

The steamer Varuna to-day conveyed a large excursion party to the Thousand Islands.

* * *

A bicyclist was fined $2 by the Magistrate this morning for riding on the sidewalk on Bridge street.

* * *

A successful lawn social was held last evening at the residence of Mr. C. H. Bonisteel, Moira St.

* * *

The police last night found twelve pairs of shoes in a house in a business place after it had been closed up.

* * *

Some boys last evening were concentrated at the corner of Queen and Albert streets, and were amusing themselves by throwing apples at passers by. The police were called, but the boys had left.

* * *

Mr. Archer Lawrence, who resided in Ameliasburg township, died this morning, in his 64th year. Deceased had lived in the township for many years and was universally respected. A family of two sons and four daughters survive.

GRAND TRUNK RAILWAY SYSTEM

CHEAP TRIPS

The Grand Trunk Railway is running an excursion from Belleville to Kingston every Wednesday. Fare for the round trip, Belleville to Kingston and return, $1.35. Tickets are good going on date of issue and parties must go on 7 a.m. train. Connect at Kingston with boat for trip through Thousand Islands to Alexandria Bay. Return fare for round trip through Islands from Kingston 50c.

NOTICE.

Tickets are now on sale via North Bay and Sarnia, also via lake and rail, to points on Canadian Northern Railway, Port Frances, Rainy River, Winnipeg and other points west. New fast train service has just been inaugurated on this line.

E. E. THOMPSON, City Agent, Bridge Street.

T. H. COPPIN, Depot Agent.

J. D. McDONALD, Dist. Pass Agt., Toronto.

CANADIAN PACIFIC RY.

FARM LABORERS WANTED

Farm Laborers' Excursions

SECOND CLASS

Will be run to stations on CAN. PAC. in Manitoba, Assiniboia, Alberta, South-west and North-west of Winnipeg as far as

MOOSE JAW ESTEVAN AND YORKTON

$10

On AUGUST 17TH from stations in Ontario East of Toronto to Orchard Lake and Edgerton and Midland Division of Grand Trunk North of Toronto and Cardwell.

One-way tickets to Winnipeg only will be sold, with a certificate extending the trip, before leaving Winnipeg, without additional cost, to other points in Manitoba and Assiniboia as above. If purchasers engage as farm laborer at Winnipeg, provided such farm laborers will work not less than 30 days at harvesting, and produce certificate to that effect, they will be returned to original starting point at $18.00, or before Nov. 30th, $15.00.

TICKETS NOT GOOD ON "IMPERIAL LIMITED."

For further particulars and tickets apply to nearest railway agent.

A. E. NOYMAN, Asst. Gen. Pass. Agent, TORONTO.

S. BURROWS, C.P.A., and General Ticket Agent, Front St., Belleville.

NEW YORK CENTRAL & HUDSON RIVER R. R.

THE FOUR-TRACK TRUNK LINE.

SHORTEST Route to the United States via Cape Vincent, N.Y.

GOING EAST AND WEST. After 1st May

Lv. Belleville (G.T.R.)	12.22 p.m.	1.30 p.m.
Arr. Kingston	1.47 p.m.	3.12 a.m.
Lv. Kingston (stage)	2.00 p.m.	3.30 p.m.
Arr. Cape Vincent (stage)	4.30 p.m.	7.00 a.m.
Lv. Cape Vincent N.Y.	5.05 p.m.	7.35 a.m.
Arr. Watertown "	6.55 p.m.	9.25 a.m.
Arr. Oswego "	9.05 p.m.	11.55 a.m.
Arr. Syracuse "	9.40 p.m.	12.05 p.m.
Arr. Rochester "	1.05 a.m.	3.30 a.m.
Arr. Utica "	2.40 a.m.	12.35 p.m.
Arr. New York "	7.35 a.m.	6.00 p.m.

Convenient train service in opposite direction.

Pullman Sleeping and Parlor Cars.

2c a Mile.

Books for 500 miles of travel on New York Central and leased lines within State of New York, cost only $10 while books for 1000 miles between New York Central, Boston & Albany, Buffalo, Rochester & Pittsburg, Philadelphia & Reading and C. R. R. of New Jersey cost $20. Secure further information and purchase tickets from F. A. Folger, N.Y.C. Agent, Kingston, Ont.

GEORGE H. DANIELS, Gen'l Pass'r Agent, Rochester, N.Y.

A. H. SMITH, Gen'l Supt., New York.

G. C. GRIDLEY, Gen'l Agent, Watertown, N.Y.

Bank of Montreal

ESTABLISHED 1817.

Capital and Rest, All Paid Up $23,000,000

(Twenty-three Millions)

Savings Bank Department

Interest on sums of $1.00 and upwards allowed at current rates.

A. A. TROUP, M.P.P., Manager Belleville Branch

The Whole Story in a Letter:

Dain Killer (PERRY DAVIS')

Yours Cure, E. L. PAGE Eaton Nov. 10, Montreal.—"I am pleased to say that Perry Davis's Pain Killer has cured me of Rheumatism, Sciatica, and Sore Throat, which I had for a long time. I have also used it in my family for Colds, Coughs and Sore Throat, and find it a good medicine for that purpose." Be sure that you get Perry Davis's when you buy. Used Internally and Externally. Two Sizes, 25c. and 50c. Bottles.

Coin Pay Receipts at The Intelligencer Job Office. Cheapest and best in the city.

MUNYON

Cures Mrs. O'Leary

"I have had Rheumatism for four years in my knees and feet. I tried all kinds of medicines and liniments, but at the changes in the weather my Rheumatism was particularly hurtful to me. I procured a bottle of Munyon's Rheumatism Cure, and I am now cured. Professor Munyon is a great doctor, and a good one. I would probably never have been cured if I had not heard of his free distribution." —Mrs. John O'Leary, 90 St. George street, Montreal.

If you are sick, if you have indigestion, if you are nervous, if your liver or blood is out of order, if you have any disease whatever, write Prof. Munyon at once, and get "Munyon's Guide to Health." It is free and will tell you how to cure yourself, for 25c. Thousands of testimonials. 223

RAILWAY TIME TABLES.

GRAND TRUNK RAILWAY,

Time of departure from Belleville Station:

Going East.

No. 8 12.45 a.m., daily except Sunday, for Brockville, Montreal and intermediate stations.

No. 2—11.05 a.m., Mail and Express, (Flyer), Daily.

No. 16—Leave for Brockville, 7 a.m., arrives back from Brockville 8.40 p.m.

No. 6—11.43 a.m., Mail and Express, Daily, except Sunday.

No. 4—12.32 p.m., International Limited, Daily.

No. 12—5.55 p.m., Local Passenger, Daily, except Sunday.

Going West.

No. 5—3 a.m., Mail and Express, Daily except Monday.

No. 3—4.10 a.m., Limited Express, Daily.

No. 9—5.50 a.m., Local Passenger, Daily, except Sunday.

No. 11—11.22 a.m., Passenger, Daily except Sunday.

No. 1—1.48 p.m., International Limited, Daily.

No. 7—5.12 p.m., Mail and Express, Daily, except Sunday.

MIDLAND RAILWAY.

Belleville and Peterboro.

Going West.

	Leave. Arr.	Peterboro
Mail	5.45 a.m.	8.10 a.m.
Mixed	6.05 p.m.	9.05 p.m.

Going East.

	Arr.	Leave Peterboro
Mixed	11.20 a.m.	8.25 a.m.
Mail	4.25 p.m.	6.05 p.m.

Belleville and Madoc.

Going North.

	L've	Arr. Madoc
Mixed	12.10 p.m.	1.20 p.m.
Mixed	6.30 p.m.	7.40 p.m.

Going South.

	L've	Madoc
Mixed	2.10 a.m.	7.30 a.m.
Mixed	5.00 p.m.	8.45 p.m.

Noon hour the above trains run on Sunday.





Allen's Lung Balsam

The best Cough Medicine.

ABSOLUTE SAFETY

should be the first thought and must be rigorously insisted upon when buying medicine, for upon its safety depends one's life. ALLEN'S LUNG BALSAM contains no opium in any form and is safe, sure, and prompt in cases of Croup, Colds, deep-seated Coughs.

Try it now, and be convinced

SANTAL-MIDY

Standard remedy for Gleet, Gonorrhœa and Bandage, in 48 HOURS. Sure cure for Kidney and Bladder Troubles. MIDY

Our Pay Envelopes at The Intelligencer Job Office. Cheapest and best in the city.

Mr. J. M. Hurley's Recent Examination

FULL TEXT OF WHAT TRANSPIRED BEFORE THE PUBLIC ACCOUNTS COMMITTEE.

TAKEN BY THE OFFICIAL REPORTER — HOW CENSUS ACCOUNTS WERE MADE UP.

HIS ARDUOUS DUTIES AS FISHERY INSPECTOR — INTERESTING READING.

Committee Room 34,
House of Commons,
Wednesday July. 22. 1903

(Continued.)

Q.—Did you rent any hall while you were acting as a Census Commissioner? A.—That meant more in a general way that hall—

Q.—You can explain that afterwards. I do not want to curtail your explanations, but answer my question first; did you rent any hall in East Hastings as Census Commissioner? A.—I do not think what you would call a real hall.

Q.—So far so good. You did not rent a hall. Now give any explanation you like. A.—Well, for places that might be called as halls, perhaps as Deseronto.

Q.—Now tell me any other place you rented that you might call a hall? A.—No, what I meant was that the use in Deseronto was really a hall.

Q.—This is Marigold's hall? A.—Yes.

Q.—Admitting that, but . . . you notice that you have in your . . . March 26th, paid Marigold . . . I, so you did pay him and charge . . . it to make up the $102? A.—Well, when I got the whole thing done we began to get circulars and more instructions, as it were.

Q.—After you had finished your work you got more instructions? A.—It was not all done, but after I had made up my time this far we got more instructions and found out we were not going to be paid in the way we thought and we had to couple it all together and to get it made out under the head of different things.

Q.—That is to say, after you had made up your bill, after your returns were all in you got information that you were not going to be paid as much as you expected, so somebody said to put in something else and you put it in? A.—Not exactly as much as we suspected, but we had to put it in different forms.

Q.—You got $25 rent, and did not rent a single hall, that is a fact, is it not? A.—I do not remember just what they said. Of course that is an addition.

Q.—You say "rent of hall in said municipality $25," and you have not been able to tell me one single hall or room you rented except these you have already charged for? A.—What I meant is that the general instructions again—you will understand I have not charged for a great many things. Now, I went to Deseronto and went to other places with respect to instructing the manufacturers. They did not finish theirs at the same time I instructed the Indian agent. We have a large Indian Reserve in that place.

Q.—You carefully charged for that in your bill, too? A.—Not for the half.

Q.—Did you have to have a hall for the instruction of the Indian agent. A.—I did not.

Q.—Do you mean to say you— A. I had to go there to that place.

Q.—After you had sent in your bill, having completed your work, under instructions from headquarters, you made a lump charge in order to increase the bill, is that correct? A. Yes.

Q.—Although the bill had already been sent in by you . . . at $165.00? A.—No, it had not been sent in.

Q.—It was made up in Belleville? A.—Yes.

Q.—And you brought it to Ottawa? A.—It was not sent in.

Q.—And the final items were added after you reached Ottawa, when the first item was $25 for hall rent, which you admit you did not expend. There is a charge here, stationery supplied to enumerators, $10. Did you supply them out of your own pocket? A.—I furnished them with a good deal of stationery.

Q.—Could you keep an account of the stationery you furnished them? A.—No.

Q.—Could you name the particular individuals to whom you gave it? A.—I gave it to nearly every one of them.

Q.—What did they want it for? A.—To figure on.

Q.—You could you never thought of charging that until you came to Ottawa and got the suggestion you charge it? A.—I did not get any suggestion.

To be Continued.

DRUGGING WILL NOT CURE CATARRH.

This loathsome disease is caused by germs that infect the mucous surfaces of the head, throat and lungs, and can be cured only by inhalation of medicated air. Stomach medicines, atomizers, snuffs are ineffectual, because they fail to reach the cause of the trouble. Catarrhozone is successful, because it is inhaled to every part of the breathing organs, and has power to kill the germs, heals the inflamed tissues and prevents dropping in the throat. Catarrhozone treats more than one thousand square feet of the mucous surfaces with every breath taken through the inhaler and affords instant relief. It perfectly cures catarrh, hay fever, and bronchitis. Sold by druggists. Two months' treatment, price $1; small size 25 cents, or by mail from Polson & Co., Kingston, Ont.

PERSONAL AND SOCIAL.

The Intelligencer invites all its readers to contribute to this column any items of personal nature, such as the arrival or departure of guests, and the movements of friends, etc. Send a post card to or telephone The Intelligencer.

Mr. Chas. M. Reid is expected home from England on Tuesday.

Mr. and Mrs. S. Roughton, of Kingston, are visiting Mr. S. Burrows.

W. J. Allen, ex-M.P.P., of Madoc, was a visitor in the city yesterday.

Miss Sadie Morton, Charles St., is spending a few weeks with friends in Toronto.

Mr. A. I. Bird, wife and family left to-day for a holiday at the Sand Banks.

Mr. M. Meon, wife and daughter, are spending a week at the Thousand Islands.

Mrs. Melvin Bonisteel, formerly of Belleville, now of Lindsay, is laid up with inflammatory rheumatism.

Miss Elsie Price, who has been visiting amongst the Kawartha lakes for some time, has returned to the city.

Miss Clara Lamorche, of Montreal, who is visiting Mrs. Baker, entertained a number of her friends last evening.

Mrs. and Mrs. P. Rattray, and Mr. and Mrs. Raymond Rattray, of Des Moines, Iowa, are visiting Mr. S. Burrows, Bridge street.

Mr. and Mrs. V. P. Hunt and family left to-day for Toronto, en route to Muskinae and Cadillac, Mich. Mr. Hunt will return about Sept. 1st.

Messrs. E. D. and Walter O'Flynn, of Madoc, who have been at Clifton Springs, were in the city yesterday evening, en route to Madoc.

Miss Madeline Young and her guest, Miss Edna Baker, of Toronto, have returned to the city, after three weeks' camping at the Oak Hill Pond.

A cable from London says: "Lieut. Johnson, formerly of Belleville, and recently promoted, has rejoined the corps at the Royal Engineers, after a three months' sick leave."

Mr. and Mrs. G. H. Bensh, of Erie, Pa., are visiting her parents Mr. and Mrs. Jos. Haslitt, of Avondale; also her sister, Mrs. J. E. Parks, Bridge street.

Mrs. A. W. Vermilyea, who has been visiting relatives in the western parts of the province for several weeks, returned to the city yesterday evening.

Miss Hattie Spry has returned from Port Hope, where she was attending the funeral of her cousin, Mr. Fred Greenaway, who was drowned at the Y.M.C.A. camp.

Miss Evelyne Carscallen has received an excellent appointment, in charge of a department at the Lakeside Hospital, Cleveland, Ohio, and will leave on Monday. The fame of Canadian nurses grows apace.

At the Quinte: T. G. Murdoff, Mrs. W. Dingman, J. H. Turner, St. H. Chadsey, Rochester: M. W. Murdoff, Boston; G. H. Murdoff, Mrs. M. Foster, Miss Foster, Miss Gordon, city; R. Bassett, S. Jones, H. R. Flett and wife, J. Miller, E. A. Martin, G. E. Gorrie, J. W. Nicholson, Toronto; H. Oyler, W. Oyler, G. Oyler, H. N. Campbell, J. W. Frasier, London, Eng.

Never is time more precious than when some member of the family is attacked by colic, dysentary or any bowel trouble. The doctor is distant, but if Perry Davis' Painkiller is near all danger is soon ended.

LATEST NEW YORK STOCK QUOTATIONS

As Furnished to The Intelligencer by H. R. Beattie, Stock Broker.

New York, August 7.

Stock	Op'g	Hi'st	Lo.	Close
Atchison	57	57	54¾	55¾
Can. Pac.	169¾	169¾	165¾	165¾
St. Paul	179¾	179¾	173¾	173¾
Mo. P.	99⅝	99⅝	96¾	97⅜
Union. Pac.	99¾	99¾	97⅜	97⅜
C. P. R.	110	110¼	108	110¼
South. Pac.	40¾	40¾	39⅝	39⅝
R. I.	20¾	20⅞	19⅞	20⅛
Ill. C.	123⅝	123⅝	117⅞	117⅞
Sou. Ry.	19	19	17⅜	17⅜
Tenn.	22	22	21⅜	21⅜
B & O.	79⅜	79⅜	77¾	78
N. Y.C.	113¾	113¾	111	111⅞
Erie	111	111	110¾	110
Sou	43¾	43¾	42	43¾
W.	91	91	87¾	88
Erie	24¾	24¾	23¾	23¾
Erie, pref.	64⅝	64⅝	61¾	63⅝
Reading	47⅞	47⅞	45¾	46
C. A.	25¾	27	25	25
O. & W.	101	103	20	20
Manhatan	130½	130½	129	129
W.C.	16	16	15¾	15¾
L. & N.	101	101	99	99
Met.	204	204	30	30
Nor.	60⅝	60⅞	59¾	59¾
Nor. pref.	18¾	18¾	18¼	18¼
do pref.	31⅞	31⅞	29¾	29¾
Wab.	14¾	14¾	14¼	14¼
T.C.I.	33⅜	33⅜	31	31
U.S. Si.	21¾	20⅝	20¾	20¾
U.S. Si. pf.	69	69	68	68¾
Sugar	112	112	110¾	110¾
R. R.	42⅝	42⅝	37	39
Fo.	91⅝	91⅝	90	90¾
Fo. pf.	99	99	97¾	97¾
Met.	112¾	113⅝	108⅝	108⅝
Al.	16	16	15¾	15¾

A NAGGING COUGH drives sleep and comfort away. You can conquer it with Allen's Lung Balsam, which relieves hard breathing, pain in the chest and irritation of the throat. Give it freely to the children. 2

MILLS ARE SOLD.

RUMOR SAYS SATISFACTORY TERMS HAVE BEEN REACHED, AND THAT WORK WILL BEGIN NEXT WEEK.

It is stated to-day that an agreement has been reached between Messrs. Carbonneau and Kirkwood, that the mills have been purchased by the former gentleman, and that operations will commence next week. Owing to going to press early, The Intelligencer is unable to verify this statement, which bears, at all events, the earmarks of probability.

ACUTE AND CHRONIC RHEUMATISM

are equally influenced by the almost magical pain-subduing power of Polson's Nerviline, equal in medicinal value to five times the quantity of any other rheumatic remedy. Nerviline cures because it reaches the seat of the disease and drives it out of the system. Nerviline is an unusually good rheumatic cure, and in most unusual cures. Just rub it in the next time you have an attack; the immediate result will surprise you. 25 cents.

CHURCH DIRECTORY.

BRIDGE ST. METHODIST CHURCH

11 a.m., sermon—Rev. J. Thomas. Vocal solo by Mrs. Leo. Riggs.

2.30 p.m., Sunday School.

7 p.m., sermon—Rev. Thomas Hambly, of W scosink.

The usual excellent music by large choir ?

Strangers in the city, students at the Ontario and Belleville Business Colleges and all other visitors cordially invited.

JOHN ST. PRESBYTERIAN CHURCH

Corner of Victoria Avenue and John Street.

REV. A. H. DRUMM, Pastor.

A. W. R. Whiteman, of Toronto, will preach morning and evening.

Sunday School at 3 p.m.

Pastor's Class for Bible Study—Sunday at 3 p.m.

Young People's Guild—Monday at 8 p.m. Prayer meeting—Wednesday at 8 p.m.

Service at 11 a.m. and 7 p.m.

THE TABERNACLE METHODIST CHURCH.

Church St.

Rev. George Brown, Pastor.

Augus Bell, Organist.

The morning service will (D.V.) be conducted by Rev. J. Gardner, D.C. L.

The evening service by Rev. R. N. Bell.

Sabbath School at 2.30 p.m.

Bible Class for young ladies and young gentlemen conducted by the pastor. Rev. George Brown.

VICTORIA AVE BAPTIST CHURCH.

Cor. Victoria Ave. and Pinnacle St.

REV. J. ELLIOTT, Pastor.

Prayer meeting—10.30 a.m

Rev. Dr. Cox, of McMaster University, preaches at both services. Mr. Lee Riggs sings at the evening service.

A cordial invitation is extended to the public to attend the above services. Seats all free.

HOLLOWAY ST. METH. CHURCH

Rev. J. R. Real, Pastor.

Religious Quarterly Love Feast and Fellowship meeting at 9 o'clock.

Class meeting and Lord's Supper close of morning service.

Preaching morning sermon—"The tried stone the sure foundation."

Class meeting at both morning and evening service.

Sunday evening at League St., and Mr. Hambly will give a report of the recent District Convention.

2.30 Sunday School.

Epworth League on Monday at 8. Prayer meeting on Wednesday at 7.45.

A cordial invitation is extended to the public.

BELLEVILLE NORTH (BLEECKER AVE) METHODIST CHURCH.

Rev. F. B. Stratton, Pastor.

Bleecker Ave. Sermon—Rev. Dr. Hambly, of Woshington, Minr. 7 p.m., Rev. F. B. Stratton.

2.30 p.m. Sunday School.

League Monday 8 p.m.

Kingston Road. Sermon 2.30 Rev. F. B. Stratton.

Bible Class on 10.30 a.m.

League and Prayer meeting Thursday at 8 p.m.

Centre St., 3 p.m.—Rev. W. H. Snider.

Sunday School 2.30.

Seats free to all the churches. Come and welcome.

BETHEL HALL, Front St.

11 a.m.—Lord's Supper.

7 p.m.—Gospel meeting.

Mr. Thos. Black, Evangelist, will preach in the evening.

All invited. Seats free.

Sunday, August 9th.

Ninth Sunday After Trinity.

EMMANUEL CHURCH,

EPISCOPAL CHURCH.

(Free Church of England).

Victoria Avenue, between Church and Pinnacle Streets.

Rev. William J. Gilliland, Rector.

SUNDAY SERVICES—Morning at 11. Evening at 7.

Sunday School and Bible Classes 10 o'clock a.m.

Young People's Meeting Sunday 8 p.m.

Strangers and visitors in the city welcome.

All seats free.

Diarrhoea

When you want a quick cure without any loss of time, and one that is followed by no bad results, use

Chamberlain's Colic, Cholera and Diarrhoea Remedy

It never fails and is pleasant and safe to take. It is equally valuable for children. It is famous for its cures over a large part of the civilized world.

SPECIAL OFFER

MIDSUMMER CLUBBING RATES.

Two Papers to January 1st, 1904

Family Herald & Weekly Star, and the Best Home Paper—The Weekly Intelligencer, BOTH for

65 CENTS

We are making this special offer as we require 1000 new subscriptions to our Weekly.

This offer is good to new subscribers only.

ADDRESS—

The Weekly Intelligencer

BELLEVILLE, ONT.

No agents handle this offer.

The Finnegan Carriage & Wagon Co.

FOR

Stylish and Durable Turnouts.

—Surreys
—Corning Buggies
—Piano Box Buggies
—Rubber Tire Buggies
—Micadoes
—Phaetons
—Bike Buggies
—Delivery Wagons
—Grocer Wagons
—Butcher Wagons

Cheese Factory Milk Wagons.
Steel Tubular Axle Lumber Wagons.

Rubber Tires put on your old wheels at reasonable prices.

Mill St, - - Belleville.

CANADIAN STEEL & COAL COMPANY

CAPITAL

10,000	Shares 7 per cent Cumulative Preferred Stock, par value $100 each,	$1,000,000
50,000	Shares Common Stock, par value $100, issued and fully paid	5,000,000
	TOTAL CAPITALIZATION	$6,000,000

Issues of $1,000,000 00 7 p.c. Preferred Stock in 10,000 Shares of $100 each at par.

This stock is preferred both as to Assets and Dividends.

The shares are entitled to cumulative preferred dividends from the net earnings of the Company, at the rate of 7 per cent. per annum, payable half yearly on the first days of April and October. They may, at the option of the holder, be exchanges for common shares. They are subject to be called in, in whole or in part, by the Company, at $110.00 per share, at any time after 1st January, 1908.

The total issue of Preferred Stock is only $1,000,000.00, the whole of which is now offered.

Subscriptions for 10,000 Shares of $100 each of the 7 per cent. Preferred Stock of the CANADIAN STEEL & COAL COMPANY will now be received at par, that is $100 Shares, as follows:—

per cent on applitation,	One share of Common, par value	
25 " " on allotment,	$100, given with each share of pre-	
35 " " 30 days thereafter.	ferred.	
35 " " 60 days thereafter.		

The whole of instalments remaining unpaid at any time may be prepaid in full. A discount of one per cent will be allowed upon the par of each shares if prepaid at time of allotment.

Notice of allotment will be sent promptly by ordinary letter.

COAL

PROPERTY IN FULL OPERATION

Company owns 9,600 acres of coal property known throughout the coal trade as the New Campbellton Colliery, located on Bras D'Or Bay, County of Victoria, Cape Breton, Nova Scotia. Mine is fully equipped, producing and marketing 1000 tons of coal a day at a net profit of $1.00 a ton. Improvements are now being made that will increase the output to over 1,000 tons a day. On present output, figuring 300 working days in year, the net result will more than pay interest on entire issue of preferred, with output of 1,000 tons a day net result will be $303,000 per annum.

IRON

RICHEST ORE IN THE WORLD

Company owns in fee simple, free and clear of all incumbrances, 4000 acres of iron ore deposits, located Natashquan (sidewater) situated on North shore of Gulf of St. Lawrence, in the County of Saguenay, province of Quebec.

Deposits contain 20,000,000 tons of ore ABOVE SEA LEVEL ALONE.

Quality of ore is highest ever discovered, running from 69 p.c ore to 72 per cent in metallic iron.

More orders for the sale of this ore than can be executed by the Company than can possibly be accepted, and at a price netting the Company a profit of $2 a ton F. O. B. vessels at Company's docks.

Send for prospectus giving full information as to earnings, reports, etc., etc.

Address all communications and send subscriptions to

COLONIAL SECURITIES CO., 62 Wall Street. New York City

OR

W. L. MARSTON & COMPANY 110 State Street, Boston

The SAWYER COMPANY.

351 Temple Building, Montreal, Canada.

Wall Paper

At first sight of our Wall Papers you will say there's an attractiveness about them that puts them lengths ahead o other lines.

IN STOCKING

we select only the best, we have no "shelf warmers" all our Papers are quick sellers. If you choose your Papers from us you have but value for the price obtainable anywhere.

Painting, Paperhanging and Decorating done on shortest notice by best workmen in the city.

JOHN CORNELIUS.

3 Doors South of Intelligencer Office.

Goods We Have at Right Prices

—Hammocks.
—Fishing Tackle.
—Tennis Goods
—Golf Goods.
—Lacrosse Goods.
—Base Ball Goods,
—Screen Doors and Windows.
—Fruit Jars.
—Fruit Jar Rubbers.
—Wall Paper.
—Crystal Glass Vases.
—Glass Ware.
—Dinner Sets.
—Toilet Sets.
—Ladies' Hose.
—Ladies' Vests.
Everything in smallwares.

AT THE BEE HIVE

Chas. N. Sulman

Western Beef.

Prime Western Beef together with all kinds of choice meats, supplied by the dist'act, at

C. GREEN'S

287 Front St., 'Phone 100.

Flowers & Vegetables

Of all kinds in season

AT

J. D. COLLIP'S.

'Phone 205.

ADVERTISING RATES.

Measurement Nonpareil—13 lines to the inch.

Display advertisements, 15c per line. Subsequent consecutive insertions, 10c.

Reading advertisements, 25c per line. Preferred position, 25 per cent. extra.

Special or contract rates on application.

Minimum space, 10 lines.

Marriages and deaths, 50c each insertion.

Births, 25c each insertion.

Rates for Condensed Advertisement will be found in last column of 2nd page.

All advertisements are subject to the approval of the Publisher of the Intelligencer.

Address all communications to the Intelligencer Printing & Publishing House Limited, or to Charles J. Bowell, Manager Director and Treasurer.

Canadians in London will find The Intelligencer on file at E. & J. Hardy & Co.'s Office, 30 Fleet Street, London, B. C.

CONDENSED ADVERTISEMENTS

SITUATIONS WANTED, HELP WANTED, LOST OR FOUND, FOR SALE OR TO RENT, &c

(Dainties Sales not included in this list)

TERMS—Twenty-five words or less, 25c first insertion; two insertions, 50c; four insertions, 75c; one week $1.00, two weeks, $1.75, three weeks, $2.25; one month, $2.50. Strictly cash in advance.

PERSONAL.

Professor O'Brien, Canada's greatest Phrenologist and the only recognized Scientific Palmist, from Toronto, whose methods were approved of by judges and jury at the Toronto General Session, March 14th, 1901, is now in Belleville for a short season only, and can be consulted from 10 a.m. to 10 p.m. at the Anglo-American Hotel, room 17, second floor. Prof. O'Brien is recognized by the press, medical faculties and scientists generally as the foremost Phrenologist and Scientific Palmist of modern times, and should not be classed with those travelling, cheap pretenders who bring disgrace on those sciences and mislead the public. Everybody knows Professor O'Brien; his patrons rank amongst premiers, judges, lawyers, doctors, clergymen, bankers, editors, etc., and their families. Prof. O'Brien has the highest recommendations from the press and patrons than any one else in his profession. Your past, present and indications of future events is marked in your hand by nature, correctly delineated. Your ailments also positively located. Eminent physicians refer their patients to him. Consultation free. Call for circular. A photo read free to patrons. Children half price. Lady in attendance. a7-3t

WANTED.

A few more men can be started on the road to fortune and independence. Don't delay. Write to-day to C. G. Marshall & Co., Teas, London, Ont.

Agents wanted, $2.50 per day. Apply Cooper, London, Ont. s27-1y

A youth to learn the printing trade, one with slight experience would be accepted. Apply to The Intelligencer Office. 25-2t

Young men ambitious to learn lucrative trades, of which there are might in connection with the business. Apply The Belleville Hardware Company, Belleville, Ont. s7dtf

WANTED Reliable man in every locality (country preferred) to introduce our goods, make it very desirable. Permanent position; short distributing small advertising matter. Position or salary $15.00 per week. Enclose self-addressed, not to exceed $1.50 per day. Steady employment to honest, reliable man. No experience needed. Write for full particulars. THE EMPIRE MEDICINE CO., London, Ont.

FOR SALE OR TO-LET.

Stone house, 11 rooms, cool furnace, stable, barn. Large grounds. Cor. French and Moira Sts. north. Terms reasonable. H. Bull, on premises or Fred Bull, 133 Yonge St., Toronto. Terms easy. ap18-dtf

FOR SALE.

House with all modern conveniences and fruit garden, on Chatham street. Apply to S. Burrows.

Shingles, shingles, dressed lumber, etc. GEO. WALTON & CO. jy14-1md

Dressed and Matched Lumber of all kinds, at ALFORD'S factory, Market Square. jly-tf

Contractors and masons, any way season requires them may procure from H. G. STAPLEY, Coniston Road, Belleville. New lime always on hand. s2-dawtm



BUY one of our Ball Bearing LAWN MOWERS. They are very light running and beautiful cutters.

GREENLEAF & SON

Something Superior

to the finest Japan tea grown

"SALADA"

CEYLON NATURAL GREEN tea same flavor as Japan only more delicious and then it is absolutely Pure. Sold in sealed lead packets the same as the celebrated "SALADA" Black tea. 25c and 40c per lb. By all grocers.



The professional cook would not be without the improvements and conveniences of the

Imperial Oxford Range

His skill would only be wasted in a poor stove. The amateur cook cannot expect anything like satisfactory results without these improvements.

No matter what skill is employed in your kitchen you cannot do good cooking without the conveniences of the Imperial Oxford Range. The diffusive flue construction means an evenly heated oven; the thermometer tells you the exact heat of your oven; the draw-out oven rack makes basting simple; the draw-out grate makes repairs easy. The Imperial Oxford Range does perfect cooking with the least labor.

The Gurney Foundry Co., Limited
Toronto, Canada
Montreal Winnipeg Vancouver

For Sale by John Lewis & Co., Belleville.

GOLD MEDAL AWARDED, WOMAN'S EXHIBITION, LONDON, 1900.

Neave's Food

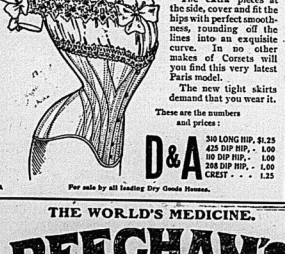
For Infants, Invalids, And The Aged.

Nearly 80 Years' Established Reputation.

DR. BARNARDO says:—"We have already used Neave's Food in two of our Homes (Babies' Castle and the Village Home), and have found it equal in every respect very satisfactory. I can fully endorse it."

Manufacturers: JOSIAH R. NEAVE & CO., FORDINGBRIDGE, ENGLAND.

Wholesale Agents:—THE LYMAN BROS. & Co., Ltd., Toronto & Montreal.



This Long Hip Straight Front

Is the very latest Corset. The extra pieces at the side, cover and fit the hips with perfect smoothness, rounding off the lines into an exquisite curve. In no other makes of Corsets will you find this very latest Paris model.

The new tight skirts demand that you wear it.

These are the numbers and prices:

D&A 340 LONG HIP, $1.25
425 DIP HIP, - 1.00
310 DIP HIP, - 1.00
298 DIP HIP, - 1.00
CREST - - - 1.25

For sale by all leading Dry Goods Houses.

THE WORLD'S MEDICINE.

BEECHAM'S PILLS

FOR ALL

BILIOUS and NERVOUS DISORDERS, Sick Headache, Constipation, Wind, Weak Stomach, Impaired Digestion, Disordered Liver & Female Ailments.

Prepared only by the Proprietor, THOMAS BEECHAM, St. Helens, Eng. Sold Everywhere in Canada and U.S. America. In boxes, 25 cents.

INTELLIGENCER JOB OFFICE
FOR CHEAP AND ARTISTIC WORK.

The Day After.

Manifold are the songs that celebrate our holidays and anniversaries, plentiful are the pages filled with suitable selections and appropriate refrains commemorating this great day or that remarkable occasion. Lives there a holiday so humble that it has not its host of eulogists? Is there a memorable time that has escaped due recognition?

Yes, one—and that of such incalculable importance that it should stand preeminent among red-letter days: a day of the value of which none may ignore; the vast significance of which all must acknowledge; a day that plays a vital part in every life and makes or mars the history of every soul. It is a petty day of judgment. A day that tests our patience and tries our strength and patience, and teaches us the worth of all other red-letter days, none of which may dare rival this one in might and majesty.

It is a strange omission that the "Day After," supreme and epoch-making period of time, should have failed to receive the homage which is its just prerogative.

The Day After the feast, we run slight risk of overrating its value. The Day After the ball, we can sit down to analyze our partners. The Day After the wedding begins a new regime, for better or for worse. The Day After the funeral the bereaved realize that the beloved one has departed.

That is the day that tests, and tells, and laughs, and weeps, and registers its date upon the soul.

The battle surely tries the general's skill and strength, but the Day After reveals his character and greatness.

The coronation is a mighty spectacle, but the Day After we learn the measure of the king.

Upon a summer day we shout the wonderous victory of Manila, but the Day After perchance we may deplore the burden of the billingsgate.

What mean those two great words "success" and "defeat" save in the light of the Day After?

The angel with the flaming sword drives Adam and Eve from Paradise, and then begins the story of the world.

A climax is much oftener a beginning than an ending. We dig, we delve, we fight, great events up to that instant of triumph or despair, and then we are abruptly; such a conclusion is verily artificial.

The curtain falls as Phyllis murmurs "yes," but still the audience wonders if the glad wedding will prove a success when tested by the clear prosaic daylight that is to come.

Ah, vital day of days, we are incapable of measuring our other days except by you!

Breathing your calm tranquility, we learn regret and thankfulness. In your judicial presence we recognize success and failure, which in the ring thrills events and stirring action we are unable to distinguish.

And at the end, we speak of "Death" with lowered tones and dim forebodings, yet 'tis not Death we fear, but the Day After.—From the "Contributors' Club"

Why Kipling Wouldn't Lecture.

A very characteristic Kipling letter has again been brought into print by the death of Major Pond, the manager of celebrities. It seems that in 1895, while Mr. Kipling was living in Vermont, the major tried to get him to make a lecture tour of the country, offering compensation well proportioned to the author's celebrity, then at its height. Mr. Kipling evidently considered the proposition with some care, but only to reject it, for he wrote:

"There is such a thing as paying one hundred and twenty-five cents for a dollar, and, though I suppose there is money in the lecturing business, it seems to me that the bother, the fuss, the being at everybody's beck and call, the night journeys, and so on, would be very dear. I've seen a few men who've lived through the fight, but they did not look bright. I might do it as soon as I have two months' pages on my hands, as I have now, and a bill of sale on the furniture, and writer's cramp in both hands; but at present I'm busy and contented to go on with the regular writing business. You forget that I've already wandered over most of the States, and there isn't enough money in sight for me to face again some of the hotels and some of the railway systems that I have met with. America is a great country, but she is not made for lecturing in."

"The Best-laid Plans—"

A story is being told in London about a man prominent in public life, whose name may not be mentioned, which illustrates the insecurity of human preparations. He was planning an entertainment, on an elaborate scale, to be given to various friends in the neighborhood of his country-seat. Unfortunately, his nearest neighbor, a close relative, is highly unorganizial to himself and his intimates, and he received his invites to devise a scheme by which he might avoid the necessity of inviting the undesirable cousin to be among the guests.

"I have it!" he announced to his wife at breakfast, on the morning of the event. "I'll send him some tickets for the play to-night in town. Of course he'll be delighted, as he seldom has an opportunity of going to the theater."

The tickets were accordingly sent, and the host, with an easy conscience, proceeded to enjoy the company of his friends. But his satisfaction was of short duration. At the height of the festivities in walked the objectionable neighbor.

"Such a stupid mistake you made," he announced, as he approached his cousin; "as soon as I heard about your party I knew that you must have sent me the tickets for the wrong night, so I got them changed for to-morrow evening and came right over here as soon as I could."

Slow.

Mr. Perkins—That's a pretty likely lookin' boy you've got there, Sam.

Mr. Dobbs—He's good enough if he wasn't so all-fired slow. Why, that boy had a' had the job buildin' the ark us wouldn't a' had the flood yit.

Reggie's Conclusion.

"Oh, ma'ama!" shouted little Reggie, as he ran to his mother in great glee, "what do you think? I was just over there where they're putting up the circus, and they're filling the ring all full of breakfast food."—Smart Set.

The Ritchie Co'y. Limited

Store Closed Every Wednesday During July and August at 12 O'Clock Noon.

MEN'S $7.00 SUITS $3.95.



This leading tells plainly what our clothing department is offering to hasten the selling of summer clothing.

A week's selling has cleared many of the suits offered—there are still a few left which contain as pleasing value.

This mention should clear them all.

No season is quite so hard on fine clothing as the present.

One of these suits will serve you well into the fall.

The saving to your better garments more than equalling the small price now asked.

If you can use a Stylish, Perfect Fitting, light weight suit—to buy of these will be "ECONOMY."

It's our first season of clothing—every garment is of latest design.

Our careful buying made them excellent value even at the regular price.

The lateness of the selling season brings you this saving opportunity.

—The balance of our Men's Summer Suits in dark and light stripes, were priced as high as $7.00, for..... $3.95

—All our light weight coats and trousers at 1-3 off regular price.

LINEN VALUES.

The directness of our linen purchasing has for years been strengthening our reputation for finest qualities at reasonable prices.

Personally selected by our buyer at the largest looms in the world they offer newest designs at prices much below what other retailers must charge, not having these advantages.

Our present assortment is worthy of the faith we place in it—to satisfy in every way. The values are worthy of attention.

—Fine pure linen fringed towel with red border, 32" × 16", per pair..... 16c

—Fine Linen Huck Towel with red or plain border, 36" × 20", per pair..... 25c

—Extra fine pure white Linen Huck towel, 44" × 22", per pair..... 50c

HANDKERCHIEFS.

It's the little things that add the finish to a lady's appearance.

A dainty linen handkerchief is not the least helpful of these little "helps."

With our assortment at hand you will find the cost less than you would expect for the very latest and prettiest designs.

Underlying which is our usual good linen value.

See our front show case for some of the daintiest.

—Fine fancy lace edged and hemstitched handkerchiefs from..... 5c to $1 00 each

—Fine qualities in plain hemstitched qualities in all width of hems, from..... 5c to 35c

STYLISH RAIN COATS.



The rain coat of to-day is not only a rainy day necessity. Being light weight, waterproof, yet porous, it combines the qualities of either rain or dust protection.

Guaranteeing every garment that leaves our store to be satisfactory. We are careful to purchase none but what will carry out this bond to the fullest extent.

In our Barlo Millerain Rain Coats we have a garment which we can place our warrant of satisfaction without the least hesitancy.

They are best obtainable at the prices we ask—we guarantee this.

—Ladies fine rain and dust coats in newest styles, from $4.50 to $8.75

EARLY ARRIVALS.

We mention a few early arrivals below, which prompt purchasing enabled us to obtain before the recent general advance in prices.

Just foretastes of what our fall showing will have to interest you—hence worthy of note.

A few of our Fall Suits have arrived, which although but a particle of what we will have, will give the ladies some idea of what is newest for the coming season. See these in Mantle Room.

FLANNELETTE BLANKETS

We have received a consignment of flannelette blankets which are worthy of attention from housekeepers.

Before the recent advance we made a large purchase in these. This will bring the same reliable qualities at the same small prices as usual to our customers while they last.

—Fine Grey or white flannelette blankets in 11-4 and 12-4, 3 qualities, Light, medium and heavy.

—Fine bed pillows of heavy ticking, filled with fine Geese feathers, 20" × 28", each..... $1.50

HOMESPUNS

The first arrivals in our Dress Goods department—Homespuns.

These are in weights suitable for walking and bicycle skirts.

For which purpose there is nothing that will give more general wear and satisfaction.

The values these represent are worthy of your attention.

—Blue, Black, Gray and Blue, Grey Homespun Suiting, 52" wide..... 50c yd

—Black, Grey and Navy, 56" wide..... 90c yd

Agents for Standard Patterns.

The Ritchie Co'y. Limited

CLOTHING BOUGHT HERE PRESSED FREE OF CHARGE

Quick & Robertson's for Fine Clothes



There's no use of disputing the fact that this store stands pre-eminent in this city as the store for Men's Fine Clothes.

With our large and pleasing varieties, up-to-date styles, and good making, we've won the trade of every man, and especially the trade of those men who are particular about the clothes they wear.

And why shouldn't we? You can't find a store that has, Ready-Made, such exclusive styles in suitings and summer garments as we are showing and everyone of them is from the best British and Canadian Mills.

Then, too, every garment is built to come up to the our high standard—built by the best makers who know how and do give close attention to important parts of tailoring—such as adjusting the collars, shaping the shoulders, proper placing of the sleeves and stays and making of the button holes.

Clothes made this way never lose their shape. And by so doing we have ove.come that appearance which markes clothes as being Ready-Made.

The prices for such goodness you'd expect to be high but they are not—are no more than you would pay for ordinary sorts elsewhere.

MEN'S SUMMER FURNISHINGS
... AND
STRAW HATS

The Largest Varicty assures the Easiest Choosing.

That's just what's bring more men to this store every day—they are getting into the fact that the selections Quick & Robertson shows in every line are the largest and most liberal in town—right in every way; in quality the highest, in style the latest and in price the fairest. Better choose now while the choosing is good.

QUICK & ROBERTSON

Agents in Belleville for W. R. Johnston & Co.'s Famous Clothing.

COULD NOT HOLD A LEGAL MEETING

But the Council Met in Special Session and Talked Over the Latest

Rolling Mills Proposition—French Syndicate May Buy and Operate Them

If the Council Returns to Mr. Kirkwood that $2,500 Forfeit Money.

A special meeting of the City Council was called for last Saturday afternoon, and when that hour arrived there were present Mayor Graham and Ald. McFee, Panter, Chown, Salman, Peterson and Sinclair.

Acting City Clerk Mikel read the notice calling the meeting, and stated that he had been unable to notify Ald. March, who was out of the city.

The Mayor said that, as all the members had not been notified the meeting could not legally transact any business, but there was no reason why the members present could not talk over the matter for which they were called together, namely the consideration of matters connected with the rolling mills. He understood that Col. Lazier was present in that connection, and he would ask him to address the Council.

Col. Lazier's Remarks.

Col. Lazier said he, as a citizen of Belleville, was interested in seeing the rolling mills started, and detailed a conversation he had at the Sandbanks with Mr. S. J. Ritchie, of Ohio, concerning them, the latter gentleman being also interested. The Colonel then outlined the facts of the case, which have been set forth below: A Mr. Carbonneau, of Paris, acting for a French syndicate, inquired to purchase the mills from Mr. Kirkwood at $65,000 and bonus for them. A previous offer of $62,500 had been made and refused. The last offer was held by the syndicate would go, though more was asked. Mr. Kirkwood was willing to sell the mills for $65,000 providing the city returned the $2,500 forfeit money which they now held. After a means of bringing the parties together and securing the operation of the mills, the Colonel suggested that the time for the forfeiture of the $2,500 in question be extended from April 1, 1903, to December 1, 1903. He did not think the $2,500 should stand in the way of securing the sale and operation of the mills. The parties purchasing the mills would, in the event of their agreement, be able to spend some $30,000 in order to put the mills in first-class shape.

Some Questions and Answers.

Mayor Graham—"Does Mr. Carbonneau intend to operate the mills himself?"

Col. Lazier.—"I understand that it is a syndicate who will operate the mills."

The Mayor stated that it would be much more satisfactory if the council had something definite from Mr. Carbonneau.

Ald. Sinclair asked if the deal binged on the $2,500.

Col. Lazier.—"I certainly think it does."

Ald. Chown is Emphatic.

Ald. Chown said that this looked something like another bunco game. He did not see how the Council could touch the money, as the agreement distinctly stated that the mills were to be in operation by the 1st of April, 1903, and the by-law ratifying the agreement had been signed by the ratepayers. How could the conditions be met in time?

Col. Lazier said Mr. Kirkwood had told him that he would not sell unless he got back the $2,500. He (the speaker) believed the Council had power to refund the same.

The Mayor referred to the demand which had been made to the bank to have the money transferred to the sinking fund, but the matter, he believed, was still in abeyance, as the bank had not the opinion of its solicitor yet upon the question.

The City Solicitor stated that he had not given the matter his mind, and yet received the opinion of Mr. Bigger upon the matter.

Col. Lazier said he could not see what the city would gain by refusing to return to what Mr. Kirkwood desired.

The Mayor said that all were anxious to see the mills run, and they did not want any more fishing business. If the Council had the authority to refund the money and the mills were operated, perhaps the citizens would not object to refunding it.

Col. Lazier—"Give the parties another chance to operate the mills."

Ald. McFee said that if a resolution would be brought in authorizing one to the effect that in the opinion of the Council they would not be wise to refund the money. He was totally opposed to refunding the money. The parties were in error most in the matter of a sale he did not think that Mr. Kirkwood had acted in the way. If Mr. Kirkwood did not sell the mills and operate them another matter to be considered was the withdrawing of the bonus. Mr. Kirkwood, he thought, had played with the Council long enough in this matter. If he said the mills for $65,000 would he not be making a good margin over and above what he had paid for them?

Ald. Sinclair stated that if Mr. Kirkwood sold the mills for $65,000 he would be making $18,000, as it was stated that he had only paid $47,000 for them. Mr. Kirkwood some two weeks ago was perfectly satisfied to pay the $2,500 forfeit, and he believed that the deal would go through, and it would not depend upon the $2,500, either. Mr. Carbonneau had agreed to pay $65,000 for the mills after offers of $60 000 and $62,500 had been refused.

Ald. Panter said that all the members of the Council had considerable feeling upon this matter. Mr. Kirkwood stated three times in this city that if the ratepayers voted yes on the by-law he would operate the mills on the 1st of April, 1903, and if the mills were not operated the $2,500 would be forfeited to the city. Mr. Kirkwood, he thought, had deceived the citizens of Belleville in this matter. He did not believe that the $2,500 stood in the way of selling the mills.

Ald. Salman said he would be in favor of refunding the $2,500 if it meant the running of the mills, but it was not clear that such was the case.

Ald. Peterson thought the sale would be made irrespective of the refunding of the $2,500.

The Mayor said that he had a conversation with Messrs. Kirkwood and McKinnon, and they considered they had been placed in a false light in this matter. They had endeavored to sell the mills and had paid out considerable money in endeavoring to get purchasers. They had apparently been honest in their endeavors, but they had not been successful in operating the mills.

Ald. McFee asked if Mr. Willis had not stated that $65,000 had been offered Mr. Kirkwood for the mills.

The Mayor—"I think not."

Ald. Chown said the mills was a matter between the parties. The $2,500 forfeiture belongs to the ratepayers and he believed any ratepayer could object to their refunding the money, the making it illegal to do so.

Col. Lazier stated that Messrs. Kirkwood and McKinnon intended to operate the mills, but shortly after purchasing they had a serious loss, which financially embarrassed them. The deal would go through, he was certain, unless they got $67,500. He had acted in this manner in the city's interests, and it was the second time he had been turned down by the Council, once before in the Shibley deal.

Ald. McFee said there was no feeling against Col. Lazier. As far as the Shibley deal was concerned the citizens at a public meeting voted it down.

At this stage of the proceedings the Mayor announced the matter would be taken up again at the meeting of the Executive Committee, and something definite might be arrived at.

There concluded the business and the Council adjourned.

Belleville, July 23rd, 1903.

A. M. Mackenzie, Esq., General Agent Manufacturers' Life Insurance company, Belleville, Ont.

Dear Sir:—I beg to express my appreciation to you and to the Manufacturers' Life Insurance Company for the very prompt adjustment of my claim under the policies of insurance in your company on the life of my son, the late Robert E. Leslie. The claim was filed with you on the 26th of July and I was most agreeably surprised to be waited on by my solicitor, Mr. E. J. Butler, on the 22nd of July, that the cheques for same were in the hands of the solicitor in your hands for payment, and I duly received the same from you on the following day.

As an evidence of thorough business methods and fair dealing with the policy holders, I think your company cannot be too highly commended, and I sincerely trust you and your company will continue in that success so highly merited.

Believe me,

Yours very truly,

MARGARET LESLIE.

w6d&b

NEW MENUS FOR AUGUST.

From Table Talk, Philadelphia

SUNDAY, AUGUST 9.

BREAKFAST

Fruit
Relston Breakfast Food
Sugar and Cream
Fried Cucumbers
Delmonico Potatoes
Muffins Coffee

DINNER

Chicken Fricassee with Dumplings
Mashed Potatoes Squash
Corn Pudding
Tomato Mayonnaise
Cheese Wafers
Ice Cream Rolls
Coffee.

SUPPER.

Raw Clams
Lobster Salad Cress Sandwiches
Cake Fruit Coffee

MONDAY, AUGUST 10.

BREAKFAST.

Fruit
Grape Nuts Sugar and Cream
Creamed Dried Beef
Saratoga Potatoes
Vienna Rolls Coffee

LUNCH

Chicken Salad Milk Biscuit
Cake Iced Tea

DINN R

Squash Soup
Broiled Steak with
Mushroom Sauce
Mashed Potatoes Beets
Lettuce
Wafers Cheese
Lemon Jelly
Coffee.

Old Coughs

New coughs are bad enough; old coughs are worse. They make you think of bronchitis or consumption. Ayer's Cherry Pectoral cures consumption. Not all cases, but very many.

J. C. AYER CO., Lowell, Mass.

PEN PICTURES OF PEOPLE YOU MEET ON A BELLEVILLE STREET.

ALD. D. V. SINCLAIR.

Ald. Sinclair is not the best looking man in the City Council, but he is certainly one of the best natured. With his jolly, clean shaven face, figure rather inclined to embonpoint, as our friend the Professor would say, and keen eyes that occasionally twinkle with unctuous humor, the worthy Alderman is a well known figure on our streets. The subject of our little sketch entered the Council some four years ago, when it began to dawn on the minds of the electors that "young blood" was needed in that body. Recognizing in Ald. Sinclair a lover of things beautiful and an admirer of nature, the Council elected him to the responsible position of Chairman of Parks. So carried away with the honor was the worthy Alderman that he dropped out of the Council the next year, returning, however, a year later, when he was appointed Chairman of Industries, a position which he has since filled quite full. Of all the industrious people you ever saw, the Chairman of Industries certainly, during his first year's tenure of office, was the limit. From morn till dewy eve he talked industries, and gradually disappointment began to tell on Ald. Sinclair, though he did not, like Shakespeare's heroine, "let concealment like a worm i' the bud, feed on his damask cheek." He did his best; what man can do more? Finally he got reconciled to the situation. Now, if a newspaper man asks the Chairman of Industries if there is anything doing in the industrial situation, he smiles a sad, sweet smile and says, "Well, I don't think there is anything for publication today." It can truly be said that during Ald. Sinclair's two years and a half in the Council he has been led by nobody and driven by very few. His fervid eloquence may not have influenced many of his brother Aldermen, but he has had his say on all great public questions, from the dismissal of the City Inspector to the proposal to erect a public bath, and his opinions have been voiced with no uncertain sound, and in sharp, vigorous, incisive language. His votes, since cases out of ten have been in accordance with what was supposed to be public opinion. Ald. Sinclair was born in Madoc village; he confesses to being thirty-eight years old, and twenty-one years ago came to this beautiful city to make his fortune. Whether he has made it yet or not we don't know; ask him the next time you see him. He was educated at the Madoc High School and at Ontario Business College, this city. In fraternal society work he takes a prominent part, being a member of the Sons of Scotland and a Free Mason. In the first named society he has been high up, though so far as we can learn he neither plays the bagpipes, dances "the Highlan' Fling, wear kilts or sings "Scots Wha Hae." However, as he eats oatmeal for breakfast every morning, and wears a Tam o' Shanter every time there is the least excuse for it, he easily qualifies for membership. As a Free Mason Ald. Sinclair is sure to rise; he is one of the kind of men you cannot keep down; he would go up if he were only a hod carrier. About the worst thing one can say concerning Ald. Sinclair is that he is a Liberal. As a matter of fact that defect, however, he is president of the local Y.M.C.A. and an elder in John St. Presbyterian Church in all fairness we may add, for we may be thus summed up: A quick-witted, warm-hearted, well-meaning man, who has worked hard in the interests of the city and who may be Mayor some day—if he changes his politics.

Thornton's Door Silencer

Is what you have long been looking for, as it positively stops the breaking and slamming of your doors and makes them shut without the least bit of noise although driven by force.

Price 15c each.

McGill University.

MONTREAL.

Session 1903-1904.

Courses in Art, Applied Science (Civil, Mechanical, Electrical and Mining Engineering; Architecture; Practical Chemistry), Law and Medicine.

Matriculation Examinations and Examinations for Exhibitions and Scholarships, will be held on the 15th September, 1903.

Lectures in Law will begin on 15th September, 1903. In all other Faculties Lectures will begin on the 22nd September.

Particulars of examinations and copies of the Calendar containing full information as to entrance, courses of study, scholarship, fees, etc., may be obtained on application to

J. A. NICHOLSON,

Registrar.

What to buy; when to sell; better determined by readers of our "Guide to Investors and Daily Market Letter." Both yours free—for the asking. Correspondence solicited.

HAIGHT & FREESE CO.

Stocks, Bonds, Grain, Cotton.

7 Melinda St., Toronto, Ont.

"Determining the solvency and financial responsibility of your Broker, is as important as selection of right stock."

A DELIGHTFUL DAY'S TRIP.

Every Wednesday during August, the Grand Trunk Railway System, in connection with the Lake Ontario and Bay of Quinte Nav. Co., will afford the public the opportunity of a day's trip through the 1000 Islands via Kingston in very low rates. This is one of the most delightful trips imaginable. Train leaves Belleville 7 a.m., Napanee 7.45 a.m. Seven hours' sail through the beautiful 1000 Islands of the St. Lawrence to Alexandria Bay and return. Round trip from Belleville $1.58. Napanee $1.35. 31tol

Orders for bookbinding should be left at this office. It is surprising how nice a volume can be made of these magazines, even though they are somewhat soiled from much handling. Books, magazines or periodicals bound or rebound in any style at very reasonable prices. Blank books, such as journals, ledgers, day books, with any kind of ruling, made to order. All work warranted first-class. THE INTELLIGENCER, Belleville.

Sign the petition to stop net fishing in the Bay. Copies can be found at Capt. Allan's.

ST. AGNES' SCHOOL,

Elmpool, Belleville,

OPENS D.V., SEPT. 9th.

A high-class Boarding and Day School for Girls. Under the patronage of the Lord Bishop of Ontario.

Boys admitted to primary department only.

MISS F. E. CARROLL,
Lady Principal

Pr. pectus sent upon application. Addres P. O. Box 535, Belleville.

Sports and Pastimes

YACHTING

Lipton and the Cup.

In all sporting history there is nothing to duplicate the manly and the courageous efforts of Sir Thomas Lipton to win back for the Old Country the cup emblematic of the yachting supremacy of the world, which she lost just 52 years ago.

Where he brought over Shamrock I. it is estimated that at the end of the third race he had spent $1,000,000.

Shamrock II. cost him a second $1,000,000, and Shamrock III. it is stated will involve a total cost of $3,500,000 more.

With the present challenger there is a fleet of seven other vessels and 202 men are on the pay roll, with a daily cost in maintenance of $1,200. For docking Shamrock I. and Shamrock II. last week Sir Thomas alone paid $5,000, and that operation will be repeated twice before the races for the cup are all decided.

To the 63 picked men who will sail Shamrock III., this prince of sportsmen has promised that if the third race of the series is won each of them for life, young though many of them are,

Will have an annuity of $1,000.

Most authorities agree that they are excellent.

Shamrock II. in her three races was beaten 10 minutes 8 seconds in the first test; did not finish in the second test because of a mishap, and lost in the third test by 6 minutes and 34 seconds.

Shamrock II. lost in the first test by one minute 57 seconds; second test 3 minutes 25 seconds, and third test by 41 seconds.

That was getting pretty close to things, and Shamrock III. is admittedly a faster boat than her predecessors.

Three and a quarter million dollars is a lot of money to expend for the purpose of securing a trophy valued at $150, but the outlay has not only benefited vast numbers of people on both sides of the Atlantic, but in addition it has given Sir Thomas an opportunity to do more genuine work on behalf of establishing cordial relations between the United States and English sporting worlds than any other man has ever accomplished.

Here's hoping that Shamrock III. will be successful, and if she isn't we have the word of Sir Thomas that he will build Shamrock IV.

Piles

To prove to you that Dr. Chase's Ointment is a certain and absolute cure for each and every form of itching, blind and bleeding piles, the manufacturers have guaranteed it. Sold at 60 cents a box. You can use it and if not entirely satisfied after the first box is used, you can get your money back if not cured. One box, at all dealers or Edmanson, Bates & Co., Toronto.

Dr. Chase's Ointment

ASSAY OFFICE NOTES.

STATEMENT OF WORK DONE AT LOCAL INSTITUTION DURING JULY.

The statement of the laboratory work at the Ontario Government Assay Office, conducted by the Bureau of Mines, show a total report of 88 samples for the month of July.

The samples sent in for assay and analysis aggregated 85, on which 302 determinations were made. For these determinations 45 were gold, 19 silver, 8 copper, 5 nickel, 2 platinum, 7 iron, etc.

Six samples of iron ore were received from the Rainy River and Nipissing districts for partial or complete examination as to smelting qualities, on which 17 determinations were made.

Twelve samples of flunstones and clays were examined as to suitability for the manufacture of cement, pottery, fire brick, etc.

Thirteen samples were for identification and report as to probable commercial value, no charge being made on those brought personally to the office.

The Bureau of Mines required 211 determinations, on which fees were collected, while the custom work for the public done at actual cost, amounted to $90.

Reports have been made by a New York firm who desire to obtain limestone suitable, as a flux, for the silver, fluorite, etc., in eastern Ontario.

The office supplies, free of charge, shipping bags and mailing envelopes to those desiring to send in samples.

WEARY BRAIN WORKERS.

Fagged out, ideas come as slowly as molasses. You think of things just a minute too late. Gone, Sarah's gone! The buoyancy that made work a pleasure—that's gone too. The doctor would tell you that you are run down, not eating enough nor digesting enough. Your stomach needs aid, your digestion needs a bracer too. Nerve blood requires phosphorus and iron that it may be formed readily. Now Ferrozone is a wonderful nerve builder and blood maker. Good for the blood and nerves, it will make you strong quickly and permanently. Sold by all druggists.

The Metropolitan Stock Exchange.

INCORPORATED, MASS., 1890.

CAPITAL $100,000 (Full Paid).

Stocks, Bonds, Grain, Cotton and Provisions bought for cash and immediate delivery, or carried on deposit of satisfactory security.

OFFICES NO. 34, Bridge St., Belleville, Ont.

THOS. E. MEPHAM, Local Manager,
and Provincial Representative of the Exchange.

The great advantage to local investors in placing their business with the Metropolitan consists in the fact that they have contracts with this strong financial institution itself, instead of with a local broker; thereby eliminating entirely the risk which may be involved in the open ion of a local broker's financial strength. Each commission exists upon its individual merits, and cannot be affected by the short comings of the holders of other contracts nor even of the local manager. The local manager is the servant of this exchange, and the exchange is bound by his acts; consequently, the investor having the contract has the best to a given point, his commitment is good to that point no matter what happens; and this is a valuable consideration, more so than most people imagine.

GLASGOW WAREHOUSE.

FOR

Saturday Night

3 IMPORTANT SPECIAL

QUICK SELLERS

Between 700 and 800 yards of COLORED COTTON GOODS, including Muslins, Piques, Cambries and Prints. The odds and ends of the season's purchases, from 10 to 15c a yard, your choice while they last at

5c a yard.

150 Odd WHITE AND COLORED SHIRT WAISTS, regular 50c. 75c and $1.00 goods, while they last,

25c each.

WHITEWEAR

A number of odd lines of Ladies' Gowns and Drawers, slightly soiled, at exactly

Half Price.

On sale at 7 30 p.m. sharp.

Laidlaw & Ketcheson

DIRECT IMPORTERS



Eat It and Forget It

It is worth while to be able to eat a suitable amount of food and then forget that you have eaten it. Those who suffer from indigestion or dyspepsia are never able to do this. Food sours, ferments, or gives distress in many cases for hours after eating. This is a condition which we believe to be unnecessary and are willing to guarantee Carter's Dyspepsia Cure to cure all forms of indigestion, no matter whether the case be an acute or chronic one. This remedy has been tried by hundreds of people in this locality and has given universal satisfaction. Price, 50c a bottle.

McKeown's DRUG STORE

Daily Intelligencer.

THE INTELLIGENCER IS SOLD AT

J. W. Loudon's and G. Wardhaugh's.

Local Reading Advertisements, words 50 cents; 2 cents per word first insertion, per word subsequent consecutive insertions. Headlines count as 12 words; contracts for long terms made at office.

Ice Cream Flavors to-day

Raspberry (flavored fruit), Vanilla, Coffee, Chocolate. 5 and 10c a dish. In bulk 50c a quart, 25c a pint. Our Ice Cream is most delicious, being made all cream and frozen by electricity.

CHAS. S. CLAPP

MONITOR

This is another fine Mantle Clock, not quite so expensive as Gadski in last week's advertisement, but fully as serviceable. It is an eight-day hour and half strike on cathedral gong, fancy columns with trimmings and drop handles, in every way a beautiful clock. Our price only $5.50.

T. BLACKBURN.

Eyes examined free of charge. Jeweller & Optician.

Special Prices

On all our stock of Lace Curtains.

Special price on all our Prints and Muslins, 7 & 8c Prints will go for 5c

All of our last year's stock of Wrapperettes, 10, 12½ & 15c. will go at 7½c

We are preparing for the sale of Cotton Hosiery. Prices will be right.

Patent Medicines away below the regular prices.

Market Baskets of all kinds cheap.

A more complete list in to-morrow's paper.

McINTOSH BROS.

THE MARKETS.

Grain Prices Closed Lower at Chicago—Liverpool Wheat Higher—Live Stock Markets—The Quotations.

Friday Evening, Aug. 7.

Liverpool wheat (nurse) closed 5d higher to-day than yesterday, and corn futures unchanged to 3d higher.

At Chicago to-day September wheat closed 2c lower than yesterday; September corn unchanged, and September oats 1c lower.

At Paris to-day, wheat futures closed easier at 2c centimes decline. Flour futures closed at a decline of 50 centimes.

FOREIGN MARKETS.

London—Close:—Wheat on passage, buyers indifferent operations; parcels No. 1 hard Manitoba, 28s 3d; No. 1 Nor., fall, passage, 28s. Maize, on passage, quiet but steady. Spot American mixed, 25s 9d. Flour, spot Minn., 27s.

Liverpool—Close:—Wheat (nurse quiet Aug., 7s 1½d; Nov. and Feb., 7s 1½d. Flour, Minneapolis, 28s 6d; Nov. and Feb., 28s 6d.

Antwerp—Wheat, spot steady; No. 2 R. W., 19½c.

LEADING WHEAT MARKETS.

Following are the closing quotations at important wheat centres to-day:

	Cash.	July.	Sept.	Dec.
New York	.....	84½	83½	85½
Chicago	.....	.....	79⅝	80⅝
Toledo	.....	80	80	81
Duluth, No. 1 N.	86½	86½	81¼	79⅝

TORONTO ST. LAWRENCE MARKET.

Grain—

Wheat, red, bush	80 77 to $....	
Wheat, white, bush	0 76	
Wheat, spring, bush	0 76	0 72
Wheat, goose, bush	0 74½	
Barley, bush	0 44½	
Beans, bush	1 30	1 50
Beans, hand-picked	1 75	
Peas, bush	0 78½	
Rye, bush	0 45	
Oats, bush	0 33	

LIVERPOOL GRAIN AND PRODUCE.

Liverpool, Aug. 7.—Wheat—Spot, quiet and steady; No. 1 northern spring, 6s 5d; No. 2 red western winter, 6s 3d; No. 1 California, 6s 7d. Futures closed steady; Oct., 6s 4½d; Dec., 6s 4½d; March, 6s 5d. Corn—Spot, steady; 4s 6½d. Futures closed steady; Sept., 4s 6¾d; Oct., 4s 7½d. Bacon—Cumberland cut, steady, 55s; short rib, steady, 57s 6d. Tallow—Prime city, steady, 25s. The receipts of wheat for the past three days, 472,000 centals, including 130,000 American. The receipts of American corn for the past three days, 29,000 centals. Weather warm.

NEW YORK DAIRY MARKET.

New York, Aug. 7.—Butter—Steady; unchanged; receipts, 3672; creamery, 19c to 24c; factory, 16c to 20c. Eggs—Strong; unchanged; receipts, 8138.

CATTLE MARKETS.

Cables Unchanged—New York, Chicago and Buffalo Steady.

London, Aug. 7.—Live cattle steady at 12½c to 13c per lb. for American steers, dressed weight; Canadian steers, 10½c to 12½c per lb.; refrigerator beef, 9½c per lb. Sheep, 11c to 12½c.

TORONTO LIVE STOCK.

Deliveries of live stock at the City Cattle Market yesterday were 53 cars, or 1,060 cattle, 1,200 sheep and lambs, 910 hogs, 1,000 calves.

Exporters—Best loads exporters are worth $5.30 to $5.40 per cwt.; medium to good at about $4.80 to $4.90.

Export Bulls—Choice quality bulls sold at $3 to $4.25 per cwt.; good bulls sold at $3.50 to $3.85 per cwt.

Export cows—Export cows sold at $3.00 to $3.50 per cwt.

Butchers' Cattle—Picked lots of export cattle, of quality to suit exporters, sold at $4.65 to $4.90; fair to good, $4.40 to $4.60; common, $3.75 to $4.00; rough to inferior, $2.85 to $3.25.

Feeders—Buyers of good quality, 800 to 1000 lbs. each, at $3.40 to $3.75 per cwt.

Stockers—Steady to two-year old steers, 400 to 700 lbs. each, are worth $3 to $3.40 per cwt., and one-year old per cwt., according quality of same weights are worth $2.50 to $3 per cwt.

Milch Cows—Milch cows and springers are worth $35 to $55 each.

Calves—Veal sold at $2 to $10 each, or from $3.50 to $5 per cwt.

Sheep—Ewes, $3.50 to $3.90 per cwt. for ewes, and bucks at $2.50 to $2.75.

Spring Lambs—Prices ruled at $2.50 to $3.25 each.

Hogs—Best select bacon hogs, not less than 160 lbs., nor more than 200 lbs. each, are worth $4.50 per cwt.; lights and thicks at $4.25; sows, $4 to $4.25 per cwt.; stags, $3 per cwt.

Toronto Junction Cattle Markets.

Receipts of live stock were light, but plenty for the demand after the heavy deliveries of Saturday and Monday. There were fourteen car loads, made up of 259 cattle, 220 sheep and lambs, and 8 calves.

EAST BUFFALO CATTLE MARKET.

East Buffalo, Aug. 7.—Cattle—Receipts, 500 head; light demand, steady; prime shipping steers, $4.75 to $5.30; butchers' steers, $4 to $4.75; cows and heifers, $2.25 to $4.50; bulls, $2.50 to $4; stockers and feeders, $3 to $4. Veals—Receipts, 225 head; 50c higher; $5.50 to $7.50. Hogs—Receipts, 7,000 head; active, 5c to 10c lower on light grades; heavy, $5.75 to $5.85; mixed, $5.75 to $5.85; yorkers, $5 to $5.75; pigs, $5.25 to $5.50; roughs, $4.75 to $5; stags, $4 to $4.50; dairies, $5.50 to $5. Sheep and lambs—Receipts, 2,250 head; sheep steady; lambs 25c higher; lambs, $4.25 to $6.15; yearlings and wethers, $4 to $5.25; ewes, $3.25 to $4.50; mixed sheep, $4.50 to $5.

Turns most Dangerous.

Saloniki, Aug. 8.—Four battalions of Turkish troops, supported by artillery, have attacked and routed a body of 1,700 Bulgarians near Surovitch.

French and Moors Clash.

Madrid, Aug. 8.—A fight has taken place between French and Moorish troops near the village of Beni-Fatt. The Moors, who were pursuing a body of Kabyle insurgents, entered French territory in spite of the protests of the French officer in charge, and a conflict ensued. Three French and two Moorish soldiers were killed and a number wounded.

CHARGED WITH ARSON.

Aunt and Three Nephews Arrested—The Boys Confess.

Cornwall, Aug. 8.—Mrs. Sydney Gallinger, of Newington, and her three nephews, Thos., Carey and Percy St. Pierre, from near Aultsville, were incarcerated in Cornwall jail last night, to await trial for an attempt to burn the residence of Mrs. Algaire, a neighbor of Mrs. Gallinger. The boys broke into Mrs. Algaire's home, smashed the furniture, and set fire to the place. This, they claim, they did at the instigation of their aunt, Mrs. Gallinger. The fire was extinguished before much damage was done. The boys were arrested, and confessed their crime, implicating Mrs. Gallinger. By Magistrates James Martin and George F. Jardine, the quartette were sent to Cornwall to await trial.

Got Through Committee.

London, Aug. 8.—The Irish Land Bill passed the committee stage in the House of Lords last night.

BASEBALL FRIDAY.

The Eastern League.

										R.	H.	E.
Toronto	0	1	0	2	0	0	1	0	2	6	7	
Newark	0	0	0	0	2	0	0	1	0	3	6	

Toronto—Batteries—Whalen, Three-base hits—Briggs. Bases on balls—Off Welch 2, off Briggs 1. Hit by pitcher—By Hartley 2, by Welch 1. Wild pitch—Hartley. Struck out—By Hartley 5, by Welch 3. Time—1.55. Umpire—Brown.

										R.	H.	E.
Baltimore	0	1	0	0	0	0	3	0	x	4	7	1
Montreal	0	0	0	1	0	0	0	3	0	4	7	2

Batteries—Hughes and Robinson; Taylor and Kellackey.

										R.	H.	E.
Baltimore	1	0	2	0	3	0	0	2	x	8	11	1
Montreal	0	0	0	0	0	0	0	0	0	0	6	2

Batteries—Burchell, Robinson and Robinson; Wiltse and Kelleher. Umpire—Carpenter. Attendance—4007.

										R.	H.	E.
Rochester	0	0	0	0	0	0	0	0	0	0	3	1
Providence	0	0	0	0	0	0	0	0	x	1	3	0

Batteries—Gertig and Steelman; Yerkes and Higgins. Umpire—Kelly. Attendance—700.

										R.	H.	E.
Buffalo	0	0	0	2	0	0	1	0	0	3	8	4
Jersey City	0	0	1	0	0	0	0	0	0	1	4	3

Batteries—Meiler and Shaw; Barnett and Dillon. Umpire—Scott. Attendance—4000.

National League Scores.

At New York (first game)—

										R.	H.	E.
New York	0	0	0	0	0	0	0	0	1	1	5	1
Philadelphia	2	0	1	0	0	1	0	3	x	7	9	1

Batteries—Matthewson and Warner; Duggleby and Dooin.

Second game—

										R.	H.	E.
New York	1	0	0	3	2	0	0	0	0	6	9	2
Philadelphia	1	0	0	0	0	0	0	0	1	2	7	1

Batteries—Taylor and Bowerman; Mitchell and Dooin. Umpire—Hurst. Attendance—10,142.

At Boston (first game)—

										R.	H.	E.
Brooklyn	0	0	1	3	0	0	0	0	0	4	11	2
Boston	0	0	1	0	0	0	0	0	0	1	6	2

Batteries—Garvin and Ritter; Pittinger, Lindaman and Moran.

Second game—

										R.	H.	E.
Boston	0	0	0	0	0	1	0	0	0	1	4	1
Brooklyn	1	0	0	0	0	0	1	4	x	6	9	0

Batteries—Willis and Moran; Reidy and Bergen. Umpire—Emslie. Attendance—3200.

At St. Louis—

										R.	H.	E.
St. Louis	1	1	0	0	0	0	0	0	0	2	6	2
Cincinnati	0	0	0	0	0	0	0	0	0	0	3	1

Batteries—McFarland and J. O'Neill; Scheibeck and Peitz. Umpire—Latham. Attendance—2234.

American League Results.

At Washington—

										R.	H.	E.
Washington	0	0	0	0	1	0	0	0	0	1	6	1
New York	0	0	1	1	0	0	1	0	x	3	12	2

Batteries—Patten and Clarke; Powell and Kleinow. Umpire—Sheridan. Attendance—2463.

At Cleveland—

										R.	H.	E.
Cleveland	0	0	0	3	0	0	0	0	0	3	5	1
Detroit	0	0	2	0	1	0	0	0	x	3	6	1

Batteries—Joss and Abbott; Kitson and Drill. Umpire—Connolly. Attendance—2500.

At Philadelphia—

										R.	H.	E.
Boston	0	0	0	5	0	0	2	0	0	7	11	1
Philadelphia	0	0	0	0	0	1	0	0	0	1	6	2

Batteries—Fisher, Patterson and Criger; Bernhard and Waters. Umpire—O'Loughlin. Attendance—575.

At Chicago—

										R.	H.	E.
Chicago	0	0	0	0	0	0	0	1	0	1	6	0
Milwaukee	0	0	0	0	0	0	1	0	1	2	6	1

Batteries—Flaherty, Patterson and Sullivan; Burchell and Haines. Umpire—O'Loughlin. Attendance—575.

Another Left on Him.

Southampton, Aug. 8. — William Strickland, an aged farmer, living near Botley, ran amok by a falling chimney and had his left arm broken and his face bruised so seriously, perhaps fatally, injured.

IN DELAY IS DANGER

A fatal ending often follows a neglected nuisance of the kidneys. Watch their action, and as soon as it becomes irregular or you have any of the following symptoms:

Backache, Pain in the region of the Kidneys, Puffiness under the Eyes, Dropsy of the Extremities, Dowel or Urinary Irregularity, Rheumatic Aches or Pains,

Use

Trade-Mark Bu-Ju

The Kidney Pill That Cures

All Kidney Ailments and Rheumatism. Bu-Ju is a remedy that is due to excess of uric acid in the blood, which is expelled by Bu-Ju and the disease overcome.

Dyspepsia, neuralgia and headache often result from badly disordered kidneys. These organs are the sewers of the body, and if they become clogged or weakened dangerous results follow at once. The poisonous matter enters into the blood and passes through the entire system.

UNTIL THE KIDNEYS ARE MADE WELL, YOU CAN NEVER BE WELL

The latest product of medical experience and skill in kidney and allied ailments is known as Bu-Ju. All the old and tested remedial agents, and all the newer discoveries, are utilized in its composition. It is the up-to-date remedy for kidney diseases and rheumatism of whatever nature. Bu-Ju is put up in red and green boxes; 50 pills, 50 cents. All druggists sell it. Do not accept worthless substitutes.

The Chaffee Chemical Co. LIMITED

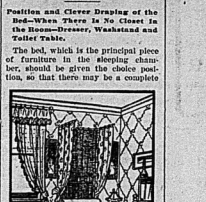
NEW YORK, N.Y., AND WINDSOR, ONT.

HOME DECORATION.

SOME NEAT ARRANGEMENTS OF THE MODERN BEDROOM.

Position and Clever Draping of the Bed—When There Is No Closet in the Honeymooner, Washstand and Toilet Table.

The bed, which is the principal piece of furniture in the sleeping chamber, should be given the choice position, so that there may be a complete



BED WITH HEAD DRAPERIES.

circulation of air around it, yet the occupant not exposed from direct draft. This can be easily managed even in a small room by the use of swinging rods and draperies, as shown in our first illustration. The rods or poles may be obtained in brass or wood and may be hung in such a manner that they may be pushed in and out as readily as a door. The draperies are suspended from these on brass or wooden rings and may be looped back in the daytime, but at night hang straight down, cutting off the draft from the sleeper's head yet giving it free access to his lungs.

A bedroom without a closet—a good large closet at that—is a mistake, but fortunately not an irretrievable one, for there are many ways to make up for this deficiency, none, of course, quite as handy as the genuine receptacle.

An arrangement pictured consists of four crosswise boards held by two on right ones, the latter forming the sides and the others the top and bottom of the closet, and two shelves, one for hats and the other for shoes. The upper shelf is twelve inches deep, the lower one ten. This frame, being pushed close to the wall, needs no backing, nor is it necessary to screw it fast to the wall, as narrow cross strips of wood may be nailed across the back from upright to upright and the books put in these. Any preferred style of curtain which harmonizes with the other furnishings may be hung on a rod across the front, but the open back, although the closet is placed against the wall, requires something to keep out the dust, and this something can consist of a piece of thick linen or bedticking tacked closely over the opening. This may be washed when desired. A molding may give a finish to the top of the closet or the top may be used as still a third shelf. Whatever portion of frame is visible should be painted to match the woodwork of the room.

Dressers, as bureaus are now called, are made low and wide, and the newest design has the swell front and a large round, oval or square mirror. Washstands, when the room is occu-



SUBSTITUTE FOR A CLOSET.

pied by two persons, are made large enough to accommodate two sets of toilet china. In some bedrooms the bureau is dispensed with altogether and a high, wide chiffonier and a toilet table used instead, or in a very large room the three articles of furniture appear.—Designer.

Jewelry Fashions and Fancies.

Variations on the fob for both men and women never cease.

Fans in the Louis XV., Louis XVI. or empire style are much sought for.

A man's tie clip, very much up to date, has a green heart shaped stone, surrounded with brilliants, sunk in its face.

Turquoise and pink tourmaline in alternation furnish a pretty color scheme in the decoration of gilt purse frames.

Sweet peas, roses or a cluster of flowers of several kinds, tied with a ribbon bow, represent a pretty brooch in enamel work.

A bracelet that illustrates the fad for green consists of green balls alternating with rondelles of gold open work.

College seals in rose gold or enameled finish, to be worn on the fob, furnish a fresh and taking ornament. They are also made with a pin attachment that permits them to serve as a lady's brooch.

DOMINION EXHIBITION

1903 TORONTO, 1903

AUG. 27th to SEPT. 12th

The Agricultural, Manufacturing and Natural resources of Canada will be exhibited on a scale never before attempted.

DAILY PARADES OF LIVE STOCK

E R

In addition, by order of HIS MAJESTY THE KING

THE JUBILEE PRESENTS

of his august mother, the late Queen Victoria, will be exhibited FREE, as well as, by permission of the Duke of Argyll, the Canadian Relics in said Arx.

THE DUFFERIN PRESENTS

And by permission of the Countess of Aberdeen treasures

OF IRISH MANUFACTURE

The special features, including an entirely new spectacular pond-show entitled

A CARNIVAL IN VENICE

under the personal direction of Salmoni Kiralfy, will be on a scale never before attempted as an annual fair in any part of the world.

Reduced rates by land and water from everywhere. Consult your station agent.

W. K. McNAUGHT, President. A. O. ORR, General Secretary.

CLEARING SALE....

During the past week we have cleared out most of our summer goods, but still have a few lines in White Goods left, which we offer at very low prices.

Tucked Lawns

Special values in these with Tucks and Insertion, ranging in prices from 15c to 30c yd.

Aprons.

A line of Fancy White Aprons, Embroidery trimmed, ranging in prices from 30c to 40c, to clear at 25c each.

INDIA LINENS

Our prices have been so low in these that they are nearly all sold, a few lines to clear at remarkably low prices.

NATHAN JONES.

At Wallbridge & Clarke's.

Supplies For Camp or Cruise

New York Biscuits

In "In-er Seal" pkgs.

Uneeda "Jinger" Wafers, Butter Cems, Cheese Biscuits, German Zwieback, Pretzelettes, etc., etc.

Christie's Fancy Biscuits

Fresh supplies every week — 40 varities.

Heintz's Pickles

Heintz's Celery Sauce,
Heintz's India Relish,
Heintz's Sweet Midgets,
Heintz's Sweet Pickles.

Spanish Olives

A fine assortment of Olives from 10cts per bottle up.

Campers Supplies

Essence of Coffee, Condensed Milk, Lime Juice, Raspberry Vinegar, Fancy Cheese, New Pack Lobsters and Shrimps, French Sardines, Scallops, Deviled Crabs, Concentrated Soups, French Potage, Beef Extracts, etc., etc.

Pickles and Sauces

A complete assortment of English and American Pickles and Sauces, including Pickled Walnuts, Onions, Chow Chow, Lea & Perrin's Worcestshire Sauce, Yorkshire Relish, Mushroom Catsup, Harvey's Sauce, Sultana Sauce, Chutney's Capers, Durkee's Salad Dressing, etc., etc.

At Wallbridge & Clarke's.

Delicious Teas

Wallbridge & Clarke's Delicious English Breakfast Teas in lead packets, 20, 40, 50 and 60cts per lb.

Canned Meats

New Packs. Finest Quality.

Whole Ox Tongues.
Lunch Tongues.
Lamb's Tongues.
Boned Chicken.
Boned Turkey.
Boned Duck.
Pate de Foie.
Potted Ham.
Potted Tongues.
Sliced Beef.
Ham Loaf.
Veal Loaf.
Chicken Tamales.
Lunch Beef.
Lunch Bacon.
Chicken, Ham and Tongue.
Pigs Feet.
Jellied Tenderloins.
Vienna Sausages.
Luncheon Sausages.
Baked Beans—plain or in Tomato or Chili Sauce.

Ale and Stout, Wines, etc.

Carling's, Labatt and Davies' Dominion Ale, Bass' Ale, Dowis Sand Porter, Guinness' Stout, in prime condition.

Gurd's Ginger and Soda Water Apollinaris and Radnor Waters.

Barton & Guestier's and Nath. Johnston's Bordeaux Clarets and Sauterne AT POPULAR PRICES.

Rhine Wine and Burgundy Cordials and Liquors.

Light Canadian Wines, red or white, at lowest prices.

WALLBRIDGE & CLARKE

ESTD. 1871.

Branch Store Front St.—Tel. 157. BRIDGE ST. Tel. 139.

For pure blood, a bright eye, a clear complexion, a keen appetite, a good digestion and refreshing sleep, TAKE

BRISTOL'S Sarsaparilla

It arouses the Liver, quickens the circulation, brightens the spirits and generally improves the health.

Sixty-eight years trial have proved it to be, the most reliable BLOOD purifier known.

All druggists sell "BRISTOL'S."

The Daily Intelligencer.

LET THERE BE HARMONY IN THINGS ESSENTIAL—LIBERALITY IN THINGS NOT ESSENTIAL—CHARITY IN ALL.

VOL. 37. BELLEVILLE, ONTARIO, MONDAY, AUGUST 10, 1903 NO. 84

BRILLIANT SCENE AT ROME

Great Throng Received and Acclaim New Pope in St. Peter's.

His Holiness Was Tranquil and Passed Through the Fatiguing Ceremonies With Grace and Dignity—Received the Cardinal Princes and Obeyed the Triple Crown Amid the Acclamations of the Vast Multitude.

Rome, Aug. 10.—The ceremony of the coronation of Pope Pius X. took place yesterday in the Basilica of St. Peter's, in the presence of the princes and high dignitaries of the church, diplomats and Roman nobles, and with all the solemnity and splendor associated with this, the most magnificent rite in the Roman Catholic Church.

At 8 a.m. the ringing bells announced the imminent opening of doors. A gigantic crowd had waited for hours and the police and Italian soldiers had a difficult task to maintain order as the rushing and fatigue had begun to tell upon the patience of the people. When the doors opened, the brush was terrible, many of whom started from the bottom steps outside were lifted off their feet and carried into the cathedral. It was a great human torrent. It seemed to be the only tranquil one among them all. He rose unusually early and took a few turns in the Vatican garden. Then he allowed himself to be dressed by the cardinals. He ordered a light repast.

The central figure in the long cortege was Pius X. borne in the Sedia Gestatoria. His heavy white robes and the red and gold mitre were worn without an effort. Over the Pontiff's head a canopy was held by eight men, while the historic ostrich feather fans with peacock tips gave a touch of barbaric splendor to western eyes.

The Pontiff was exceedingly pale, but, composed his cardinal, Cardinal Rampolla, advanced with dignity, knelt and kissed the foot of the Pontiff. He then presented in a firm voice the wishes and greetings of the Chapter of St. Peter. The Pontiff answering in a trembling voice, warmly thanked the chapter for their well wishes. The procession then reformed and proceeded to the door of the Basilica. On the appearance of the Pontiff himself it seemed as though the people would seek to carry him in their arms, so great was their enthusiasm. Cries of "Pius, our Pope, our father," and "Long live Pius X." were raised, notwithstanding the large number posted all over the Basilica, saying: "Acclamations are forbidden."

The cries were continued until the Pontiff was compelled to rise and bless the multitude, and at the same time he made a sign for more reverential behavior.

A quaint ceremony was then carried out. Three times the Pontiff knelt three times before the Pontiff, each time lighting a handful of hemp which surrounded a silver torch, and as the flame flashed and then died out he chanted in Latin, "Holy Father, thus passeth away the world's glory."

The procession then proceeded, the Pope's face meanwhile illuminated by a subdued light in the chapel of the sacrament, there was another halt and His Holiness left the Sedia Gestatoria, and prayed awhile at the altar. On reentering the chair, he was carried to the throne of St. Gregory, where he officiated at a mass.

From the throne Pius X. surrounded by his suite, walked to the high altar, standing over the crypt of St. Peter, into which meanwhile Cardinal Macchi descended to pray. Returning from the crypt Cardinal Macchi placed upon the shoulders of the Pope the pontifical pallium and attached it with three golden jewelled pins.

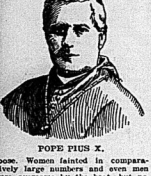
He was then celebrated with great pomp and ceremony, the voice of the pope succeeding gradually firm and sonorous until it was even audible in the most distant corner of the immense church. The Holy Father then walked to the shrine of St. Peter for the culminating rites of the extremely fatiguing ceremony. The whole sacred college gathered about the Pope singing "Palestrina's corona aurea super caput ejus," while the chair bent forth into song, giving the dramatic touch. Cardinal Macchi then recited the "Peter Nostre" and offered the following prayer:

"Omnipotent and ever eternal God, dignitary of the clergy and author of sovereignty, grant thy servant, Pius X. grace to fruitfully govern thy church so that he, who by thy clemency, becomes and is crowned as father of kings and rector of all the faithful, through thy wise disposition may govern well."

"Amen" rang out from all corners of the Cathedral.

Cardinal Deacon Segna then raised the Pontiff's mitre and Senior Cardinal Deacon Macchi placed on the venerable white head the triple crown. At the moment the Basilica was filled with the ringing of bells, the blowing of silver trumpets, the triumphant strains of the choir and the acclamations of the multitude, which could no longer be repressed.

Pope Pius was quite overcome and had scarcely strength left to impart the apostolic benediction. Cardinals Macchi and Segna granted a plenary indulgence in the name of the Pope. The procession then reformed and left the Basilica in the same form as it came.



POPE PIUS X.

Power Drowned at St. John.

St. John, N. B., Aug. 10.—Yesterday afternoon four youths lost their lives in the Nagagwastaise River by the capsizing of a sailboat, about two miles below St. George, N. B. The dead are: John Chambers, aged 20, and George Phillips, aged 15, of St. George; Chester Grimmer, aged 19, and his brother, Gilbert, aged 12, of Caithness, near St. George. A fifth boy, Charles Grimmer, was saved.

A Murderous Lunatic at Large.

Montreal, Aug. 10.—Word reached here yesterday that young Lassier, who attempted to kill Chief Bailey, the Seigneur of Varrens, and ex-M. P. P. for Verchores, and who was sent to the Longue Pointe Asylum, has escaped from that institution and every effort has been made to capture him, but without success.

A. F. PIRIE SHOOTS HIMSELF

Well-Known Editor of Dundas Banner Attempts Suicide.

Found by His Cousin, Who Heard a Shot While Waiting For Him to Go For a Stroll, With Blood Streaming From a Hole in His Temple—Held Photograph of His Dead Wife in His Hand—His Newspaper Career.

Hamilton, Aug. 10.—Alex. F. Pirie, editor of The Dundas Banner, who is well known all over the Dominion, shot himself Saturday evening about 9 o'clock. At a late hour last evening the doctors held out a faint hope of his recovery.

It is supposed that grief over his wife's death led him to make the attempt on his life. He had spent the evening with his cousin, Robinson Pirie, of the W. E. Sanford Company, and T. H. Bogue. The three had sat chatting for some time. Mr. Pirie went home and Robinson Pirie suggested a stroll. "Wait a minute till I run upstairs," was his cousin's reply to the suggestion. In



A. F. PIRIE.

a few minutes Robinson Pirie was startled to hear a shot. He hurries upstairs to find his cousin stretched out on the floor with the blood streaming from a bullet hole in his temple. The wounded man had evidently placed the weapon close to his head, for the bullet went right through the brain. Robinson Pirie rushed out for Dr. Ross. When they returned Mr. Pirie was found sitting up on the bed. He held a photograph of his dead wife in his hand and was looking fondly at it. In answer to questions, he made muttered replies, but all he said when name was repeated over and over again, he could give no connected account of what led him to shoot himself. He remained in this semiconscious condition until about 9 o'clock yesterday morning.

Dr. Ellenwood of this city went to Dundas yesterday morning, and with Dr. Ross attempted to remove the bullet. They did not succeed, although they relieved the pressure on the brain, and they say there is just a chance of his getting over it.

Mr. Pirie was formerly editor of The Toronto Telegram. He was also connected with The Montreal Star. He was well known as an after-dinner speaker. His wife's death occurred two years ago. For a long time after he refused to attend anything in the way of a public meeting, although he was much sought after. Last winter when the Young Liberal Club held a banquet he consented to speak, and made one of his characteristic speeches and as usual became the life of the party. He had just returned to Dundas after spending several weeks in Muskoka, where he was editing a paper and stumping the country on behalf of the Liberal interests. It has been hinted that overwork in this connection and disappointment at the result had something to do with the attempt on his life, but his friends scout the idea.

Mr. Pirie is about 50 years of age. He has a family of four sons, three of whom are in Manitoba.

The news of the affair created a sensation in this city, where he has hundreds of friends who could hardly believe it true.

At 11 o'clock last night Mr. Pirie was still alive, but was unconscious.

JAMES S. LOCKIE SUICIDES.

Manager of the Imperial Trusts Co. of Canada Shoots Himself.

Toronto, Aug. 10.—James S. Lockie, manager of the Imperial Trusts Company of Canada, with offices at 32 Church street, shot himself on Saturday afternoon at his residence, 2 Queen's Park. Mr. Lockie has been under treatment for some time past and for four days prior to his death had been confined to his bed. The coroner decided that there was no necessity for any investigation, and signed the death certificate.

By Poison and Gun.

Aylmer, Que., Aug. 10.—Word has just reached here that Alex. Marshall, a prominent farmer of Orwell, a small village about two and a half miles from here, took poison and afterwards shot himself. Marshall was well known and was found yesterday morning in his own field.

30 Weeks Strike Ended.

Waterbury, Conn., Aug. 10.—The strike of brassmen which began thirty weeks ago ended yesterday.

BURNED CAPTIVES ALIVE

Insurgents Attack Djivarok and Massacre Inhabitants.

Displayed Furious Rage and Ferocity—Muspimas Inhabitants Are Greatly Dismayed—Eight More Battalions Ordered to the Vilayet of Monastir—Greek Peasants Killed — Russian Consul at Monastir Murdered by a Policeman.

Constantinople, Aug. 10.—Fresh despatches from Hilmi Bey, Inspector-General of the Reform Government, announce that insurgents in large numbers in the District of Ghiustendil, Vilayet of Monastir, attacked the village of Djivarok, in the Kustendil district, and massacred the inhabitants, including women and children, and then furiously attacked neighboring villages, taking many captives, some of whom were burned alive. Some Greek peasants were also killed in one of the Kazas of the Vilayet of Monastir, and in the Vilayet of Adrianople insurgents likewise attacked some Musselman villages. They everywhere displayed rage and ferocity, and the Musselman inhabitants were greatly dismayed.

The Government is taking every measure possible to suppress the uprising. Eight more battalions have been ordered to the Vilayet of Monastir. M. Mauvrocordato, the Greek Minister, has also protested to-day to the Porte on behalf of the Greek subjects.

M. Rostkowski, the Russian Consul at Monastir, it turns out, was murdered at 10 o'clock Saturday morning by a policeman who was on duty outside the Consulate. The assassin was arrested. The Grand Vizier and Minister of Foreign Affairs, called on the Russian Ambassador and expressed the Government's deep regret over the occurrence.

TWENTY OF MOB KILLED.

Factory Hands Struck and Serious Disturbances Ensued in Russia.

London, Aug. 10.—The Standard prints a despatch from Kiefl, Russia, dated Wednesday, which says that early before the factory hands at Nikolaieff struck and that serious disturbances ensued. Twenty were killed and 60 wounded. The Governor sustained a scalp wound. Half a regiment of Cossacks, summoned from Odessa, helped to suppress the tumult.

Situation Alarming.

Vienna, Aug. 10.—An Odessa despatch to the Neue Freie Presse describes the situation as alarming. It says that the dockers were seeking shops and finding their contents into the sea. The rioters put the chief of police to flight, tore down anti-strike proclamations and threatened to set the city on fire. At the time shot by the Cossacks the city population became panic-stricken and many fled afoot, onward, as the railroads were stopped.

JULY FRUIT CROP REPORT.

Apples Seem to Be Plentiful Throughout Eastern Canada.

Ottawa, Aug. 10.—The July fruit crop report of the Dominion Department of Agriculture, just issued, says:

Weather conditions on the whole have been favorable for July, and hence there is no marked change since the June report.

Winter apples will be a full crop in Nova Scotia, medium to full crop in Southern Ontario, Georgian Bay and Lake Ontario districts. In Eastern Ontario and Quebec the crop is light.

Early apples are a medium to full crop everywhere except in Quebec.

Pears will be a light crop, except in part of Southern Ontario and Nova Scotia.

Plums are a medium to full crop in all plum growing sections, with not more than the usual amount of rot.

Peaches promise well in Essex and the Niagara peninsula.

Grapes are a medium crop, except in Essex and Kent, where they are almost a complete failure.

Dr. Melaughlin, R.M.R.P., Dead.

Bowmanville, Aug. 10.—After an illness of nearly three years Dr. James W. McLaughlin of this town passed away at an early hour yesterday morning of Bright's disease. He began practice of medicine in Bowmanville in 1861 on graduation from Toronto University, and at his first was gold medalist in his class. In 1871 and 1872 he took post-graduate courses in Edinburgh, and at his final examinations received the degrees of M.R.C.M. and M.R.C.S. He was for some years an examiner in Toronto University, and was a member of the Medical Council of Ontario at his death. In 1874 he moved from Enniskillen to Bowmanville. Deceased represented this riding in the Ontario Legislature as a Reformer for three Parliaments. On retiring from the Legislature he was appointed Registrar for West Durham.

Sunday School in Wreck.

Niagara Falls, Ont., Aug. 10.—An accident occurred at noon Saturday in the G.T.R. yards here. The Listowel-Drayton Union Sunday School excursion, composed of five coaches and combination baggage passenger car, containing about 200 passengers bound for the Falls, collided with yard engine No. 606, completely demolishing both engines and engineer's box car, and telescoping the baggage end of the combination car. Four boys were slightly injured and Hugh Bright of Warton was cut and bruised.

Drowned While Photographing.

Carbec, Aug. 10.—Alphonse Legare, a clerk in the Agricultural Department, while taking photographic views at the foot of the natural steps at the Montmorency Falls, lost his foothold, fell into the river and was drowned.

Steamship Arrivals.

At Quebec, Aug. 10.—Ships passage, quiet, but steady. Mails, on passage, quieter and barely any demand.

Paris—Close—Wheat, tone dull; Aug. 22f 25c; Sept. 22f 50c; Dec. 23f 35c. Flour, tone dull; Aug. 30f 20c; Nov. and Feb. 29f 35c.

Liverpool—Spot, steady. Futures, W. 2 R. W., 10½.

LEADING WHEAT MARKETS.

Following are the closing quotations at important wheat centres to-day:

	Sept.	Dec.
New York	80¾	83¾
Chicago	82¾	85¾
Milwaukee	81¾	84
Duluth, No. 1 N.	86½	87½

TORONTO ST. LAWRENCE MARKET.

Prices:

Wheat, red, bush	0 70 to 0
Wheat, white, bush	0 70 0 72
Wheat, spring, bush	0 70 0 72
Wheat, goose, bush	0 68 0 69
Barley, bush	0 44½
Oats, bush	0 34 1 50
Beans, hand-picked	1 75
Peas, bush	0 65 0 66
Rye, bush	0 45
Corn, bush	0 55

NEW YORK GRAIN AND PRODUCE.

New York, Aug. 10.—Flour—Receipts, 14,914; exports, 8877; sales, 3100; dull, but steady. Wheat—Receipts, 1,000,000; exports, 1,000,000; spot, steady; No. 2 red, 82½c f.o.b. afloat; No. 1 Nor., Duluth, 93½c f.o.b. afloat; No. 1 hard, Duluth, 97½c nom. f.o.b. afloat. Options—There was a firm tone to the early market, influenced by cables and favorable advance, based on the Government report, but realizing sales and prospects for a bullish crop caused a decline, the market closed steady, with net advance; May, 87½c to 87¾c, closed 87¾c; July, 80½c to 80¾c, closed 80¾c; Sept., 80c to 80¼c, closed 80c; Dec., 82½c to 82¾c, closed 82¾c. Corn—Receipts, 34,200; exports, 10,-000; spot, 60,000 futures; spot, steady, 2c to 2½c elevator and 50c to 40c afloat. Options—There was a firm market, 50c to 50¼c. Option market showed firmness with the wheat, but realizing followed with prediction for a bullish government report. The market closed steady, 50c to 50¼c net higher; September closed 50¼c; May, 50¼c to 50¾c, closed 50¾c. Oats—Receipts, 39,100; exports, 8722. Spot, steady; No. 2, 36½c; No. 2 white, 38½c; No. 3, 36c; No. 3 white, 36½c; No. 4, 35½c; white, 40½c; No. 2 Chicago, 37½c; No. 3 Chicago, 36½c. Options, 60,000 futures; spot, steady. Sugar—Quiet, unchanged. Coffee—Spot, nominal. Copper—Quiet, steady. Lead—Quiet, steady. Tin—Quiet, steady. Coffee—Spot, quiet. Sugar—Steady.

NEW YORK DAIRY MARKET.

New York, Aug. 8.—Butter—Firm and unchanged; receipts, 4441.

Cheese—Steady; prices unchanged; receipts, 2032.

Eggs—Firm and unchanged; receipts, 2606.

CATTLE MARKETS.

Cables Steady—New York and Other Markets Quoted Unchanged.

London, Aug. 10.—Cattle steady at 11⅝c to 12c per lb. for American steers; refrigerator beef, steady at 10c to 11⅛c per lb.; refrigerator beef, 8½c to 9c per lb. Sheep, 11c to 12c per lb.

EAST BUFFALO CATTLE MARKET.

East Buffalo, Aug. 8.—Cattle—Receipts 1,000 head; active and steady. Good to prime Shipping steers, $4.75 to $5.30; butchers' steers, $4.10 to $4.50; cows and heifers, $2.25 to $4.35; bulls, $2.50 to $4; stockers and feeders, $3.25 to $3.75; fresh cows and springers, $30 to $55. Veals—Receipts 200 head; active; $5.50 to $6.50. Hogs—Receipts, 4,000 head; active; heavy, $4.80 to $4.85; mixed, $4.80 to $4.85; yorkers, $4.75 to $4.80; pigs, $4.70 to $4.75; roughs, $3.75 to $4; stags, $3 to $3.50; dairies, $4.75 to $4.85.

NEW YORK LIVE STOCK.

New York, Aug. 10.—Beeves—Receipts, 179 head, all consigned direct; no sales reported; steers, none; steady; prices barely firm; calves, none; steady; city dressed, 7c to 10c per pound. Dressed beef, 7c to 9c per pound. Exports—Liverpool, 1,200 cattle; 1,247 beeves, 2530 quarters of beef. Sheep—Receipts, 2,500 head; sheep, 10c to 25c lower; lambs, 50c to 75c lower; sheep, $3 to $3.50; culls, $2.50; lambs, $5.50 to $6.25; culls, $4.50 to $5.

Hogs—Receipts, barely estimated, 2400 head; nominally steady.

CHEESE MARKETS.

Cowansville, Que., Aug. 10.—At the weekly meeting of the Eastern Dairymen's Exchange here to-day, forty-five factories offered 2200 boxes cheese, 21 creameries offered 1720 boxes butter. Cheese sales: Frederick Fowler, 236 boxes at 99½c; 68 boxes at 99c; 100 boxes at 98½c; 100 boxes at 99-16c; Hugh Allan, 780 boxes at 99-16c; 100 boxes at 98½c; 100 boxes at 98¾c; 118 boxes at 99-16c; R. A. W. Grant, 188 boxes at 99-16c; 100 boxes at 98½c; 100 boxes at 98¾c; 100 boxes at 99c; James Kennedy, 100 boxes at 99-16c; 100 boxes at 98½c; 100 boxes at 98¾c; 100 boxes at 99c; Mrs. Sutherland, 100 boxes at 99-16c; 100 boxes at 98½c; 100 boxes at 98¾c; 100 boxes at 99c; and 75 boxes at 99c; all sold. Butter sales: 120 boxes at 19½c; Dowell, 180 boxes at 19½c; Hugh Allan, 300 boxes at 19⅝c, and 272 boxes at 19½c; Frederick Fowler, 200 boxes at 19⅝c, and A. A. Ayre & Son, 22 boxes at 19½c. Dowell, 180 boxes at 19½c.

London—At to-day's cheese market 2023 cheese were boarded; sales were: 200 at 9 5-16c; balance, 1817 sold to Mr. Booth at 9⅜c; 1000 at 9 5-16c; 1000 at 9⅜c; 817 at 9 5-16c; 200 at 9⅜c; 53 at 9 5-16c; 53 at 9⅜c. Thomas Ayre sold 1000 boxes at 9⅜c; 1000 at 9 5-16c.

Belleville—At the meeting of the Cheese Board here to-day 1,247 factories offered 2100 white and 260 colored cheese. The sales were: 225 at 9 5-16c; 100 at 9⅜c; 100 at 9 5-16c; Mr. Harris, 250 at 9 5-16c; Mr. Wallis, 250 at 9⅜c; Mr. Harris, 100 at 9 5-16c; and 50 at 9⅜c; and Mr. Wallis, 100 at 9⅜c.

FOR THE CHILDREN.

When children are weak, sickly, don't eat or sleep well, Angier's Petroleum Emulsion gives quick and delightful results when they are strong, healthy and robust. Made of Petroleum, combined with lime and odorless, and combined with glycerine and hypophosphites. Pleasant to take, and agrees with the stomach.

THE MARKETS.

Grain Prices Firm Again—Closed Higher at Both Liverpool and Chicago—Live Stock—The Quotations.

Liverpool, Aug. 10.—Wheat, spot, steady. Futures closed firm, 1d to 2d higher to-day than yesterday and corn futures 3d higher.

Wheat and flour futures closed at Paris 2 centimes lower than yesterday.

At Chicago Sept. wheat closed ½c higher than yesterday; Sept. corn ½c higher and Sept. oats ⅛c higher.

FOREIGN MARKETS.

London, Aug. 10.—Cattle quiet, but steady. Mules, on passage, quieter and barely any demand.

Paris—Close—Wheat, tone dull; Aug. 22f 25c; Sept. 22f 50c; Dec. 23f 35c. Flour, tone dull; Aug. 30f 20c; Nov. and Feb. 29f 35c.

Liverpool—Spot, steady. Futures, W. 2 R. W., 10½.

LEADING WHEAT MARKETS.

Following are the closing quotations at important wheat centres to-day:

	Sept.	Dec.
New York	80¾	83¾
Chicago	82¾	85¾
Milwaukee	81¾	84
Duluth, No. 1 N.	86½	87½

TORONTO ST. LAWRENCE MARKET.

Prices:

Wheat, red, bush	0 70 to 0
Wheat, white, bush	0 70 0 72
Wheat, spring, bush	0 70 0 72
Wheat, goose, bush	0 68 0 69
Barley, bush	0 44½
Oats, bush	0 34 1 50
Beans, hand-picked	1 75
Peas, bush	0 65 0 66
Rye, bush	0 45
Corn, bush	0 55

NEW YORK GRAIN AND PRODUCE.

New York, Aug. 10.—Flour—Receipts, 14,914; exports, 8877; sales, 3100; dull, but steady. Wheat—Receipts, 1,000,000; exports, 1,000,000; spot, steady; No. 2 red, 82½c f.o.b. afloat; No. 1 Nor., Duluth, 93½c f.o.b. afloat; No. 1 hard, Duluth, 97½c nom. f.o.b. afloat. Options—There was a firm tone to the early market, influenced by cables and favorable advance, based on the Government report, but realizing sales and prospects for a bullish crop caused a decline, the market closed steady, with net advance; May, 87½c to 87¾c, closed 87¾c; July, 80½c to 80¾c, closed 80¾c; Sept., 80c to 80¼c, closed 80c; Dec., 82½c to 82¾c, closed 82¾c. Corn—Receipts, 34,200; exports, 10,-000; spot, 60,000 futures; spot, steady, 2c to 2½c elevator and 50c to 40c afloat. Options—There was a firm market, 50c to 50¼c. Option market showed firmness with the wheat, but realizing followed with prediction for a bullish government report. The market closed steady, 50c to 50¼c net higher; September closed 50¼c; May, 50¼c to 50¾c, closed 50¾c. Oats—Receipts, 39,100; exports, 8722. Spot, steady; No. 2, 36½c; No. 2 white, 38½c; No. 3, 36c; No. 3 white, 36½c; No. 4, 35½c; white, 40½c; No. 2 Chicago, 37½c; No. 3 Chicago, 36½c. Options, 60,000 futures; spot, steady. Sugar—Quiet, unchanged. Coffee—Spot, nominal. Copper—Quiet, steady. Lead—Quiet, steady. Tin—Quiet, steady. Coffee—Spot, quiet. Sugar—Steady.

NEW YORK DAIRY MARKET.

New York, Aug. 8.—Butter—Firm and unchanged; receipts, 4441.

Cheese—Steady; prices unchanged; receipts, 2032.

Eggs—Firm and unchanged; receipts, 2606.

CATTLE MARKETS.

Cables Steady—New York and Other Markets Quoted Unchanged.

London, Aug. 10.—Cattle steady at 11⅝c to 12c per lb. for American steers; refrigerator beef, steady at 10c to 11⅛c per lb.; refrigerator beef, 8½c to 9c per lb. Sheep, 11c to 12c per lb.

EAST BUFFALO CATTLE MARKET.

East Buffalo, Aug. 8.—Cattle—Receipts 1,000 head; active and steady. Good to prime Shipping steers, $4.75 to $5.30; butchers' steers, $4.10 to $4.50; cows and heifers, $2.25 to $4.35; bulls, $2.50 to $4; stockers and feeders, $3.25 to $3.75; fresh cows and springers, $30 to $55. Veals—Receipts 200 head; active; $5.50 to $6.50. Hogs—Receipts, 4,000 head; active; heavy, $4.80 to $4.85; mixed, $4.80 to $4.85; yorkers, $4.75 to $4.80; pigs, $4.70 to $4.75; roughs, $3.75 to $4; stags, $3 to $3.50; dairies, $4.75 to $4.85.

NEW YORK LIVE STOCK.

New York, Aug. 10.—Beeves—Receipts, 179 head, all consigned direct; no sales reported; steers, none; steady; prices barely firm; calves, none; steady; city dressed, 7c to 10c per pound. Dressed beef, 7c to 9c per pound. Exports—Liverpool, 1,200 cattle; 1,247 beeves, 2530 quarters of beef. Sheep—Receipts, 2,500 head; sheep, 10c to 25c lower; lambs, 50c to 75c lower; sheep, $3 to $3.50; culls, $2.50; lambs, $5.50 to $6.25; culls, $4.50 to $5.

Hogs—Receipts, barely estimated, 2400 head; nominally steady.

CHEESE MARKETS.

Cowansville, Que., Aug. 10.—At the weekly meeting of the Eastern Dairymen's Exchange here to-day, forty-five factories offered 2200 boxes cheese, 21 creameries offered 1720 boxes butter. Cheese sales: Frederick Fowler, 236 boxes at 99½c; 68 boxes at 99c; 100 boxes at 98½c; 100 boxes at 99-16c; Hugh Allan, 780 boxes at 99-16c; 100 boxes at 98½c; 100 boxes at 98¾c; 118 boxes at 99-16c; R. A. W. Grant, 188 boxes at 99-16c; 100 boxes at 98½c; 100 boxes at 98¾c; 100 boxes at 99c; James Kennedy, 100 boxes at 99-16c; 100 boxes at 98½c; 100 boxes at 98¾c; 100 boxes at 99c; Mrs. Sutherland, 100 boxes at 99-16c; 100 boxes at 98½c; 100 boxes at 98¾c; 100 boxes at 99c; and 75 boxes at 99c; all sold. Butter sales: 120 boxes at 19½c; Dowell, 180 boxes at 19½c; Hugh Allan, 300 boxes at 19⅝c, and 272 boxes at 19½c; Frederick Fowler, 200 boxes at 19⅝c, and A. A. Ayre & Son, 22 boxes at 19½c. Dowell, 180 boxes at 19½c.

London—At to-day's cheese market 2023 cheese were boarded; sales were: 200 at 9 5-16c; balance, 1817 sold to Mr. Booth at 9⅜c; 1000 at 9 5-16c; 1000 at 9⅜c; 817 at 9 5-16c; 200 at 9⅜c; 53 at 9 5-16c; 53 at 9⅜c. Thomas Ayre sold 1000 boxes at 9⅜c; 1000 at 9 5-16c.

Belleville—At the meeting of the Cheese Board here to-day 1,247 factories offered 2100 white and 260 colored cheese. The sales were: 225 at 9 5-16c; 100 at 9⅜c; 100 at 9 5-16c; Mr. Harris, 250 at 9 5-16c; Mr. Wallis, 250 at 9⅜c; Mr. Harris, 100 at 9 5-16c; and 50 at 9⅜c; and Mr. Wallis, 100 at 9⅜c.

SINCLAIR'S AD SINCLAIR'S AD

NEW FALL GOODS

This week we open up and place in stock, Ladies' and Children's Jackets, Ladies' Dress Skirts, Ladies' Silk Waists, Ladies' Underskirts, Ladies' Flannelette Wear, Ladies' Fall Suitings, French Flannels and Fancy Waistings, Table Linens, etc., etc



WE MUST MAKE ROOM

for these New Goods and in order to do so we will make Prices that will clear all Cotton Shirt Waists, Ladies' Wrappers, Ginghams, Muslins, Cotton Hosiery and other lines of Summer Goods.



NEW IDEA MAGAZINE.

We have received 100 copies of the September Number of this Magazine, Price only 5c. As these Magazines sell out in about Three days we advise you to call early, should you desire one.

Ladies' Bicycle For Sale.

A Lady leaving Belleville, left with us a Bicycle to be sold for $10.00. If you want a wheel this is a bargain.

D. V. Sinclair & Co.

Your money back if Zam-Buk not cure.

Rheumatism

When the sufferer fail to do their work of cleansing the uric acid from the blood, the pain in the joints, the aching of the limbs, and other ills, work in a natural healthy way to cure in positive.

Gin Pills

cure rheumatism quickly and for all time because they are the most perfect Kidney Corrective ever discovered. From all Druggists, 50cts. per box, 6 boxes for $2.50 or direct from

THE ZOLE DRUG CO., WINNIPEG, MAN.

30 DAVIES 30
Retail Stores Retail Stores



Teas

Have you tried DAVIES TEA? It is delicious, an exquisite blending of flavor with strength We import our Teas direct from the grower, which we sell straight to the consumer.

OUR 40c quality of tea, selling for 25c, is the best value in the city. Our TEAS are pure Ceylon, flavors Black, Green or Mixed.

COOKED MEATS, of which we make a specialty, carrying 32 varieties of cooked and ready-to-serve meats. Supplying Picnics is our specialty.

OUR STORE closes at 12 o'clock Wednesday.

The WM. DAVIES CO., Limited.

Daily Deliveries, | Use 'Phone 386.

Daily Intelligencer.

WHAT STRIKES DO.

Over twenty-eight and a half million working days have been lost in the United Kingdom during the past five years owing to strikes and lockouts. The figures for the past three years are as under:—

	Days.
1902	8,579,890
1901	4,142,287
1900	3,152,094

The figures are very moderate, however, compared with the "black year" —1896—when the lost days numbered fifteen and a quarter millions.

Of 443 disputes last year, 202 were settled in favor of the masters, 107

Fresh to-day

MOLASSES KISSES

SALTED PEANUTS

J. ARTHUR MARSH.

In favor of the men, and 134 were compromised; other remaining ten being left indefinite. The boards of conciliation and arbitration averted 609 disputes last year.

TIMELY TOPICS.

The Hamilton Spectator is worrying over the problem, can a family of ten live on $7 a week? We think, dear boy, the only possible way they can do it is to do their creditors.

They had frost in New York state last Friday night, but the only frost that it checked to remember was the old boys' re-union at Toronto.

We beg to apologize to Mr. J. M. Hurley for the fact that, owing to pressure upon our space, the usual instalment of his examination report is crowded out to-day. Mr. Hurley, we are sure, enjoys reading the report very much, and we will, after this, try to have the instalment appear regularly.

The Coldstream Guards' Band is coming to the Toronto exhibition. They need something cold to counteract the hot air sent out by the press agents.

Now Mr. Gamey is being invited to attend the fall fairs. Nobody wants Mr. Gamey. His recent fall was too hard and there's nothing fair about him.

It lacked like rain yesterday, but old Jupiter Pluvius suddenly remembered that it wasn't Wednesday, and the rain blew over.

First block for the Strathcona, but Capt. Jarvis had to just about "shed his coat to get there," didn't he?

It must have been laziness that kept people home from church yesterday. The weather was all right.

Great year for vegetation this. The weeds are surely going to beat all records.

It would be a good thing for this city, we believe, if the Council could see its way clear to have the assessment published, as mooted on Friday night. Other places have done so, and with most satisfactory results. The greatest safeguard against error and injustice is publicity.

The letter from officials of the Gas Company, read to the Executive Committee on Friday night, and published in this paper, is remarkable neither for brevity nor diffidence. The scriptural injunction, "Ask and ye shall receive," seems to have been borne in mind by the compilers of the epistle in question. To ask the Council to grant a franchise which fixes no maximum price for illuminating gas is not exactly reasonable; neither, we think, is the request to the city to exchange its Gas stock for stock in a new company at one-third its present value, or to sell for 33 1-3 cents on the dollar. However, they may be good reasons for these requests, which will come out later. And the reasons, we would gently remark, should be good ones, or those requests should not be entertained.

That flag incident at Trenton caused our neighbors across the line to do a lot of talking. But in discussing the matter they jump at the conclusion that it was a U. S. vessel which was flying the Stars and Stripes, whereas, as we, of course, know, the vessel was a Canadian one. U. S. people could just imagine that a Canadian vessel would fly the U. S. flag in Canadian waters; it may be remarked that their wonder is shared by many on this side of the line.

Andrew Carnegie, through the London Times, again warns English men against Mr. Chamberlain's methods of fanning into flame the embers of international jealousies, and uses Sir Wilfrid Laurier's speech on the trans-continental railway scheme as supporting his own (Mr. Carnegie's) views and previous contention That the United States would resent the preferential tariff even to the point of cancelling the bonding privilege. The silly old man does he not know the character of the Yankee sufficiently well to lead him to the conclusion that he never cuts off his own nose to spite other people? If he does not he has lived in the United States in vain.

The news from Ottawa is daily repeated that a federal election is near at hand. It is now reported that the Government Printing Bureau is rushing the voters' lists for all the provinces. Honest electors should not be caught napping. The Rouges of Quebec fear an appeal to the people of that province, except under the name of Laurier. Under no other name could they rally the race and creed cry.

The negroes of the United States, many of whom are Roman Catholics, who, in common with others of their race, are subjected to unparalleled outrages upon the slightest provocation, involving the innocent as well as the guilty, are urging the new Pope to use his good offices among the Catholics of the United States to preserve friendly relations between the races and to break down the spirit of unfairness so prevalent among the labor unions, composed in a great measure of Catholics, which, in many instances, deprive the negro of an opportunity to earn an honest living.

The Italian Premier has sent out a circular ordering all Government officials to abstain from participation in the festivities over the election of the new Pope, as Pius X. had not notified the Government of his election. As the Pope does not recognize the temporal power of the Italian Government, the Italian Government does not intend to recognize the Pope.

A cablegram of the 6th inst. says: "The attitude of Pius X. towards Germany is one of friendliness and peace. His attitude toward Italy will be one of reserve and non-provocation."

Col Ponton has received from Capt. Herbert Hulme, at Dawson City, a photograph of the militia company commanded by the latter gentleman, which bears the legend "Hulme's Unshaken Infantry, the Polar Bears." Capt. Hulme looks as natural as life.

With no less than six of our churches without a regular spiritual guide these days, it is to be hoped that Satan is also taking "a well-earned vacation."

A thief in West Virginia robbed the safe in which the Kitties' Band of Belleville kept their money, but as he didn't steal the breeks from the Highlanders all is still well.

"One of the Clerks" complains that the Wednesday afternoon closing agreement is violated by some of our merchants, who, he says, thus seek to obtain an unfair advantage over their competitors. It is to be hoped that, if the agreement has been violated in the past, it will be respected in the future.

The Intelligencer's comments in Saturday's paper re the rolling mills matter are approved by several very earnest people. "I would not," said one party, "have voted for the by-law but for the forfeiture clause which it contained. The money should not be returned under any consideration." Other people, while averse to the return of the $2500 at present, think that, as it cost the city nothing to obtain possession of the money in question, the Council might, rather than see the present deal fall through, agree to return the $250c after the mills had earned the first year's bonus and were fairly on the road to earn the second. That was The Intelligencer's opinion; as expressed on Saturday, and it has seen or heard nothing since to make it change its views. The matter will likely be threshed out at to-night's Council meeting, and an interesting session should result.

What's the matter with the Strathcona? She couldn't help doing well, with a name like that.

VERY REMARKKABLE CURE OF DIARRHOEA.

"About six years ago for the first time in my life I had a sudden and severe attack of diarrhoea," says Mrs. Alice Miller, of Morgan, Texas. "I got temporary relief but it came back again and again, and for six long years I have suffered more misery and agony than I can tell. It was worse than cholera. My husband spent hundreds of dollars for physicians' prescriptions and treatment without avail. Finally we moved to Bosque county, our present home, and one day I happened to see an advertisement of Chamberlain's Colic Cholera and Diarrhoea Remedy with a testimonial of a man who was cured by it. The case was so similar to my own that I concluded to try the remedy. The result was wonderful. I could hardly realize that I was well again, or believe it could be so after having suffered so long, but that one bottle of medicine, costing but a few cents, cured me." For sale by all druggists

A DELIGHTFUL DAY'S TRIP.

Every Wednesday during July and August the Grand Trunk Railway System in connection with the Lake Ontario and Bay of Quinte Navigation Co. will afford the public the opportunity of a day's trip through the 1000 Islands via Kingston at very low rates. This is one of the most delightful trips imaginable. Train leaves Belleville 7 a.m. Napanee 7.43 a.m. 7 hours sail through the beautiful 1000 Islands of the St. Lawrence to Alexandria Bay and return. Round trip rate from Belleville $1.85, Napanee $1.35.

a1(sat)

PERSONAL

...AND...

SOCIAL.

The Intelligencer invites all its readers or contributors to this column all items of a personal nature, such as the arrival or departure of guests, the social doings of business men, etc; Send a post card to or telephone The Intelligencer.

Mr. Geo. Thompson, of Montreal, is in the city.

Messrs. Ed. and F. G. Tickell were in Trenton to-day.

Mrs. Wm. McIntosh was in Madoc to-day on business.

Mr. Frank Thompson is visiting his brother in Montreal.

Mr. D. E. K. Stewart, of Madoc, was in the city to-day.

Mr. John McIntosh is confined to the house through illness.

Mr. H. Bleecker, of Trenton, spent Sunday in the city with friends.

Mr. Arthur Watts, of Oshawa, is spending a few days in the city.

Mrs. J. D. Ford and little daughter, Dorothy, are visiting friends in the country.

Miss Ruttan, of Little Rock, is the guest of her sister, Mrs. Harry De-Morsh, Grier street.

Mr. and Mrs. James Johnson, of Boston, Mass., are visiting Mr. and Mrs. Wm. Johnson.

Miss Helen O'Leary, of Rochester, is visiting her cousin, Miss May Harris, St. Charles street.

Mr. George Thompson has returned to Montreal, after spending a few days in the city.

Miss Nellie O'Leary, of Rochester, N. Y., is in the city, the guest of Miss May Harris, St. Charles street.

Mr. John T. Thompson has returned home to Racine, Wis., after a visit to his parents here.

Misses Ethel and Florence Sager have returned home after spending some days at the Thousand Islands.

Mr. A. H. Shannon, who has been visiting relatives in this city for a few weeks, returned to Lindsay today.

Mr. and Mrs. S. Symons and daughter, Miss Aggie, left to-day for a two weeks visit to friends in Campbellford.

Ex-City Treasurer J. P. Thompson leaves Wednesday on a trip to the Pacific Coast, where he will visit his son at Vancouver.

Mr. and Mrs. George Wallbridge leave Wednesday for a trip to Edmonton, N.W.T., and Pacific Coast Points.

Mr. Joseph Hamilton, of Muskegon, Mich., is visiting in this city after 17 years absence. Mr. Hamilton is an old Belleville boy.

Mr. and Mrs. C. E. Miller, of Grinnell, Iowa, and Mrs. G. R. Pearce, of this city, who have been visiting relatives at Napanee, returned to the city on Saturday.

Miss Nellie and Mr. Percy Cook, of Rochester, N.Y., who have been visiting relatives in this city and visiting for the past four weeks, returned home last evening.

Alderman Cooper is in Hamilton to attend the annual session of the Grand Encampment, I.O.O.F., which opens to-morrow. At the close of the session he will be installed as Grand Patriarch for the coming year.

Mr. and Mrs. R. Moon, of Cumberland and Everett streets, are entertaining their daughter, Miss Retta, who has just returned from Southern California, after spending a year travelling through the Western States. She is accompanied by her nephew, Clarence Moon, from Bay City, Mich.

At the Quinte: H. H. DePew, G. West, Toronto; W. H. Garrett and wife, Yonkers, N.Y.; W. J. Sturton, London; J. J. Dickey, Brockville; W. O. Labelle, Miss Bailey, F. Forrester, W. Mair Barlow, Montreal; C. Ghent, Norwood; J. P. Osborne, Madoc; J. W. Packard, Chicago; W. S. Miller and wife, Frankford; W. G. Wilson, Napanee; S. N. Malterre, L. P. Hole and son, Canton, N.Y.; Irving Batchelder, New York; Miss Foster, Picton; Mrs. P. H. Hollister, A. H. Johnson, Rochester; C. E. Bitchie, Akron, Ohio; W. H. Matthews, W. R. Phillips, Trenton.

What shrunk your woolens? Why did hose wear so soon? You used common soap.

SUNLIGHT SOAP

REDUCES EXPENSE

Ask for the Octagon Bar.

THE WEATHER.

To-day's Probs.:

Winds gradually shifting to east and south, becoming fresh on Tuesday; fine to-day. Tuesday, some showers or local thunderstorms.

To-day's Temperature

8 a.m.	74
12 m.	76
2 p.m.	83
3 p.m.	86

GLASSES CAN'T BE FITTED AS THEY SHOULD BE

Until the exact trouble is known—and the trouble can't be known until the eyes have been examined scientifically.

Symptoms may be plain and easily defined—and may indicate that your eyes need attention. Still, what should be done ought to be left to an experienced Optician, who has the delicate mechanical appliances necessary to measure the defect.

Guessing will never do. Absolute accuracy is essential.

Call and let our Optician investigate your trouble. His examinations are thorough.

Angus McFee.

Jeweler & Optician

Go Away Back and Sit Down

GUARANTEED TO FIT

Or sit down anywhere you want to—you don't have to stand up if you are wearing a pair of our kind of Trousers. Some men would rather stand up all day than run the risk of making their trousers bag at the knee by sitting down. Here is a chance for these men to have a rest. Our Trousers are cut by expert Trouser Cutters—well made, and sure to fit, in any position. If you have had TROUSER TROUBLES, try a pair of our kind and sit down and have a rest—all the latest patterns and every pair cut to fit.

The Globe Clothing House

Up-to-date Cothiers and Gents' Furnishers.

THERE IS No Silk So Smooth, No Silk So Long, No Silk So Strong as Cortidelli

"Too Strong to Break"

THE DRESSMAKERS' FAVORITE SPOOL SILK

ASK FOR Cortidelli

The tired out business man obtains at the MAGI Caledonia Springs recuperation and renewed Vigor.

Returned Home.

Mr. Allan Embury, Public School Inspector for the County of Peel, who has been visiting at the old homestead in Huntingdon and friends in various parts of the district returned to Brampton Saturday afternoon. [illegible]

The position Mr. Embury has obtained as an educationist, and his reputation as a practical and eloquent speaker, especially on educational themes, has led many of our citizens to desire that they might have an opportunity of hearing him at a not distant date.

CHEAP TRIPS.

The Grand Trunk Railway is running an excursion from Belleville to Kingston every Wednesday. Fare for the round trip, Belleville to Kingston and return, $1.35. Tickets are good going on date of issue only and parties must go on 7 a.m. train. Connect at Kingston with boat for trip through Thousand Islands to Alexandria Bay. Return fare for round trip through Islands from Kingston 50c.

Take a Look!

Here are a few odd lines of Boots and Shoes which we are offering at

LESS THAN COST.

Men's Patent Leather Boots	$1.98
Men's Tan Lace Boots, worth $2.00	$1.25
Men's Fine Dongola Kid Boots, only	$2.50
Boys' Tan B ots, worth from $1.50 to $2.5	$1.00
Youths' Tan Boots, worth from $1.25 to $1.50	90c
Misses' Fine Dongola Kid Bals, worth $1.25	89c
Misses' Fine Tan Colored Boots, worth $1.50	89c
Misses' Box Calf Button Boots	60c
Ladies' Fine Dongola Oxfords	50c
A lot of Odd Lines of Children's Slippers and Shoes	25c

VERMILYEA & SON.

BUSINESS DIRECTORY

MEDICAL.

JOHN J. FARLEY, M.R.C.S., M.D., C.M., England.
Office and Residence — Corner of Bridge and George — three doors from Front street. Telephone Office.

DR. J. F. MATHER
Has removed his office to Pinnacle St., three doors south of Hotel Quinte. my23-tuw

DENTAL.

Dr. Clarke has removed to the offices formerly occupied by the late Dr. Wm. Orver Burrows, and opposite Scantlebury's Book Store. a27dtf

LEGAL.

WILLS & WRIGHT,
Barristers, Solicitors, Notary Public, &c., Belleville.
Office — Campbell Street.

MALCOLM WRIGHT. J. FRANKLIN WILLS

Money to Loan at Lowest Rates.

W. C. MIKEL, B. C. L.,
Barrister, &c.
Solicitor for the City of Belleville, Office—Metropolitan Block, Corner Front and Campbell Streets.

FORTER & CARNEW,
Barristers, Solicitors, Notaries Public, etc.
Offices — Robertson Block, East Front St., Belleville, Ont.
Phone 67.
E. G. FORTER. WM. CARNEW.

WILLIAM N. PONTON,
Barrister-at-law, Solicitor, Notary Public, Conveyancer, Office over Express and Telegraph Office, Bridge Street, Belleville.
Money to Loan — Private Funds, Solicitor for Bank and Hastings Savings and Loan Company. a1 dtf

FRANCIS S. WALLBRIDGE,
Successor to Hon. Lewis Wallbridge, Q.C.
Barrister, Solicitor, Conveyancer, &c. Office, McAnnany Building, corner Front and Bridge Sts., Belleville. Private funds to loan at lowest money to loan at 5 per cent., on easy terms upon good real security.
Charges moderate.

INSURANCE.

Fire Insurance.

Canadian	Est'd 1851
The North American	Est'd 1792
Quebec,	Est'd 1818

City, Town and Village Property insured at lowest rates.

R. W. ADAMS, Agent
Office opposite Post Office.

FIRE, LIFE & ACCIDENT INSURANCE

At Lowest Rates The Norwich Union Fire Insurance Society and Perth Mutual on farm and city property. Also more to loan at 4½ per cent. upwards.

JAMES A CHISHOLM,
Office Ashley Block, - Front st., Belleville.

THOS. STEWART,
Insurance and Commission Agent.
Agent for the Norwich Union Fire Insurance Society and Scottish Union National Insurance Co.
Bridge, St.

Money Saved is Money Earned

can earn you money by saving 't for you in your Fire Insurance.
The Anglo-American Fire Ins. Co
The Merchants Fire Ins. Co.
The Equity Fire Ins. Co.
Are all strong Canadian stock companies and insure Farm and City Property at lower rates than any other reliable company and one we before placing your fire insurance.
Office—Bridge St., same entrance as Dominion Bank, Belleville.
H. FREEMAN KITCHEN, C.E.

Fire, Life & Plate Glass Insurance.

Liverpool & London & Globe of England.
Waterloo Mutual, of Waterloo, Ont.
Lloyd's Plate Glass,
Home Life Association, Toronto,
North British & Mercantile,
Farm and City Property insured in First-class Reliable Companies and at lower current rates. Losses promptly settled. Lone value loss, and tenant's risks a Specialty. Real Estate sold and sale or purchase and renting of property. Appointee for the Hastings Loan & Investment Society. Money to Loan.
W. J. HUDSON, Office above Bath-bun's office, cor. Bridge and Pinnacle Sts., opposite Postoffice and Hotel Quinte, Belleville,
'Phone 189.

MISCELLANEOUS.

A. G. NORTHROP,
Issuer of Marriage Licenses. Shire Hall, Belleville, Ont.

CHAUNCEY ASHLEY,
Issuer of Marriage Licenses.
Private Office, Bridge St., Belleville, opposite the Post Office, and Residence, first house east of W. W. Chown's Flour Mfg. Co., Station St. Appointments made.

THE INTELLIGENCER is printed and published for The Intelligencer Printing and Publishing House (Limited) by CHARLES FREDERICK BOWELL of the City of Belleville, in the County of Hastings, Province of Ontario, at their Offices, No. 402 Front Street, Belleville, Ont.

This Summer Business

Of ours includes all fancy goods in our store at a reduction of 40 per cent. from lower prices than you can find the same goods elsewhere.

IT MEANS

$1.00 worth for 60c of any of our China, Bisque, Art Pottery, Candle Shades, Brass Tables, etc.

IT MEANS

25 per cent. off all our Wrist Bags and Chatalaines.

IT MEANS

30 per cent. off of all our framed pictures. And while we are speaking of pictures, allow us to mention a large and beautiful line of photo-graviours just placed in stock and on our bargain tables.

We mean to keep this store most interesting for the summer months, interesting in values as well as in new goods, a bright, down-to-date, summer shopping store for citizens and strangers.

In Wall Papers, also, we are offering some exceptional values, a number of clear cuts. You can have at half price if they fit your room, and if you wish that we hang these papers you may depend upon us for low prices, prompt work and best workmanship.

Whether Painting, Graining, Kalsomining, Paperhanging or superior Decorating, you better have this Brief do it. We are responsible and we will please you in every way.

Our Picture Framing Department is ever on the boom.

We keep a large staff busy all the time in this department and there are good reasons why we do—

Good workmanship.

Good materials.

Promptness and low prices.

These are the abundant reasons.

C. B. Scantlebury

Belleville's Decorator.

Wall Paper Wholesale and Retail.

FAST MAIL SERVICE
Bay of Quinte Route
TO
ROCHESTER N. Y.
Strs. "North King" and "Caspian"
Taking Effect 27th June.
GOING DAILY (EXCEPT MONDAY)
Lv. Belleville, ... 7.30 p. m.
Ar. Summerville, N. Y. (Port of Rochester) ..... 5.45 a. m.
RETURNING DAILY (Except Sunday)
Lv. Summerville, N. Y. (Port of Rochester) ..... 6.30 p. m.
Ar. Belleville ..... 3.35 a. m.
Baggage checked to all points. Connection with 11 railways.

$1.00 THOUSAND ISLANDS AND RETURN. $1.00
Commencing 28th June, Steamer leaves Belleville at 3.25 a.m. daily except Monday for 1000 Islands, calling at Bay of Quinte ports, Kingston, Alexandria Bay and Gananoque, arriving in time through American and Canadian channels.
Right reserved to change time with or without notice.
Full information from
THE RATHBUN CO.,
U. E. THOMPSON, Agents.
E. E. HORSEY, C. P. & T. Agent, Kingston.

Str. "Alexandria"
Montreal, Rochester & Quebec Transit Co'y.
Popular Quebec Excursions
NOW ON.
Belleville to Quebec and return.. $18.00
Belleville to Quebec and return $12.00
(including meals and berth)
Effluent and all inside.
For Rochester, Oland's Beach, Niagara Falls and Buffalo every Saturday at 11 a.m.
Particulars from
A. W. HEPBURN, THE RATHBUN CO.
General Agent, Agents,
Picton, Ont. Belleville.

The Deseronto Navigation Co
TIME TABLE.
Taking effect April 13, 1903.
Belleville, Trenton, Picton & Napanee
Str. "ELLA ROSS"
Leaves Belleville for Trenton at 9 a. m., daily, Sundays excepted, and leaves Trenton at 2 p. m. for Belleville at 3 p.m. for Deseronto, Napanee and Picton.
Quick and Superior Service to NEW YORK CITY
Steamers RESOLUTE and RELIANCE will leave Deseronto for Oswego and arrive at N. Y. City via Oswego & Oswego with the New York, Ontario & Western Ry.
Fare to N. Y. City, Single, $5.40
Return, $10.00
For further particulars apply to THE RATHBUN CO., Ltd. Agents
L. F. CHAPMAN,
Phone 178, Belleville, Ont.
R. C. Carter, General Manager, Deseronto.

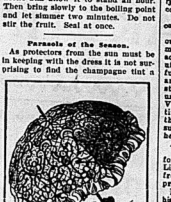
POPULAR
Saturday Afternoon Excursion
The Favorite Pleasure Steamer
ARMENIA
—TO NAPANEE—
Steamer leaves Rathbun's wharf at 2.30 p.m. sharp.
Will be the most enjoyable excursion of the season.
With excellent music for dancing.
Fare, adults 25c. Children 15c.
Bus will leave corner of Charles street and Victoria avenue at 2 p.m. for the steamer.
THOS. STEWART,
Bridge Street,
Agent at Belleville.

Mothers
Have a bottle of
Dr. Butler's
Blackberry Cordial
always on hand. Finest medicine for Dysentery and all like diseases in children. Gives first dose effective. Never fails. Safe and sure. Pleasant to take.
sold only at
WATERS'

NEW GOODS
JAPAN TEA
The first of this season's crop, extra quality, regular 50c line, we quote
40c per lb.
Canned Halibut
Fine solid Fish, very tasty,
15c per can.
J. C. Hanley & Co.
GROCERS
Telephone 214

ROLFF HOUSE
By G. H. BENEDICT.
A Thrilling Story of Love and Adventure.

FRUIT OAINTHES
Including Candied Cherries and Strawberry Jelly.
The Morello cherry is one of the best for the purpose of making candied cherries, according to Table Talk, which the following recipes occur. Any slightly sour cherry, however, will do for this conserve:
Pit and weigh the fruit, allowing one-half of a pound of granulated sugar for each pound of fruit. Spread in alternate layers in an earthen or granite pan, add the sugar, and overnight. Drain off the juice and boil/simmer/ten minutes. Drain in part of the fruit at a time and simmer for fifteen minutes. Skim out and spread on large platters. Stand in the sun, covering with fine cotton or wire gauze to protect from insects. Boil down the syrup until very thick. Each night bring in the dishes and set in a cool, dry place. In the morning turn them into the bowl of syrup, stir up till well moistened, then skim out again on the dishes and place in the sun for the day. In stormy, do not expose to dampness. By the time the syrup is used up the cherries should be quite dry. Let stand in the sun for another day, then pack in small jars or in boxes lined with waxed paper.
The Ginger Is the best variety for making strawberry jelly, although it is usually the latest in the market. Wash the ginger thoroughly and grate the colored fruit is much superior to the light, even if the berries are smaller. Add pound for pound of granulated sugar to each pound of juice and a pound of sugar. Weigh the berries, put aside, and add to them the same weight of sugar. Boil the juice about twenty minutes, add the sugar, which should be heated in the oven, and boil fifteen minutes longer. Add the mixed fruit and cook to the jelly and simmer a few minutes longer. Seal when cold.
Only fresh, firm, perfect strawberries should be selected for canning. Hull, wash and drain, but handle very gently, for to crush the fruit. Spread the berries after they are hulled. Allow a teacupful of granulated sugar to each pound of fruit. Put a layer of fruit and berries in layers in a preserving kettle and allow it to stand an hour. Then bring slowly to the boiling point and let simmer two minutes. Do not stir the fruit. Seal at once.



SILK APPLIQUE AND CHIFFON PARASOL.

Parasols of the Season.
As protectors from the sun must be in keeping with the dress it is not surprising to find the champagne tint a prominent one, white and red both high favorites and green not unknown in parasols.
The chief points in the latest models are that they are larger and more flared in form. Some are diminutive as to shade and look in the handle. The example in the illustration is a combination of champagne tulle, with lace appliques in white medallions and introduced and a frill of the champagne shirred chiffon at the edge.
Cline muslins are pretty summery things for country use, while grass linens with black velvet dots are elegant for town.
Add to the handle add to the beauty of many shimmering gossamer affairs for fete use.

How to Hang the Hammock.
A hammock hung firmly according to the following directions will be safe and comfortable, says a Good Housekeeping correspondent: The rope that secures the head end should be twelve inches or less in length, while that at the foot should measure four and a half feet. Attached to the rings, the lower part only will swing free and the head be kept nearly stationary.

Fashion's Echoes.
Pipeclay figures largely this season as a cleanser for white linen suits, white parasols and white shoes.
One inch and two inch tucks have become a dominant note in fashion.
Anything more charming, fashionable and exciting on the purse than the entire white suit, hat, veil, parasol, gloves and shoes, would be hard to invent.
A sheer white linen shirt waist suit represents one of fashion's present fascinations.
Boas of tulle and plaitings of lace or quilled chiffons are finding among dowagers are Paris fancies.
Skirts are less clinging and more profusely trimmed at the hem than last year.
Red is a violent but fashionable color of the season in gowns, hats and parasols.
Many evening gowns have the skirts kilt pleated and veiled, or not, as the wearer pleases.
Beautifully embroidered stockings are a fashion fad this season.
Cool and natty are the white canvas shoes for outing wear.

There is nothing equal to Mother Graves' Worm Exterminator for destroying worms in children. Millions find has given such satisfaction. When one mother has used it she will soon goes on a similar.
Persons have been prejudiced against attacks of Dandelion and Burdock Blood Bitters for colds, constipation or diarrhoea, and have to use great persuasion to induce them to try it. Change of water, cooking, and irregular meals are to blame on the stomachs. To such persons we would recommend Dr. J. D. Kellogg's Dysentery Cordial as a safe and prompt medicine in the market for all summer complaints. Mix it with water as it takes in water when the symptoms are declared for further trouble will be experienced.
Last chances never leave any thrill.
For coughs, colds, bronchitis and all lung and throat troubles, there is no preparation of medicine can compare with Hickle's Anti-Consumptive Syrup. It never fails to afford prompt and permanent relief. It removes all soreness, and heals the diseased parts. It immediately soothes the most troublesome cough, and by promoting expectoration, removes the cause which produces it. No other medicine which causes difficulty in breathing, irritation of the throat, or tightness of the chest. Hickle's Anti-Consumptive Syrup is a specific for all these troubles. Speakers and singers will find Hickle's Anti-Consumptive Syrup a inestimable value, as it allays irritation of the throat, and prevents hoarseness. Public readers and singers should always have a bottle of Hickle's Anti-Consumptive Syrup on hand, as when ever a child has taken cold, a few doses of this remedy, given according to directions, will check the cold, much talk, many lies.
Will positively relieve sick headache and prevent its return. Carter's Little Liver Pills. This is not talk, but truth. One pill a dose, 25 cents. Small pill, Small dose. Small price.
Have no money to voice the opinion of a lawyer.
For Those of Sedentary Occupations who have disordered livers from their occupations, which deprives them of fresh air and exercise, we most promise the disorders of the liver Carter's Little Liver Pills. They give tone and active, outdoor lives. The former will find in Carter's Little Vegetable Pills a restorative without equal. Beware of imitations on the market. They are easily procured, purely vegetable, mild and reliable, by, and they are surprising results in these troubles. Small pill. Small dose. Small price.
Long postage stamps are a heavy

A Sure Cure for Headaches. — Biliousness, headache, to which women are more subject than men, are sometimes accurate in some subjects that they are caused by disorder of the stomach rendered sour, and there is consequent disordered digestive effort to free the stomach from bile which has been improperly secreted there. Parmelee's Vegetable Pills are a speedy alterative, and in neutralizing the effects of the irritating bile, restore the pressure on the nerves which causes the headache.
All trails are long to the lazy.
Will be Found an Excellent Remedy for sick Headache, Dizziness, Constipation Pills. Thousands of letters from those who have used them prove this fact. Try them.
Many a man's self-conceit is due to his ignorance.

The Wall Known Strengthening Properties of IRON, combined with other tonics and a perfect nervine, are found in Carter's Little Pills, they strengthen the nerves and blood, and improves the blood and complexion.

The average musical represents but 12 hours of human labor.

ONTOLD MISERY — WHAT A WELL-KNOWN COMMERCIAL TRAVELLER SUFFERED, AND HOW HE WAS CURED.—Edward Verdi says: Three years ago I began to be troubled with Dyspepsia and for that period suffered untold misery, from this terrible complaint. I was at that time travelling for Messrs. Walter Woods & Co., Hamilton, and was treated by some of the best physicians, but got no relief, and was told no purpose. I continued to grow worse, and finally, I concluded to try a bottle of Northrop & Lyman's Vegetable Discovery, and to my great surprise and joy, before I began to improve. I continued using this medicine and when I was half through I considered myself entirely cured; and as a year has elapsed since then, I feel confident that the cure is complete and permanent. To all afflicted with this distressing complaint I cordially recommend Northrop & Lyman's Vegetable Discovery, having tried the patent medicine of all sorts in my case of Dyspepsia.
(Signed), A. SAINTER.

The wildcat's teeth are close to fe purr,

He has Tried It.—Mr. John Anderson, Dunvegan, writes: "I venture to say few, if any, have received greater benefit from the use of Dr. Thomas' Eclectric Oil than I have. I have used it regularly for over ten years and find it unequalled. I tell all my friends I know of, and they also found it very beneficial in case of severe bronchitis and incipient consumption."

Holloway's Corn Cure is the medicine to rely upon when all other remedies fail only costs the small sum of twenty-five cents.

SAVE MONEY
By JOINING The
MUTUAL LITERARY MUSIC CLUB
OF AMERICA
25 Cents per month for three months, secures membership. Each member receives one piece of sheet music each month, size 9x12 inches. Certificate of membership and list of pieces to be issued. Each piece of music is worth from 50 cents to $1.00 in any music store. Any piece in list will be sent on approval. You will get a full piece of music, not a part of a piece. Send 25 cents for three months' membership. Address, Dept. 5, Mutual Literary Music Club of America, 1215 Arch St., Philadelphia, Pa.

Boys' School Suits



DO YOU HEAR THEM BELLS A-RINGING?

If you don't now, you will very soon—that is, if yours must start for school. How about his clothes? Have you got him provided with a good suit? Just a word in your ear. If you want the best

School Clothes



In Belleville, come in and talk to us for about five minutes. See what we have to offer. Your boy can learn one thing here he can't learn at school—clothes economy. That is, that the best is really the cheapest. Maybe you can get some pointers in that direction yourself. Pay you to come and see anyway.

Don't let your neighbors show you the bargains they got here—and feel sorry that you did not come also, but come yourself.

Two piece suits $1.50, $2.00, $2.50, $3.00
Three piece suits $3.00, $3.50, $4.00, $5.00

OAK HALL

Sole Agents for Sanford's Celebrated Clothing.

There Is No Question About It

You will find the Largest and Best Assorted stock of

Boots and Shoes, Trunks and Travelling Bags

—AT—

THE J. J. HAINES STORES.

Complete lines for all purposes, for light or heavy wear.

SEE OUR **BARGAIN TABLES** for splendid values.

The **J. J. Haines**

SHOE HOUSES at Belleville, Napanee and Trenton.

INTELLIGENCER JOB OFFICE
FOR CHEAP AND ARTISTIC WORK.

PICKINGS FROM FICTION.

Hope is the heroic form of despair.—"The School For Saints."

The most agonizing fear of a true lover is that his lady-love will think him a weakling.—"On Satan's Mount."

Sentimental people are sure to live long and die fat. Feelings are the slayer.—"The Ordeal of Richard Feveral."

When prudence and reticence are off guard the man himself, past, present and future, comes into view.—"Kent Fort Manor."

You never could bet on that woman. If there was one or two things she'd be likely to do she wouldn't do either of them.—"Tioba."

Things always run to politics, don't matter whether it's politics, love, farmin' or war. They don't travel alone.—"Before the Dawn."

Sunum culpeo to the man belongeth courage in great things, but in affairs of small moment courage is pre-eminent.—"The Wheel of Love."

Success undoubtedly often covers mistakes, but human nature is on the whole generous, or at least good tempered.—"Retrospect and Prospect."

The Cause of the Delay.

Mrs. Pease was in a hurry. She was going to a concert, and her husband and were to accompany her were waiting downstairs. But his dressing and making things most uncomfortable for her mild, unaware of the fact that everything she said was audible downstairs.

"Annette," she cried, "how slow you are! Have you the flowers for my hair?"

"Ah, yes, madame, but"—

"Well, well, well!" sharply. "Where are they?"

"They are here, madame; but, pardon, I've mislaid the hair!"

Lipton as a "Smoker."

In his early days as the Thomas Lipton denied himself almost every pleasure except that of amassing a fortune. Calling one which indulged on business matters he was offered a cigar by the official.

"No, thank you," said Sir Thomas (then Mr.) Lipton. "Although I am the biggest smoker in England I never smoke cigars."

"What do you smoke?" was the surprised query.

"Bacon," was the prompt reply.

An Alaskan Smoke.

How would you enjoy a pipeful of wood shavings, saturated with a strong solution of pepper, as an after dinner smoke? Strange as this may seem for a substitute for tobacco, it is, says the Family Doctor, nevertheless used as such by Indians along the Alaskan coast. Their mouths are often made raw by the practice, and the eyesight of many is affected by the strong fumes.

Daily Intelligencer.

TIMELY TOPICS

Picton Gazette: There should be a large number of signatures attached to the petitions now being circulated to prevent net fishing in the waters of the Bay.

If that French syndicate gets the rolling mills we may have French rolls for breakfast every morning.

If the Council keeps its expenditure within the estimates as brought down last Friday night it certainly cannot be charged with being extravagant.

Seven thousand for Public Works, of which $4,000 has been expended and another $1700 arranged for would make it appear that there will be few available dollars unallotted this year. People in outlying districts must continue to trust in Providence and walk carefully.

Colored Mason's Convention.

Windsor, Aug. 10.—Over one hundred delegates are expected to attend the convention of the Grand Lodge of Canada, to be held here Aug. 17 and 19. On the latter date the Royal Arch Chapter and the Grand Commandery will attend, when a large street parade will be held.

CAUGHT IN A LOG JAM.

Thrilling Fishing Experience In Northern Michigan.

Upon one occasion in northern Michigan I was trout fishing in company with a veteran lumberjack, a man who knew everything about the rough bush life, was a settler in World's Work. In time we reached a bend in the stream where a lot of small logs had jammed, damming the spring flood. My comrade unconcernedly ventured upon the logs, and before I could follow by some mischance he stepped upon a loose one and instantly disappeared. Had I not been looking at him it is likely I should have imagined he had crossed and gone into the brush upon the farther side. One log of all the mass was rolling, and I was just poised at one side of it. To dart across and seize the lumberman was the work of seconds, but to my horror I could not pull him up through the narrow space through which he had slipped. To set a foot upon the log either side the opening and shove with all strength was the only hope. I acted according to the quick wrist and strained mightily. Slowly the logs separated and up he came till he was able to twist upon his stomach across a log. Half drowned as he was, he had not lost his nerve. "Do-don't let 'em squeeze back on me!" he gasped, and a moment later he was on his feet. Most men would have run instantly then, but he was iron. He had swallowed a lot of water, had been cheek by jowl with an evil death, yet he had no idea of proving false. The logs were slowly slipping farther apart and I was standing like a certain large gentleman of Rhodes and unable to stand much more spreading or to spring to either side. While, I say, he went into the water meant to enter the trap he had just escaped. In a few seconds he seized my hand and one quick haul carried me to firm footing. The logs at once closed in like a gigantic trap. When we reached solid ground my comrade almost collapsed, and for half an hour he was very sick man. Then, said: "I held my breath as long as I could, calculatin' you might try to get me out, pardner, I'll never forget that little turn. I reckon I was in a mighty tight place."

A Souvenir.

"A souvenir," said the thoughtful man thoughtfully, "is anything that you consider to be worth a whole lot more than its value."—Exchange.

Good Blood, Good Health

THIN, WATERY BLOOD IS MADE RICH BY THE USE OF DR. CHASE'S NERVE FOOD.

When the blood is rich and pure there is a healthful glow to the complexion which speaks of the vigor and vitality of the system. There is no more certain cure for that weak people to attain the glow of health than by the persistent use of Dr. Chase's Nerve Food, the great food cure which forms new, rich blood and creates new nerve force. To protect you against imitations the portrait and signature of Dr. A. W. Chase, the famous receipt book author, are on every box. 6

A DELIGHTFUL DAY'S TRIP.

Every Wednesday during July and August the Grand Trunk Railway System in connection with the Lake Ontario and Bay of Quinte Navigation Co. will afford the public the opportunity of a day's trip through the 1000 Islands via Kingston at very low rates. This is one of the most delightful trips imaginable. Train leaves Belleville 7 a.m. Napanee 7.45 a.m. 7 hours sail through the beautiful 1000 Islands of the St. Lawrence to Alexandria Bay and return. Round trip rate from Belleville $1.85, Napanee $1.35. 6

His Wife's Stockings.

"Traveling with children is the very dickens!" said a New York family man who was escorted his wife and offspring to their chosen summer resort and had returned to the city. His tale of woe is related in the "Tribune" as follows: "We were going to a little place not far from Buffalo, and, knowing how tiresome a long day's travel is to those in charge of the young and sedate, I proposed we should make the journey by night, and my wife assented readily. The children were eager for the novelty of a night on a sleeping car. I secured three berths, a lower for my wife and the baby, an upper for myself and my little son, and a third upper for our two young twin girls.

"At 10.30 o'clock we got to bed, and I at least was pretty wrought up slightly. I worried about our trunks, which I suddenly remembered had been very late in getting down, and about the change at Buffalo, which was a very early one, and when at last I was hustled out on the cool, gray morning by the conductor's warning cry, 'Buffalo in ten minutes!' I was pretty nervous.

"My wife had, fortunately, got the baby dressed earlier, but my hands were full with Bobby and myself to get ready, so that only an agonized 'Gwen! Gladys! Do hurry and dress, like good little girls!' was all the help we could give the twins.

"The train stopped. I knew our next train made a pretty sharp connection, so ran to whistle a pink leg stuck out of an upper berth.

"'Gladys, aren't you dressed?'

"'Yes, papa, all but my stockings.'

"'Your stockings? Do you mean to say you took them off?'

"'Yes, papa; it was so hot. Please help me look for them.'

"So I plunged an arm wildly round the bed-clothes, while Gwen climbed down quite neat and tidy, and went to her mother, crying in her shrill, penetrating voice, blessed, I am sure, by the sleeping passengers: 'Mamma, Gladys can't find her stockings, and the people in the berth below won't let her look there. I'm sure they've dropped down,' and, in fact, at this moment a surly voice below exclaimed:

"'For heaven's sake, stop your fussing over my head! Can't you let a soul on the car sleep because you have to get up?'

"I returned to my wife.

"'The stockings can't be found,' I said, 'and Gladys is nearly crying. She can't walk across Buffalo station with bare legs. Haven't you got another pair?'

"'None but my own,' she replied, glancing dubiously at her feet.

"'Then, quick! Take them off. Your dress is long and no one will see.'

"In a twinkling she tore them off, and I pulled them up the long, bare legs of the twelve-year-old girl, to her surprise and joy.

"'Come along,' I cried, 'quick, or we'll miss the train.'

"'Step lively!'" called the porter.

"I seized the baby and rushed out.

"Bobby was the first to get off, and eyed the shining stocking with interest as three polite men stepped forward to help her off. With a deep flush she declined their aid and crept down the steps, but the keen eye of Bobby missed nothing, and as she reached the ground he remarked, in a triumphant and ringing voice, 'They look just like white stockings, don't they, papa?'

"I seized his hand and rushed him across the tracks to our train, while my wife dropped her veil and followed with the little girls, the guilty stocking dangling out bravely and nonchalantly, clad in the finest of lisle thread and silk, to perfect fit.

"'Well, my wife had a perfect fit, too, and blew me up for not silencing Bobby, though how I was to do that I do not know, but I don't think I will ever repeat the experience of traveling with all my encumbrances at night."

Language was not Needed.

"I don't see how the count could propose to you when he can't talk any English. How do you don't speak French."

"Oh, it was very easy. We were sitting in the parlor. Polishing up at an old painting of pope. He coming took out a piece of paper and a pencil. Then he set down a dollar sign and made a mark and the figure 1. Looking at me out of his big, deep, eloquent, lovely eyes, he began making ciphers after the dollar mark and the figure 1. When he had made about fourteen, which, with the figure 1 before, meant $10,000, he stopped. I nodded my head for him to go on. Then he made another cipher. That meant $100,000. I nodded my head again. He made another, which raised it to $1,000,000. I nodded for him to go ahead. He put down another cipher, making $10,000,000. Then I smiled and took the pencil from him, and he caught me in his arms and—and, sh, it was so lovely! It almost seems like a dream to think that in three weeks I shall be a real countess."—Chicago "Record-Herald."

The Facts in the Case.

It turned her head. The gown was not low by any means a perfect fit. Some ugly wrinkles it had got And drew the back the seams were split.

The sleeves were short And all too tight, And shaved long lines of torment bright. But, though it was "a perfect sight," It turned her head.

The colors fairly seemed to shriek—A purple, trimmed with blue and green! With salmon here and gaudy sheen Of yellow there. No, it was not chic. No chic but did the other will: One look had been enough to fill With dread, I shuddered at the sight, and that It turned her head.

It fairly turned her head, and yet The woman's taste was reckoned great. And she was clever, I'll admit, A leader socially, and wit Had she. But, then, she did not wear the Dress; She was it. Though it was not well bred It turned her head.

Just as it passed her, I confess, It turned her head.

—Chicago Chronicle.

Where He Was Tanned.

"Oh!" giggled the frivolous damsel, "you just ought to see my arms. Mamma told me not to go bathing so much, but I just would, and I got tanned away above the elbow."

"Huh!" puts in her small brother, who has been sitting gingerly on the edge of a chair. "Mamma told me not to go bathing, too, but I didn't get tanned on the arms."

And the small boy received the usual bedtime hint.

THE CANADIAN HENLEY.

Argonauts Broke a World Record and Beat the Winnipegers.

St. Catharines, Aug. 10.—Large crowds were on the order at the boat races in the Royal Canadian Henley regatta Saturday. The start was well filled with enthusiastic spectators, while the shore along the course was thronged. The weather was ideal on this the last day of the gala event, except for a strong wind blowing from the southeast, which caused the course to present a somewhat ruffled appearance. The events were well filled, and the expectations of those present ran high at the prospect of fast races and close finishes. Nor were they at all disappointed, as the competition throughout was keen. The feature of the day was the lowering of the world's record by the Argonauts in the senior eights. They went the distance in 6.33 3-5.

The Events.

Junior doubles, final—Argonauts 1, Brockville 2, Dons 3.

Junior singles, final—Hamilton 1, J. S. Colton (Don) 2, W. Hughes 3.

Intermediate fours—Argonauts 1, Ottawa 2.

Intermediate eights—Argonauts 1, Dons 2.

Intermediate doubles—Argonauts 1, Brockville 2.

Intermediate singles—Smith rowed over; Colleton defaulted.

Senior singles—Scholes 1, Vesely 2.

Senior eights—Argonauts 1, Winnipegs 2.

22 SECONDS AHEAD.

Strathcona Was in Canada's Cup Yacht Race on Saturday.

Toronto, Aug. 10.—The R. C. Y.C. defender Strathcona defeated the challenger Irondequoit over the 21 mile lake course Saturday off Toronto Island. The contest was sailed in a good breeze from the southwest over a triangle seven miles to the leg. All hoops to be left to starboard. The Strathcona was 22 seconds ahead at the finish.

Canadian Swimming Championship.

Ottawa, Aug. 10.—Charles Rubert of the New York Athletic Club swept the slate in the Canadian swimming championship contests at the Hull-Chelsea cliffs course Saturday. He won all three championships, the 100, 440 and 880 yards. Joe Wilson of the Toronto Swimming Club was his strongest competitor.

BASEBALL SATURDAY.

The Eastern League.

	R.	H.	E.
Toronto	0	0	0
Newark	0	2	0
Two base hits—Lafitte, Ryan, O'Hagan. Sacrifice hit—Taylor. Bases stolen—Devlin, Dillard, Wagner. Base on balls—Off Bruce 1, off Hesterfer 1. Struck out—By Bruce 7, Hesterfer 2. Lawler, Hesterfer 2. Wagner, by Hesterfer 2 (Massey, Brodie). Double play—Wagner to O'Hagan. Left on bases—Toronto 4, Newark 6. Umpire—Lee. Time—1.50. Attendance—Brown.			
At Rochester (first game)—	R.	H.	E.
Syracuse	0	0	0
Rochester	0	0	0
Batteries—Lande and Dygins; Mills and Steelman. Umpire—Kelly.			
At Rochester (second game)—	R.	H.	E.
Providence	0	0	1
Rochester	0	0	0
Batteries—McPartlin and Diggins; Becker and Fuller. Umpire—Kelly.			
At Buffalo—	R.	H.	E.
Montreal	0	0	2
Buffalo	0	0	0
Batteries—Thomas and Bergen; Miller and Shaw. Umpire—Swartwood.			
At Baltimore—	R.	H.	E.
Jersey City	0	0	1
Baltimore	0	0	0
Batteries—Lynch and Kelleher; McAleer, Wiltse and Robinson. Umpire—Connolly.			

National League Scores.

	R.	H.	E.
At New York—			
Brooklyn	0	0	0
New York	0	0	0
Batteries—Jones and Ritter; McGinnity and Warner. Umpire—Hurst.			
At Philadelphia—	R.	H.	E.
Cincinnati	0	0	0
Philadelphia	0	0	0
Batteries—Ewing and Peitz; Duggleby and Dooin. Umpire—Johnstone.			
At St. Louis—	R.	H.	E.
Chicago	0	0	0
St. Louis	0	0	0
Batteries—Taylor and Kling; Donahue and Ryan. Umpire—O'Day.			
At Boston—	R.	H.	E.
Pittsburg	0	0	0
Boston	0	0	0
Batteries—Phillippi and Schriver; Willis and Needham. Umpire—Emslie.			

American League Scores.

	R.	H.	E.
At New York—			
Washington	0	0	0
New York	0	0	0
Batteries—Patten, Townsend and Kittridge; Griffith and Bevlin. Umpire—Sheridan.			
At Boston—	R.	H.	E.
Cleveland	0	0	0
Boston	0	0	0
Batteries—Bernhard and Bemis; Young and Criger. Umpire—Hassett.			
At Chicago—	R.	H.	E.
St. Louis	1	0	0
Chicago	0	0	0
Batteries—Powell and Kahoe; Altrock, Owen and Sullivan. Umpire—Connolly.			
At Cleveland—	R.	H.	E.
Detroit	0	0	0
Cleveland	0	0	0
Batteries—Mullin, Kleinow and Buelow; Donahue and Bemis. Umpire—Connolly.			

Games on Sunday.

	R.	H.	E.
At Chicago (National)—			
Chicago	0	0	0
Pittsburg	0	0	0
Batteries—Taylor and Kling; Leever, Kennedy and Smith. Umpire—Moran. Attendance—8,000.			
At Cincinnati (National)—	R.	H.	E.
Cincinnati	0	0	0
Philadelphia	0	0	0
Batteries—Hahn and Haberer; Murphy and Ryan. Umpire—O'Day. Attendance—8,000.			
At Chicago (American)—	R.	H.	E.
Chicago	0	0	0
St. Louis	0	0	0
Batteries—Patterson and Sullivan; Sievers and Kahoe. Umpire—Connolly. Attendance—500.			

Woman's Awful Deed.

Columbia, S. C., Aug. 10.—Rizzie Aiken, a negro woman, 40 years old, was committed to jail yesterday for drowning her two daughters, 3 and 5 years of age. The bodies were secured and she threw them into the river. She said she received a message from God ordering the crime.

GRAND TRUNK RAILWAY SYSTEM

$2.50 BELLEVILLE TO OTTAWA and return

ODDFELLOWS EXCURSION,

August 12th.

Tickets good going special train, leaving Belleville 6.30 a.m. August 12th, and returning special same day at 8.30 p.m., or any regular train August 13th, with the exception of train No. 1, "International Limited." Children half fare.

$1.85 BELLEVILLE TO ALEXANDRIA BAY

and return every Wednesday during August. Train leaves Belleville 7.00 a.m., connecting at Kingston with Lake Ontario and Bay of Quinte steamer, for a delightful trip through the 1000 Islands to Alexandra Bay and return. Stop is in this trip no person should miss.

OLD BOYS' REUNION, HAMILTON, August 17th to 22nd.

Single fare for round trip. Good going August 16th, 16th, 17th; valid for return until August 24th, 1903.

Tickets are on sale daily until September 15th to North Pacific Coast points at special reduced rates. Valid for return until October 15th.

For tickets, and all information apply to

O. E. THOMPSON, City Agent, Bridge Street.

T. E. COPPIN, District Agent.

J. D. McDONALD, Dist. Pass. Agt. Toronto.

CANADIAN PACIFIC RY.

FARM LABORERS WANTED

Farm Laborers' Excursions

SECOND CLASS

Will be run to stations on CAN. P.R. in Manitoba and Assiniboia, West, South-west and North-west of Winnipeg as far as MOOSOMIN, ESTEVAN AND YORKTON

$10

On AUGUST 17TH from stations in Ontario East of Toronto to Sharbot Lake and Kingston and Midland Division of Grand Trunk North of Toronto and Cardwell.

One-way tickets to Winnipeg only will be sold, with a certificate extending the trip, before August 31st, without additional cost, to other points in Manitoba and Assiniboia as required. If purchasers engage farm laborer at Winnipeg, provided such farm laborers will work less than 30 days at harvesting, and produce certificate to that effect, they will be returned to original starting point at $18.00, on or before October 31st, 1903.

TICKETS NOT GOOD ON "IMPERIAL LIMITED."

For further particulars and tickets apply to nearest railway agent.

A. H. NOTMAN,

Asst. Gen. Pass. Agent, TORONTO.

G. BRUSH, C.P.R. Agent, Belleville, Ont.

Ticket Agent, Front St., Belleville.

NEW YORK CENTRAL & HUDSON RIVER R. R.

THE FOUR-TRACK TRUNK LINE.

SHORTEST Route to the United States via Cape Vincent, N.Y.

GOING EAST AND WEST.

	After 1st May
Lv. Belleville (G.T.R.)	12.32 p.m.
Arr. Kingston	1.47 p.m.
Lv. Kingston (stage)	2.00 p.m.
Arr. Cape Vincent (stage)	3.30 p.m.
Lv. Cape Vincent (N.Y.C.)	5.05 p.m.
Arr. Watertown	5.55 p.m.
Arr. Oswego	7.55 p.m.
Arr. Syracuse	9.35 p.m.
Arr. Rochester	1.05 a.m.
Arr. Utica	3.45 a.m.
Arr. New York	7.35 a.m.

Convenient train service in opposite direction.

Pullman Sleeping and Parlor Cars.

2c a Mile.

Books for 500 miles of travel on New York Central and local lines within the State of New York, cost only $10 while books for 1,000 miles over New York Central, Boston & Albany, Buffalo, Rochester & Pittsburg, Philadelphia & Reading and C. R. R. of New Jersey cost $20. Apply ticket agent for information and purchase tickets from A. A. Pulver, N.Y.C. Agent, Kingston, Ont.

GEORGE B. DANIELS, Gen'l Pass'r Agent. New York.

A. H. SMITH, Gen'l Supt., Watertown, N.Y.

G. C. GRIDLEY, Gen'l Agent, Watertown, N.Y.

Bank of Montreal

ESTABLISHED 1817.

Capital and Rest, All Paid Up

$23,000,000

(Twenty-three Millions)

Savings Bank Department

Interest on sums of $4.00 and upwards allowed at current rates.

A. D. PARKER,

Manager Belleville Branch

Orders for bookbinding should be left at this office. It is surprising how nice a volume can be made of three magazines, even though they are somewhat soiled from much handling. Music, magazines, or periodicals bound or rebound in any style at very reasonable prices. Blank books, such as ledgers, day books, with any kind of ruling, made to order. All work guaranteed first-class. THE INTELLIGENCER, Belleville.

Smith: Waste-Product.

There were four of us, met together one Saturday evening in our quiet-neat quiet Bloomsbury tavern—three of us friends of long standing, the fourth only admitted to the circle of late; we knew little of him save that his name was Smith; that he would be something over thirty, and he seemed to have done and seen most things under the sun.

That evening someone had mentioned the case of a young fellow who had just been tried "Old Bailey" that he must not expect to live more than ten years, and we had been discussing whether he should live "the strenuous life" for his short span, or make things easy. Smith listened in silence for a time, but presently broke out.

"Blame me if I can understand you fellows," he said, "and your talk of the strenuous life and some and smooth way, the rest of it; I suppose it's not in me.

For to be'old and for to see,
For to admire this world so wide

—that's me. I've not had much of a share of it on the whole; had a bad start for one thing. I was what people call the 'love-child' of a barmaid. Don't know nor care who my father was—bit of a swell, probably; he settled a hundred and fifty a year on me for life through some lawyers. I was put out to nurse soon after I was born and never saw my mother to know her—lawyers told me who she was. I had a middling education and could gabble my 'Arma virumque' with the best of 'em when I was sixteen. Ran off to Canada, took up my 100 acres, wheat got frozen two years running, so I doubled it and went lumbering. Got down into the States, was a potman in New York, clerk in a timber yard in Chicago, ore-prospector in Utah, and worked on fruit ranches in California. Fine country, California. Signed on a tramp at 'Frisco, left her at Australia—drove sheep-shore-boarded ship, cattle stations, 'sundowning,' anything, mostly 'sundowning.' Had a bit at stealing a wheel of cattle, blood it in a week in Sydney, and got on another tramp for Cape Town. Left her there, went up country and joined the B. S. A. Police, was with the Matabele war, and was in the Jameson Raid, and then came home for a spell.

Why home? I thought.

"Went out to the Cape again a bit before the war broke out, and when it did joined the I.I.H., and went all through it. Wasn't much mark, I guess—not much soldiering, mind you. There's a grisly kind of fascination in the sip-sip-sipping of the bullets, seeing fellows go down all round you, and wondering where the next one's coming. It's like swapping yarns with death. What am I going to do now? Lord knows; there's no one left in life for me; it's a mystery why some bullet didn't come my way a bit straighter, but sort don't seem to have got killed that way. Marry and settle down? Not likely; women 're just like places to me—I get sick of 'em. I've lived a few; I'm all burned out way. I'm not one of your cold-blooded kind. Holy Mary! pity women!"

He brought his fist down on the table with a display of emotion that was astounding.

"I've broken all the ten commandments and I haven't the conscience of a self-respecting rat; but when I think of those poor, simple, trusting fools—God! why had I no mother?"

For a moment he hid his face in his hands and sobbed.

"Ah, well," he went on, "Cs ira. Some fellow once called me a waste-product of the Empire—it's a fancy phrase, but I guess he wasn't far wrong. I'll be on the move again soon—I'm sick of your cursed stuffy city—I want God Almighty's winds in my face, and the smell of the sea in my nostrils, and the sound of it in my ears; I want the cold or the prairies' pain—good God! I want space."

He stretched out his arms and drew in a long breath through clenched teeth and then got up.

"Well, good night, you fellows; I've been drinking too much to-night, but I'll give you a last toast—here's to the next war, and pray God I'll never see forty." He drained his glass and lurched very steadily out into the night.

I have never seen him since.—G. S. F. in London "Outlook."

A Life-Saving Kite.

Of late years the kite has emerged from the position of a mere toy, and has been successfully employed for meteorological observations at high altitudes. A more recent application of the kite principle is as a life-saving appliance, to be carried on shipboard, its particular duty being to establish communication between a stranded vessel and the merchant shore. It stands to reason that a ship in this plight generally has the assistance of the wind in carrying anything shoreward, and it would be far easier to launch a kite under such conditions than it would to fire a rocket in the ordinary manner. The kite carries a guide-rope, and contains in a pocket a set of signals and instructions. It is also furnished with apparatus for telephonic communication between the crew and their would-be rescuers. But we must confess that, seeing the frequent difficulty of launching a rocket even ashore in a quiet offer, we can hardly believe that it will be possible in a howling tempest. The kite is the invention of Mr. Cody, formerly of the U.S., but to have been tried with success at Toulon and at Brest.—"Chambers' Journal."

No Difference Which Side.

Mr. Booker T. Washington tells this story of a man who belonged to the pot's white trash" of Alabama.

A man who ran a ferry was one day accosted thus:

"Uncle Mose," said the white man, "I want to cross over, but I ain't got no money."

Uncle Mose scratched his head.

"Dont' you got no money's all" he inserted.

"No," said the wayfaring stranger, "I haven't a cent."

"But it done cost you but three cents," insisted Uncle Mose, "fer cross de ferry."

"I know," said the white man, "but I haven't got the three cents. What you say?"

Uncle Mose was a quandary. "Boss," he said, "I done tole you what. Fer can what's got three cents one way or 'nother off on dis side or de river as on de odder."

Crow's Nest Inn.

I often wonder if the crow is an altruist. The farmer would never call him so by flattering a name. But surely he must feel more or less benevolent when engaged in building a nest that, before it finally falls to pieces, will probably be the home of many and various birds and beasts.

And is it because the crow is a general bird, willing to provide apartments for his woodland neighbors, that he builds his nest so high? Perhaps not, for the crow is a wise bird, too; and although it is not quite certain what purpose these false nests serve, they may be designed to draw the attention of the irate man who shoulders a gun when he finds the crows have been at work in his corn-plots.

But although the false nest is less carefully built than the nest the crows really occupy, and although it is generally placed in a more exposed position, it is as sure to find a tenant as is a nest in which crows have lived.

A deserted crows' nest less than a mile from my house has been occupied alternately by hawks and squirrels for the last five or six years. After the crows left it, a pair of red-shouldered hawks took possession. During the season one of the hawks was killed and the eggs were broken, and for a few months the nest lay idle.

In the autumn some red squirrels raised a roof of bark and pine-needles over the hollow of the nest, filled it with soft grass, and made it their home for the winter. They would doubtless have continued in it had they had not a couple of Cooper's hawks decided the next spring that the tenants suited them. After ousting the squirrels, perhaps by killing and devouring them, they went to work to fit it up.

But the squirrels had done too thorough a job for the hawks to undo easily, and after several futile attempts at tearing it to pieces, they were forced to content themselves with constructing a new nest on the "top floor," the roof the squirrels had raised. So the nest has gone on being serviceable, sheltering a succession of tenants.

In another nest in my neighborhood long-eared owls succeeded the crows, and sparrow-hawks followed them.

To have known still another nest to serve as nursery for two families in the same season: the great horned owls, which had laid the eggs in the latter part of winter, having succeeded in teaching their young ones to fly before the red-tailed hawks—which breed later than any other species—were prepared to undertake the care of a family.

Wild ducks, sea-gulls, and even partridges, whose habit is to nest on the ground, have been known to make use of abandoned crows' nests. In winter various kinds of owls borrow them to sleep in, and the pine-marten or sable is said to have the same habit.

To be sure, almost every new tenant remodels a nest to suit his own fancy, and after it has been occupied for three or four seasons it would hardly be recognized by the crow that built it. Probably that ingenious builder is not sensitive about such alterations. It is glory enough for him that the other birds approve of his general design; and very likely when he leaves a nest to an owl or a hawk or a gull it is stipulated between them that repairs shall not be at the landlord's expense.

Women Who Insure.

According to a successful woman insurance agent of Chicago, more and more insurance is being taken out lately by women every year. "They are the most desirable good risks" she says "whereas formerly a woman has been able to pay an extra premium to secure insurance. About six years ago that hindrance was removed, and now nearly all of the life insurance written is written them on the same basis as men. One of the old conservative companies just yielded the point a few weeks ago, but still makes an exception to married women, as several of the other companies do. The mortality among women is no greater than among men, and their liability to accident is not so great. As for the class of risks they offer for insurance, I suppose that trained nurses and women physicians have a larger percentage than have other professions. After that come the teachers in schools, then actresses, musicians, the women clerks in department stores, and others, but very few housekeepers. I do not know why that is, but it is difficult to get a housekeeper to take out life insurance. Professional women are eager to insure than others, and insurance companies generally encourage such insurance. They are taking out twenty-year endowment policies so as to provide for old age. As a rule, actresses do not save their money, and do not have anything left after they have ceased to act. We insure a good many women in private life also. My policyholders are common, and very soon as many women as men. I will look out perhaps for single lires, particularly those who have others dependent upon them."

Mrs. Stanford, it is said, carries a larger amount of insurance than any other woman in the world. Her policies amount to more than a million dollars. The Bank of Commerce in Chicago carries $250,000, probably more than any other woman in the West, and Mrs. McReynolds carries $100,000. Helen Gould and one of her sisters have $100,000 each. Other large policyholders are Mrs. Leslie Carter, $50,000; Nordica, $50,000; Blanche Adams, $25,000; Mrs. Walsh, $10,000; Katherine Grey, $10,000; Blanche Bates, $10,000; Maxine Elliott, $10,000; Lulu Glaser, $10,000; Pauline Hall $10,000; Laura Joyce, $10,000; and others similar amounts.

Science and Religion.

The last word from science is that each of us normally contains both good and bad microbes, and that the two parties are constantly at war. This seems to Dr. Lyman Abbott, who maintains that hell is within us.

Very Forgetful.

Bacon—That family next door is the limit for borrowing things.

Mason—What have they been after now?

Bacon—One of their lady guests at dinner on Sunday forgot her teeth, and they came over to borrow my wife's.

The Glorious Fourth.

"There is no blinking the fact that, in American cities, the annual celebration of the Fourth of July has degenerated into a pandemonium of the criminal or hoodlumism instead of a festival of patriotism." This sentiment is voiced by The Rochester Democrat and Chronicle, and many newspapers all over the country. "The prevailing fashion of celebrating Independence Day," remarks the Baltimore Philadelphia "Record," "is barbarous. There isn't a particle of common sense about it. It would have some meaning in China or perhaps in England; but in other countries to expect the firecracker and the tom-tom usages of civilization. The day of July propose to linger there in the 7." The Chicago Inter-Ocean, which makes a specialty of collecting statistics of crime and casualties, publishes an estimate of the dead and wounded and estimates that the Fourth of July celebrations for the past fifty years shows that 51 persons were killed and 3,405 injured. The loss of property by fire amounts to 1,600,55. The New York Evening Post says: "It appears that the celebration this year was of an exceptionally destructive character."

The Springfield Republican is leading a newspaper crusade against the "Fourth of July fatalities," and offers some definite suggestions for a saner and more enterprising celebration of the day. It proposes to limit the "carnival of noise" to the morning hours, between four and nine, and to allow the pleasure-giving explosives, like rockets, fire candles, and "even burning bombs" to have right of way in the evening. The afternoon, the Republican thinks, might be devoted to suitable sports and patriotic exercises.

Frenchmen in London.

The West End of London has been for the last few days a part of Paris, says the London Express. In Regent street, which ought to be called the Boulevard des Italiens, you almost nothing but "Pas donc," "Oh, la," and other French exclamations. Restaurant keepers have imagined themselves in Paris, and the waiters of the Government-aristocracy are only remembered by a great effort to be English. The waiters have become quite civil when receiving the modest 2s.6d. tip, and the more aristocratic clergyman yesterday afternoon became positively terrified after asking six waiters to direct him from Piccadilly circus to the Royal Academy. "Impossible to understand a word," "Mille excuses," and "je ne puis pas parler anglais." But perhaps the most striking feature of the French conquest has been the neat, blue-coated Frenchman selling Le Journal at frequent intervals from Shaftesbury avenue to Piccadilly circus. They have been followed by the enterprising proprietors of the Continental Daily Mail, who have come over in force to the conclusion are sold at the ordinary Paris prices. The men speak no English; they do not need it. Every passing policeman knows the Paris "cry," and the newspaper sellers show their feeling for the entente cordiale by selling them on the Boulevard Shouting "Good old France." "How do you sell them?" I asked one of the vendors. "Mille pardons," he said, "Oh, c'est vous Anglais; les anglais sont bons garcons. Vive l'Angleterre!" was the reply. "Brave! 'ear, 'ear—" added his neighbor, a grisly gentleman selling sunbursts, and both went round the corner to find how the "Derby" englated.

Should Ladies Wear Socks?

The question as to whether English ladies should wear socks, after the example of their American cousins, and The London Express, was earnestly discussed yesterday in the West End and in the large wholesale hosiery houses in the City. Inquiries showed that even the best of large drapery firms was that the fashion would never become popular in England. In an interview with an Express representative the managing partner of a firm near the Marylebone Road said—

"The idea that well-bred English women would follow the American fad of wearing socks instead of stockings is a ridiculous one. The better class of women who call themselves 'the smart set' are not likely to do so. They would consider such a fad hardihood to walk down Regent street in anything but the finest quality silk-embroidered socks and a short skirt. A woman who ventured out attired in such a manner would expect a poorer chance of setting the fashion than a farm servant. Besides, who is going to expend to adopt the 'rational costume' when the 'directoire' is coming in again? No! Englishwomen will show more ankle and calf than ever, but they will not wear socks."

Apple Blight.

A number of reports from widely separated districts, complaining of the ravages of the apple blight, have been received by the Fruit Division, Ottawa. Mr. Gibson, of Anderson, Ont., thus describes the situation in his locality:—"Apples, both early and winter, are suffering from a new disease here. A blight struck the blossoms when in full bloom and withered them as if they had been scorched by fire. The fruit is now suffering small twigs and limbs in the same way. The ends of the trees look as if fire had been applied. Some have lost all of the terminal branches until the leaves were all crisp and brown, and even the trunks, as far as this extends, is evidently dead." Mr. Arch. MacColl, Aldboro, Ont., writes that the orchards in his locality are almost completely ruined by blight, and that many trees will have to be cut out.

It is difficult to explain the origin of this trouble, but it is evidently of a bacterial nature. It appears to live through the winter just in the margin of the affected part, near the healthy wood, and not in other parts of the tree, as is the case with "fire blight." Mr. Craig, of the Experimental Farm agrees with Mr. MacKenzie, of the Fruit Division, that the only remedy is to cut out the blighted branches well below the affected part, say one foot below any appearance of blight. The tools used for this purpose should be thoroughly cleaned or sterilized before using, so as not to spread the trouble. It is fortunate that the disease sometimes dies out of its own accord, extending in the case of the body blight. It is said to be conveyed from tree to tree by the honey-bee, and this would account for the great increase at blossoming time. The blight appears to develop very rapidly, and the enormous amount of damage is done almost as soon as the attack becomes noticeable. It will probably be found, that the fall is the best time to cut out the affected wood, as the damage will not be much, if any, greater then than at present, and in the fall one may make sure of getting all the blighted portions.

As anything which stimulates an undue growth of succulent wood is conducive to the blight, it would be better for the orchardist to cultivate and manure so as to produce a medium growth of strong healthy wood.

For the Farmer.

Good poultry is always wanted, and poor stuff is a drug in the market. The time is coming when there will be no sale for poor stock, or poor quality, for those who can afford to buy it at all will demand the best.

The green crop plowed under is composed of the following parts. About four-fifths of it is water, or from 80 to 88 per cent.; about one-twelfth of the whole, or 8 per cent., is composed of what is called the ash ingredients, or that left in the form of an organic manner. This organic matter, which is really the most useful part of the green manure, makes up, therefore, about a twelfth of the whole mass put under the ground.

Kansas needs 5,000 men to help harvest the great wheat harvest, and the farmers are getting so desperate that they are stopping express trains and going through, offering large wages for men to get off and work in the fields. At the same time the United States is receiving at least one hundred thousand immigrants monthly, and the question naturally arises as to what becomes of them.

The Nova Scotia Apple Crop.

In a letter to the Fruit Division, Ottawa, Hon. H. R. Fielding, of Wolfville, N. S., gives the following estimate of this season's apple crop in Nova Scotia:—Conditions are to present prospects there will be a full crop of superior apples, giving over 400,000 barrels for export. Varieties are about as follows:—Nonpareil, 40,000 barrels; King, 50,000; Gravenstein, 50,000; Ribston, 30,000; Golden Russet, 30,000; Baldwin, 60,000; Rhode Island Greening, 30,000; all other varieties, 80,000.

Points of Wool.

In judging wool, the following points are the most important:

Softness—This is essential in good fleeces, and the want of it is most conspicuously noticed, if it is wanting, in coarse wool. They have bend neck. Those fleeces are best which abound in a sort of transparent oil, which, after growing to the end of the staple of the wool, attracts the dust and gives the outside of the fleece the dingy, dirty, dirty, dirty appearance. This oily matter is of service in retaining the growth of the fleece, and in imparting softness, elasticity end strength to the wool.

Soundness, or strength of fibre, is an indispensable quality in wool. A watt of this invariably reveals itself along the ridges of the back, where there is a sort or division between the wool of each side. To test it, pull a lock or staple of wool from the back to one end in each hand, and give it a strong, steady pull. If the wool is weak, the whole fleece is lacking in soundness. The want of soundness is generally caused by bad feeding.

Fulness means the closeness with which the locks of wool grow together. Before opening the fleeces of sheep possessing the quality in perfection, only a fine thin line of skin will be seen between each lock of wool. If defective, the fleece will show the locks will be larger.

Fleeces—Fulness implies that the individual locks of wool, as also their individual fibres, are regular and in perfectly separate and distinct. The wool on being opened in a well-bred sheep should fall apart and the hands clear and unbroken. A want of fleeces will show more or less felting on the ridge of the back.—C. G. Freer-Thonger, in Farm and Home (Eng.).

SPECIAL OFFER

MIDSUMMER CLUBBING RATES.

Two Papers to January 1st, 1904

Family Herald & Weekly Star, and the Best Home Paper—The Weekly Intelligencer, BOTH for

65 CENTS

We are making this special offer as we require 1000 new subscriptions to our Weekly.

This offer is good to new subscribers only.

ADDRESS—

The Weekly Intelligencer

No agents handle this offer. BELLEVILLE, ONT.

Wall Paper

At first sight of our Wall Papers you will say there's an attractiveness about them that puts them lengths ahead o other lines.

IN STOCKING

we select only the best, we have no "shelf warmers" all our Papers are quick sellers. If you choose your Papers from us you have best value for the price obtainable anywhere.

Painting, Paperhanging and Decorating done on shortest notice by best workmen in the city.

JOHN CORNELIUS.

3 Doors South of Intelligencer Office.

The Finnegan Carriage & Wagon Co

—FOR—

Stylish and Durable Turnouts.

—Surreys
—Corning Buggies
—Piano Box Buggies
—Rubber Tire Buggies
—Micadoes
—Phaetons
—Bike Buggies
—Democrats
—Driving Carts
—Butcher Wagons

Cheese Factory Milk Wagons.
Steel Tubular Axle Lumber Wagons.

Rubber Tires put on your old wheels at reasonable prices.

Mill St, - - Belleville.

Goods We Have at Right Prices

—Hammocks.
—Fishing Tackle.
—Tennis Goods
—Golf Goods.
—Lacrosse Goods.
—Base Ball Goods.
—Screen Doors and Windows.
—Fruit Jars.
—Rubber Jar Rubbers.
—Wall Paper.
—Crystal Glass Vases.
—Glass Ware.
—Dinner Sets.
—Toilet Sets.
—Ladies' Hose.
—Ladies' Aprons.

Everything in smallwares.

AT THE BEE HIVE

Chas. N. Sulman

Western Beef.

Prime Western Beef together with all kinds of choice meats, supplied by the district, at

C. GREEN'S

267 Front St., 'Phone 106.

Flowers & Vegetables

Of all kinds in season

AT

J. D. COLLIP'S.

'Phone 226.

INTELLIGENCER JOB OFFICE

FOR CHEAP AND ARTISTIC WORK.

CANADIAN STEEL & COAL COMPANY

CAPITAL

10,000 Shares 7 per cent. Cumulative Preferred Stock, par value $100 each, $1,000,000
50,000 Shares Common Stock, par value $100, issued and fully paid 5,000,000

TOTAL CAPITALIZATION $6,000,000

Issues of $1,000,000 00 7 p.c. Preferred Stock in 10,000 Shares of $100 each at par.

This stock is preferred both as to Assets and Dividends.

The shares are entitled to our elusive preferred dividends from the net earnings of the Company, at the rate of 7 per cent. per annum, payable half yearly on the first days of April and October. They may, at the option of the holder, be exchanged for common shares of the Company, which may be called in, in whole or in part, by the Company, at $115,0 per share, at any time after 1st January, 1909.

The total issue of Preferred Stock is only $1,000,000.00, the whole of which is now offered.

Subscriptions for 10,000 Shares of $100 each of the 7 per cent. Preferred Stock of the CANADIAN STEEL & COAL COMPANY will now be received at par, that is $100 Share, as follows

per cent on application, One share of Common, par value
25 " " " 30 days thereafter. $100, given with each share of pre-
25 " " " 60 days thereafter. ferred.

The whole of instalments remaining unpaid at any time may be prepaid in full. A discount of one per cent will be allowed upon the par of each share if prepaid at time of allotment

Notice of allotment will be sent promptly by ordinary letter.

COAL

PROPERTY IN FULL OPERATION

Company owns 9,600 acres of coal property known throughout the coal trade as the New Campbellton Colliery, located on Bras D'Or Bay, County of Victoria, Cape Breton, Nova Scotia. Mine is fully equipped, produces 1,000 tons a day at a cost per ton of 80 cents, and sells at $1.00 a ton. Improvements now being made that will increase the output to over 1,000 tons a day. On present output, figuring 300 working days in the year, the net result will more than pay interest on entire issue of preferred, with output of 1 000 tons a day that result will be $300,000 per annum.

IRON

RICHEST ORE IN THE WORLD

Company owns in fee simple, free and clear of all incumbrances, 4000 acres of iron ore deposit, located Natashquan (Labrador) situated on North shore of Gulf of St. Lawrence, in the County of Saguenay, province of Quebec.

Deposits contain 20,000,000 tons of ore ABOVE SEA LEVEL ALONE.

Quality of ore is highest ever discovered, running from 60 per cent to 72 per cent in metallic iron.

More orders for the sale of this ore has been received by the Company than can possibly be accepted, and at a price netting the Company a profit of $2 a ton F. O. B. vessels at Company's docks.

Send for prospectus giving full information as to earnings, reports, etc., etc.

Address all communications and send subscriptions to

COLONIAL SECURITIES CO., W. L. MARSTON & COMPANY
62 Wall Street, New York City OR 110 State Street, Boston

The SAWYER COMPANY.

351 Temple Building, Montreal, Canada.

THE
Intelligencer
Bindery
MAKES A SPECIALTY OF
Ledgers,
Journals,
Cash Books,
And all descriptions of
Blank
Account
Books
Mailing Tubes
Gold Lettering on Leather Goods, &c.
MAGAZINES, ART WORKS, PERIODICALS, SERIAL NUMBERS
NEATLY BOUND
Map Mounting & Varnishing
Estimates cheerfully furnished for every class of work.
ADDRESS—
The Intelligencer
BELLEVILLE, ONT.

ADVERTISING RATES.

Measurement Nonpareil—12 lines to the inch.

Display advertisements, 15c per line. Subsequent consecutive insertions, 5c.

Reading advertisements, 25c per line. Preferred position, 20 per cent. advance on regular or contract rates.

Minimum space, 10 lines.

Marriages and deaths, 50c each insertion.

Births, 25c each insertion.

Rate for Condensed Advertisement will be found in 1st column of 2nd page.

Advertisements are subject to the approval of the Publisher of the Intelligencer.

Address all communications to the Intelligencer Printing & Publishing House Limited, or to Charles J. Bowell, Manager Director and Treasurer.

Canadians in London will find The Intelligencer on file at E. & J. Hardy & Co.'s Office, 80 Fleet Street, London, B. C.

CONDENSED ADVERTISEMENTS

TERMS—Twenty-five words or less, 25c first insertion; two insertions, 50c; four insertions, 75c; one week $1.00, two weeks, $1.75, three weeks, $2.25; one month, $2.50. Strictly cash in advance.

PERSONAL.

Professor O'Brien, Canada's greatest Phrenologist and the only recognized Scientific Palmist, from Toronto, whose methods were approved of by Judge and Jury at the Toronto General Session, March 14th, 1901, is now in Belleville for a short season only, and can be consulted from 10 a.m. to 10 p.m. at the Anglo-American Hotel, room 17, second floor. Prof. O'Brien is recognized by the press, medical faculties and scientists generally as the foremost Phrenologist and Scientific Palmist of modern times, and should not be classed with those travelling, cheap pretenders who bring disgrace on these sciences and mislead the public. Everybody knows Professor O'Brien; his patrons rank amongst premiers, judges, lawyers, doctors, clergymen, bankers, editors, etc., and their families. Prof. O'Brien has the highest recommendations from the press and patrons than any one else in his profession. Your past, present and indications of future events, as marked in your hand by nature, correctly delineated. Your ailments also positively located. Eminent physicians refer their patients to him. No questions asked. Call for circular. A photo read free to patrons. Children half price. Lady in attendance a7-3i

WANTED.

A few more men can be started on the road to fortune and independence. Don't delay. Write to-day to G. Marshall & Co., Texas, London, Ont.

Agents wanted, $2.50 per day. Apply Cooper, London, Ont. a27-1y

A youth to learn the printing trade, one with slight experience would be accepted. Apply to The Intelligencer Office. 25-2t

Young men ambitious to learn lucrative trades, of which there are eight in connection with the business. Apply Belleville Hardware Company, Belleville, Ont. a7dtf

LOST.

On Saturday evening, between Green's butcher shop and upper bridge, a gold bracelet, with initials L.B. The finder will be suitably rewarded by leaving at Intelligencer office. a10-2t.

On Friday, Aug. 7th, a gentleman's gold seal ring. Finder please return to Laidlaw & Ketchenson's and receive reward. a10-2t

TO-LET.

The front part of the Rathbun Company's office, Bridge St., formerly occupied by Hunt & Jeffers. Possession given at once. a10-dtf

FOR SALE OR TO-LET.

Stone house, 11 rooms, coal furnace, stable, barn. Large grounds. Cor. Frank and Moira Sts. north. Terms reasonable. H. Bull, on premises or Fred Bull, 123 Yonge St., Toronto. Terms easy. ap18-dtf

FOR SALE.

House with all modern conveniences and fruit garden, on Chatham street. Apply to S. Burrows. tf.

Shingles, shingles, dressed lumber, etc. DEO. VALTON & CO. jy14-1md

Dressed and Matched Lumber of all kinds, at ALFORD'S factory, Market Square. jl7-tf

Contractors and masons, any one person requiring lime may procure it from E. G. STAPLEY, Canifton Road, Belleville. New lime always on hand. ap25-3m4w

Curse
—OF—
DRINK
CURED BY
COLONIAL REMEDY

So taste. No Odor. Can be given in a glass of water tea, or coffee without patient knowing it.

Colonial Remedy is a positive cure for the diseased appetite for alcoholic stimulants, whether the patient is a confirmed inebriate, "tippler," social drinker or drunkard. It annihilates the craving to have an appetite or alcoholic liquors after using Colonial Remedy.

Indorsed by Members of the W.C.T.U

Mrs. Moore, Superintendent of the W.-man's Christian Temperance Union, Verona, Ont., writes:—"I have tested Colonial Remedy on very obstinate drunkards, and the cures have been many. In many cases the Remedy was given secretly. I cheerfully recommend Colonial Remedy, and every member of our Union will delighted to find a prompt and economical treatment to aid us in our temperance work."

Sold by druggists everywhere and by mail.

Price $1. Trial package free by writing or calling on Mrs. M. A. Gowan (the pure member of the Women's Christian Temperance Union), 2002 St. Catherine St., Montreal.

Sold in Belleville by F. Chas. Clarke, Front St., and D. M. Wanless, Bridge St.

SUMMER FROCKS.

CLEVER IDEAS IN SMART WASHING AND GENERAL UTILITY GOWNS.

The New and the Old in Fashions. Frilly and Flouncy May Be the Chic Thing to Be, but Pef. Untidily Preppy. Crash and Canvas Costumes.

Summer frocks, already exploited in every imaginable phase, are most alluring. Perhaps we think this every time a change of season comes round with its accompanying change of raiment. Yet there is certainly more than novelty in the attractiveness of our present styles.

By a strange contrariety at the same time that we profess to be searching for the new we are resuscitating the old. Everywhere there is a thirst for



SMART CRASH COSTUME.

the antique. In dress it is called a feeling for the "quaint" or "picturesque."

Although the full skirts, full sleeves and loose boleros give the idea of untidy floppiness nothing is further from the aim and being of fashion as properly understood. Skirts, however full, must be most carefully fitted round the hips, the upper part of the shoulders and chest must be free from fussy details which interfere with the outlines, and the waist must be trim and neat.

This idea of trim smartness is more generally realized in the sporting, outing and utility frocks, such as the old, and now new, favorites in linen and crash.

Simple as it is, the model of the first cut has a distinct chic. Both the coat and the skirt are in natural colored crash, and the linen piping may be of any color preferred. In very pretty taste, too, is the flecked canvas frock of the second cut, which is trimmed with lace insertion.

Washing gowns are also being cleverly made up to depend for ornament mostly upon the lace shoulder cape col-



PRETTY FROCK OF FLECKED CANVAS.

lars, so easily transferable from one gown to another, a fact which renders them most desirable.

Many a so called washing gown is just a charming bit of deception. As likely as not it will no more wash than a satin will turn.

The mercerized washing stuffs are lovely, and their name is legion.

AMY VARNUM.

Strawberry Pudding Sauce.

One large tablespoonful butter beaten to a cream. Add gradually a cup and a half of powdered sugar and the beaten white of an egg. Beat till very light, and just before serving add a pint mashed strawberries.

The Ritchie Coy. Limited

Store Closed Every Wednesday During July and August at 12 O'Clock Noon.

MEN'S $7.00 SUITS $3.95.



This heading tells plainly what our clothing department is offering to hasten the selling o summer clothing.

A week's selling has cleared many of the suits offered—there are still a few left which contain as pleasing value.

This mention should clear them all.

No season is quite so hard on fine clothing as the present.

One of these suits will serve you well into the fall.

The saving to your better garments more than equalling the small price we now ask.

If you can use a Stylish, Perfect Fitting, light weight suit—to buy of these will be "ECONOMY."

It's our first season of clothing—every garment is of latest design.

Our careful buying made them excellent value even at the regular price.

The lateness of the selling seson brings you this saving opportunity.

—The balance of our Men's Summer Suits in dark and light stripes, were priced as high as $7.00, for..... $3.95

—All our light weight coats and trousers at 1-3 off regular price.

LINEN VALUES.

The directness of our linen purchasing has for years been strengthening our reputation for finest qualities at reasonable prices.

Personally selected by our buyer at the largest looms in the world they offer newest designs at prices much below what other retailers must charge, not having these advantages.

Our present assortment is worthy of the faith we place in it—to satisfy in every way. The values are worthy of attention.

—Fine pure linen fringed towel with red border, 32" × 18", per pair..... 16c

—Fine Linen Huck Towel with red or plain border, 36" × 20", per pair..... 23c

—Extra fine pure white Linen Huck towel, 44" × 22", per pair..... 50c

HANDKERCHIEFS.

It's the little things that add the finish to a lady's appearance.

A dainty linen handkerchief is not the least helpful of these little "helps."

With our assortment at hand you will find the cost less than you would expect for the very latest and prettiest designs.

Underlying which is our usual good linen value.

See our front show case for some of the daintiest.

—Fine lawns and cambrics from..... 5c to $1.00 each

—Fine fancy lace edged and hemstitched handkerchiefs from..... 5c to 35c

—Fine qualities in plain hemstitched qualities in all width of hems, from..... 5c to 35c

STYLISH RAIN COATS.



The rain coat of to-day is not only a rainy day necessity. Being light weight, waterproof, yet porous, it combines the qualities of either rain or dust protection.

Guaranteeing every garment that leaves our store to be satisfactory. We are careful to purchase none but what will carry out this bond to the fullest extent.

In our Barlo Millerain Rain Coats we have a garment which we can place our warrant of satisfaction without the least hesitancy.

They are best obtainable at the prices we ask—we guarantee this.

—Ladies fine rain and dust coats in newest styles, from $4.50 to.. $8.75

EARLY ARRIVALS.

We mention a few early arrivals below, which prompt purchasing enabled us to obtain before the recent general advance in prices.

Just foretastes of what our fall showing will have to interest you—hence worthy of note.

A few of our Fall Suits have arrived, which although but a particle of what we will have, will give the ladies some idea of what is newest for the coming season. See these in Mantle Room.

FLANNELETTE BLANKETS

We have received a consignment of flannelette blankets which are worthy of attention from housekeepers.

Before the recent advance we made a large purchase in these. This will bring the same reliable qualities at the same small prices as usual to our customers while they last.

—Fine Grey or white flannelette blankets in 11-4 and 12-4, 3 qualities, Light, medium and heavy.

—Fine bed pillows of heavy ticking, filled with fine Geese feathers, 20" × 28", each..... $1.50

HOMESPUNS

The first arrivals in our Dress Goods department—Homespuns.

These are in weights suitable for walking and bicycle skirts.

For which purpose there is nothing that will give more general wear and satisfaction.

The values these represent are worthy of your attention.

—Blue, Black, Grey and Blue, Grey Homespun Suiting, 52" wide..... 50c yd

—Black, Grey and Navy, 56" wide..... 90c yd

Agents for Standard Patterns.

The Ritchie Coy. Limited

CLOTHING BOUGHT HERE PRESSED FREE OF CHARGE

Quick & Robertson's for Fine Clothes



There's no use of disputing the fact that this store stands pre-eminent in this city as the store for Men's Fine Clothes.

With our large and pleasing varieties, up-to-date styles, and good making, we've won the trade of every man, and especially the trade of those men who are particular about the clothes they wear.

And why shouldn't we? You can't find a store that has, Ready-Made, such exclusive styles in suitings and summer garments as we are showing and everyone of them is from the best British and Canadian Mills.

Then, too, every garment is built to come up to the our high standard—built by the best makers who know how and do give close attention to important parts of tailoring—such as adjusting the collars, shaping the shoulders, proper placing of the sleeves and stays and making of the button holes.

Clothes made this way never lose their shape. And by so doing we have ove.come that appearance which markes clothes as being Ready-Made.

The prices for such goodness you'd expect to be high but they are not—are no more than you would pay for ordinary sorts elsewhere.

MEN'S SUMMER FURNISHINGS
. . . . AND .
STRAW HATS

The Largest Variety assures the Easiest Choosing.

That's just what's bringing more men to this store every day—they are getting into the fact that the selections Quick & Robertson shows in every line are the largest and most liberal in town—right in every way; in quality the highest, in style the latest and in price the fairest. Better choose now while the choosing is good.

QUICK & ROBERTSON

Agents in Belleville for W. R. Johnston & Co.'s Famous Clothing.

Took Paris Green To End His Troubles.

JAMES JOHNSON, A YOUNG WIDOWER, ATTEMPTED SUICIDE ON SATURDAY NIGHT — HIS LIFE SAVED.

James Johnson, who resides on Wickett street, West Belleville, on Saturday night made an unsuccessful attempt at self-destruction. The means employed was a dose of Paris green, and but for the prompt arrival of a physician the end sought would no doubt have been accomplished.

Johnson lives with a brother Eli, who is a married man, and between the hours of 10 and 11 o'clock Mrs. Eli Johnson found a note on a table which conveyed the intelligence that James desired to end his existence and had taken the poison. He was found lying on a porch in the front part of the house, and it was apparent that he was suffering from the effects of the deadly drug.

A physician was immediately summoned and by the use of strong emetics Johnson's life was saved. He had mixed up about a teaspoonful of Paris green in a tea cup with a small portion of water and drank the contents. His condition was serious for some time, but the widower unfortunate man was able to be about.

A few weeks ago Johnson had the misfortune to lose his wife, and during her illness it is said to have been the cause of his rash act. In the note which was found he stated that he desired to die and join his wife in heaven. In the note he also stated that he desired all his worldly possessions to go to his two little children.

In conversation with a representative of THE Intelligencer the physician stated that Johnson had drank enough of the poison to cause death, if he had not received medical aid in time.

CUT DOWN IN EARLY LIFE

DEATH OF MRS. WALTER FENN AT THE FAMILY RESIDENCE LAST NIGHT.

Mrs. Walter Fenn died last night at the family residence, Station road. Deceased had been ill for some months with lung trouble and her demise was anticipated. Mrs. Fenn was but 28 years of age and had been married only three years. She was a daughter of Mr. Wm. Couch, who resides in Thurlow, and was born in this vicinity. She was a member of Bleecker Street Methodist Church. A husband, but no family survive.

PLENTY OF WARM WEATHER YET.

The little changes in the weather need not make one feel positive that the hot weather is over. We will have lots of it yet. The months of August and September are both good hot months, and you will have lots of time to wear your summer duds. If you have not got one, the Oak Hall will be pleased to fit you out.

A MISTAKE CORRECTED.

MR. J. R. MATHESON, FORMERLY OF THIS CITY, WRITES TO A DETROIT PAPER CONCERNING THE RECENT FLAG INCIDENT.

Mr. John R. Matheson, of Detroit, Mich., who was formerly resided in this city, his father having been for years at the Institution for the Deaf, writes as follows to the Detroit Free Press, concerning that Belleville, though low to sight, is still to memory dear to him:

On behalf of young Belleville Canadians of Detroit, I beg to call your attention to the article in to-day's issue under the heading "Shot at Sight on Sight," wherein the idea is given that the officers of the United States flag was made by some Belleville boys. Belleville, in reading the article thought it is found that the author of the communication is some ignorant persons at Trenton, a town of little importance.

As the good people of Belleville are accustomed to the sight of the Stars and Stripes on visiting vessels and vessels there, and know how to give their visitors proper welcome and entertainment, too, it is due them that you kindly correct the impression conveyed by the article that Belleviliians are in any way responsible for the conduct of the neighboring villagers of Trenton, or are lacking in the common manners of civility.

J. R. MATHESON.

NERVOUS DYSPEPSIA.

How it shakes one up, invades sleep, destroys strength, adds a real misery to life. Nervous dyspepsia is that nerves are affected. Starved nerves mean the most terrible form. You need Ferrozone because it's a nerve food. It supplies the elements that are needed to make rich, red blood. This is the savings bank of health. The rich blood it helps to make is the richer you're sure to be in health. Ferrozone not only builds blood, strengthens the nervous system, invigorates the digestive organs and prevents the nervous disturbance disappears. Sold by all druggists.

DO NOT MISS EXCURSION TO OTTAWA AUGUST 12th.

Every person should take advantage of the low rate, $2.60, Belleville to Ottawa and return, going special, 6.30 a.m., August 12th. Tickets valid until 13th.

CHURCH CHIMES

OF YESTERDAY.

NOTICES OF SERVICES IN DIFFERENT PLACES OF WORSHIP YESTERDAY.

St. Thomas'.

The Rector Rev. Mr. Beamish, yesterday morning preached a powerful sermon to a large and attentive congregation. The text was taken from I. Kings, 3rd chapter, part of the 9th verse:

"Ask what I shall give thee."

There was a pressing fashion nowadays of setting forth the doings of wealthy men, and much stress was laid in the manner in which they spent their wealth. King Solomon was great in every particular, not only in wealth but in wisdom. He was not poor in any respect, while his 300 Songs and Proverbs showed that he was an unrivalled student of human nature and history. His commerce reached to Central Africa, where he secured his gold and precious stones, literally he was great above all the kings of the earth. The Queen of Sheba visited him, and marvelled greatly at his wisdom and treasure. Ten years previous he had succeeded his father David, his father dreading the responsibility of the building of the Temple, but Solomon consented with God. He did not ask for riches, but for wisdom, and God gave him a discerning mind to rule his people, who numbered millions. Solomon could be did not ask for, came with his wisdom. What God for Solomon he will do for others if they ask it humbly and with a true heart. Self-Interest has dragged and is dragging many down to the generation. People should not live in the world only for what they can get out of it. There is a nobler motive than that, namely, the advancement of God's kingdom upon earth. In conclusion the eloquent preacher impressed upon his hearers the fact that whatever was asked of God would be granted if it was for our well-being and was asked in a true spirit of faith and not for selfish purposes.

Bleecker Street Church.

Rev. Thos. Hambly, a former Belleviliian, now of Worthington, Wis., preached a fine sermon to a large congregation in the above church yesterday morning, his text being Mark 1x. 23:

"Jesus said unto him—if thou canst believe, all things are possible to him that believeth."

Christ Church.

Rev. Prof. Howard preached a beautiful sermon in the above church last night, showing that one was ready to save all sinners who came to Him through the mediation of Jesus Christ. Mrs. (Col.) Campbell presided at the organ, and during the offertory Mr. Walter Greaves, Mrs Campbell's brother, played a flute solo with most artistic taste and expression.

Holloway Street.

At the close of the morning service sacrament was administered by the Pastor, Rev. J. R. Real, who conducted both services. In the evening the reverend gentleman's text was from Acts, 7th chapter and 55th verse:

"When Moses saw it he wondered at the sight, and as he drew near to behold it, the voice of the Lord came unto him."

Bridge Street.

In the absence of the Pastor yesterday, Rev. J. Thomas occupied the pulpit in the morning. In the evening Rev. Thomas Hambly, of Wisconsin, preached an eloquent sermon, taking for his text part of the 3rd verse of the 11th chapter of St. Matthew's gospel:

"Art thou he that should come, or do we look for another?"

The consensus of opinion is that this was one of the best sermons delivered in this church for years. Mr. Hambly is most original in thought, dispatch in delivery, and lucent in manner. It was old truths put in new settings. His illustrations, which are numerous, are drawn right from the present. It was manifest that the preacher was a close student, and was well versed in the trend of modern thought in every field.

At the morning service Mrs. Leo Biggs sang a solo, which was much appreciated. In the evening Miss Mabel Vermilyea and Mr. Jessop rendered a duet, entitled "Come Day and Goodnime."

Baptist.

Rev. Dr. Cross, of McMaster University, Toronto, yesterday occupied the pulpit at this church and his discourses were able efforts. In the evening the text was from Romans, 8th chapter and 28th verse:

"And we know that all things work together for good to them that love God, to them that are called according to his purpose."

During the services Mrs. Leo Biggs sang two solos, entitled "I Heard the voice of Jesus Say" and "Show Me Thy Way O Lord."

Tabernacle.

At the above church yesterday morning Rev. Dr. Gardner preached and his discourse gave general satisfaction. In the evening Rev. R. N. Adams occupied the pulpit.

St. Michael's.

At St. Michael's Church yesterday, Rev. Father Hanley officiated, in the absence of Mgr. Farrelly. Special reference was made to the coronation of Pope Pius X., and at the conclusion of High Mass at 10.30 the Te Deum was sung.

John Street.

Rev. A. W. R. Whiteman, of Toronto, occupied the pulpit of this church yesterday in the absence of the Pastor. His discourses were thoroughly enjoyed. At the evening service Miss Pearl Fanning rendered a charming solo, entitled "Face to Face."

St. Andrew's Church.

In the absence of the Pastor yesterday, the Rev. R. Young, of Pakenham, occupied the pulpit of St. Andrew's Church and gave two fine discourses.

CANCERS
AND
TUMORS

Completely eradicated from the system by the new scientific method of treatment. No pain, or suffering. More successful than operations and plasters. Send two stamps for book and testimonials to R. I. Stott & Jury, Bowmanville, Ont.

OLDEST POSTMASTER IN CANADA IS DEAD

HAD BEEN IN OFFICE FIFTY-EIGHT YEARS — CONNECTED WITH PREMIER ROBLIN.

Amelisburg, Aug. 10.—Owen Robertson, postmaster of this place, died Saturday at 11 p.m. Deceased was in his ninety-seventh year, and has been postmaster here since 1845, probably the oldest postmaster in Canada. He received his commission from Earl Lonsdale, Postmaster-General of England, there being no Postmaster-General in Canada at that time. He was a Justice of the Peace, and he was a great uncle of R. F. Roblin, Premier of Manitoba.

ROBBED THE KILTIES.

A PORTER FROM HAMILTON MADE WAY WITH $300.

Porkerings, Aug. 8.—The safe in the private car "Thistle" of the Kilties' Band of Belleville, Canada, was robbed of $300 at Wheeling, W.Va., by Frank Fisher, one of the car porters. Fisher was until recently employed as waiter by the Royal Hamilton Yacht Club.

THE CAUSE OF DYSPEPTIC PAINS

They arise from the formation of gas, owing to improper digestion. A very prompt and efficient remedy is Polson's Nerviline. It relieves the distention instantly, and by stimulating action on the stomach, aids digestion. Nerviline cures dyspeptic pains by removing the cause. Nerviline is also highly recommended for cramps, colic, summer complaint and rheumatism. Sold in large 25 cent bottles everywhere.

DEATHS

LAWRENCE—At Amelisburg, P. E. Co., on Saturday, August 9th, Archer Lawrence, aged 63 years, 11 months and 24 days.

Funeral from his late residence on Tuesday, August 11, to the Albury cemetery.

1,000 ISLANDS AND ROCHESTER.

Strs. "North King" and "Caspian" leave Belleville for Thousand Islands & Rochester daily (except Sunday). Fare $1.00. Returning Str. leaves at 11.30 p.m. for Rochester, N.Y. m20d4w.mo

OPTION DEALING.

To many minds how the advantages of option dealing are quite unknown. It is, however, admitted by all competent to judge, that the options afford to the small capitalist the safest and best methods of dealing in stocks and shares. In option dealing the small investor is placed on terms with the largest capitalist. Write for explanatory pamphlet.

PARKER & CO.
61 Victoria St.,
Toronto.

Lost Hair

"My hair came out badly, and was fast turning gray. I tried Ayer's Hair Vigor. It stopped the hair from coming out and restored the color."
Mrs. M. D. Gray, No. Salem, Mass.

J. C. AYER CO., Lowell, Mass. All druggists.

Rolling Mills Matter Still In Statu Quo.

AGREEMENT HAS BEEN REACHED, BUT BARGAIN HINGES ON COUNCIL'S RETURN OF $2,500 FORFEIT MONEY TO MR. KIRKWOOD.

It was learned, upon investigation, that there was only a very limited amount of truth in the report current on Saturday morning that an agreement had been arrived at between Messrs. Kirkwood and Carbonneau, and that the rolling mills had been sold to the latter gentleman.

Mr. J. F. Wills, who is in touch with the whole situation, informs us that it is true an agreement has been reached between Messrs. Kirkwood and Carbonneau, but the matter still hinges on the action of the City Council. If the latter fail to return Mr. Kirkwood his $2,500 forfeit the deal is off whether there will, likely, be "nothing doing."

Mr. Carbonneau is expected to arrive in the city this afternoon, and may have a conference with the City Council at its session to-night.

Canadian Yacht Won Second Race

DEFEATED YANKEE CHALLENGER TO-DAY BY FIFTEEN MINUTES.

Toronto, August 10.—The second race for the Canada's Cup was won to-day by the Canadian defender, Strathcona, by fifteen minutes.

LATEST NEW YORK STOCK QUOTATIONS

AS FURNISHED TO THE INTELLIGENCER BY H. R. BEATTIE, STOCK BROKER.

New York, August 9.

Stock	Op'g	Hi'st	Lo'st	Close
Atchison	84⅝	85⅜	84⅝	85⅛
do. pref	85½	85½	84¼	85¾
Balt. & O.	113⅛	113⅞	112⅝	113⅜
Mo. P.	85	85⅜	84⅝	85⅛
Union Pac.	68	70	67⅞	69⅝
N. Y. Cent.	134⅝	135⅜	134	135⅛
South Pac.	39⅝	41⅞	39⅜	41⅞
do. pref.	95⅛	97	95⅛	96⅞
Ills. C.	128	128	127	128
Penn.	183⅞	184	182⅞	183⅝
Texas	20⅝	21⅜	20⅝	21
Wabash	24	24⅝	23⅝	24⅝
N. Y. C.	117⅞	118⅜	117⅜	117⅞
Penns	119⅝	120⅜	119⅝	120⅝
Soo	95⅛	95⅝	94⅝	95⅛
T. W.	88⅝	90	88⅝	90
do. pref.	19⅜	19⅝	18⅞	19⅝
do. pref.	62⅝	64	62⅝	64
Reading	42⅞	43⅞	42⅝	43⅜
C. O.	28⅜	28⅝	27⅞	28⅜
Mo. Pac.	102	103	101⅝	102⅝
Manhattan	128	130	127⅞	130
Amal. C.	65⅞	66⅝	65	66
do. pref.	97	97	96	96⅝
A. F.	30	31	29	30⅝
Sugar	128⅝	129⅝	128⅝	129⅝
Steel	18⅝	19	18	19⅜
do. pref.	70	71⅜	69⅝	70⅝
W.U.	82	82	80⅝	81⅜
C. G. W.	14	14⅜	13⅝	14⅛
T.C.I.	51⅛	54⅜	51⅛	54⅜
U.S. S.I.	20⅞	21⅞	20⅜	21⅜
do. pref.	67⅞	68⅜	67	68⅛
Ontario	110⅜	111⅜	108¾	111⅜
Leather	9⅜	9⅝	9⅜	9⅝
Pe. C.	90	90	90⅜	90
A. C. P.	37⅜	39¼	37⅜	39¼
Met.	108½	110⅜	108	110⅜
Ale.	16	17	15⅜	17

Sept. wheat opened at 80; closed at 80
Sept. corn opened at 53½; closed at 53⅝

DO NOT MISS EXCURSION TO OTTAWA AUGUST 12th.

Every person should take advantage of the low rate, $2.60, Belleville to Ottawa and return, going special, 6.30 a.m., August 12th. Tickets valid until 13th. 2t

The Metropolitan Stock Exchange.

INCORPORATED, MASS., 1890.

CAPITAL, $100,000 (Full Paid)

Stocks, Bonds, Grain, Cotton and Provisions bought for cash and immediate delivery, or carried on deposit of satisfactory security.

OFFICES, No. 34, Bridge St., Belleville, Ont.

THOS. E. MEPHAM, Local Manager, Provincial Representative of the Exchange.

The great advantage to local investors in placing their business with the Metropolitan consists in the fact that they have contracts with this strong financial institution itself, instead of with a local broker; thereby eliminating entirely the risk which may be involved in the question of a local broker's financial strength. Each commitment exists upon its individual merit, and cannot be affected by the short comings of the holders of other contracts nor even of the broker as manager. The local manager is the servant of this exchange, and the exchange is bound by his acts; consequently, the investor having the evidence that he has paid to a given point, his commitment is good to that point no matter what happens; and this is a valuable consideration—more so than most people imagine.

The W. GHOWN Company Limited

Orders for bookbinding should be left at this office. It is surprising how nice a volume can be made of these magazines, even though they are somewhat soiled from much handling. Books, magazines or periodicals bound or rebound in any style at very reasonable prices. Blank books, such as journals, ledgers, day books, with any kind of ruling, made to order. All work warranted first-class. THE INTELLIGENCER, Belleville.

NEW MENUS FOR AUGUST.

From Table Talk, Philadelphia

TUESDAY, AUGUST 11.

BREAKFAST

Fruit.
Malta Cereo Sugar and Cream
Creamed Eggs Baked Potatoes
Graham Gems Coffee

LUNCH

Fried Soft Shell Crabs
Beefsteak Tomato Catsup
Dressed Lettuce Cake Cocoa

DINNER

Cucumber Soup
Roast Mutton Brown Gravy
Molded Rice Stuffed Tomatoes
Endive French Dressing
Wafers Cheese
Grapes
Coffee.

CITY AND DISTRICT.

Advertisements under this heading TWO CENTS A WORD; subscribers receive insertion ONE CENT A WORD. No less than ten cents per insertion will be taken.

A regular meeting of the City Council will be held this evening.

Two tramps were the only occupants of the cells since Saturday.

The Sun & Hastings Loan and Investment Company, which is identified with this city, is acting as banker for the Peterboro Sugar Company, a new concern of much promise.

Wait for Tabernacle Ladies' Aid excursion, Napanee, Wednesday Aug. 19. Varuna will leave at 9 a.m. sharp, giving 4 hours in Napanee. Tickets 35c., children 15c. 2t

Mr Ross Bly, recently clerk with Mr. Dickey, druggist, Trenton, has taken a similar position here with Mr. Alex. Ray.

St John's Church excursion per Str. Alethia to Twelve o'Clock Point on Wednesday, August 12th. Boat leaves 9.30 a.m., 7.30 p.m. Charges 50c's orchestra.

Wanted.—A youth to learn the printing trade. A little slight experience would be accepted. Apply to The Intelligencer Office. 25-2td

The steamer Alethia will run another special excursion to Napanee on Wednesday next. As it is Napanee's civic holiday, no doubt many will attend.

Peterboro Times, Jan. 9th, 1902:—Professor O'Brien is here. Professor O'Brien is the best known and most reliable authority on Palmistry and Phrenology that has ever lived in Canada. See his advertisement in personal columns, page 6, under condensed advertisements. 7-3t

IT IS A PERPLEXING THING,

For the reader of newspaper advertisements to determine what is what. We do not use as large type as some, but we are sure that what we have to say is not the less important to any one who is interested in the subject of clothing at this time. Our summer suits are ready to speak for themselves, if you will but take time to inspect them, and we think you will find no fault with the prices. We are making an immense display of hot weather clothing and furnishings.—Quick & Robertson.

DO NOT MISS EXCURSION TO OTTAWA AUGUST 12th.

Every person should take advantage of the low rate, $2.60, Belleville to Ottawa and return, going special, 6.30 a.m., August 12th. Tickets valid until 13th.

Robbed the Till.

Mr. Tomblinson, who conducts a shop in the Star Block, on Front street, on Friday afternoon left the store for a few minutes, and when he returned discovered that some one had been in the premises and robbed the till. He informs the police that $10 in bills were taken, also some silver. There is no clue at present as to who committed the theft.

SLOWLY DYING FROM CATARRH.

Thousands are in this terrible condition, but don't realize their danger. If you have the slightest taint of catarrh would it not be wise to commence Catarrhozone treatment now and be perfectly cured in a short time? This pleasant remedy cures without the use of drugs, atomizers or snuffs. You inhale the medicated vapor which spreads to all parts of the breathing organs, kills the germs and heals the inflamed surfaces. Catarrhozone clears the throat and nose instantly, and never fails to cure the most obstinate catarrhal, lung and throat troubles. A trial will demonstrate the value of Catarrhozone, which sells for $1.00, small size 25c, at druggists or Polson & Co., Kingston, Ont.

GLASGOW WAREHOUSE.

New Dress Goods

Early Shipment of Our Own Importation.

We have just placed in stock an advance shipment of New Fall Dress Materials. They embrace almost every approved Fashion and Fabric combination produced this season. The styles are away from those of past seasons, being of Two and Three Tone Effects.

Many of the exclusive styles are only in one, two and three Dress Pattern lengths and will be picked up quickly when once seen.

New Suitings

In heavier materials for early Fall street wear, in Fancy Tweed Mixtures. Some very stylish effects among these goods. We invite your inspection while the lines are complete.

Laidlaw & Ketcheson

DIRECT IMPORTERS

Agents for Butterick Paper Patterns.

Eat It and Forget It.

It is worth while to be able to eat a suitable amount of food and then forget that you have eaten it. Those who suffer from indigestion or dyspepsia are never able to do this.

Food sours, ferments, or gives distress in many cases for hours after eating. This is a condition which we believe to be unnecessary and are willing to guarantee Carter's Dyspepsia Cure to cure all forms of indigestion, no matter whether the case be an acute or chronic one. This remedy has been tried by hundreds of people in this locality and has given universal satisfaction. Price, 50c a bottle.

McKeown's DRUG STORE

The Sun & Hastings Savings and Loan Co. of Ontario.

AUTHORIZED CAPITAL
$5,000,000.

2½ per cent. allowed on Deposits, payable on Call,

4 per cent. on Deposits for one year or longer.

Money to LOAN upon favorable terms.

OFFICE, No. 44 Bridge St., Belleville.

J. P. D. PHILLIPS,
Manager Belleville Branch.

The best way to get even is to forget.

CHAS. S. CLAPP

MONITOR

This is another fine Mantle Clock, not quite so expensive as Gadski in last week's advertisement, but fully as serviceable. It is an eight-day hour and half strike on cathedral gong, fancy columns with trimmings and drop handles, in every way a beautiful clock. Our price only $5.50.

T. BLACKBURN.

Eyes examined free of charge. Jeweller & Optician.

Special Prices

On all our stock of Lace Curtains.

Special price on all our Prints and Muslins, 7 & 8c Prints will go for 5c

All of our last year's stock of Wrapperettes, 10, 12½ & 15c. will go at 7½c

We are preparing for the sale of Cotton Hosiery. Prices will be right.

Patent Medicines away below the regular prices.

Market Baskets of all kinds cheap.

A more complete list in to-morrow's paper.

McINTOSH BROS.

IN THE WOMEN'S EYES.

HOW REV. DR. TALMAGE WOULD PLUCK NOTES AND BEAMS.

THE SERVANT GIRL QUESTION

Antagonisms and Difficulties and Estrangements Existing Between the Parlor and the Kitchen Are Due to Faults on Both Sides—The Preacher Finds a Remedy in a Text From the Psalms.

Entered according to Act of Parliament of Canada, in the year 1903, by William Bailey, of Toronto, at the Dept.'s of Agriculture, Ottawa.

Chicago, Aug. 9.—In this sermon the preacher suggests a new solution of the much vexed "servant question," which would appeal to housekeepers and heads of families everywhere. The text is Psalm cxxiii., 2, "As the eyes of a maiden unto the hand of her mistress."

"Two weeks ago 'The Privilege of Being a Consecrated Domestic' was my subject. To-day I preach from another standpoint of this vitally important theme—namely, "The Relations of Wives, Mothers and Housekeepers to Their Servants." We would try to show that the antagonisms and difficulties and estrangements existing between the parlor and the kitchen are due to faults upon both sides. It is easy enough for the complaining housewife to develop such keenness of censorious vision that she can see innumerable imperfections in her servant's life, but when plucking the motes from out of her bubble sister's eyes it is not always easy for the mistress to remove the beam, the huge destructive beam, projecting from under her own overarching eyebrows.

That housekeeper, as well as the servant can be negligent in her duty there is no doubt. The psalmist, as a spiritual diagnostician of the heart's worst diseases, says it. He figuratively seems to place the mistress as a prototype before her domestics. Day in and day out the actions of the parlor are being duplicated in the kitchen. Adam Clarke, the great commentator, interprets these words of my text in the following way: "As servants look to their masters and mistresses to see how they do their work, that they may do it in the same way," so may we correct some of the evils found in the kitchen by exposing the evils practiced in the parlor. All virtues are not clothed in broadcloth. The feminine unfaithfulness and injustice do not warm themselves near a kitchen stove or centre on a stupid and stolid lead into a waitress' cap or a needle in the kitchen heart of a girl who, wearing a nurse's apron, pushes the baby's carriage along the avenue. If the head of the house wishes her servants to be faithful and true to her then she must first set an example of faithfulness. She must be true and kind and loving and Christianlike to her servants and to all the people with whom she comes in contact in her domestic walk of daily life.

The housekeeper is her servant's model. That implies that the mistress must be honest if she wants her servants to be honest. The eyes of rivals, of competitors, of employees are keen and see more than we know. They are apt to imitate, too, both the good and the bad, so that one wrongdoer may cause deterioration through whole circles of his social inferiors. In the homes as in business, one example of dishonesty has always the tendency to recoil on the wrongdoer. The merchant who connives at his clerks cheating of the customers in his interests must be unsuspected if the clerks cheat him in their own interest. If the bank officials criminally misplace the bank's trust funds, there is likely to come a time when one of those bank employes will default, and in the emptied safe of that bank the theft of that financial institution will, like the proverbial chickens, come home to roost.

A step farther! If a housewife will bid her waiting maid answer the front door bell and tell the would-be caller that she is out, when she is in, that mistress is teaching her servant to be a liar in all things as well as in part. If a wife is false in her dealings with her grocer and baker and washer-woman and false in her financial dealings with her servants, she should not be surprised if the laundress steals the stray handkerchief, the cook sells the cook-book stuffy wastes the butter and filches the cupboard, and perhaps goes so far as to carry off sugar and the eggs.

Dishonesty is contagious. Dishonesty is an immoral germ which is as truly infectious, as much to be feared as the diphtheria germ often in the olden times used to destroy all the children of one household. The sinful plague of dishonesty and untruthfulness and unfaithfulness does not always enter a home by the back door. It is sometimes comfortably installed in the boudoir long before it appears in the servants' quarters, and the first rap in a household is taken upon the parlor sofa and not by rapping in a kitchen chair. The mistress, in spite of herself, is an exemplar to the domestic. Very often indeed the housewife is finding fault with her servants she is denouncing the malformed results of her own evil life.

Servants sometimes seem to have no sympathy with the wear and tear and the sorrows and the sicknesses of their housekeepers' life. They seem to be foreigners dwelling for a little while under the roof of a home with which in no human sense have themselves and their mistress. Mr. Beecher once described a mummy jaunt through Germany. He said that it was one of the strangest experience he ever had, because up to that time he had never placed his foot upon European soil. All about him were men and women living a distinct life of their own. They bought and they sold, traveled in railroad trains and ate at hotels. They people lived alongside of him. Yet he was a thousand miles away from them. He could not speak their language. He had nothing with which to draw him and them together. So some of the servants living under our roofs seem to speak a foreign tongue. They never seem to become "assimilated." They do not care what happens to us in any way. If death comes, or sickness comes, or great trouble comes, they will heartlessly leave us at a moment's notice and let us get along the best way we can.

But, housekeepers, why should you expect your domestics to sympathize with you in your time of trouble? You say that you took let you during that awful crisis when your husband was hovering between life and death on account of typhoid fever. But have you ever considered well for your servant in her sickness? Tell me frankly, have you ever stopped for one moment to think that you had a human being, an immortal soul, working for you in the kitchen, or have you regarded her only as a little cog in the domestic machinery, which can be thrown away at a moment as it is useless? Your eyes have been red with weeping from sitting up by your baby's crib. Did you think to ask why your chambermaid's eyes were red with weeping, on the day after she received that letter with a foreign postmark? You have had a hard financial struggle to get along and make ends meet. Did you ever explained again and again because the female help is so wasteful. You say: "They will let the furnace go out, and then you must start it up again with extra coal and wood. They will not turn down the gas in the dining room and in the parlor and in the halls, and they do not care if the bills run up. They will throw away good meat, because they are too indolent to cook it in another form." But, my sister, did you ever stop to sympathize with your servant in her financial struggle? Some of those girls are laudable heroines. Why is she working and so carefully economizing? For herself? Oh, no. She is perhaps sending home all her wages to support her old parents or to help educate her orphaned brothers and sisters. If you were to go into your servants' room to-day perhaps you would find they did not have sufficient clothes to keep them warm. Why should your servants sympathize with your troubles if you care so little for theirs?

Sympathy, God given, practical sympathy, can break down almost any barrier which to-day separates the kitchen from the parlor. Christopher Columbus' life proves what well directed sympathy can do. After the great Genoese mariner had returned from his voyages of discovery jealousies arose. He was thrown into prison and mangled with irons. The spirit of these jealousies rose to make Columbus' heart as dead as a stone. A popular writer of that day described him as "a man who threw away his rightful name. The two continents which should bear the title of Columbia are called America. Columbus said nothing. His enemies had shown him to be a fool and a traitor. Columbus said nothing. This one day he was brought before the Spanish throne.

He came into the palace a stern faced man. He looked up and saw the eyes of Queen Isabella wet with sympathetic tears. Her own heart had known and suffered what he had known. He knelt before her and kissed her hand. He took her hands and wept, until his frame shook with emotion. Sympathy, God given sympathy, placed Columbus at Isabella's feet; not the chains, not the persecution, not the imprisonings, not the indifference. So, my sister, if you expect your servant to be sympathetic with you, be as Queen Isabella, who sympathized with Columbus, and show her sympathize with theirs.

The mass of home ought to have for every true housewife a charmed life. Her home should be spoken of, as her grandmothers used to spell it, in many letters of gold. It ought to be spelled in letters of flame, glowing above the hearthstone. It ought to be spelled in letters of love, "maternal joy." It ought to be spelled in another word of seven letters, "liberty." The true wife should be queen not only in her home but under the shadow of her home. But though Mary Anderson, the queen of the American stage, could not spell it, in many letters of gold. It ought to be spelled in letters of flame, glowing above the hearthstone. It ought to be spelled in letters of love, "maternal joy." It ought to be spelled in another word of seven letters, "liberty." The true wife should be queen not only in her home but under the shadow of her home. But though Mary Anderson, the queen of the American stage, could not spell it, she could not resist the temptation to feed her theatrical throne in order to show that she realized the full dangerous tendency of this age is for wives and mothers to vacate their thrones. They want to go out of their kitchen to their parlors. They want to leave their children under the exclusive control of hirelings. They want to be separated from their husbands, on account of their clubs. They want to be liberally educated in everything on earth, except in the old fashioned way of learning how to be a good housewife and mother.

Now, housekeepers, is it right to expect your servants to be proud to work in the kitchen when you yourself are ashamed to be found in your kitchen work? Is it more of an intellectual accomplishment to be able to play a piano than it is to be able to cook good bread? Lord Aberdeen, the Governor-General of Canada, did not think so. A few years ago, in a public speech, he said that the most pleasant experience of his sojourn in America was in the following incident: He was in an official capacity, traveling through one of the Canadian provinces and was entertained at a prominent official's home. After an elaborate meal, perfectly cooked and perfectly served, he turned to the hostess and congratulated her upon her cook. Instantly the lady's face lighted up with pleasure, as she answered: "My lord, I thank you for your compliment. Your words of praise sink deep into my heart. This afternoon our regular cook was taken sick and so my daughter took her place. She will be in presently from the kitchen. You can then, face to face, congratulate her upon her success."

The housekeeper is her servants' model. Then she must give to them her love as well as her sympathy. "Oh, no," some housewife answers, "I could not love my servants. I could sympathize with them in their troubles, but I could not love them. Why, if I loved them I should have to receive them into the holy of holies of my heart. I should in one sense have to make them part of my own family. I cannot place my servants side by side with my children." Yes, my sister, you can love your servants as well as sympathize with your domestics. You can give them your heart as well as your hand. You can make them part of your household. You can look upon your domestic help in the same way that King Solomon looked upon his. He was verbally painting the ideal condition of his home when he wrote, "And had servants born in my house." That means, as I take it, that the servants were part of himself. Many troubles should come those servants would cling to him and love him on account of the love your servants would cling to him and love him on account of the love with which he loved them. You can learn to love your servants just the same as you would love your own children from a higher motive than that of getting money. They can learn to love you.

Housewives, if you will only learn to love your servants and make their interests your interests, that love would be returned to you in a thousand blessings. It is proved this by the silver cords of affection which bound some of the southern planters to their black slaves. Did not such ante-bellum return their masters' love by a noble devotion? There was many and many a woman in the south who, after her husband had been shot in the civil war, would have starved to death had not the strong limbed negroes who worked for her as "slaves of the law" continued, for their own free will, to work for her as "slaves of love." The true interpretation of my text is simply this: If you love your servants, you will take their interests to life and make their interests your interests. And by your loving them they will let you reach their very hearts and make your interests their interests.

The housekeeper is the domestic model also in religion. Therefore, by her life she should teach her servants that religion is not a mere sham, but a reality, and that the highest of all lives is that consecrated to the service of the Lord Christian is the exemplar for her servant." That statement is only partially true. No housewife, if she is leading an insincere life, can have a true spiritual influence over her servants. She can never a servant comes to an insincere mistress the more she is repulsed by her protestations to religion; but the nearer a domestic comes to a pure, true, noble woman, who is earnestly and prayerfully trying to follow in the teachings of the Christ love, the more she realizes the importance of living for Christ, not for time, for Christ, and not for pleasure; for present duty, and not for a transient whim.

The greatest cause of unfaithfulness and dishonesty in the world is the fact that your servant girl is not converted to Christ. Nothing in all christ reason why your servant is not converted is that she does not see you, her employer, a professing Christian, living the Christian life you ought to live. My sister, if at one time for you to turn over a new leaf and start afresh for Christ, it is not a good motive to try to settle this "servant question" once for all by consecrating yourself, body and mind and soul, to the service of your Master?

The spiritual influence which a consecrated Christian woman can have over the life of her servant is well shown by Rev. Francis E. Clark of the Christian Endeavor movement. I told this beautiful story last year after his return from China: The wife of an American missionary, who was massacred in the late Chinese uprising, was one day teaching a Sunday School class, among whom was one of her Chinese servant girls. Servant girl, by coming in contact with her mistress, was not only led to the love of Christ, but also led to believe that her faithful mistress was her true spiritual mother. So the day the young girl looked up into the face of her child Christian and said: "Missionary, as you talk about the great joys of heaven I would like to ask one question. Shall I know each other when we reach heaven? Will you know your father and mother and husband and little children? Will you know me and I know you?" "Yes," answered the Christian lady. Then, missionary," said the poor Chinese servant, "you have been so kind to me that when I get to heaven I am going to ask Jesus to just let me be by your side and hold your hand forever and ever and ever." Oh, mistresses! Oh, housewives and housekeepers, in your dealings with your servants you may you reveal the same gentle Christian life that the martyred Christian lady showed to her household.

Housewives and housekeepers, heed well the importance of consecrating your lives to Christ, not only for your own sake, but also for the sake of your servants. Remember that it is far easier for you to commit a sin against those whom you suppose are below you. It is easier for a parent to sin against a child than for the child to defy a parent. It is easier for a king to do an open wrong to a subject than for a subject to flagrantly sin against a king. And remember further that God judges our actions just as much by how we treat our cattle as our masters, our underlings as our employers, our servants as our husbands and wives. May The Spirit inspire every housewife to live such a holy life that her servants can well take her as a spiritual model and can see in her face a reflection of the living image of Jesus Christ, who willingly became the servant of all.

DOMINION EXHIBITION
1903 — TORONTO, — 1903
AUG. 27th to SEPT. 12th

The Agricultural, Manufacturing and Natural resources of Canada will be exhibited on a scale never before attempted.

DAILY PARADES OF LIVE STOCK

E R

In addition, by order of HIS MAJESTY THE KING

THE JUBILEE PRESENTS

of his august mother, the late Queen Victoria, will be exhibited FREE, as well as, by permission of the Dowager Duchess of Inverness and A.N.A.

THE DUFFERIN PRESENTS

And by permission of the Countess of Aberdeen, the

OF IRISH MANUFACTURE

The special features, including an entirely new spectacular production entitled

A CARNIVAL IN VENICE

under the personal direction of Colonel Kirsfly, will be on a scale never before attempted at an exhibition of a Canadian fair in any part of the country.

Railroad rates by land and water from everywhere. Consult your station agent.

W. K. McNAUGHT, President. A. O. OTE, Secretary.

CLEARING SALE....

During the past week we have cleared out most of our summer goods, but still have a few lines in White Goods left, which we offer at very low prices.

Tucked Lawns Aprons.

Special values in these with Tucks and Insertion, ranging in prices from 15c to 50c yd.

A line of Fancy White Aprons, Embroidery trimmed, ranging in prices from 20c to 40c, to clear at 25c each.

INDIA LINENS

Our prices have been so low in these that they are nearly all sold, a few lines to clear at remarkably low prices.

NATHAN JONES.

At Wallbridge & Clarke's. *At Wallbridge & Clarke's*

Supplies For Camp or Cruise

New York Biscuits
In "Inner Seal" pkgs.
Uneeda "Jigger" Wafers, Butter Gems, Cheese Biscuits, German Zwieback, Pretzelettes, etc., etc.

Christie's Fancy Biscuits
Fresh supplies every week — 40 varities.

Heintz's Pickles
Heintz's Celery Sauce,
Heintz's India Relish.
Heintz's Sweet Midgets.
Heintz's Sweet Pickles.

Spanish Olives
A fine assortment of Olives from 10cts per bottle up.

Campers Supplies
Essence of Coffee, Condensed Milk, Lime Juice, Raspberry Vinegar, Pickles, Sauces, Jellies, Jams, Potted and Shrimps, French Sardines, Scallops, Deviled Crab, Concentrated Soups, French Potage, Beef Extracts, etc., etc.

Pickles and Sauces
A complete assortment of English and American Pickles and Sauces, including Pickled Walnuts, Mixed Chow Chow, Lea & Perrin's Worcestershire Sauce, Yorkshire Relish, Mushroom Catsup, Harvey's Sauce, Dalta Lalgoore, Capers, Durkee's Salad Dressing, etc., etc.

Delicious Teas
Wallbridge & Clarke's Delicious English Breakfast Tea in lead packets at 30, 40, 50 and 60cts per lb.

Canned Meats
New Brick Corned Beef,
Whole Ox Tongues,
Lunch Tongues,
Lamb's Tongues,
Boned Chicken,
Boned Turkey,
Boned Duck,
Pate de foie,
Potted Game,
Potted Tongue,
Sliced Dried Beef,
Ham Loaf,
Veal Loaf,
Chicken Tamales,
Lunch Beef,
Lun'ch Ox-tongue,
Chicken, Ham and Tongue,
Pigs Feet,
Jellied Tenderloins,
Vienna Sausages,
Lunch Sausages,
Baked Beans—plain or in Tomato Sauce with Pork.

Ale and Stout, Wines, etc.
Carling's, Labatt and Davies' Dominion Ale, Bass' Ale, Dowis' Sand Porter, Guinness' Stout, in prime condition.
Gurd's Ginger and Soda Water Appollinaris and Radnor Water.
Barton & Guestler's and Natt. Johnston's Bordeaux Clarets and Sauterne AT POPULAR PRICES.
Rhine Wine and Burgundy Cordials and Liqueurs.
Light Canadian Wines, red or white, at lowest prices.

WALLBRIDGE & CLARKE

ESTD. 1871.
BRIDGE ST. Tel. 139.

Branch Store
Front St.—Tel. 157.

For pure blood, a bright eye, a clear complexion, a keen appetite, a good digestion and refreshing sleep, TAKE

BRISTOL'S Sarsaparilla.

It arouses the Liver, quickens the circulation, brightens the spirits and generally improves the health.

Sixty-eight years trial have proved it to be, the most reliable BLOOD purifier known.

All druggists sell "BRISTOL'S."

The Daily Intelligencer.

LET THERE BE HARMONY IN THINGS ESSENTIAL—LIBERALITY IN THINGS NOT ESSENTIAL—CHARITY IN ALL

VOL. 37. BELLEVILLE, ONTARIO, TUESDAY, AUGUST 11, 1903 NO. 85

MACEDONIA MAKES APPEAL

Civilized World Invited to Consider Causes For Despair.

Revolutionary Committee Issues Statements of Cause and Effect—The Situation Becoming Serious—Russia Demands Full Restitution and Responsibility For All Concerned in the Assassination of Russian Consul.

Sofia, Bulgaria, Aug. 11.—The delegates here of the Macedonia Committee addressed the following appeal to each of the representatives of the powers:

Your Excellency:

"The delegates of the Macedonian Committee, have the honor to bring to your notice the following declaration, with the request that you communicate it to your government.

"Musselman's systematic persecution has compelled the Christians in Macedonia and the villages of Adrianople to form a general rising. They have had recourse to this extreme measure after exhausting all pacific means to secure the intervention of Europe to enforce the provisions of the Berlin Treaty. At the present moment this intervention is the only means of remedying the evils and stopping their bloodshed. The sporadic efforts of the powers to secure reforms having failed, they are said merely in recrudescence of Turkish fanaticism and government oppression.

"It is evident that reform measures to be efficacious must include the appointment of a Christian governor-general of Macedonia, some one who has never held office under the Porte, and who must be independent of the Turkish government in the exercise of his functions and the further appointment by the powers of a joint permanent administrative with full power to deal with any disturbances.

"Having published the foregoing facts to the civilized world and made known the causes which have driven Macedonians to despair, the committee of the Macedonian revolt in arms proposes to continue the fight till the object of their spirited has been realized."

8,000 Insurgents Under Arms.

The representatives of the Macedonia Revolutionary Committee have published a statement saying that the number of insurgents in the District of Monastir is 8,000, and that they are armed with rifles. It also states that in August 2,600 insurgents destroyed three detachments of Turkish troops numbering altogether 1,000, and attacked the Town of Kitchevo, but failed to occupy it. The insurgents, however, destroyed the Turkish Village of Drougov, whose inhabitants had come to the assistance of the garrison of Kitchevo. The statement further says that three Christian villages, Smilovo, Krushe and Bolno near Monastir have been completely destroyed by the Turkish troops.

Czar's Demands.

St. Petersburg, Aug. 11.—The Czar has demanded the exemplary punishment; not only of the murderer of the Russian Consul at Monastir, who was killed last week by a Turkish gendarme, but of all the military and civil officials in any way responsible for the crime.

The assassination of the Russian Consular Monastir, M. Rostkovski —the murder of a Russian consular-official in Macedonia within a few months—has created intense indignation here.

Sultan Sends Regrets.

In reporting the occurrence to the Foreign Office, the Russian Ambassador at Constantinople telegraphed on Aug. 8:

"The Russian Consul at Monastir has fallen the victim of an atrocious crime. The Grand Vizier and the Turkish Foreign Minister have come to me with expressions of regret in the name of the Sultan and Ferid Pasha, the Grand Vizier, informed me that the assassin was a gendarme named Hamlin and that he will be subject, not to the usual military punishment, and the Vali of Monastir will be removed from his post."

Russia's Reply.

In reply Count Lamsdorff, the Foreign Minister, telegraphed to the Ambassador Aug. 9:

"His Majesty has received a telegram from the Sultan expressing his deep regret at the death of the Russian Consul at Monastir. When I submitted your telegram to the Emperor His Majesty gave orders that you should not confine yourself to receiving explanations from the Grand Vizier, but should make the most energetic demands on the Turkish Government for full satisfaction and insist on complete punishment both of the murderer and of all of the military and civil officials on whom responsibility for the audacious crime may fall."

According to the report made by the official now in charge of the Russian Consulate at Monastir, the murderer is a gendarme. The Consul asked his name, because, in defiance of instructions, the gendarme did not salute him. The gendarme thereupon fired several shots, mortally wounding the Consul in the head and hip. The horse drawing the carriage in which the Consul was driving received two bullets and shots were also fired at the coachman.

Called Him a Pig.

Belgrade, Servia, Aug. 11.—According to reports received here, M. Rostkowski abused the Turkish gendarme, who was doing sentry duty, for not saluting him, and called him a "pig of a Turk," then he struck the sentry with his whip, saying, "Next time perhaps you will know me." The gendarme thereupon fired on the Consul. It is stated that M. Rostkowski was hated by the Turks on account of his intense arrogance.

A More Serious Aspect.

London, Aug. 11.—The Balkan situation has assumed a more serious aspect in the eyes of the British officials as the result of the murder of the Russian Consul at Monastir. It is expected that the Russian demands for the punishment of the murderers and the responsible officials will be followed by others of greater importance.

national interest, and affecting the general Balkan question.

Mr. Balfour on the Situation.

The state of affairs in Macedonia was brought up in the House of Commons yesterday, but Premier Balfour declared he was unable to give any satisfactory assurances regarding the situation. The latest news reaching the Government, he said, was far from reassuring. Mr. Balfour acknowledged the ill success of the efforts of Europe in the Constantinople since the signing of the Treaty of Berlin, but he thought that the critics of European diplomacy should not forget the extraordinarily formidable difficulties of the task. He was still hopeful that the plan recently designed by Russia and Austria would prove the best way of dealing with the problem. Between the outbreak of hostility by the Christians and the ferocity of the Turkish troops, the historical truth required him to say that the balance of culpability lay rather with the revolutionists than with the Turks. Mr. Balfour said everything possible would be done to impress the Porte with the necessity of keeping its troops well in hand, and every assistance would be given to the Powers in carrying out that object. The British Government's policy, concluded Mr. Balfour, was to aid Austria and Russia in introducing the elementary principle of sound government, which for the present constituted the best means of dealing with the deep-seated evil.

VAN HORNE NOT INFORMED

Declined to Act on Commission Before G.T.P. Was Known.

By a Vote of 65 to 34 the House of Commons Declares Against a Two Cents Mile Railway Fare For Canada—Five Government Supporters Voted With the Opposition For Mr. Maclean's Amendment.

Ottawa, Aug. 11.—Replying to Mr. Drummond in the House yesterday, Mr. Fielding stated that since 1896 The Montreal Herald Printing Company had received $113,614 from the Government.

Sir Wilfrid Laurier stated that the letter in which Mr. Van Horne declined to act on the transportation commission was received by the Government on the 25th of July last. Previous to this date the Premier said Sir William Van Horne had not been informed of the arrangements for the organization of the transcontinental railway, nor had the Government ascertained Sir William's views in regard to the proposed transcontinental railway policy.

The Premier also stated that the Grand Trunk Pacific Railway Co. would be taken up to-day and declared open for public traffic, and the Dominion question since the signing of the Treaty of Berlin, but he thought that the critics of European diplomacy should not forget the extraordinarily formidable difficulties of the task. He was still hopeful that the plan recently designed by Russia and Austria would prove the best way of dealing with the problem. Between the outbreak of hostility by the Christians and the ferocity of the Turkish troops, the historical truth required him to say that the balance of culpability lay rather with the revolutionists than with the Turks. Mr. Balfour said everything possible would be done to impress the Porte with the necessity of keeping its troops well in hand, and every assistance would be given to the Powers in carrying out that object. The British Government's policy, concluded Mr. Balfour, was to aid Austria and Russia in introducing the elementary principle of sound government, which for the present constituted the best means of dealing with the deep-seated evil.

Called Him a Pig.

Belgrade, Servia, Aug. 11.—According to reports received here, M. Rostkowski abused the Turkish gendarme, who was doing sentry duty, for not saluting him, and called him a "pig of a Turk," then he struck the sentry with his whip, saying, "Next time perhaps you will know me." The gendarme thereupon fired on the Consul. It is stated that M. Rostkowski was hated by the Turks on account of his intense arrogance.

A More Serious Aspect.

London, Aug. 11.—The Balkan situation has assumed a more serious aspect in the eyes of the British officials as the result of the murder of the Russian Consul at Monastir. It is expected that the Russian demands for the punishment of the murderers and the responsible officials will be followed by others of greater importance.

Mr. Balfour on the Situation.

The state of affairs in Macedonia was brought up in the House of Commons yesterday, but Premier Balfour declared he was unable to give any satisfactory assurances regarding the situation. The latest news reaching the Government, he said, was far from reassuring. Mr. Balfour acknowledged the ill success of the efforts of Europe in the Constantinople since the signing of the Treaty of Berlin, but he thought that the critics of European diplomacy should not forget the extraordinarily formidable difficulties of the task. He was still hopeful that the plan recently designed by Russia and Austria would prove the best way of dealing with the problem. Between the outbreak of hostility by the Christians and the ferocity of the Turkish troops, the historical truth required him to say that the balance of culpability lay rather with the revolutionists than with the Turks. Mr. Balfour said everything possible would be done to impress the Porte with the necessity of keeping its troops well in hand, and every assistance would be given to the Powers in carrying out that object. The British Government's policy, concluded Mr. Balfour, was to aid Austria and Russia in introducing the elementary principle of sound government, which for the present constituted the best means of dealing with the deep-seated evil.

amendment, which he defended in an able argument.

Mr. Bostock seconded the motion.

Mr. Maclean, in replying to Mr. Heyd, said the movement was progressing.

Mr. Fitzpatrick suggested that the three-cent rate in Manitoba was applied only to the Canadian Northern Railway.

"Yes, but the C.P.R. had to come to that rate," replied Mr. Maclean. "Competition did it," said Sir Wilfrid Laurier.

"Yes," said Mr. Maclean, "competition resulting from an agreement made between the Government of Manitoba and the Canadian Northern Railway."

William Ross of Victoria, N. S., spoke in favor of lower passenger rates, but his vote was recorded against the amendment.

The two-cent amendment was then submitted to the House and was defeated.

The Votes.

Only 77 members, or a little over one-third of the full strength of the House, voted on the issue. Of these 65 voted against and 34 for the amendments and 45 against it.

It was almost a straight party division, the only ones ranging up by the 34 votes recorded for the amendment. The nine five were drawn from the Government supporters, Messrs. Oliver of Alberta, Demers, Kendall, Ethier and Bostock, on declined to follow their leader.

The amendment having been lost, he then read a third time and passed.

TEN MILLIONS TO DIVIDE.

C.P.R. Declares Dividends on Its Preferred and Common Stock.

Montreal, Aug. 11.—At the meeting of directors of the Canadian Pacific Railway Company yesterday a dividend of two per cent. on the preferred stock for the half year ended June 30 last was declared. A dividend of one per cent. for the same period was also declared on the common stock.

The results for the fiscal year to June 30 last were:

Gross earnings	$43,957,379
Working expenses	28,120,527
Net earnings	$15,836,845
Income from other sources	1,286,812
Total net income	17,123,658
Less fixed charges	7,052,197
Less amount applied against ocean steamships	150,000
Net revenue available for dividends	9,921,460

After payment of all dividends declared, the surplus for the year carried forward is $3,973,909.

The following additional directors were appointed to the C.P.R. board: Hon. Robt. Mackay, Robt. Meighen, F. A. Drummond, D. McNicoll and Clarence Mackay of New York.

POPE LOOKS TEN YEARS OLDER.

But His Affable and Simple Manner Has Not Changed.

Rome, Aug. 11.—Pius X. had another fatiguing day yesterday, as he received all the delegates, which had come to Rome to attend the coronation ceremonies. He accorded a lengthy audience to Count Dubois, a retired persons from Venice. He said that he was a poor musician, but was weak for the heavy cross which God have given me. But His will be done. I will carry it as best I can, and I know you all must pray to Our Lord to give me the necessary strength."

His old Venetian friends agree that the Pope looks 10 years older, than he did before his election, but his affable and simple manner has not changed.

KILLED BY HER BROTHER.

Distressing Shooting Accident Near Arkell, Wellington County.

Guelph, Aug. 11.—Ann Hume, aged six years, daughter of Peter Hume, a farmer near Arkell, was accidentally shot by her brother, George, aged twelve years, this morning. Investigation showed the shooting to be purely accidental.

FACTORY BLEW UP.

Three Workmen Killed and Many Others Injured.

Portsmouth, O., Aug. 11.—Humphrey & Hogan's canning factory, at Flatland, near here, blew up at noon, killing three workmen and injuring a dozen others.

Jumped Into Water Twice.

Montreal, Aug. 11.—A determined attempt at suicide was made early yesterday at No. 2 lock, near the Cliffside railway. A young man about 25 years of age, rather disheveled appearance and apparently the worse for liquor, deliberately walked down to the basin. Mr. James Evers, assistant superintendent of the canal, who is a strong and determined swimmer, plunged in and succeeded in bringing the man to the bank. They got a small rowing boat, however, than the stranger jumped from it into the basin. Mr. Evers again started to bring him back to the boat, but this exertion was almost too great, and Oliver Fitzpatrick had to go down to help both men out. The stranger refused to give any information as to his identity or his reasons for his rash act.

London, Aug. 11.—The House of Lords yesterday passed the Sugar Convention Bill, which was adopted by the House of Commons last

TWELVE YEARS FOR ROWLEY

Sentenced to Fifty-Five Years But Terms Run Concurrently.

Counsel Pleaded Extenuating Circumstances, and Rowley, Himself, Asked For the Clemency of the Court—Told of His First False Step and of the Cumulative Hope That a Lucky Stroke Would Enable Him to Pay Back His Clients.

St. Thomas, Aug. 11. — George Rowley, the defaulting manager of the Elgin Loan Company, who pleaded guilty a few weeks ago to one charge of perjury, came before Judge Ermatinger at 11 o'clock yesterday morning for sentence. John A. Robinson at some length pleaded extenuating circumstances, and Rowley was allowed to make a speech.

Asked Court For Clemency.

Rowley thanked His Honor for the privilege of stating his case. He regretted his career in the city since he came in 1867, and recounted the history of his life during that time. He told how he made the first false step, and how he had gone on in the hope of recouping and restoring it to his clients.

He appealed for a merciful sentence in order that he might endeavor to repay at least some of the money he had taken from those who had trusted him.

Rowley spoke in good voice and well chosen language, showing much feeling, and at the close sat down, buried his face in his handkerchief and wept.

Not a Warning to Others.

Judge Ermatinger spoke earnestly of the excellent character Rowley had maintained as a citizen for so many years, and of the shock he had experienced on the discovering of his downfall.

He considered Rowley had been in a better position to resist temptation than a hardened criminal. One of the most serious phases of the case in His Honor's mind was the threads brought upon the church to which he belonged, and to the cause of religion generally by his conduct. He, the judge, had only his own feelings to consult he would perhaps pass a lighter sentence, but he had a public duty to perform, and in the punishment of him to pass a sentence which would deter others holding positions of trust from doing as he, Rowley, had done.

The Penalties.

The judge passed sentence as follows: On the charge of theft of $1,000 in Kingston Penitentiary; on each of the three charges of forgery 12 years, and on the perjury charge seven years, all the sentences to run concurrently. Rowley appeared pale at the sentence, and remained seated in the court room some time after all had left except the jail officials.

BASEBALL MONDAY.

The Eastern League.

Toronto	0	0	0

A Gin Pill Reason

Many people are veritable human interrogation points. They invariably want to know why!

The reason why Gin Pills

are superior to other Kidney remedies. Our reason is that Gin Pills are antiseptic in their action, preventing, healing, purifying from the start, thereby effecting a speedier and more certain cure. The effect is immediate. All Druggists, 50cts. per box, 6 boxes for $2 50 or direct from

THE BOLE DRUG CO., WINNIPEG, MAN.



YOUR MONEY BACK IF GIN PILLS DO NOT CURE.

Daily Intelligencer.

ON A SOUND FOOTING AT LAST.

Bellevillians generally can congratulate themselves that the rolling mills, which have so long lain idle, a standing monument to the city's ill-luck, have at last been acquired by live men, with keen business instincts and ample capital, who will operate them to their full capacity and do justice both to the mills and the city in which they are situated.

The white elephant which for so long has stood down by the bay shore is to other more become full of energy and activity, and there is every reason to hope that, under its new ownership and management, the concern will be what it should have been long ago, a real benefit and credit to the city and the loadstone which will attract many other industries.

The fact that French capital is to be employed in the furtherance of Belleville enterprise is also a matter for much congratulation; let us hope that the strangers within our gates may find their efforts crowned with success. Assuredly they will receive every good wish and assistance from all classes in this city.

The fact that a former Belleville boy, Dr. Ali. Wills, is one of the syndicate which is to run the mills will be a source of pleasure and pride to our people, thus showing that, after all, blood is thicker than water.

Success to the rolling mills under their new management. May they find that prosperity which should have been theirs in the past.

The article in another column, detailing the completion of the negotiations will be interesting and gratifying reading.

Piles 20 years to you that Dr. Chase's Ointment is a certain and absolute cure for each and every form of itching, bleeding and protruding piles, the manufacturers have guaranteed it. See testimonials in the daily press and ask your neighbor what he has used for piles. Use it and get your money back if not cured. 60 cts. a box, all dealers or EDMANSON, BATES & Co., Toronto.

Dr. Chase's Ointment

Sign the petition to stop net fishing in the Bay. Copies can be found at Capt. Allan's.

TIMELY TOPICS.

Talking about last night's thunderstorm, wouldn't that jar you?

No doubt the weather man was letting off fireworks because Belleville's rolling mills are going to be operated again.

Everybody should be happy now. The city has a base assessment and the tax rate is 2-10ths of a mill less than last year.

In the opinion of many people, Aid. Paterson's suggestion for municipal ownership of the Gas Works was a timely and sensible one.

Ald. Chown's budget was a creditable production, delivered in a judicial and sensible manner.

After all the fireworks he set off last night, the weather man should give us fine weather for the races and picnics to-morrow.

No recent novel has been more talked about or more widely discussed in the press than "Abner Daniel." None has been more generously praised by the reviewers. Everybody who has not read it wants to read it—and those who have not read it are legion. "Abner Daniel" is bound to make a hit in newspapers. The opening chapters will appear in The Intelligencer in a few days.

PERSONAL ...AND... SOCIAL.

The Intelligencer invites all its readers to contribute to this column items of a personal nature, such as the arrival or departure of guests, and the success in social events, etc. Send a post card or us a telephone. The Intelligencer.

Mr. Fred Smith, of Winnipeg, is in the city.

Mr. Joe Hanley left yesterday for Winnipeg.

Mr. A. F. Wood, ex-M.P.P., of Musdoka, was in the city to-day.

Miss Bogart and Miss Rous, John St., have returned to the city.

Mrs. Thomas Kane left yesterday on a visit to her brother in Brownville, N.Y.

Mr. Stanley Keeles, of this city, has gone to Toronto, where he will in future reside.

Superintendent Mathison has gone to Old Orchard Beach for a week or two.

Mrs. Chambers (nee Miss Dulmage), of Rochester, N.Y., is visiting relatives here.

Miss Nellie Griffin has returned home from a visit to friends in Napanee.

Mr. John Druse, of Kingston, an old Belleville boy, is spending a few days in the city.

Misses Laura Crossgrove and Jessie Pittis, of Toronto, are visiting Miss May Hick, Elmer street.

Mr. Samuel Consaul and bride, of Rochester, N.Y., are visiting Mr. John A. Consaul, Pinnacle street.

Mrs. J. D. Baptie and little Miss Muriel, of Peterboro, are visiting her brother, Mr. John Coon, Bridge St.

Prof. Willmott and Mr. L. H. W. Mann have returned home, after spending a few days at the Thousand Islands.

Mr. and Mrs. R. H. Fenwick, who have been attending the yacht races at Toronto, left for Hamilton to-day to visit friends.

The Rev. Thomas Hambly and family, after spending a couple of weeks in the city, return to Wiscensin this evening.

Dr. and Mrs. Dilberger, of New York, are visiting Dr. and Mrs. Doyle, Alexander street, in company with their son, Dr. I. D. Doyle, of the same place.

Mr. and Mrs. C. E. Miller left for their home at Grinnell, Iowa, August 11th, accompanied as far as Buffalo, N.Y., by their daughter, Mrs. George R. Pearse.

Hon. R. P. Roblin, Premier of Manitoba, was in the city last night, the guest of his father-in-law, Mr. A. Demill, Grier street. The Hon. gentleman left for Toronto this morning.

Dr. Geo. C. Mathison, of Winnipeg, who has been here for a couple of weeks, left to-day for Old Orchard Beach and New York. He expects to witness the great yacht races in the latter city before going back to Winnipeg.

Sign the petition to stop net fishing in the Bay. Copies can be found at Capt. Allan's.

Fresh to-day

MOLASSES KISSES

SALTED PEANUTS

J. ARTHUR MARSH.

ROLLING MILLS WERE PURCHASED THIS AFTERNOON.

Have Now Passed into the Hands of a Syndicate of Three With a Capital of $250,000—Mills Will at Once be Put in First-class Shape.

And Everything Necessary be Done to Make Them Up-to-date in Every Way.

It is The Intelligencer's privilege to-night to impart to its readers the fact that the Belleville Rolling Mills, which have so long lain idle, have now passed into the hands of a syndicate which purposes to at once put them in first-class shape and operate them to their full capacity.

During the course of an interview with Mr. C. Carbonneau, one of the syndicate, this morning, our representative found out a few interesting things.

"I can tell you," said Mr. Carbonneau, "that I have just closed a deal with Messrs. Kirkwood and McKinnon, and that all arrangements have now been completed whereby we come into immediate possession of the Belleville Rolling Mills. The sum of $250,000 has been advanced by the members of the company, which will be a limited concern, and that sum will be used for the purchase and operation of the mills. The company or syndicate, I may say, will consist of three men, namely, Dr. Ali. Wills, Mr. Jackson, of Paris, and myself. Three-quarters of the $250,000 is put up by Dr. Wills and myself, and the other quarter by Mr. Jackson, who, though his name sounds English, is a thorough Frenchman, and has been, as were his family before him, identified with the iron industry in the Province for a long time. Jackson will shortly arrive here and take up his residence in this city."

"How did you come to be interested in the Belleville Rolling Mills?" queried the newspaper man.

"Through my partner in the Yukon, Dr. Wills," said Mr. Carbonneau. "He was, naturally, greatly interested in the welfare of his birthplace, and was sorry to see the mills lying idle. I interested myself in the matter chiefly because I saw that my partner, the Doctor, had his heart set on doing, if possible, something for Belleville, and the present outcome is the result."

"And do you purpose beginning work in the mills at once?" asked the interviewer.

"At once," said Mr. Carbonneau. "The gentleman who will act as manager of the mills is in the city. He has been ordered to make a thorough examination of the plant, and has been told to spare no expense in order to put the plant in first-class condition. He will visit other places and obtain the newest and most up-to-date machinery, so that the mills may be able to compete with any on the continent.

"This," continued Mr. Carbonneau, "is a private enterprise, in which only the three whose names I have mentioned are interested. I have been told that your former Rolling Mills Company were not successful owing to banking troubles. We anticipate no troubles of that kind, as our own capital of $250,000 will be ample to maintain the mill in operation without asking favors of anybody. I may say that it ought to be gratifying to your people to see French capital invested in your city. If the mills run successfully we intend to build smelters to use the ore which exists in large quantities in the northern portion of this county, and you need not be surprised, if all goes well, to see them started within a year."

It may be said Mr. Carbonneau, as the newspaper man rose to go, that Mr. J. F. Wills will be our managing representative in this city for the present. There, now you know the facts of the case, and can give your readers a true story, without any guess work. Good morning."

Mr. Carbonneau left the city this afternoon.

A CHARMING DAYS' OUTING.

On Tuesday, August 18th, the Grand Trunk will run a very cheap excursion from Newmanville and stations to Belleville to the Thousand Islands of the St. Lawrence via Kingston. Special train will leave Bowmanville 7 a.m., fare $2.35. Port Hope 7.43 a.m., $2.05. Cobourg 7.58 a.m., $1.95. Brighton 8.35 a.m., $1.70. Belleville 9.10 a.m., $1.55.

Returning special will leave Kingston 5.30 p.m. Parlor car will be attached to this train from Cobourg. Call on agents for tickets and descriptive folders of St. Lawrence route.

Two Fine Days of Racing Promised.

BY THE BELLEVILLE DRIVING AND ATHLETIC ASSOCIATION, TO-MORROW AND THURSDAY AFTERNOONS.

People who love a good horse race, and their name is legion, will have a rare opportunity for enjoyment to-morrow and Thursday afternoons when the Belleville Driving and Athletic Association will hold a meet at which purses will be hung up aggregating $1,000. No pains have been spared to put the track on the Driving Park in first-class condition, the H.O.O.F. Band will be present on both afternoons, the officials are noted for being all in their respective positions, and with fine weather people can be sure of sport never excelled in this city, which is certainly saying a good deal, for Belleville in the past has seen some rare meetings second to none ever held in any small centres.

The Belleville Driving and Athletic Association, as everybody may not know, is composed of gentlemen deeply interested in good clean sport, who formed a company and purchased the Driving Park with the object of holding annual spring races. Their charter has been granted, but the association has not yet met to elect officers, the affairs of the association, in the meantime, being managed by the following provisional Board of Directors: Messrs. J. E. Ketcheson, W. H. Bellamy, C. Sidney James Brew and L. R. Terwilligar.

The officials for the races which commence to-morrow are:

Starter for harness events — Mr. Frank G. Smith, of Buffalo. Mr. Smith is said to be king pin in his position.

Starter for running races — Mr. Matt. Williams, of Oshawa.

Judges—Messrs. F. Peake, of Campbellford; Poulette, of Ottawa; Dr. Dolan, of this city, and Mr. Williams.

Timekeepers—W. D. Chisholm and James O'Neil.

The events announced to begin at 1:30 sharp on each afternoon. The instructions will be governed by the National Trotting Association rules, and the running races by the Canadian Athletic Club rules.

Following are the events and entries for those of the driver's name, where known, following in parenthesis:

2.50 class; purse $150.

Maudisky, b.m., J. H. Allen, Picton, Ont., by Alcyone.

Lady Hamilton, b.m., Ashley Stock, Form, by Elm City (Gerow).

Grand Rod, b. H. B. Purdy, by Rochester Bob (Purdy).

Maud E., b.m., J. Elliot Shannacque, by Cornerackaer (Powell).

Keepsakelle, br.m., Dr. Johnson, Petersburg, by Keepsake.

Little Wonder, b.m., Jas. Ketcheson, by Prince Imperial (Ketcheson).

Topsy, br.m., Harry Ketcheson, by Cleitenhaus (Ketcheson).

2.20 class; purse $175.00.

Billy G., Ged. I. Thomas, by Douglas Harold (Thomas).

Lord Russell, jr., b.g., Geo. W. Bell, Kingston, by Lord Russell (Hay).

Matt., b.g., Geo. Bernum, Madoc, by Diplomat (Barnum).

Gipsy Girl, gray m., A. Martin, Toronto, by Wirg, jr. (Jim.

Half-Mile run, 2 in 3; purse $100.00.

Lovina, fox m., Sam Conley, Kingston; Swigert—Nora.

Kitty G., br.m., Lt.-Col. Greer, Colbourne; Two Tips—Aberdeen.

Hetha, b.m., F. S. Burrell, Toronto; Deceiver—Zulette.

Mauge, b.g., J. J. Egan, Toronto; Sabine—Selika.

Fesight, br.g., J. J. Egan, Toronto; Longstreet—Glenview.

Logan Laudeman, b.g., Chas. Holander, Goderich; Fayer—Mrs. Chubbs.

Glessog, b.m., Alex. Murray, Hamilton; Dandy Dinmont—Glessog.

Demanton, ch.g., Thos. Herriman, Qedenburg; Egbert.

Quarter Penny, sorrel g., Arthur Lawrence, Qedensburg; (not given).

Wilfrid Laurier, b.g.

THE CAUSE OF DYSPEPTIC PAINS

They arise from the formation of gas, owing to improper digestion. A very prompt and efficient remedy is Pelaon's Nervilline. It relieves the distention instantly, and by its stimulating action on the stomach, aids digestion. Nervilline cures dyspeptic pains by removing the cause. Nervilline is also highly recommended for cramps, colic, summer complaint and inflammation. Sold in large 25 cent bottles everywhere.



Shirt waists and dainty linen are made delightfully clean and fresh with Sunlight Soap. 63

THE WEATHER.

To-day's Probs.—

Fresh westerly to northerly winds; a few scattered showers to-day, but mostly fair. Wednesday, northerly winds, fine and cool.

To-day's Temperature

8 a.m.	68
12 m.	77
2 p.m.	80
3 p.m.	81



GLASSES CAN'T BE FITTED AS THEY SHOULD BE

Until the exact trouble is known—and the trouble can't be known until the eyes have been examined scientifically.

Symptoms may be plain and easily defined—and may indicate that your eyes need attention. Still, what should be done ought to be left to an experienced Optician, who has the delicate mechanical appliances necessary to measure the defect.

Guessing will never do. Absolute accuracy is essential.

Call and let our Optician investigate your trouble. His examinations are thorough.

Angus McFee.
Jeweler & Optician

The tired out business man obtains at the MAGI Caledonia Springs recuperation and renewed Vigor.

NEW MENUS FOR AUGUST.

From Table Talk, Philadelphia.

WEDNESDAY, AUGUST 12.

BREAKFAST

Hominy Grits — Fruit
Fanned Potatoes — Sugar and Cream
Cream Gravy — Cream Gravy
French Fried Potatoes — Hominy
Rolls — Coffee

LUNCH

Mutton and Cucumber Jelly Salad
Peach Dumplings — Tea

DINNER

Tomato Soup
Braised Lamb's Liver
Riced Potatoes — Corn
Watercress French Dressing
Wafers — Cheese
Peach Ice Cream — Coffee

Go Away Back and Sit Down



Or sit down anywhere you want to—you don't have to stand up if you are wearing a pair of our kind of Trousers. Some men would rather stand up all day than run the risk of making their trousers bag at the knee by sitting down. Here is a chance for these men to have a rest. Our Trousers are cut by expert Trouser Cutters—well made, and sure to fit, in any position. If you have had TROUSER TROUBLES, try a pair of our kind and sit down and have a rest—all the latest patterns and cut to fit.

MISCELLANEOUS

A. G. M[illar]
Corner of Mary and Hall, Belleville

The Globe Clothing House

Up-to-date Cothiers and Gents' Furnishers.

Take a Look!

Here are a few odd lines of Boots and Shoes which we are offering at

LESS THAN COST.

Men's Patent Leather Boots	$1.98
Men's Tan Lace Boots, worth $2.00	$1.25
Men's Fine Dongola Kid Boots, only	$2.50
Boys' Tan B oots, worth from $1.50 to $2.25	$1.00
Youths' Tan Boots, worth from $1.25 to $1.50	89c
Misses' Fine Dongola Kid Bals, worth $1.25	89c
Misses' Fine Tan Oxford Boots, worth $1.50	89c
Misses' Box Calf Button Boots	60c
Ladies' Fine Dongola Oxfords	50c
A lot of Odd Lines of Children's Slippers and Shoes	25c

VERMILYEA & SON.

BUSINESS DIRECTORY

MEDICAL.

JOHN J. FARLEY, M.D., C.M., M.R.C.S., England.
Office and Residence — Corner of Bridge and George streets — three streets East of Post Office.

DR. J. F. MATHER
Has removed his office to Pinnacle St., three doors south of Hotel Quinte.
mp3-June

DENTAL.

Dr. Clarke has removed to the offices formerly occupied by the late Dr. Ward, over Dunnow, and opposite Scantlebury's Book Store.
a27dtf

LEGAL.

WILLS & WRIGHT,
Barristers, Solicitors, Notary Publics, &c., Belleville.
Office — Campbell Street.

MALCOLM WRIGHT. J. FRANKLIN WILLS.

Money to Loan at Lowest Rates.

W. G. MIKEL, B. A., L., Barrister, &c.,
Solicitor for the City of Belleville. Office—Metropolitan Block, Corner Front and Campbell Streets.

PORTER & CARNEW,
Barristers, Solicitors, Notaries Public, &c.,
Offices — Robertson Block, East Front St., Belleville, Ont.
'Phone 87.
E. G. PORTER. WM. CARNEW.

WILLIAM N. PONTON,
Barrister-at-law, Solicitor, Notary Public, Conveyancer, &c. Over Express and Telegraph Office, Bridge Street, Belleville.
Money to Loan — Private Funds, Solicitor for and Manager Building Savings and Loan Company of Ontario.

FRANCIS S. WALLBRIDGE,
Successor to Hon. Lewis Wallbridge, Q.C.
Barrister, Solicitor, Conveyancer, Etc. Office, McAnnany Building, corner Front and Bridge Sts., Belleville, Ont. Private and Company money to loan at 6 per cent., on easy terms and low rates. Legal security. Charges moderate.

INSURANCE.

Fire Insurance.

Guardian ..... Est'd 1821
The North America, ... Est'd 1792
Quebec, ... Est'd 1818

City, Town and Village Property insure at lowest rates.

R. W. ADAMS, Agent.
Office opposite Post Office.

FIRE, LIFE & ACCIDENT INSURANCE

At Lowest Rates The Norwich Union Fire Insurance Society and Beth Mutual on farm and city property. Also secure to you at 4 per cent. upwards.

CHARLES A CHISHOLM,
Office Ashley Block, Front st., Belleville.

THOS. STEWART,
Insurance and Commission Agent.

Agent for the Norwich Union Fire Insurance Society and Scottish Union National Insurance Co.
Bridge, Br.

Money Saved is Money Earned

can earn, you money by saving ½ for you.

The Anglo-American Fire Ins. Co
The Merchants Fire Ins. Co.
The Berkley Fire Ins. Co.

Are all strong Canadian stock companies and insure Farm and City Property at lowest rate than other stock companies Call and see them before placing your fire insurance.

Office—Bridge St., same entrance Quinte Laundry, Belleville.
H. FREEMAN Est 1864 S C N

Fire, Life & Plate Glass Insurance.

Liverpool & London & Globe of England.
Waterloo Mutual, of Waterloo, Ont.
Lloyd's Plate Glass.
Home Life Association, Toronto.

North British & Mercantile.
Farm and City Property insured in First-class Reliable Companies and at lowest current rates. Losses promptly settled. Land valuations, and transact general Real Estate business and sale or purchase and leasing of property. Appraiser for the Hastings Loan & Investment Society of London.
W. F. HUDSON, Office above Ratlin's Office, cor. Bridge and Pinnacle Sts., opposite Postoffice and Hotel Quinte, Belleville,
'Phone 168.

MISCELLANEOUS.

A. G. NORTHROP,
Issuer of Marriage Licenses, Shire Hall, Belleville, Ont.

CHAUNCEY ASHLEY,
Issuer of Marriage Licenses.
Private Office, Bridge St., Belleville, opposite the Post Office. Residence, first house east of W. W. Chown's Coal Co., Station St. Appointments made.

THE INTELLIGENCER is printed and published for The Intelligencer Printing and Publishing House (Limited) by CHARLES JAMES BOWELL, of the City of Belleville, in the County of Hastings, Province of Ontario, at their Office, No. 402 Front Street, Belleville, Ont.

This Summer Sale

Of ours includes all fancy goods in our store at a reduction of 40 per cent. from lower prices than you can find the same goods elsewhere.

IT MEANS

$1.00 worth for 60c of any of our China, Bisque, Art Pottery, Candle Shades, Brass Tables, etc.

IT MEANS

25 per cent. off all our Wrist Bags and Chatalaines.

IT MEANS

30 per cent. off of all our framed pictures. And while we are speaking of pictures, allow us to mention a large and beautiful line of photo graviours just placed in stock and on our bargain tables.

We mean to keep this store most interesting for the summer months, interesting in values as well as in new goods, a bright, down-to-date, summer shopping store for citizens and strangers.

In Wall Papers, also, we are offering some exceptional values, a number of clear outs. You can have at half price if they fit your room, and if you wish that sehang these papers you may depend upon us for low prices, prompt work and best workmanship.

Whether Painting, Graining, Kalsomining, Paperhanging or superior Decorating, you better have this firm do it. We are responsible and we will please you in every way.

Our Picture Framing Department is ever on the boom.

We keep a large staff busy, all the time in this department and there are good reasons why we do—

Good workmanship.

Good materials.

Promptness and low prices.

These are the abundant reasons.

C. B. Scantlebury

Belleville's Decorator,
Wall Paper Wholesale and Retail.

FAST MAIL SERVICE
Bay of Quinte Route
TO
ROCHESTER N. Y.

Strs. "North King" and "Caspian"

Taking Effect 27th June.

GOING DAILY (EXCEPT MONDAY)
Lv. Belleville, 11.30 p. m.
At. Summerville, N. Y. (Fort of Rochester) ..... 6.45 a. m.

RETURNING DAILY (Except Sunday)
Lv. Summerville, N. Y. (Fort of Rochester) ..... 9.30 p. m.
Ar. Belleville ..... 3.25 a. m.

Baggage checked to all points. Connection with 11 railways.

$1.00 THOUSAND ISLANDS $1.00
AND RETURN.

Commencing 30th June, Steamer leaves Belleville at 8.15 a.m. daily except Monday for 1000 Islands, calling at Bay of Quinte ports, Kingston, Alexandria Bay and Gananoque, returning through American and Canadian channels.

Right reserved to change time with or without notice.

Full information from
THE RATHBUN CO., Agents.
D. P. THOMPSON,
E. E. HORSEY, C. P. & T. Agent, Kingston.

Str. "Alexandria"

Montreal, Rochester & Quebec Transit Co'y.

Popular Quebec Excursions
NOW ON.

Belleville to Quebec and return.. $18 00
Belleville to Montreal and return.. $12.00
(including meals and berth)
Steamer runs all nights.
For Rochester, Cloott Beach, Niagara Falls and Buffalo every Saturday at 11 a.m.
Particulars from
A. H. HEPBURN, THE RATHBUN CO.
General Manager, Agents,
Picton, Ont. Belleville.

The Deseronto Navigation Co
TIME TABLE.
Taking effect April 13, 1903.

Belleville, Trenton, Picton & Napanee

Str. "ELLA ROSS"

Leaves Belleville for Bancroft at 7 a. m., daily, Sundays excepted, returning leaves Trenton at 1 p. m. Leaves Belleville at 2 p.m. for Trenton, Napanee and Picton.

Quick and Superior Service to NEW YORK CITY

Steamers RESOLUTE and RELIANCE will leave Deseronto for Oswego and Rochester, N.Y., connecting at Oswego with the New York, Ontario & Western Ry.

Fare to Rochester, Single, $5.40
Fare, Return, $10.00

For further particulars apply to THE RATHBUN CO., Ltd's Agents.

R. C. Carter, General Manager, Deseronto.

POPULAR
Saturday Afternoon Excursion
The Favorite Pleasure Steamer
ARMENIA
—TO NAPANEE—

Steamer leaves Rathbun's wharf at 2.30 p.m. daily, except Sunday. Will be the most enjoyable excursion of the season.

With superb river scenery. Fare, adults $5c. Children 15c. Bus will leave corner of Charles street and Victoria avenue at 2 p.m. for the steamer.

THOS. STEWART,
Bridge Street,
Belleville.

DAINTY JUNKETS

For desserts, etc., can be prepared quickly, with little trouble by using

HANSON'S JUNKET TABLETS.

Just the thing for summer weather.

A 10c box makes 10 quarts.

WATERS'

NEW GOODS

JAPAN TEA

The first of this season's crop, extra quality, regular 50c line, we quote

40c per lb.

Canned Halibut

Fine solid Fish, very tasty,

15c per can.

J. C. Hanley & Co.

GROCERS
Telephone 214

ROLFF HOUSE

By G. H. BENEDICT.

A Thrilling Story of Love and Adventure.

suance of this plan, he charged me with the care and education of his son Harry, and his property and fortune (if my humble subject only as my property) to supply him with such funds as he should ask from time to time; and as he quietly left his home and went I saw him no more.

In the cellar of his great house, my brother had built a strong stone vault, and in this was deposited the money and valuables he had not used in buying or improving his property. Of this he gave me the key, telling me to use what I would, but to be careful to touch not a penny, save only to supply his demands, and never to withdraw from it all the profits that accrued from my management of his affairs—paying only the expenses, and using my own money entirely for every luxury or necessity of my household. After a length of time, my brother returned secretly, supplied himself with money and left. This he did at various times, never making himself a public sight at his home, and saying nothing of his plans or purposes.

There came a period of years, in which I did not hear from him. His son had grown to manhood, married, and you were born, my dear Claude, and named for me. My brother returned once again, and looked upon your infant face. He had grown old and feeble, and told me that he had at last found peace in religion, having joined a society of the Moravian Brethren Missionary, where his life was devoted to works of charity and to prayer. He examined carefully into his affairs, and arranged them, and at his death, a certain portion of his fortune should go into the hands of the brethren of his society. This fact was known only to the strictest Protestant faith. I could not disturb his life in which my brother found hope and peace, and I was content to do as I was bidden as your only guardian.

One dark night, at a late hour, as I was sitting in my room, there came a knocking at the door of the house. Old Carl answered the summons, and ushered in a tall, venerable stranger, who desired to see me. At the first glance of his face, I surmised that he came to tell me of the fate of my brother. "My brother is dead?" I said to him in my native tongue. "He is replied, with a grave, sorrowful mien, "your brother, and your father, is at rest."

I knew then that this message was a bearer of the religious society which my brother had joined. I invited him to a seat, and asked him to give me all particulars. He told me of my brother's final hours, and declared that he had died as peacefully as having been one of the most faithful, sacrificing and devout members of his order. He had left, he said, a written document, with directions that it be brought and delivered to me, with information to read. Opening and reading it, I found it to be in my brother's writing, and signed with it contained his last wishes in regard to his affairs. It told me of my business for final hours, and declared that he had died at peace, having for years

Boys' School Suits

DO YOU HEAR THEM BELLS A-RINGING?

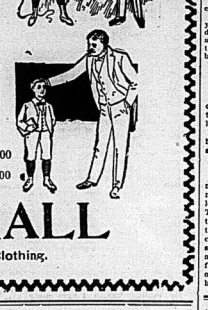


If you don't now, you will very soon—that boy of yours must start for school. How about his clothes? Have you got him provided with a good suit? Just a word in your ear. If you want the best

School Clothes

In Belleville, come in and talk to us for about five minutes. See what we have to offer. Your boy can learn one thing here he can't learn at school—clothes economy. That is, that the best is really the cheapest. Maybe you can get some pointers in that direction yourself. Pay you to come and see anyway.

Don't let your neighbors show you the bargains they got here—and feel sorry that you did not come also, but come yourself.



Two piece suits $1.50, $2.00, $2.50, $3.00
Three piece suits $3.00, $3.50, $4.00, $5.00

OAK HALL

Sole Agents for Sanford's Celebrated Clothing.

Q.—When did you first think—A.—And had to furnish a fountain pen to each enumerator? A.—No, myself.

Q.—I suppose you had the fountain pen after you got through? A.—Yes.

Q.—You did not include that in the $15,000 three dollars for a fountain pen? A.—I just took a lump sum of what I thought I was out by the use of stationery and what I gave to some of the enumerators.

Q.—And you made that lump sum after you came to Ottawa and got these suggestions that you mention here. Then I notice that you also charge $25 for your horse. You used a horse for ten days at $1.50 a day. You didn't think of that until you got to Ottawa either? A.—Yes, I did.

Q.—Why didn't you put it in your bill? A.—I made it out either when coming down or when I got here.

Q.—But your bill was completed and added up, all closed, here it is before you. Can closed up your bill at $105.17. That is what you brought from Belleville? A.—Yes.

Q.—After you got to Ottawa you added that item of horse, ten days at $1.50? A.—Yes, I put in the use of horse.

Q.—Now, what were you using your horse for? A.—Well, for different times and odd times that I had to drive around that I didn't charge for at any other place.

Q.—It was not any ten particular days, it was a lump sum? A.—I used the horse after I made up that account of my own.

Q.—After you made up this account. This comes down to the 10th of June, when you had returned the census books, what were you doing then? A.—I was looking after the manufacturers, they were not finished up.

Q.—Not even after you had returned your census books. A.—No.

Q.—Even without your census books them a "high well born" prefixed to you did not charge for this running around after you had returned the census books in your original bill? A.—No.

(To be continued.)

Magnet Made Needles.

"John, buy a magnet while you're out. Ruth has lost the old one," said the head of a big dressmaking establishment to her errand boy.

"What do you do with magnets here?" a woman who was being fitted asked.

"We find needles with them."

"How do you mean?"

"Every day it naturally happens that my forty-five assistants drop a great many needles on the floor. To stop and look for these needles would take time. They are all left lying, therefore, till the day's end, when a clerk goes over the room with a magnet, holding it close to the floor. Every lost needle instantly, then, jumps up on the steel and in that way all are recovered in a few minutes. To recover them by any other means would take at least an hour."

A RIOT IN TITLES.

Elaborate Classification of Rank That Rules in Denmark.

The Danish classification of rank is a very elaborate one, built up of offices, orders, birth and titles, writes J. Brochner in "Danish Life In Town and Country." There are nine classes, which are divided into as many as a dozen subsections, each of which may again comprise a score or two of different titles and offices, yet there was a complaint in one of the Danish papers the other day that it was anything but complete.

Holders of titles have to pay an annual tax ranging from $4.50 in the first class to a miserly $3.33 in the ninth. There are about a score of different titles, several of which are again divided into "real" and "others," the "real" being several shades better than the "others."

These titles are always used in conversation, as, for example, "Will not the chamberlain have a cigar?" or "Mr. Chamberlain, will you not have a cigar?" And it requires a fairly clear head and a good memory to give everybody his due in a large party, especially as some of them are deuced rously long, as, for instance, geheimeconferensraad.

Then there are ladies, who generally have "inde" (the English "ess") added to their husbands' title or office. A colonel's wife, for instance, is called obestinde, and the wife of the chamberlain to the king kammerherreinde, and so forth.

But the subtleties of the additional titular address in writing even excel the verbal form. That persons of the first rank are "excellencer" is only natural, but gentlemen of the second class have on documents addressed to them a "high well born" prefixed to their title and name, and those of the third class a "high and well born." I much regret that I cannot explain why the addition of this "and" should somewhat detract from the value of the same words.

Gentlemen of the ninth class are addressed as "well honorable and well bred," which is, I think, almost more than they could expect for their $3.33.

MEXICAN ETIQUETTE.

Ladies do not attend funerals.

Children kiss the hands of their parents.

The bridegroom purchases his bride's trousseau.

The hostess is served first at a Mexican table.

When friends pass each other on the street without stopping they say adios (goodby).

Cards are sent to friends upon the anniversary of their saints' day and upon New Year's day.

Even the youngest children of the family are dressed in mourning upon the death of a relative.

The pronoun tu (thou) is used only among very intimate friends and relatives or when addressing inferiors or servants.

Never allow a caller to carry a package of any size from your house; always send it to his home. Mexicans do not carry parcels.

If you change your residence you must notify your Mexican friends by card; otherwise they will not feel at liberty to enter your new home.

There Is No Question About It

You will find the Largest and Best Assorted stock of

Boots and Shoes, Trunks and Travelling Bags

—AT—

THE J. J. HAINES STORES.

Complete lines for all purposes, for light or heavy wear,

SEE OUR BARGAIN TABLES for splendid values.

The J. J. Haines SHOE HOUSES at Belleville, Napanee and Trenton

INTELLIGENCER JOB OFFICE
FOR CHEAP AND ARTISTIC WORK.

Mr. J.M. Hurley's Recent Examination

FULL TEXT OF WHAT TRANSPIRED BEFORE THE PUBLIC ACCOUNTS COMMITTEE.

TAKEN BY THE OFFICIAL REPORTER — HOW CENSUS ACCOUNTS WERE MADE UP.

HIS ARDUOUS DUTIES AS FISHERY INSPECTOR — INTERESTING READING.

Committee Room 34,
House of Commons,
Wednesday July, 22. 1903

(Continued.)

Q.—Let me have the facts. You did not then—A—of charging that in the bill until you got to Ottawa? A.—Yes, I did. I was considering as along. [illegible]

Q.—You were thinking about that all the time, were you? A.—Not all the time, but when I commenced to make up the details my own accounts—

Q.—Why did you not put it in your bill as originally made up? A.—Well, as I said not further—

Q.—Now, where did this stationery come from? Did it all come from Ottawa? A.—No.

Q.—Stationery bought by yourself and given by you to these enumerators? A.—No, I have a good deal of stationery at my house.

Q.—And you put up your own stationery? Did you take it around to different places, carry some to distribute? A.—Yes, I carried lots.

Q.—Wherever you went you took stationery to distribute and you gave it importantly to every enumerator? A.—Where I thought they needed it.

Q.—Why do some of them charge for stationery in their accounts, when you were carrying it around giving it to everybody? Could you give what the value would be of the stationery you gave them? A.—Well, it was not all what they got, it was what I thought they had to write hundreds of letters.

Q.—Then did you figure out how much actual stationery was used up? A.—No, I made out a little sum that I thought would cover that.

Q.—Now, here is our friend John Allen, of Bungerford, did he give you that suggestion? He charged for stationery, etc., $1.00. A.—What's the question?

Q.—John Allen, he charged for stationery, then there were some others also charged for stationery. Was that what you told them in looking at their account? A.—Well, I used a lot of stationery myself.

SCALP HUMOURS

Itching, Scaly and Crusted With Loss of Hair

Speedily Cured by Cuticura Soap and Ointment

When Every Other Remedy and Physicians Fail.

Warm shampoos with Cuticura Soap and light dressings of Cuticura, the great skin cure, at once stop falling hair, remove crusts, scales and dandruff, soothe irritated, itching surfaces, destroy hair parasites, stimulate the hair follicles, loosen the scalp skin, supply the roots with energy and nourishment, and make the hair grow upon a sweet, healthy scalp when all else fails.

Millions of the world's best people use Cuticura Soap, assisted by Cuticura Ointment, the great skin cure, for preserving, purifying and beautifying the skin, for cleansing the scalp of crusts, scales and dandruff, and the stopping of falling hair, for softening, whitening and soothing red, rough and sore hands, for baby rashes, itchings and chafings, for annoying irritations and inflammations, or too free or offensive perspiration, for chlorasma or unsightly and many antiseptic purposes which readily suggest themselves to women as well as for all the purposes of the toilet, bath and nursery.

Complete treatment for every humour, consisting of Cuticura Soap, to cleanse the skin, Cuticura Ointment, to heal the skin, and Cuticura Resolvent, to cool and cleanse the blood, may now be had. A single set is often sufficient to cure the most torturing, disfiguring, itching, burning and scaly skin, scalp and blood humours, with loss of hair, from infancy to age, when all else fails.

Cuticura Resolvent, Liquid and in the form of Chocolate Coated Pills (25 doses), Cuticura Soap (25c.), and Cuticura Ointment (50c.), are sold throughout the world. Potter Drug & Chem. Corp., Sole Props., Boston, U.S.A. Send for "How to Cure Every Humour."

Orders for bookbinding should be left at this office. It is surprising how nice a volume can be made of these magazines, even though they are somewhat soiled from much handling. Books, magazines or periodicals bound or rebound in any style at very reasonable prices. Blank books, such as journals, ledgers, day books, with any kind of ruling, made to order. All work warranted first-class. THE INTELLIGENCER, Belleville.



Brim-full of Health and Energy.

Life is worth living when one can awake after a good night's sleep—ready for anything the day may bring. Eye clear; tongue clean; liver active; stomach right; hand steady and nerves strong, with that splendid sense of the power of perfect health. Too few enjoy the enviable morning awakening, but

Abbey's Effervescent Salt

can always be depended upon to restore the system to its natural condition and keep you in good health. A gentle laxative it helps nature to rid the system of poisonous impurities, stimulates the liver and tones up the digestive organs.

At all Druggists 25c. and 50c.

RAILWAY TIME TABLES.

GRAND TRUNK RAILWAY.

Time of departure from Belleville Station:

Going East.

No. 8 12.45 a.m., daily except Sunday, for Brockville, Montreal and intermediate stations.

No. 2—1.45 a.m., Mail and Express, (Flyer), Daily.

No. 16—Local, for Brockville, 7 a.m., arrives back from Brockville 8.40 p.m.

No. 6—11.43 a.m., Mail and Express, Daily, except Sunday.

No. 4—12.22 p.m., International Limited, Daily.

No. 14—5.45 p.m., Local Passenger, Daily, except Sunday.

Going West.

No. 5—3 a.m., Mail and Express, Daily except Monday.

No. 3—4.10 a.m., Limited Express, Daily.

No. 9—5.50 a.m., Local Passenger, Daily, except Sunday.

No. 11—11.22 a.m., Passenger, Daily except Sunday.

No. 1—1.48 p.m., International Limited, Daily.

No. 7—5.12 p.m., Mail and Express, Daily, except Sunday.

MIDLAND RAILWAY.

Belleville and Peterboro.

Going West.

	Leave.	Arr. Peterboro
Mail	5.45 a.m.	8.10 a.m.
Mixed	8.55 p.m.	8.05 p.m.
Going East.		
	Arr.	Lve Peterboro
Mixed	11.20 a.m.	8.25 a.m.
Mail	4.25 p.m.	8.05 p.m.

Belleville and Madoc.

Going North.

	Lve.	Arr. Madoc
Mixed	12.20 p.m.	1.20 p.m.
Mixed	6.30 p.m.	7.40 p.m.
Going South.		
	Arr.	Lve Madoc
Mixed	9.10 a.m.	7.50 a.m.
Mixed	5.00 p.m.	4.00 p.m.

None of the above trains run on Sunday.

MR. ROBERT ADAMS WAS UNABLE TO DO ANY WORK FOR FOUR YEARS.

Doctors told him that he had Bright's Disease. He suffered great pain in the back, limbs swollen, dizziness, etc. He had almost given up hope of recovery when through the kindness of a friend he was advised to try Life

O.R. KIDNEY CURE

and is now able to follow his occupation of carpenter.

Hamilton, Ont., June 19, 1903

The O.R. Medicine Co., Limited,
Toronto, Ont.

Dear Sir:—Through the kindness of a friend supplying me with a bottle of the O.R. Kidney Cure, I am now able to work, the first I have done in four years. I commenced improving before I had taken the first bottle, and before the third was finished I was able to start working. Before taking the O.R. Kidney Cure I tried different preparations without receiving any benefit. I feel much better now, and am sure that I have received a permanent cure.

Wishing you every success, I remain, yours very sincerely,

Robert Adams,
9 Aurora St.

O.R. Kidney Cure is put up in a liquid form, quickly assimilates and gives instant relief. Price 50c a bottle. O.R. Dyspepsia Tablets 25c a box at druggists, or write to

THE O. R. MEDICINE CO.,
Limited, Toronto, Ont.

THE INTELLIGENCER is printed and published for The Intelligencer Printing and Publishing House (Limited) by CHARLES JAMES BOWELL, of the City of Belleville, in the County of Hastings, Province of Ontario, at their Office, No. 403 Front Street, Belleville, Ont.

GRAND TRUNK RAILWAY SYSTEM

$2.60 BELLEVILLE TO OTTAWA and return

ODDFELLOWS EXCURSION,

Wednesday, August 12th.

Tickets good going special train, leaving Belleville 6.30 a.m. August 12th. Regular train leaving at 8.30 p.m., or Day regular train August 13th, with the exception of train No. 1, "International Limited." Children half fare.

$1.85 BELLEVILLE TO ALEXANDRIA BAY

and return every Wednesday during August. Train will leave Belleville 7.00 a.m., connecting at Kingston with Lake Ontario Park Co.'s fine steamer, for a delightful trip through the 1000 Islands to Alexandra Bay and return. This is a trip no person should miss.

OLD BOYS' REUNION, HAMILTON, August 17th to 22nd.

Single fare for round trip. Good going August 15th, 16th, 17th; valid for return until August 24th, 1903.

Tickets may be sold daily until August 15th to North Pacific Coast points at special reduced rates. Valid for return until October 31st.

For tickets, and all information apply to

D. E. THOMPSON, City Agent, Bridge Street,
T. E. COFFIN, Depot Agent,
J. D. McDONALD,
Dist. Pass Agt., Toronto.

CANADIAN PACIFIC RY.

FARM LABORERS WANTED

Farm Laborers' Excursions

SECOND CLASS

Will be run to stations on CAN. PAC. in Manitoba and Assiniboia, Wes. South-west and North-west of Winnipeg as far as

MOOSE JAW, ESTEVAN AND YORKTON

$10

On AUGUST 17TH from stations in Ontario East of Toronto to Sharbot Lake and Kingston and Midland Division of Grand Trunk North of Toronto and Cardwell.

One-way tickets to Winnipeg only will be sold, with a certificate entending the trip, before August 1st, without additional cost, to other points in Manitoba and Assiniboia as above. If passengers engage on farm labour at Winnipeg, provided such farm laborers will work not less than 30 days at harvesting, and produce certificate to that effect, they will be returned to original starting point at $18.00, on or before Nov. 30th, 1903.

TICKETS NOT GOOD ON "IMPERIAL LIMITED."

For further particulars and tickets apply to nearest railway agent.

A. H. NOTMAN,
Asst. Gen. Pass. Agent, TORONTO.
S. BURROWS, C.P.R. Agent and General Ticket Agent, Front St., Belleville.

NEW YORK CENTRAL

& HUDSON RIVER R. R.

THE FOUR-TRACK TRUNK LINE.

SHORTEST Route to the United States via Cape Vincent, N.Y.

GOING EAST AND WEST. After

Lv. Belleville (G.T.R.)	12.32 p.m.	1.30 a.m
Arr. Kingston	1.47 p.m.	3.12 a.m
Lv. Kingston (stmr.)	2.00 p.m.	7.00 a.m
Arr. Cape Vincent (stmr.)	4.30 p.m.	9.00 a.m
Lv. Cape Vincent N.Y.C.	5.05 p.m.	2.45 a.m
Arr. Watertown "	5.55 p.m.	8.35 a.m
Arr. Oswego "	8.05 p.m.	9.55 a.m
Arr. Syracuse "	9.25 p.m.	12.07 p.m
Arr. Rochester "	12.05 a.m.	2.45 p.m
Arr. Utica "	2.45 p.m.	12.35 p.m
Arr. New York "	8.50 a.m.	5.10 p.m

Convenient train service in opposite directions.

Pullman Sleeping and Parlor Cars.

2c a Mile.

Books for 500 miles of travel on New York Central and leased lines within the State of New York, cost only $10 while books for 1000 miles over New York Central, Boston & Albany, Buffalo, Rochester & Pittsburg, Lake Shore & Michigan Southern and C. R. R. of New Jersey cost $20. Call for pamphlet, information and purchase tickets from A. Folger, N.Y.C. Agent, Kingston, Ont.

GEORGE H. DANIELS,
Gen'l Pass'r Agent.
A. H. SMITH, Gen'l Supt.
G. C. GRIDLEY, Gen'l Agent,
Watertown, N.Y.

Bank of Montreal

ESTABLISHED 1817

Capital and Rest, All Paid Up
$23,000,000
(Twenty-three Millions)

Savings Bank Department

Interest on sums of $1.00 and upwards allowed at current rates.

A. A. FRASER,
Manager Belleville Branch

Orders for bookbinding should be left at this office. It is surprising how nice a volume can be made of these magazines, even though they are somewhat soiled from much handling. Books, magazines, or periodicals bound or rebound in any style at very reasonable prices. Blank books, such as journals, ledgers, day books, with any kind of ruling, made to order. All work warranted first-class. THE INTELLIGENCER, Belleville.

A Matter of Time.

"The reason why I quit shaving," said Rivers, "was that I figured up one day the amount of time that it took. I used to spend a little over fifteen minutes every day of my life shaving myself. I found that this used up ten or twelve working days every year, and I decided I simply couldn't afford the time."

"Well," responded Brooks, "you spend at least half an hour three times a day eating your meals. That makes ten and a half hours a week. There are fifty-two weeks in a year. Ten and a half times fifty-two—let me see—is 546. Allowing eight hours to a working day you spend sixty-eight days, or over two months, every year at your meals. Why don't you quit eating?"

University.

"A university," said John Henry Newman, "is in its essence a place for the communication and circulation of thought by means of personal intercourse."

That was some years ago.

Now a university is in its essence a group of buildings costing $15,000,000, containing apparatus costing $10,000,000 and in the custody of a faculty whose salaries cost up $2,000,000, where young persons, regardless of religious beliefs, provided only they have the dollars, may learn to use tobacco and slang.—Life.

His Business.

"Yes, gentlemen," said the newly nominated candidate, "I am opposed to holding public meetings on Sunday. My idea would be to have a house to house canvass."

"That might be all right for you," objected another candidate, "but how about us? We are not used to it, while you are an awning maker."

Satisfied.

Aunt Sophia—Before engaging yourself to Henry I would advise you to be able to tell me in a minute and learn something of his life and character.

Grace—I saw the lines in one of his hands last evening when we were out driving, and I was perfectly satisfied.

"Yet."

"Are you married yet, old chap?"

"Yet? Of course I am. Did you think I had been getting a divorce?"—Exchange.

If You are Accustomed to using Japan tea why not give

"SALADA"

CEYLON NATURAL GREEN tea a trial. It is superior to Japan in every way. It is sold only in sealed-lead packets just like the celebrated "SALADA" Black tea. 25c and 40c per lb. By all grocers.

Carriages Carriages Carriages



STYLES—the latest and most correct.
QUALITY—the very highest.
PRICES—Right, a dollar in value for a dollar in money.
VARIETY—the largest.

The Finnegan Carriage & Wagon Co.

At Wallbridge & Clarke's. *At Wallbridge & Clarke's*

Supplies For Camp or Cruise

New York Biscuits

in "In-er Seal" pkgs.
Uneeda "Jinger" Wafers, Butter Gems, Cheese Biscuits, German Zwieback, Pretzelettes, etc., etc.

Christie's Fancy Biscuits

Fresh supplies every week — 40 varities.

Heintz's Pickles

Heintz's Celery Sauce,
Heintz's India Relish,
Heintz's Sweet Midgets.
Heintz's Sweet Pickles.

Spanish Olives

A fine assortment of Olives from 10cts per bottle up.

Campers Supplies

Essence of Coffee, Condensed Milk, Lime Juice, Raspberry Vinegar, Fancy Cheese, New Pack Lobster and Shrimps, French Sardines, Scallops, Deviled Crabs, Concentrated Soups, French Potage, Beef Extracts, etc., etc.

Pickles and Sauces

A complete assortment of English and American Pickles and Sauces, including Pickled Walnuts, Onions, Chow Chow, Tea & Perrin's Worcestershire Sauce, Yorkshire Relish, Mushroom Catsup, Harvey's Sauce, Sultana Sauce, Chutney's Capers, Durkee's Salad Dressing, etc., etc.

Delicious Teas

Wallbridge & Clarke's Delicious English Breakfast Teas in lead packets at 30, 40, 50 and 60cts per lb.

Canned Meats

New Packs. Finest Quality.
Whole Ox Tongues.
Lunch Tongues.
Lamb's Tongues.
Boned Chicken.
Boned Turkey.
Boned Duck.
Pate de foie.
Potted Ham.
Potted Tongue.
Sliced Dried Beef.
Ham Loaf.
Veal Loaf.
Chicken Tamales.
Lunch Beef.
Lun'ch Bacon.
Chicken, Ham and Tongues.
Pigs Feet.
Rolled Tenderloins.
Vienna Sausages.
Luncheon Sausages.
Baked Beans—plain or in Tomato or Chili Sauce, etc., etc., etc.

Ale and Stout, Wines, etc.

Carling's, Labatt and Davies' Dominion Ale, Bass' Ale, Dowts Ale, Porter, Guinness' Stout, in prime condition.
Gurd's Ginger and Soda Water
Appollinaris and Radnor Water.
Gustelier's and Nath. Johnston's Bordeaux Clarets and Sauternes AT POPULAR PRICES.
Rhine Wine and Burgundy Cordials and Liqueurs.
Light Canadian Wines, red & white, at lowest prices.

WALLBRIDGE & CLARKE
ESTD. 1871.
BRIDGE ST. Tel. 139.
Branch Store
Front St.—Tel. 157.



The New Long Hip Model D&A
425 Long Hip

A graceful figure may be spoiled by a rigid Corset.
A poor figure may be made graceful by the proper Corset.
D. & A. Corsets beautify, aid and correct according to individual needs, developing in each figure that indefinable personal grace that is the keynote of style.
The New Long Hip model comfortably encompasses the entire hip, showing edge or line even through an unlined skirt.

D. & A. Corsets are the BEST

INTELLIGENCER JOB OFFICE
FOR CHEAP AND ARTISTIC WORK.

The Omnipresent Sect.

The London Chronicle tells a story of a traveler in eastern Russia who attended service in a Greek church and noticed a gigantic attendant in the procession who flourished an asperge with great skill, uttering words which seemed familiar. Listening intently, the tourist made out the sentence: "It's just a pickle 'e'd clean could watter. If it does ye nae guid it does ye nae hairm."

After the service the attendant disclosed himself as a Dumfriesshire man who had temporarily taken service with the local Greek priest.

David Was on Time.

Mr. Jogglus (tentatively)—If I should not be home at dinner time you need not—

Mrs. Jogglus (with decision)—You'll be home at the usual time, David.

Jogglus says he doesn't know how it is, but when his wife says a thing it is pretty sure to come true.

A Discouraged Fighter.

"He isn't so much of a fighter as he used to be."

"No. You see, he was always looking for some one who could whip him—at least that's what he said."

"Well?"

"Well, he found him."

Doesn't Reciprocate.

"Miss'ry likes company, don't it?"

"Yes, but w'en I see it comin' dat's de day I don't feel sociable."

A miser grows rich by seeming poor; an extravagant man grows poor by seeming rich.

Justice Is Blind.

"It ain't no bigger of speech," commented the philosopher, "that justice is blind. Nothin' happens to the man that makes the toy pistol, the feller that sells it or the guy that buys it for his little boy, but the kid, who don't know no better, gits the punishment that's comin' to all the others."

Ready For the Emergency.

"If you find it impossible to keep open your line of retreat," said the instructor in the military school, "what ought you to do?"

"Open up the line of advance," was the prompt reply.—Exchange.

A Persian Story.

There is a story in Persian literature of a certain poet who came before a great king and praised him very ornately. The rich man was very pleased and said: "Ready money I have not; nevertheless there is in my granaries very much corn. If you come tomorrow I will give you some." The poet went to his own house and on the morrow presented himself to his patron. The rich man asked him, "Why have you come?" He said: "Yesterday you promised to give me corn. For this reason am I come." The rich man said: "A most wonderful fool thou art. What you said to me gave me pleasure. What I have said to you equally pleased you. Why, then, should I give you corn?" The poet was covered with shame and departed.

NERVOUS DYSPEPSIA.

How it shakes one up, invades sleep, destroys strength, adds a real misery to life. Not stomach, but the nerves are affected. Starved nerves need more whole trouble. You need Ferrozone because it's a nerve food. It supplies the elements that are needed to make rich, red blood. This is the savings bank of health. Richer the blood in red cells, the richer you're sure to be in health. Ferrozone quickly makes blood, strengthens the nervous system, strengthens the digestive organs and, presto! the nervous disturbance disappears. Sold by all druggists.

A DELIGHTFUL DAY'S TRIP.

Every Wednesday during July and August, the Grand Trunk Railway System in connection with the Lake Ontario and Bay of Quinte Navigation Co. will afford the public the opportunity of a day's trip through the 1000 Islands via Kingston on very low rates. This is one of the most delightful trips imaginable. Train leaves Belleville 7 a.m. Napanee 7.45 a.m. 7 hours sail through the beautiful 1000 Islands of the St. Lawrence to Alexandria Bay and return. Round trip rate from Belleville $1.85, Napanee $1.35.

CHEAP TRIPS.

The Grand Trunk Railway is running an excursion from Belleville to Kingston every Wednesday. Fare for the round trip, Belleville to Kingston and return, $1.35. Boat will be good going on date of issue only and parties must go on 7 a.m. train. Connect at Kingston with boat for trip through Thousand Islands to Alexandria Bay. Return fare for round trip through Islands from Kingston 50c.

DO NOT MISS EXCURSION TO OTTAWA AUGUST 12th.

Every person should take advantage of the low rate of $2.50, Belleville to Ottawa and return, going special at 6.30 a.m., August 12th. Tickets valid until 13th.

SLOWLY DYING FROM CATARRH.

Thousands are in this terrible condition, but don't realize their danger. If you have the slightest taint of catarrh would it not be wise to commence Catarrhozone treatment now and be perfectly cured in a short time? This pleasant remedy cures without the use of drugs, atomizers or snuffs. You inhale the medicated vapor which spreads to all parts of the breathing organs, kills the germs and heals the inflamed surfaces. Catarrhozone clears the throat and nose instantly, and never fails to cure the most obstinate catarrhal, lung and throat troubles. A trial will demonstrate the value of Catarrhozone, which sells for $1.00, small size 25c, at druggists or Polson & Co., Kingston, Ont.

A DELIGHTFUL DAY'S TRIP.

Every Wednesday during August, the Grand Trunk Railway System, in connection with the Lake Ontario and Bay of Quinte Nav. Co., will afford the public the opportunity of a day's trip through the 1000 Islands via Kingston at very low rates. This is one of the most delightful trips imaginable. Train leaves Belleville 7 a.m. Napanee 7.45 a.m. Seven hours' sail through the beautiful 1000 Islands of the St. Lawrence to Alexandria Bay and return. Round trip from Belleville $1.85. Napanee $1.35. altos1

DO NOT MISS EXCURSION TO OTTAWA AUGUST 12th.

Every person should take advantage of the low rate, $2.60, Belleville to Ottawa and return, going special, 6.30 a.m., August 12th. Tickets valid until 13th. 2t

A LIGHT HEART.

Said to Be Oftener Linked With Brows Than With Heels.

Is it possible to cultivate a light heart? Probably not, but all sorts of efforts have been practiced at all times to retain one. There have always been men like Thoreau and St. Francis who believed that property brought with it a heavy heart and who have refused, as did the American philosopher, to be "harnessed to his possessions." St. Francis "cast aside every weight" that he might free himself from "the load sorrow." He and his first disciples "loved nothing earthly and feared nothing earthly. They were secure in all places, troubled by no fears, distracted by no cares; they lived without trouble of mind, waiting without solicitude for the coming day." St. Francis in the carelessness of the traitor him singing French hymns among the highway partners in his whimsical lightness of heart makes a strange picture. He knew French badly, but it seemed to him the language of gayety. The founder of the Franciscans, though we are told that he possessed what was quaintly called the gift of tears when performing his devotions in his cell, is never seen abroad without a smile; neither would he tolerate any appearance of heaviness in his followers. He rebuked a brother to whom a dejected manner had become habitual, saying: "My brother, repent thy sins in private, and do not appear before the community thus downcast."

We are inclined to think that those who make their living—provided it is a fairly good one—in the sweat of their brow have lighter hearts than those who live by the sweat of their brain. The high spirits which seem to be enjoyed by domestic servants, to be kept by the sounds under upstairs, are a case in point. Dusting, scrubbing and plate cleaning seem to help on the heart with as much as cogitating, journalism or the study of law or theology. Too often spirits are broken by overwork or by disappointment in the wild struggle to succeed which goes on among professional people. Certainly in the literary world light hearts are generally lost early, yet the gayest are hunted and worried, though he is rare, is the most attractive and light hearted men. He knows how to express himself easily in his mind and is like a composer who is also an executant.—London Spectator.

When He Did Better.

A celebrated clergyman once preached a long and atrocious sermon on a hot summer morning. With an immovable countenance he listened to metaphors that were mixed, pathos that was tedious and humor that was sad. The preacher rose a youth just out of college—a very conceited youth. He bellowed through his sermon and spit the top of his lungs. His gestures were violent enough to break his arms. At every climax he lifted the pulpit with his eye to see if a suitable impression had been made.

And at the end of the service this young snip swaggered up to the bishop and said:

"I fancy I did rather well today, sir. Don't you think so?"

"Yes," returned the bishop; "but you did better last year."

"Last year?" said the young man. "Why, I didn't preach at all last year."

"That's the reason," said the bishop, with a pleasant smile.

The Dying Boarder.

The boarder was about to settle permanently with Mrs. Bill landlady—Mother Grundy.

The minister had been summoned.

"Is there anything you would like to have sung—any specific hymn?" asked the good man.

"Yes," said the boarder, with feebly fluttering breath. "There is a hymn with something in it about 'Over me till I want no more,' also some one might sing 'We're going home to dine—O more.'"

Several persons were present who boarded at the same place, and in their loud sobs could be detected a grief greater than mere sympathy.

DOMINION EXHIBITION
1903 — TORONTO, — 1903
AUG. 27th to SEPT. 12th
The Agricultural, Manufacturing and Natural resources of Canada will be exhibited on a scale never before attempted.
DAILY PARADES OF LIVE STOCK
E R
In addition, by order of HIS MAJESTY THE KING
THE JUBILEE PRESENTS
of his august mother, the late Queen Victoria, will be exhibited FREE, as well as, by permission of the Dowager Duchess of Duffe'n and Ava.
THE DUFFERIN PRESENTS
And by permission of the Countess of Aberdeen treasure
OF IRISH MANUFACTURE
The equestrian features, including an entirely new spectacular production entitled
A CARNIVAL IN VENICE
under the personal direction of Roland Rinaldy, will be on a scale never before attempted at an exhibition for a sixty days' run.
Reduced rates by land and water from everywhere. Consult your station agent.
W. E. McNAUGHT, President. A. O. ORR, Manager and Secretary.

SPECIAL OFFER
MIDSUMMER CLUBBING RATES.
Two Papers to January 1st, 1904
Family Herald & Weekly Star, and the Best Home Paper—The Weekly Intelligencer, BOTH for
65 CENTS
We are making this special offer as we require 1000 new subscriptions to our Weekly.
This offer is good to new subscribers only.
ADDRESS—
The Weekly Intelligencer
BELLEVILLE, ONT.
No agents handle this offer.

INTELLIGENCER JOB OFFICE
FOR CHEAP AND ARTISTIC WORK.

CANADIAN STEEL & COAL COMPANY
CAPITAL
10,000 Shares 7 per cent Cumulative Preferred Stock, par value $100 each, $1,000,000
50,000 Shares Common Stock, par value $100, issued and fully paid 5,000,000
TOTAL CAPITALIZATION $6,000,000
Issues of $1,000,000 00 7 p.c. Preferred Stock in 10,000 Shares of $100 each at par.

This stock is preferred both as to Assets and Dividends.
The shares are entitled to our ulative preferred dividends from the net earnings of the Company, at the rate of 7 per cent. per annum, payable half yearly on the first days of April and October. They may, at the option of the holder, be exchanged for common shares. They are subject to be called in, in whole or in pare, by the Company, at $125.00 per share, at any time after 1st January, 1909.
The total issue of Preferred Stock is only $1,000,000.00, the whole of which is now offered.

Subscriptions for 10,000 Shares of $100 each of the 7 per cent. Preferred Stock of the CANADIAN STEEL & COAL COMPANY will now be received at par, that is $100 Share, as follows

per cent on application, One share of Common, par value
25 " " on allotment, $100, given with each share at pre-
25 " " 30 days thereafter. ferred.
25 " " 60 days thereafter

The whole of instalments remaining unpaid at any time may be prepaid in full. A discount of one per cent will be allowed upon the par of each share if prepaid at time of allotment
Notice of allotment will be sent promptly by ordinary letter.

COAL
PROPERTY IN FULL OPERATION
Company owns 9,600 acres of coal property known throughout the coast trade as the New Campbellton Colliery, located on Bras D'Or Bay, County of Victoria, Cape Breton, Nova Scotia. Mine is fully equipped, producing and marketing tons of coal a day at a net profit of $1.00 a ton. Improvements are being made that will increase the output to over 1,000 tons a day. On present output, figuring 300 working days in year, the net profit will more than pay interest on entire issue of preferred, with output of 1 000 tons a day net twsuls will be $300,000 per annum.

IRON
RICHEST ORE IN THE WORLD
Company owns in fee simple, free and clear of all incumbrances, 4000 acres of iron ore deposit, located Natashquan (lidewater) situated on North shore of Gulf of St. Lawrence, in the County of Saguenay, province of Quebec.
Deposits contain 20,000,000 tons of ore ABOVE SEA LEVEL ALONE.
Quality of ore is highest ever discovered, running from 69 per cent to 72 per cent in metallic iron.
More orders for the sale of this ore has been received by the Company than can possibly be accepted, and at a price netting the Company a profit of $3 a ton F. O. B. vessels at Company's docks.
Send for prospectuses giving full information as to earnings, reports, etc., etc.
Address all communications and send subscriptions to

COLONIAL SECURITIES CO., 62 Wall Street, New York City
OR
W. L. MARSTON & COMPANY 110 State Street, Boston

The SAWYER COMPANY.
351 Temple Building, Montreal, Canada.

Wall Paper
At first sight of our Wall Papers you will say there's an attractiveness about them that puts them lengths ahead o ther lines.
IN STOCKING
we select only the best, we have no "shelf warmers" all our Papers are quick sellers. If you choose your Papers from us you have best value for the price obtainable anywhere.
Painting, Paperhanging and Decorating done on shortest notice by best workmen in the city.
JOHN CORNELIUS.
3 Doors South of Intelligencer Office.

Western Beef.
Prime Western Beef together with all kinds of choice meats, supplied by the dist'ct, at
C. GREEN'S
267 Front St., 'Phone 196.

Flowers & Vegetables
Of all kinds in season
. . . AT . . .
J. D. COLLIP'S.
'Phone 295.



BUY one of our Ball Bearing LAWN MOWERS. They are very light, running and beautiful cutters.
GREENLEAF & SON

THE
Intelligencer
Bindery

MAKES A SPECIALTY OF

Ledgers,
Journals,
Cash Books,
And all descriptions of
Blank Account Books

Mailing Tubes

Gold Lettering on Leather Goods, &c.

MAGAZINES,
ART WORKS,
PERIODICALS,
SERIAL NUMBERS

NEATLY BOUND

Map Mounting & Varnishing

Estimates cheerfully furnished for every class of work.

ADDRESS--
The **Intelligencer**
BELLEVILLE, ONT.

Fall Fairs.

Dominion, Toronto	Aug. 27-Sept. 12
Kingston, Kingston	Sept. 8-11
Guelph, Guelph	Sept. 15-17
Frankford	Sept. 17-18
Thrasher's Corners	Sept. 18-19
North Hastings	Sept. 22-23
Stirling	Sept. 22-23
Peterboro, Peterboro	Sept. 22-25
Picton	Sept. 23-24
Cobourg	Sept. 23-25
Campbellford	Sept. 24-25
Osgoodville	Sept. 25
Marmora	Sept. 29
L'Amable	Sept. 30
Coe Hill	Oct. 1
Ameliasburg	Oct. 2-3
Warkworth	Oct. 5-7

SAVE MONEY By JOINING The MUTUAL LITERARY-MUSIC CLUB OF AMERICA

25 Cents pays for three months' membership. Each member receives 12 select (full sheet music) every month, including 3 pieces of high-class vocal and instrumental music. Should the music not please in all, one, or two months, each month, for which price the privilege of the Club of Music is given free, and of having purchased, music or musical instruments of any description at a liberal discount. Should you wish to stay in the Club after the six, they'll charge you only 25 CTS. per month more than your money's worth. Important offer. Address MUSIC CLUB, Dept. 7, 19 Park Pl., N.Y.

Goods We Have at Right Prices

—Hammocks.
—Fishing Tackle.
—Tennis Goods
—Golf Goods.
—Lacrosse Goods.
—Base Ball Goods.
—Screen Doors and Windows.
—Fruit Jars.
—Fruit Jar Rubbers.
—Wall Paper.
—Crystal Glass Vases.
—Glass Ware.
—Dinner Sets.
—Toilet Sets.
—Ladies' Hose.
—Ladies'n Vests.
Everything in smallwares.

AT THE BEE HIVE
Chas. N. Sulman

CONDENSED ADVERTISEMENTS

SITUATIONS WANTED, HELP WANTED, LOST OR FOUND, FOR SALE OR TO RENT, &c

(Garden Seeds not included in this list)

TERMS.—Twenty-five words or less, 25c. first insertion; two insertions, 40c; four insertions, 75c; one week $1.00, two weeks, $1.75, three weeks, $2.25; one month, $2.50. Strictly cash in advance.

PERSONAL

Professor O'Brien, Canada's greatest Phrenologist and only recognized by law Scientific Palmist, from Toronto, is meeting with an unparalleled success in Belleville. His office at the Anglo-American Hotel has been crowded ever since his arrival with the elite of the town. Every one delighted and surprised at his wonderfully accurate delineations of both hands and heads. Locating diseases, a specialty, he never fails. Your past, present and indications of future events, as inserted in your hand by nature, correctly and scientifically delineated. A photo read free to patrons. Children half price. Hours 10 to 10. Lady in attendance. Come early. s11-3i

WANTED.

Two good general servants for small family, to go to Montreal. Highest wages paid. Apply 217 Pinnacle street

A few more men can be started on the road to fortune and independence. Don't delay. Write to-day to J. C. Marshall & Co., Texas, London, Ont.

Agents wanted, $2.50 per day. Apply Cooper, London, Ont. s27-1y

A youth to learn the printing trade, one with slight experience would be accepted. Apply to The Intelligencer Office. 25-2i

Young men ambitious to learn lucrative trades, of which there are might in connection with the business. Apply The Belleville Hardware Company, Belleville, Ont. s7dtf

WANTED Reliable Men in every locality throughout Canada, to introduce our goods, tacking up signs, distributing circulars, etc. Steady employment to good, honest men. No experience needed. Write for full particulars. THE EMPIRE MEDICINE CO., London, Ont.

LOST.

On August 11th, on West Bridge St., a coon ruff. Finder will kindly leave at this office, or J. N. Boyd's, 219 West Bridge St.

Saturday, August 8th, a child's navy blue waterproof coat. Please leave at The Intelligencer Office.

On Saturday evening, between Green's butcher shop and upper Bridge, a gold bracelet, with initials L.B. The finder will be suitably rewarded by leaving at Intelligencer office. s10-2i

On Friday, Aug. 7th, a gentleman's gold vest Fiaz. Finder please return to Laidlaw & Ketcheson's and receive reward. s10-2i

TO RENT

Two houses, four and seven rooms. Good locality, good condition, hard and soft water. $2 and $4. Apply at once to F. B. Stratton, Burton St.

TO-LET.

The front part of the Rathbun Company's office, Bridge St., formerly occupied by Hunt & Jeffers. Possession given at once. s10-tf

FOR SALE OR TO-LET.

Stone house, 11 rooms, coal furnace, stable, barn. Large grounds. Cor. Frank and Moira Sts. south. Terms reasonable. H. Bull, on premises or Fred Bull, 133 Yonge St., Toronto. Terms easy. sp18-tf

FOR SALE.

House with all modern conveniences and fruit garden, on Chatham street. Apply to S. Burrows. tf

Shingles, shingles, dressed lumber, etc. GEO. WALTON & CO. jy14-1md

Dressed and Matched Lumber of all kinds, at ALFORD'S factory, Market Square. jly1-tf

Contractors and masons, any one person requiring lime may procure it from E. G. Smith's kiln, Carlton Road, Belleville. New lime always on hand. s2-3m-wtfm

OPTION DEALING.

To many even now the advantages of option dealing are quite unknown, but it is, however, admitted by all competent to give good and safe options afford to the small capitalist the safest and best methods of dealing in stocks and shares. In option dealing a small investor is on equal terms with the wealthy capitalist. Write for explanatory pamphlet.

PARKER & CO.
61 Victoria St., Toronto.

Trade intelligently by keeping informed. Read our "Guide to Investors" and "Daily Market Letter." Both avenues to money making mailed free.

HAIGHT & FREESE CO.
Stocks, Bonds, Grain, Cotton.
7 Melinda St., Toronto, Ont.

"Determining the character and financial responsibility of your Broker, is as important as selection of right stock."

Month after Month a cold sticks, and seems to leap hold in your throat. Are you aware that even a stubborn and long-neglected cold is cured with Allen's Lung Balsam? Cough and worry no longer.

That Cheese Taint.

RESULT OF INVESTIGATION BY PROF. CONNELL, BACTERIOLOGIST.

A Matter of Much Importance to All Connected With the Dairy Industry.

Following is the report of Dr. W. T. Connell, the eminent bacteriologist of Queen's University, who was recently appointed by the Eastern Ontario Dairyman's Association to inquire into the serious defect in the cheese which has recently been discovered. Dr. Connell and Inspector Publow went all through this district, and the following report will be found interesting:—

Kingston, Ont., July 23, 1903

R. G. Murphy, Esq., Secretary Eastern Ontario Dairyman's Association—

Dear Sir—As you are aware, I, at the request of Mr. Publow, have taken up the question of the cause and means of prevention of the prevailing serious defect in the cheese throughout a wide district of Eastern Ontario. The nature of this defect, I will describe in Mr. Publow's words, as follows:—"The cheese is open and not clean in flavor, the openness taking the form of small rooms or eating holes, increasing to the size of a pea and continuing to grow during the first week of curing. When the cheese contains excessive moisture, the openness is usually greater and the holes more irregular and slit like. In cheese in which slight acid has been allowed to develop the flavor is quite bitter and the openness is quite pronounced.

"The taint can be detected in the milk from which such cheese is made as a hot, somewhat bitter flavor, and the curds under ordinary treatment are weak-bodied, greasy, do not shrink well, and tend to become spongy. The openness makes its appearance in the cheese in from one to ten days, depending on the severity of the taint and the temperature of curing.

"I have obtained samples of cheese from factories situated in different districts, also a number of curd and whey samples, not only from general vats, but that made from the milk of individual patrons.

"In all these samples when examined, I have readily demonstrated large numbers of 'yeast' organism, together with the usual lactic acid bacilli, and in most samples I have also found fair numbers of such common gas bacteria as the bacillus coli or the bacillus lactis aerogenes.

"The 'yeast' organism is the cause of the trouble, in my opinion. Such an organism is not found in good cheese, and is not met with except in this or like defects, such as bitter cheese (e.g., that studied by Prof. Harrison). THIS YEAST WILL IN THE LABORATORY, PRODUCE LIKE CONDITIONS TO THOSE FOUND IN THE MILK, CURD AND CHEESE IN THE FACTORIES.

"As to the source of these yeasts, I cannot make any positive statements. Certain yeasts are found frequently growing on the leaves of trees and on grasses, and it is probable that the yeast in question comes from such a source. From trees it could readily fall into open milk cans kept under them. Some such general primary source of infection must have occurred to account for the markedly wide-spread character of this trouble. From certain cans infected in some such way the factory vats must have become infected and thence the whey vats followed by infection of all the milk cans in which such whey was taken back to farms. As not 25 per cent. of milk cans are ever thoroughly cleaned, at least three-fourths of the patrons will continue to seed the factory daily with infected milk, so that the trouble will continue to keep alive as long as such conditions prevail.

"In the other gas forming bacteria present, they are such as are found in milk very commonly, in fewer or greater numbers, depending upon the cleanliness of milking and the care taken in the handling and cooling of the milk. THEIR CONSTANT PRESENCE IN THE SPECIMENS IS AN ADDITIONAL INDICATION THAT PROPER CARE IS NOT BEING TAKEN BY PATRONS IN THE TREATMENT OF THEIR MILK.

"As to the remedy for this defect. This defect being due to the presence of an organism, the remedy lies in the devising of means to stop its development. It goes without saying that we cannot stop its development on trees or grasses, but we may be the primary infecting source, but we can control and minimize through factory and the continuance of the trouble.

"1st. Do away with the possibility of the factory being a seeding centre, by care of the whey tank. Do this by a thorough cleaning and disinfection of the tank by thorough scraping, scrubbing (using brush) with hot lye and soda and ending by scalding if possible with steam. This ought to be repeated at frequent intervals; (b) care of factory vats and utensils. This will not require any elaboration.

"2nd. Take steps to prevent the patron from seeding the factory. This will require attention to several points, (a) thorough cleaning of milk cans, pails and strainers, (b) cleanly milking, (c) handling of milk in an atmosphere as free as possible from dust and odors from pens and stables, etc., (d) cooling of night's milk best down to 60 degrees.

"If these remedies are adopted, not only will this but many other defects disappear and everyone will be repaid by a better quality of cheese made, a satisfactory market and a consequent higher price."

Yours very truly,
W. T. Connell.

The Ritchie Coy Limited

Store Closed Every Wednesday During July and August at 12 O'Clock Noon.

SHIRT SALE.

Here is another underpriced item from our Mens' Department to help us bring the stock into line for fall arrivals.

We bought our Soft Shirts with the expectation of having a warm season. It has not been so—consequently we have more left than we should at this time.

Designs and qualities are alright. They come from the foremost shirts manufacturers in Canada.

We have had no trouble in suiting men who required fine soft shirts.

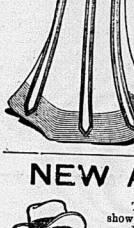
The continued cool weather has kept this requirement below our expectation.

There is almost sure to be plenty of warm weather yet. We could sell many at regular prices later on, but—we need the room.

Already the new goods are arriving and so, of necessity, we make this season able offering for Thursday Friday and Saturday.

—The balance of our Soft Front Shirts in newest designs and colorings sizes 14 to 17, regular $1.00 and $1.25, for.....75c

TWEED SKIRTS.



The serviceability alone of a Tweed Skirt make it most desireable.

This combined with the neat styles and workmanship on the varieties we are showing makes them "best obtainable" in every way.

It's in appearance that our skirts surpass the majority.

Correctly made from start to finish they have the dressy appearance desired by every lady. A pleasure to show these.

—Ladies Fine Black and white Tweed Skirt with all plaited seam, stitched round foot, a stylish perfect fitting skirt.....$4.25

—Fine Black and White Tweed Skirt with wide broadcloth straps stitched in white running around skirt, 12 inches apart, a very stylish garment $5.75

NEW AMERICAN HATS.



True—it's only August yet, but we like to be first to show the new goods.

It gives you a chance to study the new styles before purchasing.

These are the very latest American blocks in both stiff and soft varieties.

Just the styles every man will be wearing for the fall season.

Come in and see these whether you desire to purchase or not.

—Latest styles in American Hats both soft and stiff.....$2.50

CARPET ROOM ITEMS.

Many households contain convincing evidence of the ability of this department to furnish beautifully—yet economically.

We are pleased with the increased patronage enjoyed each succeeding season. Yet—not surprised.

Our DIRECT buying for CASH enables us to mark finest qualities at prices which cannot be lowered—seldom met.

It's edging toward fall housecleaning. Maybe a new rug or carpet will be needed.

Our assortment will be more extensive and—if possible—more pleasing than ever.

Every article backing our reputation for RELIABLE GOODS AT LOWEST CASH PRICES.

Give this department a call before purchasing. The values will interest you.

CHINA MATTINGS.

For inexpensive yet sightly and durable floor coverings our China Mattings are growing in popularity each day.

The excellent designs we were successful in obtaining this season making them more than usually inviting.

If there is a floor to be covered and a carpet will be too expensive, come in and see what pleasing effects these offer at most moderate prices.

—Fine China Mattings Assorted patterns and colorings 36" wide.....20c to 60c yd

FURNISHING HELPS.

Every little help which will add to the home appearance has a place in our assortment.

All of them you will find priced to please the smallest purse as well as the largest.

Of Curtains, Muslins, Denims, Silkalines, Cretonnes, etc., our stock is large and varied enough to suit every taste.

We mention a few below.

—Plain Green, Red, Blue, Yellow, Brown and Fawn Denims 36" wide.....25c

—Fancy double faced Denims 36" wide.....25c

—Fine White Bed Spreads, 72"x90", regular $1.25, for.....93c

—Fine Denim Cushions in Green, Brown, Blue and Red, filled with fine vegetable down.....50c

Agents for Standard Patterns.

The Ritchie Coy Limited

CLOTHING BOUGHT HERE PRESSED FREE OF CHARGE

Quick & Robertson's for Fine Clothes



There's no use of disputing the fact that this store stands pre-eminent in this city as the store for Men's Fine Clothes.

With our large and pleasing varieties, up-to-date styles, and good making, we've won the trade of every man, and especially the trade of those men who are particular about the clothes they wear.

And why shouldn't we? You can't find a store that has, Ready-Made, such exclusive styles in suitings and summer garments as we are showing and everyone of them is from the best British and Canadian Mills.

Then, too, every garment is built to come up to the our high standard—built by the best makers who know how and do give close attention to important parts of tailoring—such as adjusting the collars, shaping the shoulders, proper placing of the sleeves and stays and making of the button holer.

Clothes made this way never lose their shape. And by so doing we have overcome that appearance which markes clothes as being Ready-Made.

The prices for such goodness you'd expect to be high but they are not—are no more than you would pay for ordinary sorts elsewhere.

MEN'S SUMMER FURNISHINGS
AND
STRAW HATS

The Largest Variety assures the Easiest Choosing.

That's just what's bringing more men to this store every day—they are getting into the fact that the selections Quick & Robertson shows in every line are largest and most liberal in town—right in every way ; in quality the highest, in style the latest and in price the fairest. Better choose now while the choosing is good.

QUICK & ROBERTSON
Agents in Belleville for W. R. Johnston & Co.'s Famous Clothing.

CITY AND DISTRICT.

Police court business was a blank to-day.

A large excursion party from Napanee visited the city yesterday.

See Professor O'Brien, the eminent Phrenologist and Palmist, Front of Toronto. Advertisement in condensed column, page 2. 31-3c

Parties wishing professional services on piano and organs will find Bl. G. Miller, formerly of Kingston, and now to locate in Bowmanville, at 3 Queen street, Belleville. Advertisement in condensed column, page 2. 31-d&w1t

Wait for Tabernacle Ladies' Aid excursion, Napanee, Wednesday Aug. 19th. Trains leave at 9 a.m. sharp, giving 4 hours in Napanee. Tickets 35c., children 15c. 2t

Do your shopping Wednesday morning early and Saturday night as stores will close at noon on those days. 2t25-31wed4t6t

What is nicer for a holiday than a trip on the steamer Hero from Richellen & Ontario Steamboat Co. Information and tickets, S. Burrows.

The steamer Aletha will run another popular excursion to Napanee on Wednesday next. It is Napanee's civic holiday, no doubt many will attend. 4t

Wanted—A youth to learn the printing trade, one with some experience would be accepted. Apply to The Intelligencer Office. 25-2tf

St John's Church excursion to Str. Aletha to Twelve o'Clock Point on Wednesday, August 19th. Boat leaves 9 a.m., 1.30 p.m. Chalmers' orchestra. m10-113-s15

Off to Grand Lodge.

Messrs. L. C. Pascoe, John Coon and Henry Ranson, representing Belleville Lodge, No. 211, John Thompson and Wm. A. Lazier, for Mizpah Lodge, No. 127; S. A. Barkley for Moira Encampment and Alfred Matthews for Quinte Encampment, men, left Hamilton attending the Oddfellows' Grand Lodge.

A CHARMING DAYS' OUTING.

On Tuesday, August 18th, the Grand Trunk will run a very cheap excursion from Bowmanville and stations to Belleville to the Thousand Islands and the St. Lawrence via Kingston. Special train will leave Bowmanville 7 a.m., fare $2.35. Port Hope 7.43 a.m., $2.05. Cobourg 7.58 a.m., $1.95. Brighton 8.35 a.m., $1.70. Belleville 9.10 a.m., $1.55.

Returning special will leave Kingston 5.30 p.m. Parlor car will be attached to this train from Cobourg. Call on agents for tickets and descriptive folders of St. Lawrence route.

Orders for bookbinding should be left at this office. It is surprising how nice a volume can be made of these magazines, even though they are somewhat soiled from much handling. Books, magazines or periodicals bound or rebound in any style at very reasonable prices. Blank books, such as journals, ledgers, day books, with any kind of ruling, made to order. All work warranted first-class. THE INTELLIGENCER, Belleville.

Wallace Bros.
1835
Rodgers
1847

Plated
Knives
Forks
and
Spoons

Are acknowledged to be the best goods of their class manufactured.

Call and procure our prices on these goods, to know they will interest you.

The W. W. CHOWN Company Limited

PROTESTANT TAX RATE 23 MILLS

Catholic Rate 24 6-10ths—Estimates for Year Were Brought Down Last Night.

Reduction of 2-10ths Mill in Protestant Rate—Assessment Fixed for 1904.

Prospective Purchasers of Rolling Mills Had Conference With the City Council.

The back benches in the Council Chamber were pretty well filled last night with an interested audience, which had evidently gathered to hear the discussion on the rolling mills matter. What between the submission of the estimates by Ald. Chown, a conference between the Council and Messrs. Carbonneau and Wills, re rolling mills, and the consideration and passage of no less than eight by-laws, last night's meeting will be among the most important, as well as one of the longest of the year.

Ald. Cooper was the only absentee to being out of the city.

Communications.

From Col. Ponton, notifying the Council that the land offered by him to Mr. Pearce, the elevator man, belonged to one of his (the Colonel's) clients—Land on title.

From Dr. Ross, medical health officer, stating that the Victoria avenue sewer was a nuisance to the Public Library, and requesting that the secretary of that institution.—Referred.

From W. Banfield, of the N. A. Tel. Co., Kingston, complaining that the new poles and wires being erected by the Trenton Electric Company on Coleman St., would be a menace to the men employed by above company and asking the Council to look into the matter.—Referred.

From Mr. J. S. Starling, tax collector, asking for an extension of time for the return of the tax roll for 1901, which were due to be returned on the 15th inst.—Granted as asked.

Reports of Committees.

The reports of the various standing committees, as already published, were read.

The Estimates.

Ald. Chown, Chairman of the Executive Committee, presented his financial statement for the year. The total assessment this year amounted to $3,476,500, against $3,340,000 regulo for this year of $34,539. They had $18,800 more to collect on account of this year than last year. The assessment on real property was $225,000 less than last year, and the personal property and income assessment was $175,000 more. The assessment on hotels was increased $10,000, and the Equitable paid on $10,000 more for school purposes. The Separate School would this year get the benefit of the public mills taxes, as they were now assessed to Ald. Kirkwood. There was no new year. Ald. Chown pointed out, a material reduction on the real estate assessment, and a general increase gain on income and personal property, which amounted to the sum of this class pay more and the poorer class less. He was glad to this year, for Protestants, would be 23 mills on the $, a reduction of 2-10ths from last year, while for Separate School supporters the rate would be 24-6-10ths. He was glad the Separate School rate was larger than the other was explained by the fact that the Separate School people had for some years been carrying an overdraft, which they wished now to pay this year and have a clean slate. The following are the figures in detail as given by Ald. Chown:

ESTIMATES FOR 1903.

Uncontrollable Expenditure.

	1903	1902
Deficit of 1902	8 00 71	$ 3207 51
Waterworks for 1902	4000 00	
Coupon Int.—$284161 26		
Coupon Int.—Separate School	4040 00	
Current Expenditure	1407 47 33988 73	28832 49
Annual Levy for Sinking Funds	13200 92	13376 92
Interest on Sinking Fund Deposits	316 39	474 00
Int. on Current Loan	2500 03	3000 00
County of Hastings—Administration of Just.	2200 00	1600 00
County of Hastings—Police Commissioners	1100 00	1100 00
Waterworks Extension	2800 00	1200 00
Hydrant Rental, etc.	7100 00	7100 00
	$69481 71	$60881 41

Controllable Expenditure.

	E-tim's for 1903	July 31	Exp. to 31st July
Public Works	$ 9000 00	$ 6000 00	$ 3777 31
Fire	9000 00	9000 00	2808 34
Police	7200 00		2210 00
Market	900 00	1000 00	585 16
Cemetery	1000 00	1000 00	1000 00
Indigent	1000 00	1850 00	1038 25
Contingent	1800 00	1800 00	1081 46
Print. & Stat.	720 00	900 00	412 01
Accident Fund	675 00	600 00	675 00
Fire Insurance	31 00	2 5 00	5 50
Salaries	3200 00	4000 00	1912 50
Elec tion Exp.	173 30	320 00	173 30
B'd of Health	150 00	400 00	150 00
Public Library	400 00	200 00	400 00
Land Commissioner Assessment	200 00	300 00	
Com. Dep't.	2300 00	3000 00	2045 01
	$39669 30	$37774 00	

REVENUES.

	Rents. 1903	1902
Market Stalls	$1100 00	$1500 00
City Hall	125 00	125 00
Harbor Commissioners	3 00	3 00
G. T. Leases	100 00	100 00
C. P. R. Rent	240 00	180 00
	$1568 00	

Licenses.

Auctioneers	$ 80 00	$ 80 00
Billiards	175 00	175 00
Butchers	175 00	200 00
Carters	175 00	175 00
Hawkers and Pedlars	80 00	80 00
Theatres and Hacks	150 00	125 00
Shows	100 00	100 00
Taverns	2300 00	2000 00
Dog Tax	1200 00	1200 00
Milk Tax	75 00	75 00
Tobacco	126 00	
	$4325 00	

Miscellaneous.

Fines and Fees	$ 500 00	$600 00
Registry Office	13 12	60 42
Market Fees	2300 00	2500 00
Bell Telephone	300 00	275 00
Interest on Taxes collected	1200 00	1172 00
Arrears of Taxes	500 00	300 00
Interest on Sinking Fund		
B'k D'p't Deposits	316 39	470 00
Interest on Local Improvement Debentures	1907 47	1351 23
Interest on Butterfield Mortgage	775 00	775 00
	$8031 98	$7231 25

Summary of Revenues.

Rents	$ 968 00
Licenses	4325 00
Miscellaneous	8031 98
Waterworks Dept. for Interest on Debt	11720 00
Waterworks Dept. for Sinking Fund	3123 34
Interest Accrued on Rolling Mills Dept.	900 00
Amount to Local Improvement Bonds for 1903	2100 00
Total amount of Revenues	$38986 30

Summary of Estimates for 1903.

Expenditure, uncontrollable	$69481 71
Expenditure, controllable	39683 30
Add for Remissions, etc., return of Hosp. for 1902	2000 00
	$111165 01
Less Revenue as per summary	38986 30
Total for Municipal Purposes	$ 72180 98
High School	6 1701 00
Public School	10716 00
Separate School	1000 00
	17417 00
Total for all purposes	$89598 98

Assessment.

Poll Tax	$ 274 00
High School—$3365000 00 at 1 2-10 mills	4038 00
Public School, $3365000 00 at 3 1-10 mills	10707 50
Separate School, $3365000 00 at 1 7-10 mills	5720 50
Municipal, $3365000 00 at 18 7-10 mills	62525 34
	$83265 34

Committee of the Whole.

Council went into Committee of the whole on reports, Ald. Sulman in the chair.

The reports of the various standing committees were adopted without changes.

A committee composed of the Chairman of the Executive, Ald. Pope and the City Solicitor was appointed to deal with the Pearce elevator matter.

When Mr. Starling's request came up, Ald. Sulman said it would, he thought, be best to defer it to a special meeting, when it could, in common with the assessment matters, be considered.

By-laws Introduced and Adopted.

On motion of Ald. Pope the estimates, as presented by the Chairman of the Executive, were adopted in toto.

The Rolling Mills.

At this stage of the proceedings the Mayor announced that a conversation was in the next room which would be of interest to the city, concerning the prospective purchase of the rolling mills. Was it the pleasure of the Council that they be introduced.

Ald. Pope was willing, even anxious, to meet the gentlemen, and Messrs. J. P. Wills, Lazier, Carbonneau and Ald. Wills filed in and took seats within the rail.

Mr. P. Wills opened the ball by explaining matters, and in doing so referred to the meetings held between Messrs. Kirkwood and Mc-Donald, the former representing Ald., and the agreement had been signed by the vendors; it had not, however, been signed by the prospective purchasers, nor would it be, unless the Council at once passed a by-law to rescind the motion to set aside the $2500 to pay for the mills, and forfeit money, his clients were ready to advance $2500 to Mr. Kirkwood and complete the sale at once. Council would agree, after the gills had been running for a reasonable length of time, to pay over to them the $2500 forfeit money now held by the bank in trust for the city. If the Council would agree to this proposition, his clients would themselves pay the $2500 in dispute to the bank to-morrow and close the deal to-morrow. His clients recognized that the city had a legal right to the forfeit money, but thought that if the mills were operated in a proper manner, they should be entitled on its retention. His clients, in order to put the mills in first-class shape, would have to expend about $20,000, and, if successful, proposed to establish new works. They were ready options on surrounding property. They were willing, though in earnest, and their proposition was a straightforward business one. All they wanted was that the matter be withdraw the bonus be rescinded, and that the $2500 now held by the bank be extended from April 1903, to December 1st, 1903. The syndicate for whom Mr. Carbonneau was composed of Mr. Carbonneau a Montreal now in Paris, who had a lifelong experience in iron works; and a former Belleville boy, whose sympathies were strongly in favor of this, his native city. He trusted they would see the matter in its true light, and would ask them to do all they could to assist. From his client, Mr. Carbonneau.

Mr. Carbonneau, who spoke with a strong French accent, addressed the Council at some length. They were not speculators, he said. He had become interested in the rolling mills matter through his partner, who was a former Belleville boy, and had obtained an option on the works and had then examined by a competent engineer. At that time there was some misunderstanding and the idea of purchasing the mills had been given up. Then, through the efforts of Mr. J. P. Wills, they had again taken the matter up, and it now laid with the Council whether the deal would be completed or not. Some people seemed to think the mills were ready to begin operations at once. Such was not the case. The mills would not start till they had been placed in a position to compete with other mills, and in order to do that they must instal modern machinery, which would cost, he was told in the neighborhood of $25,000. As to the $2,500 forfeit, it was not much but the principle was what he looked at. He could not see why those who came in good faith, should be made to pay the penalty of Mr. Kirkwood's shortcomings. However, they would put up the money if they thought that, if the mills were run in the best interests of the town, they should. After a reasonable length of time, get their $2,500 back. If these matters were arranged amicably, he could assure them that operations on the mills would begin at once, as a manager for them was now on the spot. In reply to enquiries he thanked the Council for their courteous hearing, and trusted that matters might be pleasantly arranged.

The gentleman from La Belle France was warmly applauded by the backbenches as he resumed his seat.

The Council had listened intently and courteously to the explanations of Messrs. Wills and Carbonneau, and in the discussion which ensued they made it clear that, even had they the legal right to do so, whilst they doubted, they would not retain the $2500 forfeit money to Mr. Kirkwood under any consideration. The motion withdraw the bonus, however, was rescinded, on motion of Ald. Chown and the solicitor was instructed to take no further action in the matter.

The deputation thereupon withdrew, and the crowd in the back benches went with them.

Introduction of By-laws.

After the time of the Council had been extended for an hour Ald. Chairman of the Executive introduced a whole bunch of by-laws, the titles of which, however, was laid over for a special meeting. Of the remaining by-laws, we were in relation to the collection of taxes for the present year, one for the taking of next year's assessment, and one to grant the elevator and ferry franchise to the Corporation. The by-laws were passed and numbered 1101, 1102, 1103, 1104, 1105, 1106 and 1107.

Ald. McPee was in the chair.

The assessment by-law provides that the assessment of this year, as passed by the Court of Revision, shall stand for next year, and therefore, if any change must be made to the Court of Revision and Judge shall be so that the tax rate can be struck early in the year and all taxes be collected in the summer instead of in the winter, as formerly. By this it means it is claimed that the city will have the money at hand without borrowing money for current expenses, asking a saving of about $1000 a year, and the Bank's interest.

The by-law appointing tax collectors for next year was also passed. Ald. Chown, left for consideration at a special meeting.

In the course of a discussion the Mayor said there was only $10,325 uncollected on the rolls of 1902-3. Messrs. Diamond and Chisholm, and he had been appointed to look after the delinquents in the majority of cases were the poorer people.

Ald. Pope said they had the same experience for years. The well-to-do people did not pay so promptly as the poorer people.

Ald. Wills, granting the Council's consent to a new franchise for the Bell Company, was passed. A ten year franchise is recommended. There is a maximum price fixed for illuminating gas, as the committee believed it would be regulated by competition, but a maximum price, if set, might militate against anybody purchasing the works. The maximum price of fuel gas is fixed at $1.25 per 1000 feet. All the restrictions of the old charter are to be continued, and in addition the company is forbidden to purchase with any other company selling artificial light in Belleville.

During the discussion Ald. Peterson, who said he was in favor of public ownership, wanted to know why the City could not acquire the Gas works and run them as they ran the Water works, but it was pointed out that the present was not the proper one to discuss the question.

Some small enquiries were made and satisfactorily answered, and the Mayor stated that he had received a very grateful letter from Sir Gilbert Parker thanking the Council for their good wishes expressed to him.

Council adjourned to Friday night August 14, after which session it is understood that they will take their holidays.

"PARTICULARLY TIMELY."

MONTREAL STAR'S DESCRIPTION OF A RESOLUTION FATHERED BY THE BELLEVILLE BOARD OF TRADE.

Speaking of the agenda of the coming Congress of Chambers of Commerce in Montreal, the Star of that city says:—

The Belleville Board of Trade's resolution on the subject of railway communication is particularly timely, as Canada is concerned, at the present moment. It is resolved "that the trans-continental railways of Canada—those existing and those projected—are, in the opinion of this Congress, for the practical purposes, not merely of Canada, but of the Empire, and should receive imperial support and consideration in any proposed plan of Imperial Federation, not merely on the ground that they furnish rapid and effective modes of transportation of troops and munitions of war for Imperial defence, but also on the ground that they form the chief land links in the chain of British commerce, and are the inlets to and the outlets from the granary of the Empire, and essential to the future food supply of Great Britain."

LAST NIGHT'S STORM.

NOT MUCH DAMAGE DONE IN THE CITY, BUT THE COUNTRY DISTRICTS SUFFERED.

A severe storm visited the city and vicinity at an early hour this morning, and, although but little damage was done in the city, some buildings in the country districts suffered considerable destruction. The lightning was vivid, the thunder exceedingly heavy and rain fell in exceedingly large quantities.

A barn adjoining Mr. J. H. Brower's residence, corner of Dundas and West Bridge streets, was struck and somewhat damaged, but fortunately was not ignited.

Residence of Mr. John Doyle's residence, Alexander St., was shattered by lightning.

The residence on Alexander street, occupied by Mr. Gillen, a G.T.R. employee, was struck by lightning. One of the chimneys was shattered and considerable damage done to it. The inmates were badly frightened, but not injured in any way.

At the Exhibition Grounds the storm was exceptionally severe, and during its progress the barn belonging to Mr. Frank Thompson, at Bobbin's Mills, was struck by lightning and razed. Some vehicles were taken out of the building before the fire had gained too great headway. At the same time a bright reflection in the south south eastern sky fires in progress, but it could not be ascertained whose place it was.

SPECIAL YOUNG MEN'S SUITS.

We just received to-day at the Oak Hall a special advance shipment of new fall suits for young men to sell at $10. These suits are right up-to-date, new patterns, made up in the latest style, and you may depend upon it that the price you may as well have that which is new.

ABNER DANIEL.

Our new story will commence in a few days. We never have novels before more talked about or praised by the reviewers than ABNER DANIEL.

Sept. 1-d1f

Sign the petition to stop net fishing in the bay. Copies can be found at Capt. Allan's.

Yankee Yacht Won The Race To-day.

BEAT CANADIAN DEFENDER IN A FAIRLY CLOSE FINISH.

Toronto, August 11.—The race between the U. S. challenger Ironsequoit and the Canadian defender Strathcona, for the Canada Cup, was won by the Yankee boat by 2 minutes and 16 seconds.

THE DUTY OF SPECTACLE LENSES.

Is to focus the rays of light at the proper point, thus relieving the muscles and nerves of the eyes that would fail upon them if they were unassisted by lenses. We are able to relieve, with glasses, troubles that are causing the nerve supply by causing the muscles to work in harmony.—Alex. Ray d&wlt

LATEST NEW YORK STOCK QUOTATIONS.

AS FURNISHED TO THE INTELLIGENCER BY H. R. BEATTIE, STOCK BROKER.

New York, August 9.

Stock	Op'g	H'st	L'st	Close.
Atchison	55⅝	56	54⅝	56
Can. Pac.	81	81	81	81
St. Paul	135⅝	136⅝	134⅜	136⅝
Mo. Pac.	95⅝	97⅜	95⅝	97⅜
Union. Pac.	69¾	70⅝	68⅞	70⅝
Ill. Cen.	125	126⅜	123½	124⅜
South Pac.	41⅛	42⅜	41	42⅜
N. L.	20⅜	20⅝	20¼	21⅜
Ill. Cen.	123	123	123	123
Sou. Ry.	19⅜	19⅝	18⅝	19⅜
Tenn.	21⅜	22⅛	21⅛	22⅛
T. & O.	79⅛	79⅜	78⅜	79⅜
Can. So.	113⅜	113	112⅜	113⅜
Penna	120¾	121⅜	120¾	121⅛
Sou	44⅜		44⅜	
T. W.	91	91	90⅜	91
Erie	23⅜	23⅝	23⅜	23⅝
Erie, 1st pref.	64⅜	64⅜	63⅜	64⅜
Reading	46⅝	46⅝	46⅜	46⅜
C. O.	39⅜	39⅜	39⅜	39⅜
O. & W.	20⅜	20⅝	20⅜	20⅜
Montreal	130¾	131	128⅞	130¾
W. S.	17			
Mex. Cen.	17			
L. & N.	93¼	101¾	99⅝	101¾
Ont.	30⅜	30⅜	30⅜	31
Mex.	59⅜	60⅜	59⅜	60⅝
Col. Sou.	19⅜	20⅜	19⅜	20⅜
do pref.	31½	34⅜	30⅜	34⅜
W. U.	84	84	84	84
C. G. W.	14⅜	14⅝	14⅜	14⅝
A. T. & S. F.	63	63	63	63
U. S. Sil.	21⅜	21⅜	21⅜	21⅜
do pref.	69⅜	69⅝	68⅝	69⅝
Sugar	111	113	109¾	112
R. R. T.	40⅝	41⅜	39⅝	41
Pa.	92	92⅜	91⅜	92⅜
A. C. P.	39⅛	40⅜	39⅜	40⅜
Met.	110⅜	111⅜	110⅜	111⅜
Ak.	17	17⅜	17	17⅜

Sept. wheat opened at 8c ; closed at 8c
Sept. corn opened at 51⅞; closed at 51⅜

Weak? No matter how long you have been ill, nor how poorly you may be today, Ayer's Sarsaparilla is the best medicine you can take for purifying and enriching the blood. Take Ayer's Pills for constipation. J. C. Ayer Co., Lowell, Mass.

The Metropolitan Stock Exchange.

INCORPORATED, MASS., 1890.

CAPITAL $100,000 (Full Paid).

Stocks, Bonds, Grain, Cotton and Provisions bought for cash and immediate delivery, or carried on deposit of satisfactory security.

OFFICES, NO. 25 Bridge St., Belleville, Ont.

THOS. E. MEPHAM, Local Manager, and Provincial Representative of the Exchange.

The great advantage to local investors in placing their business with the Metropolitan consists in the fact that they have contracts with this strong financial institution itself, instead of with a local broker ; thereby eliminating entirely the risk which may be involved in the question of a local broker's financial strength. Each customer's trades upon its individual merit, and cannot be affected by the short comings of the holders of other accounts with the local manager. The local manager is the servant of this exchange, and the exchange is bound by its contracts with its customers to the extent of its capital. The only additional liability or commitment is good to that point no matter what happens ; and this is a feature of this exchange—more so than most people imagine.

GLASGOW WAREHOUSE.

New Dress Goods

Early Shipment of Our Own Importation.

We have just p'ac d in stock an advance shipment of New Fall Dress Materials. They embrace almost every approved Fashion and Fabric combination produced this season. The styles are away from those of past seasons, being of Two and Three Tone Effects.

Many of the exclusive styles are only in one, two and three Dress Pattern lengths and will be picked up quickly when once seen.

New Suitings

In heavier materials for early Fall street wear, in Fancy Tweed Mixtures. Some very stylish effects among these goods. We invito your inspection while the lines are complete.

Laidlaw & Ketcheson

DIRECT IMPORTERS

Agents for Butterick Paper Patterns.

Daily Intelligencer.

THE INTELLIGENCER IS SOLD AT J. W. London's and G. Wardhaugh's.

Local Reading Advertisements, cents 50 cents; 2 cents per word first insertion, per word subsequent consecutive insertions. Initial counts as 12 words; contracts for ger periods made at office.

Eat It and Forget It.

It is worth while to be able to eat a suitable amount of food and then forget that you have eaten it. Those who suffer from indigestion or dyspepsia are never able to do this. Food sours, ferments, or gives distress in many cases for hours after eating. This is a condition which we believe to be unnecessary and are willing to guarantee Cotter's Dyspepsia Cure to cure all forms of indigestion, no matter whether the case be an acute or chronic one. This remedy has been tried by hundreds of people in this locality and has given universal satisfaction. Price, 50c a bottle.

McKeown's DRUG STORE

Gums:—

Adam's Tutti Frutti	5c a stick
Adam's Pepsin	5c a stick
Beeman's Pepsin	5c a stick
Sour Pepsin (new)	5c a stick
Pure Tamarac	5c a stick
Red Fellows	1c a stick
Pickaninnies	1c a stick

CHAS. S. CLAPP

The Sun & Hastings Savings and Loan Co. of Ontario.

AUTHORIZED CAPITAL

$5,000,000.

$1-3 per cent. allowed on Deposits, payable on Dell.

4 per cent. on Deposits for one year or over.

Money to Loan upon favorable terms.

OFFICE, No. 46 Bridge St., Bellville.

J. P. O. PHILLIPS, Manager Belleville Branch.

The best way to get even is to forget.

MONITOR

This is another fine Mantle Clock, not quite so expensive as Gadski in last week's advertisement, but fully as serviceable. It is an eight-day hour and half strike on cathedral gong, fancy columns with trimmings and drop handles, in every way a beautiful clock. Our price only $5 50.

T. BLACKBURN.

Eyes examined free of charge. Jeweller & Optician.

Special Prices

On all our stock of Lace Curtains.

Special prices on all our Prints and Muslins, 7 & 8c Prints will go for 5c

All of our last year's stock of Wrapperettes, 10, 12½ & 15c. will go at 7½c

We are preparing for the sale of Cotton Hosiery. Prices will be right.

Patent Medicines away below the regular prices.

Market Baskets of all kinds cheap.

A more complete list in to-morrow's paper.

McINTOSH BROS.

THE MARKETS.

Liverpool Wheat Higher, Though Chicago Goes Down a Notch—Live Stock Markets—The Latest Quotations.

Monday Evening, Aug. 10.

Liverpool wheat futures closed ¼d to ½d higher to-day than on Saturday, and even futures fell higher.

At Paris wheat futures closed 15 centimes and flour futures 50 centimes lower than Saturday.

At Chicago to-day Sept. wheat closed 1c lower than Saturday, Sept. corn 4c lower and Sept. oats unchanged.

FOREIGN MARKETS.

London—Close—Wheat on passage, buyers indifferent operations. Parcels, No. 1 Northern, Manitoba, passage, 32s; No. 2 hard winter, Aug., 29s. Maize on passage, quiet but steady; spot American mixed, 22s 9d. Flour, spot, 24s 6d.

Paris—Close—Wheat, tone weak; Aug., 22.60; Sept. and Dec., 21f 70c. Flour, tone weak; Aug., 30f 10c; Nov. and Feb., 28f 80c.

Antwerp—Holiday.

THE VISIBLE SUPPLY.

As compared with a week ago, the visible supply of wheat in the United States and Canada has decreased 313,000 bushels; corn decreased 163,000 bushels; oats decreased 127,000 bushels. Following is a comparative statement for the week ending to-day, the preceding week and the corresponding week of last year:

	Aug. 10, '03.	Aug. 3, '03.	Aug. 9, '02.
Wheat, bu.	21,600,000	21,913,000	21,773,000
Corn, bu.	8,967,000	9,130,000	1,641,000
Oats, bu.	6,300,000	6,463,000	1,646,000

To recapitulate the visible supply of wheat in Canada and the United States, together with that afloat to Europe, is 38,779,000 bushels, against 37,954,000 bushels a week ago, and 45,452,000 bushels a year ago.

LEADING WHEAT MARKET.

Following are the closing quotations at important wheat centres to-day:

	Cash.	Aug.	Sept.	Dec.
New York	....	....	75¾	80¼
Chicago	....	....	74¾	80¾
Toledo	80¾	80¾	81¼	85¾
Duluth, No. 1 N.	86¾	86¾	81¼	79

TORONTO ST. LAWRENCE MARKETS.

Grain—

Wheat, red, bush	$0 77	to $....
Wheat, white, bush	0 73	....
Wheat, spring, bush	0 70	0 72
Wheat, goose, bush	0 [illegible]	....
Barley, bush	0 44½	....
Rye, bush	1 00	1 05
Beans, hand-picked	1 75	....
Peas, bush	0 78½	....
Rye, bush	0 45	....
Oats, bush	0 35	....

LIVERPOOL GRAIN AND PRODUCE.

Liverpool, Aug. 10.—Wheat, No. 2 red, western, spot, ready, 6s 5d; No. 1 Cal., steady, 6s 7½d. Future quiet; Sept., 6s 5½d; Dec., 6s 6¼d. Corn, spot steady; American mixed, spot, 4s 7½d; futures quiet; Sept., 4s 7½d; Oct., 4s 7¾d. Flour, spot, steady; St. Louis fancy winter, 24s 6d. Hops at London, Pacific Coast, steady, £3 12s to £8.

NEW YORK DAIRY MARKET.

New York, Aug. 10.—Butter—Steady to firm; receipts, 3163; creamery extras, new, 19c; do. firsts, 18c; do. seconds, 16c to 17c; do. thirds, 15c; do. state dairy, fresh, fancy, 18c to 19c; do. seconds, 15c to 16c; do. thirds, 14c; do. fourths, 13c; western imitation creamery, firsts, 16c to 17c; do. seconds, 15c to 15½c; do. renovated extras, 17c; do. firsts, 15c; do. seconds, 13c to 15½c; do. thirds, 12c to 13c; do. factory, current make, firsts, 13c; do. seconds, 12c to 12½c; do. thirds, 12c to 13½c; packing stock, current make, No. 1, 11c; do., No. 2, 13c; do., No. 3, 12c to 12½c.

Cheese—Firm; receipts, 3634; state, full cream, small fancy, 10½c; do., good to prime, 10c to 10½c; do., common to fair, 9c to 9½c; do., large colored, fancy, 10c; do., good to prime, 9½c to 9¾c; do., common to fair, 9c to 9½c; do., light skims, choice, 8c to 8½c; do., part skims, choice, 6c to 6½c; do., fair to good, 4c to 5c; do., common to fair, 2c to 3c; do., full skims, 1c to 2c.

Eggs—Firm; receipts, 7222; state, Pennsylvania and near by fancy selected white, 23c to 26c; fancy mixed, 22c to 23c; western candled fresh, 20c to 21c; do., fancy, 22c; do., fresh gathered extras, 19c to 20c; do., firsts, 18c to 19½c; do., thirds, 15c to 16c; dirties, 16c to 16c; checks, 8c to 12c.

CATTLE MARKETS.

Cables Quoted Lower—Good Supply and Easier Prices at Montreal.

London, Aug. 10.—Live cattle lower, at 11½c to 12½c per lb. for American steers, dressed weight; Canadian steers, 10½c to 11½c per lb.; refrigerator beef, 8½c per lb. Sheep, 12c to 12½.

MONTREAL LIVE STOCK.

Montreal, Aug. 10.—About 800 head of butchers' cattle, 60 calves and 1,000 sheep and lambs were offered for sale at the East End Abattoir to-day. There was a good larger proportion of large fat cows and good useful steers on the market to-day than has been the case for several months, and the few shippers bought a number of these, prices ranging from 3½c to 4c per pound. Sales are reported at from 2½c to 3c for medium cattle at from 3½c to 4½c and for common stock at from 2c to 2½c per lb. A number of the cattle will not be sold to-day. Calves are in demand, and the prices ranged from $2 to $8, or from 3c to 4½c per lb. Sheep and lambs sold at about 4½c per lb. The lambs are scarce; good lots sold at from 5½c to a little over 6c.

EAST BUFFALO CATTLE MARKET.

East Buffalo, N.Y., Aug. 10.—Cattle—Receipts, 4500 head; steady; prices for high-class steers steady; prime shipping steers, $4.85 to $5.40; butcher steers, $4.50 to $4.75; cows and heifers, $2.25 to $4.90; bulls, $2.50 to $4; stockers and feeders, $3 to $3.75; fresh cows, $25.25 to $2; fresh cows, barely steady; springers strong; good to choice, $40 to $47; common to fair, $25 to $35; veals, receipts, 500 head; 25c higher; $5 to $7.25. Hogs, receipts, 4500 head; 25c to 30c higher; heavy, $5.30 to $5; mixed medium, $5 to $5.10; yorkers, $4.75 to $5.20; light yorkers, $5.20 to $5.25; pigs, $4.75 to $5.20; roughs, $4.85 to $5; stags, $3 to $4.50; dairies, $5.75 to $6. Sheep and lambs, receipts, 7500 head; yearlings, 25c higher; mixed sheep, 25c higher; lambs, 50c higher; top lambs, $6.75; yearlings, $5.50; wethers, $5 to $5.25; ewes, $3.25 to $5.50; sheep mixed, $4.50 to $4.

NEW YORK LIVE STOCK.

New York, Aug. 10.—Beeves—Receipts, 2054; steers, 50c lower; bull steady; bulls steady to 10c lower; others unchanged; steers, $4.10 to $5.60; two cars extra, $5.75; bulls, $2.25 to $4.25; cows, $1.75 to $3.90. Calves; receipts, 3467; veals firm to 25c higher; grassers and buttermilks steady; veals, $3 to $8.25; tops, $8.50; culls, $4 to $4.50; grassers and buttermilks, $3.50 to $4; weights, $4.25. Sheep and lambs, receipts, 11,000; sheep, steady; lambs, 10c to 15c higher; sheep steady to 10c lower; lambs active and 50c higher; sheep, culls and weights, mostly, $3.75; few choice and extra wethers, $4 to $4.50; culls, $1.50 to $2; lambs, $5.75 to $6.75; tops, $6.85; culls, $3.50 to $4.50.

Hogs—Receipts, 6129; market firm to 10c higher; heavy hogs, $6 to $6.20; medium and light, $6.25 to $6.30; pigs, $6.05.

CHEESE MARKETS.

Lindsay, Aug. 10.—A meeting of the Victoria Cheese Board was held here to-day, commencing at 10 o'clock. The buyers present were: Messrs. Fitzgerald, Gillespie, Cook, Butler, and Bowes, the latter representing Mr. Flavelle, who was unable to be present. The highest price paid was 9⅝c. Messrs. Fitzgerald, Brown and Cook sweated 702, and sold 182 boxes, respectively, at that price.

Fell From Church Tower.

Shelburne, Aug. 11.—While working on the Methodist Church tower here yesterday, Thomas Shields of Toronto, one of the workmen, in some way tripped and fell over the wall, a distance of 20 feet. He is seriously hurt, but there are hopes for his recovery.

Killed While Shaving.

Kingston, Aug. 11.—John Joseph Swaine, aged 50, a delicate man and a sufferer from cuts, fell at noon yesterday while he was shaving and so badly wounded himself in the throat that death ensued, the weapon almost severing his wind pipe.

HAVE YOU

Weakness of the Back?

Pains and Aches in the Region of the Kidneys?

Irregularity of Bowel or Kidney Action?

Feverishness? Chilly Sensations? Puffiness Under the Eyes?

Brick-dust Deposit or Cloudiness of Urine?

Dropsy of the Ankles or Wrists?

These are the danger signals which testify that the kidneys are not doing their work of expelling uric acid from the blood.

Unless these organs are brought into a healthy condition, the blood will be poisoned more and more. Some form of Rheumatism is likely to follow, and Diabetes or Bright's Disease of the Kidneys may result. You must act at once. Disorders of the kidneys brook delay. To make weak kidneys strong and to cleanse out clogged kidneys,

Use Trade-Mark Bu-Ju

The Kidney Pill That Cures

It is the product of the latest scientific research and is the great kidney regulator. Bu-Ju is sold by all druggists; box of 50 pills, 50 cents. Do not accept substitutes for Bu-Ju.

The Chaffee Chemical Co.

NEW YORK, N. Y., AND WINDSOR, ONT.



Hot Weather Beauty

The fresh bloom and beauty which is so attractive in the complexion—the beauty of perfect health—falls an easy victim to the enervating heat of summer. The roses fade and a sickly pallor takes its place: nervous headaches leave dark shadows beneath the eyes: the eyes themselves lose their sparkle and lustre: rashes and blotches destroy the fine texture of the skin and almost without warning beauty has fled.

These troubles are but outward manifestations of the effect of hot weather upon the digestive system. With perfect digestion beauty can defy the heat.

"Nerves" lassitude, loss of appetite and the hundred and one troubles that make hot weather almost unbearable are unknown to the person with a sound digestion.

Before beauty has fled; before "nerves" headaches, indigestion, constipation and biliousness overtake you, buy a little box of

IRON-OX

Tiny Tonic Tablets

With them you can defy the heat, escape rashes and blotches, retain your appetite, preserve the roses in your cheeks, or make them bloom when they never bloomed before.

Iron-Ox Tiny Tablets are the best tonic for women and children. Best because they are dainty and gentle. Not a harsh purgative but a safe tonic-laxative. Pleasant to take—very certain in their effect.

Iron-Ox Tablets are a real cure for all derangements of the stomach and digestive organs.

Fifty Iron-ox Tablets, in an attractive aluminum pocket case, 25 cents at druggists, or sent, postpaid, on receipt of price. The Iron-ox Remedy Co., Limited, Walkerville, Ont.

Cattle Quoted Lower—Good Supply and Easier Prices at Montreal.

London, Aug. 10.—Live cattle lower, at 11½c to 12½c per lb. for American steers, dressed weight; Canadian steers, 10½c to 11½c per lb.; refrigerator beef, 8½c per lb. Sheep, 12c to 12½.

MONTREAL LIVE STOCK.

Montreal, Aug. 10.—About 800 head of butchers' cattle, 60 calves and 1,000 sheep and lambs were offered for sale at the East End Abattoir to-day. There was a good larger proportion of large fat cows and good useful steers on the market to-day than has been the case for several months, and the few shippers bought a number of these, prices ranging from 3½c to 4c per pound. Sales are reported at from 2½c to 3c for medium cattle at from 3½c to 4½c and for common stock at from 2c to 2½c per lb. A number of the cattle will not be sold to-day. Calves are in demand, and the prices ranged from $2 to $8, or from 3c to 4½c per lb. Sheep and lambs sold at about 4½c per lb. The lambs are scarce; good lots sold at from 5½c to a little over 6c.

EAST BUFFALO CATTLE MARKET.

East Buffalo, N.Y., Aug. 10.—Cattle—Receipts, 4500 head; steady; prices for high-class steers steady; prime shipping steers, $4.85 to $5.40; butcher steers, $4.50 to $4.75; cows and heifers, $2.25 to $4.90; bulls, $2.50 to $4; stockers and feeders, $3 to $3.75; fresh cows, $25.25 to $2; fresh cows, barely steady; springers strong; good to choice, $40 to $47; common to fair, $25 to $35; veals, receipts, 500 head; 25c higher; $5 to $7.25. Hogs, receipts, 4500 head; 25c to 30c higher; heavy, $5.30 to $5; mixed medium, $5 to $5.10; yorkers, $4.75 to $5.20; light yorkers, $5.20 to $5.25; pigs, $4.75 to $5.20; roughs, $4.85 to $5; stags, $3 to $4.50; dairies, $5.75 to $6. Sheep and lambs, receipts, 7500 head; yearlings, 25c higher; mixed sheep, 25c higher; lambs, 50c higher; top lambs, $6.75; yearlings, $5.50; wethers, $5 to $5.25; ewes, $3.25 to $5.50; sheep mixed, $4.50 to $4.

NEW YORK LIVE STOCK.

New York, Aug. 10.—Beeves—Receipts, 2054; steers, 50c lower; bull steady; bulls steady to 10c lower; others unchanged; steers, $4.10 to $5.60; two cars extra, $5.75; bulls, $2.25 to $4.25; cows, $1.75 to $3.90. Calves; receipts, 3467; veals firm to 25c higher; grassers and buttermilks steady; veals, $3 to $8.25; tops, $8.50; culls, $4 to $4.50; grassers and buttermilks, $3.50 to $4; weights, $4.25. Sheep and lambs, receipts, 11,000; sheep, steady; lambs, 10c to 15c higher; sheep steady to 10c lower; lambs active and 50c higher; sheep, culls and weights, mostly, $3.75; few choice and extra wethers, $4 to $4.50; culls, $1.50 to $2; lambs, $5.75 to $6.75; tops, $6.85; culls, $3.50 to $4.50.

Hogs—Receipts, 6129; market firm to 10c higher; heavy hogs, $6 to $6.20; medium and light, $6.25 to $6.30; pigs, $6.05.

CHEESE MARKETS.

Lindsay, Aug. 10.—A meeting of the Victoria Cheese Board was held here to-day, commencing at 10 o'clock. The buyers present were: Messrs. Fitzgerald, Gillespie, Cook, Butler, and Bowes, the latter representing Mr. Flavelle, who was unable to be present. The highest price paid was 9⅝c. Messrs. Fitzgerald, Brown and Cook sweated 702, and sold 182 boxes, respectively, at that price.

Fell From Church Tower.

Shelburne, Aug. 11.—While working on the Methodist Church tower here yesterday, Thomas Shields of Toronto, one of the workmen, in some way tripped and fell over the wall, a distance of 20 feet. He is seriously hurt, but there are hopes for his recovery.

Killed While Shaving.

Kingston, Aug. 11.—John Joseph Swaine, aged 50, a delicate man and a sufferer from cuts, fell at noon yesterday while he was shaving and so badly wounded himself in the throat that death ensued, the weapon almost severing his wind pipe.

KOREA'S SEVEN WONDERS

The Most Peculiar of Them Is the Famous Floating Stone.

Korea, like the world of the ancients, has its "seven wonders." Briefly stated, they are as follows: First, a hot mineral spring near Kinshantao, the healing properties of which are believed to be miraculous. No matter what disease may afflict the patient, a dip in the water proves efficacious.

The second wonder is two springs situated at a considerable distance from each other. In fact, they have the breadth of the entire peninsula between them. They have two peculiarities. When one is full the other is empty, and notwithstanding the obvious fact that they are connected by a subterranean passage one is of the bitterest bitter and the other pure sweet.

The third wonder is Cold Wind cave, a cavern from which a wintry wind perpetually blows. The force of wind from the cave is such that a strong man cannot stand before it.

A forest that cannot be eradicated is the fourth wonder. No matter what injury is done the roots of the trees, which are large pines, they will sprout up again directly, like the phenix from its ashes.

The fifth is the most wonderful of all. It is the famous "floating stone." It stands, or seems to stand, in front of the palace erected in its honor. It is an irregular cube of great bulk. It appears to be resting on the ground, free from support on all sides; but, strange to say, two men at opposite ends of a rope may pass it under the stone without encountering any obstacle whatever!

The sixth wonder is the "hot stone," which from remote ages has lain glowing with heat on the top of a high hill.

The seventh and last Korean wonder is a drop of the sweat of Buddha. Forthirty paces around the large temple in which it is enshrined not a blade of grass will grow. There are no trees or flowers inside the sacred square. Even the animals decline to profane a spot so holy.

Literally Money to Burn.

Si Slocum—Josh Medders is back from New York, an', b'gosh, he's got money tew burn.

Hi Kornlop—Gosh! Dew tell?

Si Slocum—Yaas; he bought $5.000 worth o' the stuff for $150.

It is every one's secret hope that when the time comes for him to hand his baggage over to Death to be checked he will not be afraid.—Atchison Globe.

CLEARING SALE....

During the past week we have cleared out most of our summer goods, but still have a few lines in White Goods left, which we offer at very low prices.

Tucked Lawns

Special values in these with Tucks and Insertion, ranging in prices from 15c to 30c yd.

Aprons.

A line of Fancy White Aprons, Embroidery trimmed, ranging in prices from 30c to 40c, to clear at 25c each.

INDIA LINENS

Our prices have been so low in these that they are nearly all sold, a few lines to clear at remarkably low prices.

NATHAN JONES.

Cholera Infantum

There is no danger whatever from this disease when taken in time and properly treated. All that is necessary is to give

Chamberlain's Colic, Cholera and Diarrhoea Remedy

after each operation of the bowels more than natural and then castor oil to cleanse the system. It is safe and sure. When reduced with water and sweetened it is pleasant to take.

The Daily Intelligencer.

LET THERE BE HARMONY IN THINGS ESSENTIAL—LIBERALITY IN THINGS NOT ESSENTIAL—CHARITY IN ALL.

VOL. 37. BELLEVILLE, ONTARIO, WEDNESDAY, AUGUST 12, 1903 NO. 86

SENATOR COX DOES NOT WAIT

Hon. Mr. Blair's First Smash at Grand Trunk Pacific Railway.

Sir Wilfrid's Poetic Oratory, Culminating in "Time Does Not Wait." Riddell—G.T.P. Scheme Roundly Denounced by Hon. Farmer—Minister of Railways, Who Proposes as an Alternative the Principle of Government Ownership.

Ottawa, Aug. 12.—A powerful speech from Hon. A. G. Blair opened the debate on the resolution providing for the construction of a national transcontinental railway in the House yesterday. The former Minister of Railways talked for over four hours, and made an unanswerable defence of his position. He received no encouragement from his side of the House, and his fullest silence (his Government's following) heard the Grand Trunk Pacific Railway scheme condemned. Early in his speech there was an interruption. It was the last. Mr. Blair showed on the interrupter, W. F. McGreevy, Liberal member for Selkirk, and in a dozen words stripped the latter's assertion of every vestige of credibility. Again as Mr. Blair was rounding off his argument in an appeal to his old-time supporters to lay a restraining hand upon the Government, a deprecative cheers came from the Government benches. Again Mr. Blair turned the tables on those who sought to ridicule and discredit him.

Triumphs of Argument.

From the beginning to the end of the four hours' speech was a succession of triumphs of argument for Mr. Blair. Liberals admit that Mr. Blair made a powerful argument. Their criticism is that he was too bitter, and that if the bitterness were turned from him who were inclined to sympathize with his argument. It cannot be fairly said that Mr. Blair was bitter in his references to the Grand Trunk Pacific railway scheme. He did not go to extremes in his condemnation of the Government's policy, though he undoubtedly made his language severely clear.

What angered Liberals was Mr. Blair's ill-concealed contempt for the poetic phrases which graced the speech in which Sir Wilfrid Laurier presented the scheme to the House. On this topic Mr. Blair undoubtedly set free some biting sarcasm, though it was noticeable in his tone rather than in any specific words.

More Accurate Statement.

"The Right Hon., the First Minister, says that time does not wait," said Mr. Blair early in his speech. With all due respect to him I say that it would be more accurate, if not as poetic, to say that Senator Cox does not wait."

This was Mr. Blair's first smash or blow at the scheme, and it had no splendid isolation in his speech. On the whole the speech was broad and argumentative. That tribute is due him. He stated his objections to the Grand Trunk Pacific Railway scheme on broad national grounds, and took up the New Brunswick aspect of the situation only in defence of the Intercolonial Railway. New Brunswickers who have committed themselves in favor of the Grand Trunk Pacific will think twice when they read Mr. Blair's speech. He showed the effect the new road would have on the country served by the I.C.R., and on the city of Moncton, whose Board of Trade some time ago passed a resolution favoring the scheme. The situation now is a dismal one. Some of the Liberal members from New Brunswick who have been argued, jollied or bullied into supporting the Government on this question will pause before turning that picture to the wall.

A distinctive feature of Blair's speech was his strong advocacy of the principle of public ownership. As an alternative to the Grand Trunk Pacific he favored the completion forward of the Intercolonial Railway, the purchase of the Canada Atlantic and its prolongation westward as conditions warranted it. On no previous occasion has Mr. Blair come out so strongly for public ownership. That he now owned himself an earnest sympathizer with the cause, and while he admits some minor defects in the operation of the principle he seems to be ready to consider these as mere spots on the sun.

Mr. Charlton Replies.

Mr. Charlton argued that the Government had given the subject due thought before coming to a decision upon it. He declared that his subject had been before the country for months—for years almost. The railway colleagues, who are providing for a great national emergency," he declared that despite the fact that Mr. Blair had made light of it, the threat of the Americans to withdraw the bonding privilege was a real menace to this country.

Mr. Charlton continued to debat the scheme until about 11 o'clock; when he moved the adjournment of the debate. He will have the floor when the House meets to-day.

Fined $500 For Contempt.

London, Aug. 12.—Arnold White, the author, was fined $500 by the High Court yesterday for contempt of court in writing an article in a Sunday newspaper just before the arrival in England from New York of Whittaker Wright, calculated to prejudice the trial and with the object of preventing the granting of bail.

Land Bill Passed.

London, Aug. 12.—The House of Lords yesterday passed the third reading of the Irish Land Bill.

ASHORE OFF ANTICOSTI.

The Steamer Manchester Trader Is Aground in the Gulf.

Montreal, Aug. 12.—The steamship Manchester Trader of Manchester is ashore in the Gulf of St. Lawrence, two miles west of Southwest Point, Anticosti. The Montreal last Friday afternoon for Manchester. With a general cargo on board. The Furness-Withy Company, her agents, are notified that she struck on the northern shore of Anticosti Island, forty miles out of her course. The wrecking steamer Strathcona and the wrecking schooner G. T. D. left Quebec Monday evening for the scene, and it is expected that by getting out a good part of the cargo further damage may be avoided.

Cashier Goes; Loss $12,000.

Cincinnati, O., Aug. 12.—The police are searching for John K. Brown, cashier of the Union Bank in New Holland, O., who has not been seen since Saturday. Brown had the vault combination. Last night examiners forced the vaults, which contained $538 in gold and silver. The books are in bad shape and the loss will reach over $75,000. The deposits were nearly $200,000.

Bonus Bylaw Carried.

Iroquois, Aug. 12—A bylaw to bonus the Eastern Ohio Company was submitted here yesterday and carried by a vote of 166 to 14.

DEATH IN A PARIS TUNNEL

Two Burning Trains Stalled and Third Crashes into Them.

The Death List Will Probably Exceed One Hundred—Eighty-Four Bodies Already Recovered—Night of Horror—Victims Have Been Driven Mad—Middle and Working Classes—Heroic Rescuers Driven Back Half Suffocated.

Paris, Aug. 12.—Eighty-four bodies have been found and the death list probably will exceed one hundred in the underground railway disaster which occurred here Monday night. The accident, which occurred in the Metropolitan Electric Railway, assumed terrible proportions early yesterday morning. More than four score bodies of the burned and suffocated victims were carried from the subterranean passage. The work continues, and indications are that the death list will perhaps exceed five score.

The scenes at the mouth of the tunnel, where the victims were brought out, were of the most heartrending description, crowds of weeping men and women and children struggling forward in an effort to recognize their missing relatives and friends. Most of the victims are from the middle and working classes, as the trains were carrying them from their work.

Heroic Attempts at Rescue.

Although the accident occurred at 9 o'clock Monday evening, the officials and firemen were unable to descend into the tunnel, owing to the blinding clouds of smoke from the burning train. Several attempts were made by heroic volunteers whom it was necessary to rescue half-suffocated and carry to the hospitals.

At the station of Les Courennes the same scenes of death and despair had been enacted. The accident occurred midway between the stations of Monsimontant and Les Courennes, so that the work of salvage proceeded from both ends of the tunnel. In addition to the blinding smoke, the tunnel belched forth a terrific heat as one of the trains slowly burned within it.

Cause of the Wreck.

Several versions and reasons for the wreck have been given out. The most authentic, however, seems to be as follows:

The electrical motor on a train from Paris from Orleans broke down properly, and the train waited at the station of Les Courennes until the arrival of a second train which supplied the crippled train forward, making a total of eight coaches. The damaged dynamo set fire to the engine of the first train, raising quantities of smoke. The electric lights on the trains went out, and this increased the panic among the trains toward Monsimontant. The terrified passengers attempted to force their way back to Les Courennes, and it is believed many were shocked to death by the live current.

A third train crashed into the fiery mass and added further crazed to the panic-stricken passengers to those seeking an outlet. The officials were made aware of the disaster by the clouds of smoke rising from the tunnel.

Those who got out were unable to give any information concerning those left behind, but told of scenes during over bodies all along the tracks.

Premier Combes has been asked for a special personal inspection of the disaster, has made the subject matter of special meeting of the Council for the purpose of instituting measures of relief for the families of the poor persons, victims of the wreck.

Trials on Fire.

Paris, Aug. 12.—Fire broke out last evening in one of the trains of the Metropolitan Railway at the Les Ternes Station. There was quite a panic, but only two women were injured.

SHOCK DESTROYS VILLAGES.

Earthquakes Felt in Italy and Greece—Vesuvius Erupts.

Athens, Aug. 12.—An earthquake shock here yesterday caused the death of two boys. Three villages on the Cythera were almost entirely destroyed.

Vesuvius Active.

Rome, Aug. 12.—An earthquake lasting four seconds occurred in Calabria centre, was felt yesterday throughout Sicily and Southern Italy, and to a smaller degree in Central Italy. Much damage was done. Mount Vesuvius is again in eruption. The present activity being considered to be connected with the earthquake here.

A Minute Quake at Malta.

Malta, Aug. 12.—A violent shock of earthquake, lasting a minute, was felt here at 5 o'clock Tuesday morning.

TRADE AND FINANCIAL.

Wellington, N. Z., Aug. 12.—The budget presented to Parliament announces that the Ministry has decided a substantial duty on certain articles of foreign manufacture in order to give local industries to respond if the thinks fit to do so.

Town Blown Away.

Pond Creek, Okl., Aug. 12.—A report reached here last night by telephone that Salt Fork, a small town to northeast of here, was blown away. One man is reported killed and several injured. No relief party has left here for the scene.

POPE PIUS X. IS STRICKEN

Seized With Fainting Spell While Celebrating Mass.

Confusion and Alarm as His Holiness Lay Motionless and Unconscious—Soon Recovered, But Must Be Kept Quiet—Collapse Was Caused by Too Much Heart Fatigue—Pontiff Insists Upon Transacting Business Although Unfit.

Rome, Aug. 12.—Pope Pius X. had a fainting spell yesterday morning while celebrating mass. His Holiness soon revived, however, and brightened up considerably.

Owing to the excitement of the past months he has been unable to sleep for whole nights, while numerous receptions yesterday only tended to make matters worse.

His Holiness was not well Monday night, yet he insisted upon admitting all the Venetians to mass yesterday morning, who had traveled to Rome for that purpose. There were about 200 in the chapel and the atmosphere was up to about 90 degrees.

Appeared to Be Dead.

Pope Pius was seen to grow paler and paler, finally sinking up his hands as though seeking support. His would have fallen had not Mgr. Gresini, who was officiating, hurried up to catch him. It is impossible to describe the confusion and alarm among the worshippers while the Pope lay motionless and unconscious with his eyes closed.

Fortunately, among the Venetians present was Dr. Lapponi, who for nine years had been the Pope's attending physician. He was hastily sent for, and while the messengers telephoned for the Pope's carriage he rushed to the Vatican, but did not arrive until the Pontiff had been restored to consciousness and taken to his own apartments.

Due to Heart Failure.

The collapse was considered by the doctors to be due to heart failure aggravated by fatigue. Absolute quietude will be postponed, including that of the representatives of the Irish Parliamentary party, who were to be received this morning.

The Pope, after taking some medicine to calm his heart and nerves, was able shortly afterward to partake of a sleep, which lasted two hours and a half. He awoke with his mental faculties and refreshed.

The Pontiff seems more docile to the doctor's orders than his predecessor, although he insisted on transacting some current business, such as the appointment of Alberto Still, the son of the late Duke of the grooms, as his personal valet.

BASEBALL TUESDAY.

The Eastern League.

Toronto ..... 0 0 0 0 0 0 0 0 0—0
Jersey City ..... 0 1 0 1 0 0 0 0 0—2
Three-base hit—Cassidy. Home runs—Halligan. Bases stolen—Toronto, Batteries—Wolfe, Bean, McCormick, Bases on balls—Off Wolfe, 3; Cassidy, 1. Struck out—By Wolfe 4 (Halligan, McCormick 2, Thomas); by Cassidy, 4 (Wolfe 2, Miller 2, Toft, Kuhns). Double plays—Green to Cassidy, Thomas to Bean to Cassidy, Cassidy to Bean. Left on bases—Toronto 4, Jersey City 9. Time—1.45. Umpire—Hurst.

	R.	H.	E.
Buffalo	2	0	0
Montreal	0	3	0

Batteries—Meinke and Shea; Hemphill and Blair. Umpire—Scarf. Attendance—3072.

	R.	H.	E.
Providence	0	0	0
Rochester	0	0	0

Batteries—Hall and Robinson; Thiel and Woolfolk. Umpire—Cauldwell. Attendance—1,000.

	R.	H.	E.
Rochester	0	0	0
Montreal	0	0	0

Batteries—Perlach and Steelman; Whitney and Blair. Umpire—Scarf. Attendance—1212.

The National League Scores.

At Brooklyn—	R.	H.	E.
New York	0	0	0
Brooklyn	0	0	0

Batteries—McGinnity and Bowerman; Bitter, Kitson. Umpire—Hurst. Attendance—2763.

At Philadelphia—	R.	H.	E.
Chicago	0	0	0
Philadelphia	0	0	0

Batteries—Taylor and Kling; Duggleby and Dooin. Umpire—Sheridan. Attendance—2000.

At Boston—	R.	H.	E.
Cincinnati	0	0	0
Boston	0	0	0

Batteries—Hughes and Criger; Willis and Moran. Umpire—Emslie. Attendance—10,000.

MAY BE COMPLICATIONS.

Arising Out of Seizure of Fishing Tug by Canadian Cutter.

Buffalo, N.Y., Aug. 12.—According to statements made yesterday afternoon by Congressman D. S. Alexander, of Buffalo, the State Department at Washington has just received official General John G. Foster, at Ottawa, to the effect that the Canadian authorities once more, the case of the seizure of fishing tug Kitty D, on July 3. The exact wording of the instructions to the Consul-General is as follows:

"You will again present the case to the Dominion authorities and ask for the release of the vessel as an act of grace in view of the strong proof as set forth in the evidence that the Kittie D. was in American waters at the time she was seized."

BUTCHER KILLED HIS WIFE.

Charles Vosper, of Hamilton, Then Shot Himself in Head.

Hamilton, Aug. 12.—A horrible double tragedy happened here yesterday morning, when Charles Vosper, one of the most widely known butchers in Hamilton, was found dying from two bullet holes in his head, lying in bed by the side of his wife, who had also been shot.

No one saw the occurrence, but the indications are that it was a case of suicide and murder. A 22-calibre revolver was found on the floor at the husband's side of the bed, from which a slight froth on Mrs. Vosper's lips, and the gun was close to a corner that she had been poisoned, but the doctors say that her death resulted from a bullet that entered her head under the right ear.

Vosper had been married three times, and his last wife was a widow with two children by her first husband. The wretch's deal of talk before the wedding was celebrated by squabbling over property. They did not get along well together at times, and had frequent jangles. The shooting of Mrs. Vosper's residence, 315 Herkimer street, where the shooting occurred.

A New Theory.

There is a new theory in reference to the tragedy. A post-mortem examination of Vosper's body revealed the fact that a bullet had been found in his head had entered his stomach and have caused injuries sufficient to kill him.

In the top drawer of the washstand was found a bottle of strychnine. It bore the marks of bloody fingers. It is supposed that after when Vosper found that the bullets were not going to relieve him from his troubles, he took a dose of the poison. The stomachs of both bodies have been preserved, and the contents will likely be analyzed. Coroner Hopkins and Crown Attorney visited the Vosper home yesterday afternoon, but did not find anything that would throw new light on the case. They will continue the investigation next Friday evening.

Doctors Give Up Hope.

The condition of A. P. Pirie remains unchanged, and the doctors have almost given up hope.

Body in the Bay.

Toronto, Aug. 12.—The body of a man was found floating in the Dufferin street slip yesterday morning. It was identified as that of Wm. Hawkins, who lived with his parents at 306 Adelaide street west. Deceased had not been seen since the Bathurst street wharf last Wednesday. He had been suffering with consumption and appeared much despondent. He was 50 years of age.

Town Brokers Remanded.

Toronto, Aug. 12.—Charles Quackenbush, Thomas Gallagher, alias Hughes, and Stephen Boyle appeared before Magistrate Denison yesterday, charged with housebreaking and goods and burglary. They were remanded for a week.

Safe Crackers at Work.

St. George, Aug. 12.—A desperate attempt to rob the Merchants' Bank of $10,000 was made here about 4 o'clock Monday morning. The safe was shattered by nitro-glycerine, but the robbers got nothing for their pains.

ELECTIONS DUE SEPT. 29.

Mr. R. L. Borden Gives Dinner in Honor of Party Organizers.

Ottawa, Aug. 12.—Mr. R. L. Borden gave a luncheon in the Senate Restaurant yesterday in honor of Hon. L. P. Pelletier and Hon. F. M. Bowman, the new Conservative organizers of Quebec. The guests included Conservative members and Senators and members of the press gallery.

Mr. Borden introduced Mr. Pelletier and Mr. Hackett in a brief speech, in which he commended the tactics practised by the Liberal leaders in Quebec. He stated that he had received information from a reliable source that the Dominion elections would take place early in the coming autumn. Nominations would be held on Sept. 22, and the elections on the 29th. Mr. Hackett held out high hopes of the result of the coming contest.

BIG CONSERVATIVE PICNIC.

Toronto Island to Be the Scene of a Most Notable Gathering.

Toronto, Aug. 12.—To-day the great Liberal-Conservative demonstration will take place at Hanlan's Point, at which thousands of Conservatives from all over Canada will be present, many of whom arrived in the city yesterday. Among the leaders who will be present are Hon. R. L. Borden, leader of the Dominion Opposition; Mr. J. P. Whitney,

WEAK AND EXHAUSTED.

"Though weak and exhausted I was often unable to eat. After taking Angier's Petroleum Emulsion for two weeks I was able to eat and enjoy three meals a day, and the nervousness left me entirely."—M. E. Nesbitt, Toronto, Canada.

BIG CONSERVATIVE PICNIC.

leader of the Ontario Opposition; Hon. P. Baskin, Premier of Manitoba; Hon. M. F. Hackett, Mr. R. H. Gamey, M.P.P., Mr. W. F. Maclean, M.P., and others. Speeches by the leaders and concerts by the massed bands will comprise the program.

TWO TON IRON CHILL.

Fell Upon John Pollock, Employe at Goldie & McCulloch's Shops at Galt, and Instantly Killed Him.

Galt, Ont., Aug. 12.—John Pollock, aged about 55, a moulder by occupation, was instantly killed about 9 o'clock yesterday while at work in the moulding shop of the Goldie & McCulloch Co. An iron chill weighing between two and three tons was being placed in a pit three feet deep in which Pollock was working along with two others, when suddenly the top of the pit gave way with the weight of the chill, which fell across Pollock, whose back was towards it at the time, crushing the skull and causing instant death.

The deceased leaves a widow, two sons, and one daughter. He was at one time in the employ of the same company previously an elder and superintendent of Sabbath-school of the United Presbyterian Church, Galt.

Fatal Fall From a Ladder.

Dutton, Aug. 12.—Frank Raison, a farmer living near Wallacetown, was killed while at work yesterday morning. His employer found Raison lying dead on the floor at the foot of a ladder. It is supposed that while ascending the ladder he missed his footing, and fell to the floor, alighting on his head. The skull is badly crushed.

Injuries May Prove Fatal.

Woodstock, Aug. 12.—James Henry, a carpenter, fell 18 feet from a ladder while working on a new house yesterday afternoon, alighting on his head and shoulder. His collarbone is broken and he received severe internal injuries, which are expected to prove fatal.

Work Train Wrecked.

Winnipeg, Aug. 12.—A wreck occurred about ten miles west of here yesterday morning on the main line of the C. P. R., as a result of which John Smith, a fireman, may lose his life. The accident was the result of a spilling between a work train going west and a light engine running to the city. An engine and three flat cars were smashed to pieces.

ANOTHER CONSUL MISSING.

M. Rostkowski's Successor Disappears After Starting For Monastir.

Constantinople, Aug. 12.—Some anxiety is felt for the safety of Dr. Mandelstam, the acting Russian Consul at Uskub, who was appointed to succeed the late M. Rostkowski. He started up on his new responsibility accross the country from Smyrna. Nothing has" been heard of him since.

The Sultan has offered an indemnity of $10,000 to the widow of the late M. Rostkowski. Her husband was related to Russian nobility, owing to the Polish connection.

M. Rostkowski was in disfavor with the Turkish authorities at Monastir owing to his persistence in investigating all the fighting in the district.

Turkish Troops Desert.

Constantinople, Aug. 12.—It is rumored here that the Turkish troops in Macedonia have become so demoralized by their failure to suppress the movement that hundreds are deserting and selling their rifles to insurgents in order to obtain provisions.

Rise Up a Bridge.

Sofia, Aug. 12.—The insurgents have blown up a bridge sixty yards long near Gheorgevo, on the Salonica-Uskub Railway.

UNDER CRIMINAL CODE.

Toronto Junction Cattlemen Proceed Against Grand Trunk Railway.

Toronto Junction, Aug. 12.—Five charges under the Criminal Code were entered before Police Magistrate Ellis at the Police Court yesterday afternoon against the Grand Trunk Railway Company for detaining cattle in the cars for a longer period than 28 hours. Charge No. 1, 2 cars are laid by Chief of Police Royce on behalf of Arthur Usher of Dunnville, who had forty cattle detained 36 hours and twenty between Elmore and Stratford and forty cattle detained 31 hours between Bolsbridge and Toronto. Charge No. 3 is laid on behalf of Thomas Lamont of Chesley. Charge 4 claims his cattle were detained 31 hours. Charge 5 is laid by Chief Ellis on behalf of detaining his cattle 20½ hours. The company, upon conviction, is liable to a fine of $100 on each charge.

SINCLAIR'S AD SINCLAIR'S AD

Friday & Saturday Bargain Days.

We must have room for New Fall Goods and therefore must

CLEAR the Goods that now fill our center tables, including Ladies' Shirt Waists, Prints, Muslins and Wash Goods.

We have 228 Ladies' Cotton and Linen Shirt Waists for

65c to $5.00 each, and these we clear as follows:

31 Shirt Waists from 65c to 85c, will sell for..... 35c each
24 Shirt Waist. from 90c to $1.00, will sell for..... 50c each
34 Shirt Waists at $1.25, very fine quality, will sell for..... 75c each
103 Shirt Waists from $1.50 to $2.25, will sell for ..... $1 15 each
30 Shirt Waists from $2.75 to $3.50 will sell for..... $2.00 each
15 Shirt Waists from $4.00 to $5.00, will sell for..... $2.50 each

WASH GOODS BARGAINS

1st Lot. We have about 1800 yards of Wash Goods, including Prints, Muslins, Gingbams, etc., from 10c to 20c per yard, and we put this lot on sale, Friday and Saturday, for 6c per yard.

2nd Lot. We will also clear about 2500 yards of Fine Muslins, French Sateens and other Wash Goods, from 25c to 50c, your choice Friday and Saturday for only 10c per yard.

Friday and Saturday Only.

D. V. Sinclair & Co.

You can try it. FREE.

Every mother who sends us her address on a post card will receive a generous free sample—enough for eight meals—of

Nestlé's Food

LEEMING, MILES & CO.,
MONTREAL.

30 Retail Stores **DAVIES** 30 Retail Stores

Teas



Have you tried DAVIES TEA? It is delicious, an exquisite blending of flavor with strength. We import our Teas direct from the grower, which we sell straight to the consumer.

OUR 40c quality of tea, selling for 25c, is the best value in the city. Our TEAS are pure Ceylon, flavors Black, Green or Mixed.

COOKED MEATS, of which we make a specialty, carrying 32 varieties of cooked and ready-to-serve meats. Supplying Picnics is our specialty.

OUR STORE closes at 12 o'clock Wednesday.

The WM. DAVIES CO., Limited.

Daily Deliveries. Use 'Phone 286.

INTELLIGENCER JOB OFFICE

FOR CHEAP AND ARTISTIC WORK.

Daily Intelligencer.

STILL ANOTHER!

BRIBERY RAMPANT — $10,000 OFFERED TO WITHDRAW A PROTEST!!!

At a banquet tendered Mr. Gamey, M.P.P., at Dundalk, Ontario, on the 7th inst., the astounding statement was made by Mr. G. M. Boyd, ex-M.P.P., of North Grey, that he had been offered no less than a sum in cash of $10,000 if he would consent to withdraw the protest which he had entered against his Grit opponent, who now sits in the Legislature supporting the Sullivan-Stratton Government.

Here is the report of Mr. Boyd's utterance:—

Mr. G. M. Boyd, of Owen Sound, spoke at some length on the subject of political corruption. He said it was a proud privilege for him to be present and help do honor to Mr. Gamey. He, too, had been made to suffer by the political corruption. HE HAD BEEN OFFERED $10,000 IN CASH TO WITHDRAW HIS PROTEST IN NORTH GREY, but he was well acquainted with their corrupt ways, and repudiated the offered bribes.

When Mr. Ross, the Premier, arrived from England after the coronation ceremonies, his first utterance in a speech at Newmarket was that he intended to fight for a continuance of power to the bitter end.

Well have his friends and himself kept that threat. Scarcely a month passes without some new development in the line of political corruption practised for the sole purpose of retaining power.

A Government finds itself after a general election with a majority of one, bought in a minority of five thousand to seven thousand votes of the people. Then commences the rain of bribery and corruption in this respect Stratton "forgot nothing."

An attempt was made to purchase the member for North Essex with an offer of the speakership. Mr. Sutherland was offered "something handsome" if he would betray the trust the electors of South Oxford had reposed in him; then followed the Gamey-Stratton infamy, and NOW another scheme whereby Mr. Boyd tells his hearers that no less a sum than $10,000 was offered him to withdraw a protest against Grits who secured a seat by corrupt means to support the Stratton-Sullivan gang in the Ontario Legislature.

Are these the only means by which this party of bribery and corruption retain power? Not at all. Before the Legislature met, a vacancy occurred in North Renfrew through the death of the member elect, but no new election has yet been held, the constituency has been robbed of its representative in Parliament, through the fear that if an election were held an oppositionist would be returned.

A vacancy occurred in Muskoka through the death of its member. No new election has been held. In Algoma the member elect was unseated on account of misconduct on the part of an agent. No writs were issued for new elections in either of these constituencies for fear of the result.

With a record of this kind is it not marvellous that any respectable Liberal can be found to raise his voice in defence of such a party and such conduct? Truly they have made a "pact" to keep in power.

Is it not time the political Augean Stables in Toronto received a thorough cleaning?

TIMELY TOPICS.

Alas! to think that Tories and Grits alike are raising the race cry in Belleville these days!

It is gratifying to observe that certain people, who do not agree with us in politics, read The Intelligencer very closely. One of the greatest joys of a newspaper man's life is to be able to think that not only his friends, but his enemies, are interested in what he writes.

* * *

HIS ARTISTIC HELPMATE.

(New York Sun.)

Oh she works all kinds of dailies for each sofa, stool and chair,
She is unsurpassed at costly Remnants—
With her handiwork so fancy there
Is none that can compare—
But that button is still missing
from my "pants."

Her piano shades and covers, they
Her lace handkerchiefs and tidies they
But that button is still missing
from my "pants."

* * *

A CONTRAST.

(Toronto Telegram.)

The young man who thought he loved the Union Jack not wisely but too well, has been fined and lectured by the Police Magistrate at Trenton.

The fate of this evildoer at the hands of Ontario justice is in striking contrast to the immunity which United States justice guarantees to every assailant of the Union Jack.

The Varuna, a Canadian boat, was lavish in the display of the Jack and Stripes. If an American boat displayed the Union Jack as freely in a small United States port the miscreant who took his rifle and shot holes in the foreign ensign would be more apt to get a gold watch and chain than a fine and a lecture in the police court.

The Home Rule address, introduced in the Dominion House of Commons by Hon. John Costigan, and which was backed up by Laurier and his friends, has just been published in London, and is, we believe, probably the leading newspaper, next to the Times, indulges in the following caustic and unanswerable comment:

"We will be surprised if Englishmen as a body, when the case of the correspondence between the Canadian Government and the Colonial Office, it would be ungracious to assume that any calculations concerning the Irish vote in narrowly balanced constituencies affected the judgment of the Canadian Assembly, or that the motive is anything but a pure desire to promote the wellbeing of the Motherland, but surely if the colonists value the right of managing their own affairs they ought not to deny it to the people of the United Kingdom. Where the wellbeing of the whole Empire is at stake, colonial opinion will always be invited, but the claim to provide colonial solutions for British problems cannot be allowed."

Mr. Hurley, in his evidence published to-day, says he made out an itemized account, and finding it too small, "lumped the whole thing." By this means he was able to draw 80 days pay when he admitted he could only account for 75, and charged $15 for the use of his horse, when, as he also admitted, that noble animal had been doing nothing to earn Government pay. This method of keeping accounts is not taught in any commercial college. It comes naturally.

A CHARMING DAYS' OUTING.

On Tuesday, August 18th, the Grand Trunk will run a very cheap excursion from Bowmanville and stations to Belleville to the Thousand Islands of the St. Lawrence via Kingston. Special train will leave Bowmanville 7 a.m., fare $2.25. Port Hope 7.43 a.m., $2.05. Cobourg 7.58 a.m., $1.95. Brighton 8.35 a.m., $1.70. Belleville 9.10 a.m., $1.55. Returning special will leave Kingston 5.30 p.m. Parlor car will be attached to this train from Cobourg. Call on agents for tickets and descriptive folders of St. Lawrence route.

LEFT TO ARBITRATION.

A DISPUTE OVER VALUE OF CERTAIN PROPERTIES.

(Special to The Intelligencer.)

Toronto, Ont., Aug. 12.—The Bay of Quinte Railway and the Hungerford Marble Co. are having a dispute over the value of certain property between Tweed and Bannockburn, over which the railway line runs. They have agreed to arbitration, the railway appointing Judge Morgan as its representative and the marble company Frank Deroche to represent.

A DELIGHTFUL DAYS' TRIP.

Every Wednesday during July and August the Grand Trunk Railway System in connection with the Lake Ontario and Bay of Quinte Navigation Co. will afford the public the opportunity of a day's trip through the 1000 Islands via Kingston at very low rates. This is one of the most delightful trips imaginable. Train leaves Belleville 7 a.m. Napanee 7.43 a.m. 7 hours sail through the beautiful 1000 Islands of the St. Lawrence to Alexandria Bay and return. Round trip rate from Belleville $1.85, Napanee $1.35.

altont.

A Peculiar Accident.

Word has reached the Deseronto Tribune of a peculiar accident that befell two farmers near Lonsdale. One of them was going home and as he was later than he wished he was driving like Jehu furiously. The other was proceeding toward Melrose at a leisure gait. Driver No. 2 turned out to allow the other to pass, but through some misshapen the horses collided head on. Each animal was impaled on a shaft of the other rig. The shafts penetrated the horses' heart to such an extent that both fell dead. The man who was given the right of way settled for the damage.

VALUABLE TIME SAVED.

Slight injuries often disable a man and cause several days' loss of time and money before blood poison develops, sometimes result in the loss of a hand or limb. Chamberlain's Pain Balm is an antiseptic liniment, when applied to cuts bruises and burns it causes them to heal quickly and without suppuration, and prevents any danger of blood poison. For sale by all druggists.

A CHARMING DAYS' OUTING.

On Tuesday, August 18th, the Grand Trunk will run a very cheap excursion from Bowmanville and stations to Belleville to the Thousand Islands of the St. Lawrence via Kingston. Special train will leave Bowmanville 7 a.m., fare $2.25. Port Hope 7.43 a.m., $2.05. Cobourg 7.58 a.m., $1.95. Brighton 8.35 a.m., $1.70. Belleville 9.10 a.m., $1.55. Returning special will leave Kingston 5.30 p.m. Parlor car will be attached to this train from Cobourg. Call on agents for tickets and descriptive folders of St. Lawrence route.

PERSONAL ...AND... SOCIAL.

The Intelligencer invites all its readers to contribute to this column all items of a personal nature, such as the arrival or departure of guests, and the movements of prominent men, etc. Send a 'post card or telephone The Intelligencer.

Miss Ormond, of this city, is visiting friends in Ottawa.

Mr. and Mrs. H. C. McDiarmid went to Ottawa to-day.

Major Orr and wife, of Madoc, spent yesterday in the city.

Miss Annie Hurley has gone to Wilson, N.Y., to visit friends.

Alex. Sinclair is spending a few days with his parents in Madoc.

Mr. C. M. Reid has returned home from a business trip to Europe.

Mr. E. K. Smith, who has been quite ill, is now able to sit up.

Mr. H. W. Parker, St. Paul, is now visiting his mother and sister, who reside on George St.

Mrs. J. S. Nicholson, of Ottawa, is visiting her cousin, Mrs. Thomas Wiggins, Bridge street west.

Mr. B. McCaffrey, of Denver, Col., is in the city visiting his brother, Mr. R. McCaffrey.

Miss Gladys Wesse gave a birthday party yesterday afternoon to some of her young friends.

Miss Edna Keat, who has been visiting her sister, Mrs. (Rev.) G. E. Ross, Hilton, has returned home.

E. H. Coppin, local agent G.T.R., who has been spending a few days in the West, returned home last night.

Mr. Irvine Batchelor, the famous author of "Eben Holden," and other works, dropped into our city on Saturday last and called on Mr. John Doyle, Alexander street, thinking to see the latter's son, Mr. J. Herbert Doyle, who is now in New York. Mr. Batchelor was charmed with the beauty of our city.

At the Quinte:—P. D. Taylor, J. Horswell, W. E. Young, J. W. Barrett, Toronto; J. Adams, G. E. Garvin, A. E. Machon, A. M. Sisbey, A. Cole and wife, Toronto; A. W. Howell, Picton; J. M. Sconeway, S. Turk, Montreal; J. M. Brooks, A. Rountree, Peterboro; P. H. Adams, W. C. Cunningham, Hamilton; M. B. Williams, Mrs. P. E. Woodwith, Cobourg; A. Maud, Rochester.

THE APPEAL DISMISSED.

FOX AND MOORE MUST SERVE OUT THEIR SENTENCES.

(Special to The Intelligencer).

Toronto, Ont., Aug. 12.—Chief Justice Falconbridge has dismissed the appeal of John M. Moore and Joseph Fox, of Belleville, who were convicted before the Police Magistrate at Belleville of the theft of $100 and sentenced to four and six months respectively. Counsel for the prisoners argued that the men had once been tried for the offence before the Magistrate at Madoc and acquitted, and that the Belleville Magistrate had admitted evidence wrongfully. The men must serve their terms.

A CHARMING DAYS' OUTING.

On Tuesday, August 18th, the Grand Trunk will run a very cheap excursion from Bowmanville and stations to Belleville to the Thousand Islands of the St. Lawrence via Kingston. Special train will leave Bowmanville 7 a.m., fare $2.25. Port Hope 7.43 a.m., $2.05. Cobourg 7.58 a.m., $1.95. Brighton 8.35 a.m., $1.70. Belleville 9.10 a.m., $1.55. Returning special will leave Kingston 5.30 p.m. Parlor car will be attached to this train from Cobourg. Call on agents for tickets and descriptive folders of St. Lawrence route.

A High Honor.

At the meeting of the Grand Encampment at Hamilton yesterday, Ald. L. B. Cooper, of this city, was elected as Grand Patriarch.

FIVE LITTLE MINUTES are all the time Perry Davis' Painkiller needs to stop a stomachache, even when it is sharp enough to make a strong man groan. Don't be fooled by imitations. 25c and 50c.

What made your linens coarse? Common soap! Sunlight Soap saves linen.

SUNLIGHT SOAP REDUCES EXPENSE.

Ask for the Octagon Bar

THE WEATHER.

To-day's Probs—
Northerly to northwesterly winds, fresh until evening, fine and cool to-day and on Thursday.

To-day's Temperature

8 a.m.	66
12 m.	73
2 p.m.	72
3 p.m.	74



GLASSES CAN'T BE FITTED AS THEY SHOULD BE

Until the exact trouble is known—and the trouble can't be known until the eyes have been examined scientifically.

Symptoms may be plain and easily defined—and may indicate that your eyes need attention. Still, what should be done ought to be left to an experienced Optician, who has the delicate mechanical appliances necessary to measure the defects.

Guessing will never do. Absolute accuracy is essential.

Call and let our Optician investigate your trouble. His examinations are thorough.

Angus McFee.

Jeweler & Optician

The fired out business man obtains at the MAGI Caledonia Springs recuperation and renewed Vigor.

NEW MENUS FOR AUGUST.

From Table Talk, Philadelphia

THURSDAY, AUGUST 13.

BREAKFAST
Fruit
Barley Crystals
Sugar and Cream
Creamed Dried Beef
Lyonnaise Potatoes
Entire Wheat Muffins, Coffee

LUNCH
Potato and Cucumber Salad
Diamonds Iced Cocoa

DINNER
Corn Soup
Mashed Potatoes
String Beans
Lettuce and Tomato Salad
Wafers Cheese
Fruit
Coffee

Go Away Back and Sit Down

GUARANTEED TO FIT

Or sit down anywhere you want to—you don't have to stand up if you are wearing a pair of our kind of Trousers. Some men would rather stand up all day than run the risk of making their trousers bag at the knee by sitting down. Here is a chance for these men to have a rest. Our Trousers are cut by expert Trouser Cutters well made, and sure to fit, in any position. If you have had TROUSER TROUBLES, try a pair of our kind and sit down and have a rest—all the latest patterns and every pair cut to fit.

The Globe Clothing House

Up-to-date Cothiers and Gents' Furnishers.



Quick Lunches.

Visitors in town attending the Horse Races will find it convenient to drop into our Lunch Room whenever they are hungry. We are always ready, from early in the morning to midnight, to serve you a good lunch at a reasonable price.

J. ARTHUR MARSH.

Take a Look!

Here are a few odd lines of Boots and Shoes which we are offering at

LESS THAN COST.

Men's Patent Leather Boots	$1.98
Men's Tan Lace Boots, worth $2.00	$1.25
Men's Fine Dongola Kid Boots, only	$2.50
Boys' Tan Boots, worth from $1.50 to $2.5	$1.00
Youths' Tan Boots, worth from $1.25 to $1.50	90c
Misses' Fine Dongola Kid Bals, worth $1.25	89c
Misses' Fine Tan Colcred Boots, worth $1.50	89c
Misses' Box Calf Button Boots	60c
Ladies' Fine Dongola Oxfords	50c
A lot of Odd Lines of Children's Slippers and Shoes	25c

VERMILYEA & SON.

BUSINESS DIRECTORY

MEDICAL.

JOHN J. FARLEY, M.D., C.M., M.B., D.S., England.
Office and Residence — Corner of Bridge and George streets — three streets East of Post Office.

DR. J. P. MATHER
Has removed his office to Pinnacle St., three doors north of Hotel Quinte. my23-6mw

DENTAL.

Dr. Clarke has removed to the offices formerly occupied by the late Dr. Ward, over Farmers', and opposite Scantlebury's Book Store. a27dif

LEGAL.

WILLS & WRIGHT,
Barristers, Solicitors, Notary Public, &c., Belleville.
Office—9 Campbell Street.

MALCOLM WRIGHT. J. FRANKLIN WILLS.

Money to Loan at Lowest Rates.

W. G. MIKEL, B.C.L.,
Barrister, &c.
Solicitor for the City of Belleville.
Office—Metropolitan Block, Corner Front and Campbell Streets.

PORTER & CARNEW.
Barristers, Solicitors, Notaries Public, etc.
Offices — Robertson Block, East Front St., Belleville, Ont.
'Phone 87.
E. G. PORTER. W.M. CARNEW.

WILLIAM N. PONTON,
Barrister-at-law, Solicitor, Notary Public, Conveyancer. Office over Express and Telegraph Office, Bridge Street, Belleville.
Money to Loan on Private Funds. Solicitor for the National Trust Savings and Loan Company of Ontario.

FRANCIS S. WALLBRIDGE,
Successor to Hon. Lewis Wallbridge, Q.C.
Barrister, Solicitor, Conveyancer, Etc. Office, McAnany Building, corner Front and Bridge Sts., Belleville, Ont. Private and Company money to loan at 5 per cent. on easy terms upon good land security. Charges moderate.

INSURANCE.

Fire Insurance.

Guardian ..... Est'd 1821
The North America, ... Est'd 1792
Quebec, ... Est'd 1818

City, Town and Village Property insure at lowest rates.

R. W. ADAMS, Agent.
Office opposite Post Office.

FIRE, LIFE & ACCIDENT INSURANCE

At Lowest Rates The Norwich Union Fire Insurance Society and Phoenix of London, fire and city property. Also money to loan at 4½ per cent. upwards.

JAMES A. CHISHOLM,
Office Ashley Block, - Front st., Belleville.

THOS. STEWART,

Insurance and Commission Agent.
Agent for the Norwich Union Fire Insurance Society and Scottish Union National Insurance Co.
Bridge St.

Money Saved is Money Earned

can earn you money by saving it for you in sums of one dollar and upwards.

The Anglo-American Fire Ins. Co.
The Mercantile Fire Ins. Co.
The Equity Fire Ins. Co.

Are all strong Canadian stock companies and insure farm and City Property at lower rate than other stock companies. Call and see them before placing your insurance.

Office—Bridge St., same entrance as Dominion Organ Office.

H. FREEMAN, 1ST CHE CN

Fire, Life & Plate Glass Insurance.

Liverpool & London & Globe of England.
Waterloo Mutual of Waterloo, Ont.
Lloyd's Plate Glass.
Home Life Association, Toronto.
North British & Mercantile.
Farm and City Property insured in First-class Reliable Companies and at lowest current rates. Losses promptly and liberally adjusted and transact general Real Estate business and sell or purchase and exchange property. Apply for the Hastings Loan & Investment Society Money to Loan.

W. F. HUDSON, Office above Rathbun's store, cor. Bridge and Pinnacle Sts., opposite Postoffice and Hotel Quinte, Belleville, 'Phone 168.

MISCELLANEOUS.

A. G. NORTHROP,
Issuer of Marriage Licenses, Shire Hall, Belleville, Ont.

CHAUNCEY ASHLEY,
Issuer of Marriage Licenses.
Private Office, Bridge St., Belleville, opposite the Post Office.
Residence, Dundas, east of W. W. Chown's Mfg. Co., Station St. Appointments made.

THE INTELLIGENCER is printed and published for The Intelligencer Printing and Publishing Company (Limited) by CHARLES JAMES BOWMAN of the City of Belleville, in the County of Hastings, Province of Ontario, at their Office, No. 402 Front street, Belleville.

We Are Painting

AND

Kalsomining all the Belleville schools, making the schools artistic for school opening We have done and are doing the same in many of the country schools.

We keep from ten to twenty painters and paperhangers and decorators busy all the time—this branch growing very rapidly with us and there are reasons for the remarkable growth of this branch and the reasons are these—

We do our work Promptly,

We use good materials,

We have excellent workmen

We charge modest price,

We aim to and do please our customers,

Consequently we are doing the business.

Then, too, we have such a mammoth stock of excellent Wall Paper, everything that heart could desire is shown in our Wall Paper assortment—a stock never less than fifty thousand rolls and a business to keep turning over the stock, so there is no old papers— no cleaner or more artistic stock of Wall Papers can be found in Canada than right here in this store.

Our Picture Framing, too, is just what our Wall Paper department is— everything the best with prices low.

C. B. Scantlebury

Belleville's Decorator.

Wall Paper Wholesale and Retail.

FAST MAIL STEAMER
Bay of Quinte Route
TO
ROCHESTER N. Y.
Strs. "North King" and "Caspian"
Taking Effect 7th June.
GOING DAILY (EXCEPT MONDAY)
Lv. Belleville..... 11.30 p. m.
Ar. Summerville, N. Y. (Port of Rochester)..... 5.45 a. m
RETURNING DAILY (Except Sunday)
Lv. Summerville, N. Y. (Port of Rochester)..... 8.30 p. m.
Ar. Belleville..... 3.15 a. m.
Baggage checked to all points. Connection with 11 railways.

$1.00 THOUSAND ISLANDS $1.00
AND RETURN.
Commencing 28th June. Steamer leaves Belleville at 2 p.m. daily except Monday for 1000 Islands, calling at Bay of Quinte ports, Kingston, Alexandria Bay and Gananoque. Passing through American and Canadian channels.
Right reserved to change time with or without notice.
Full information from
THE RATHBUN CO.,
U. E. THOMPSON.
E. E. HORSEY, G. P. & F. Agent, Kingston.

Str. "Alexandria"

Montreal, Rochester & Quebec Transit Co'y.

Popular Quebec Excursions

NOW ON.
Belleville to Quebec and return.. $18 00
Belleville to Montreal and return.. $12.00
(including meals and berth)
Steamer runs all rapids.
For further particulars apply to
A. W. HEPBURN, THE RATHBUN CO.
General Manager, Agents,
Picton, Ont Belleville.

The Deseronto Navigation Co
TIME TABLE.
Taking effect April 13, 1903.
Belleville, Trenton, Picton & Napanee

Str. "ELLA ROSS"

Leaves Belleville for Trenton at 10 a. m., daily, Sunday excepted, and leaves Trenton at 1 p. m., arriving Belleville at 3 p.m. for Deseronto, Napanee and Bay ports.

Quick and Superior Service to NEW YORK CITY.
Steamers RESOLUTE and RELIANCE will leave Deseronto for Oswego about noon of Sat. Get fast connection at Oswego with the New York, Ontario Western Ry.
Fare to New York, Single, $7.40
Return, $13.00
For further particulars apply to THE RATHBUN CO., Ltd. Agents
T. F. CHAPMAN,
Port Hope, Ont.
R. C. Carter, General Manager, Deseronto.

POPULAR
Saturday Afternoon Excursion
AUGUST 15th
The Favorite Pleasure Steamer
ARMENIA
To Glen Island, Glenora and Lake Ontario.
Steamer leaves Rathbun's wharf at 2.30 p.m. sharp.
Will be the most enjoyable excursion of the season.
Fare, adults 25c. Children 15c.
Bus will leave corner of Charles street and Victoria avenue at 2 p.m. for the steamer.
THOS. STEWART,
Bridge Street,
Belleville.

DAINTY JUNKETS
For desserts, etc., can be prepared quickly, with little trouble by using
HANSON'S JUNKET TABLETS.
Just the thing for summer weather. A 10c box makes to quarts.

WATERS'
NEW GOODS
JAPAN TEA
The first of this season's crop, extra quality, regular 50c line, we qxote
40c per lb.
Canned Halibut
Fine solid Fish, very tasty,
15c per can.
J. C. Hanley & Co.
GROCERS
Telephone 134.

ROLFF HOUSE

By G. H. BENEDICT.

A Thrilling Story of Love and Adventure.

CHAPTER XXXIII.

Claude did not find that old Carl appeared much astonished when he communicated to him the strange facts he had derived from his aunt's written statement, or even after he had been allowed to read the letter. In fact, in such a perfectly matter of fact way did he take the matter, that Claude was inclined to believe that he had had previous knowledge, and had been entrusted by his aunt with a fuller confidence than he had ever suspected.

But the old fellow seemed pleased at the turn of the matter.

"Well, well," he said, "I am glad this thing has ended up so speedily. I never quite liked having that old priest in the house, and the hands in those money chests, and particularly since the old lady died, and of course I was no business of mine. No doubt all has turned out for the best, but it is a question that you ought to examine the old vault at once, ascertain what treasure is left in it, and take proper measures for its security. If it wasn't for the reputation the old lady has for the publishing quarters for a select assortment of the most dangerous possible kind of ghosts, I would have been more concerned than I have been all these months for the safety of the valuables in the house. But now it's our own fault if evidence is not made sure."

Claude was as anxious as possible to examine the old vault, and proceeded in company with old Carl at once to the house. They made their way to the cellar, and Claude produced the key that his aunt had left in his charge, and the outer door, after some trifling more difficulty. Within was another door, of iron, with a key in the lock, which attached to which was a folded piece of paper, which Claude took, opened it, and read it. It ran thus:

The last sum due on account of the Serjeret of Rolff House (sometimes known as Rolff Van Buyzen) to the orders of Nicholas Carl, Esq., highest offices taken, according to due arrangements, by and Claude Rolff, now to the fact. And herewith I make a statement of the amounts I have taken, and the times at which they were taken, in order that it may appear that the trust reposed in me has been carefully kept, and that the wishes of our deceased brother have been strictly fulfilled. And I aver that I have taken no more than was lawfully mine, and that all has been applied in works of charity as brother Maximus himself planned and desired. I leave my blessing on this house. I will pray always, and my brethren will pray, for the peace, prosperity and the blessing of Heaven may abide ever within these walls. I sign myself, JUSTINUS.

"Faith, a magnanimous epistle," said old Carl, "and not every one who would have been so discreet, considering the opportunity he had. I must confess that the old man seems to have had a full chance of helping himself—and it is well he did."

Claude put the papers in his pocket, and proceeded to open the inner vault door. Within this door, the vault was divided into a number of compartments, each of which had its separate door, which was locked. To Claude's surprise, old Carl now produced a bunch of keys, which he said had been given into his possession but a few days before by the strange visitor, and which they found to fit the various locks of the inner vault. On opening the doors of these receptacles, they were found filled with bags of coin, and valuable pieces of silver plate and jewelry, which Claude was not able to make any calculation of the value of the contents of the old vault, he felt satisfied that it was considerable, and that his aunt's dying intimation of wealth to be left in the possession of wealth was realized.

But the young man did not hail his fortune with the joy that many others have afforded him. He sought suggestions of old Carl as to what course to pursue for the security of his treasures, and followed his advice implicitly. The first step he took was agreed in installing old Carl and Margaret in Rolff House, and making all things as comfortable and safe as possible.

Then Claude left all active business remonstrances from his worthy old friend, bid a hasty adieu, and set out for the headquarters of the army.

CHAPTER XXXIV.

The treaty of Ghent in 1814 brought peace again to the country. On the disbanding of the army, Claude Rolff returned to his native village. He had passed through many battles and campaigns, and rendered his country brave and faithful service.

Some important changes had taken place during his absence at the seat of war.

Old Carl still remained at his post at Rolff House, and was as faithful and vigorous as ever; but the aged Margaret had passed away. Her health had for some little time been on the decline, covered from the shock that Leh. Sackville-Rolff had caused her, and she sank to rest at a good old age. By advice of Claude's lawyer, Mr. Halliard, a new housekeeper had been engaged in her place, being no less a personage than the widow Grewy. Whether the widow was entirely satisfied with this arrangement is not known, but she had somehow failed in her assault on the obdurate heart of the bachelor lawyer, and had accepted through his influence the comfortable place in question as perhaps the only available compromise.

Ralph Saybrook had remained sometime in the old village after his father's death. He had come into the dignity of being left in the possession of the business and property of his uncle Ralph, and, being undisturbed by any legal interference, had taken charge of it, and, by dispose of the property, as he was being constantly urged to do by the lawyer Halliard. It is to be feared a child to-blooded villainy and hypocrisy in Ralph Saybrook, in his voluntary banishment, had not really existed

Boys' School Suits



DO YOU HEAR THEM BELLS A-RINGING?

If you don't now, you will very soon—that boy of yours must start for school. How about his clothes? Have you got him provided with a good suit? Just a word in your ear. If you want the best

School Clothes



In Belleville, come in and talk to us for about five minutes. See what we have to offer. Your boy can learn one thing here he can't learn at school—clothes economy. That is, that the best is really the cheapest. Maybe you can get some pointers in that direction yourself. Pay you to come and see anyway.

Don't let your neighbors show you the bargains they got here—and feel sorry that you did not come also, but come yourself.

Two piece suits $1.50, $2.00, $2.50, $3.00

Three piece suits $3.00, $3.50, $4.00, $5.00



OAK HALL

Sole Agents for Sanford's Celebrated Clothing.

There Is No Question About it—

You will find the Largest and Best Assorted stock of

Boots and Shoes, Trunks and Travelling Bags

AT

THE J. J. HAINES STORES.

Complete lines for all purposes, for light or heavy wear.

SEE OUR BARGAIN TABLES for splendid values.

The J. J. Haines SHOE HOUSES at Belleville, Napanee and Trenton

INTELLIGENCER JOB OFFICE

FOR CHEAP AND ARTISTIC WORK.

STANDARD TIME.

Its Origin and the Arrangement of Railway Time Tables.

Standard time is a system arranged by the railroads of the United States and Canada originally. The purpose was to do away with the multitude of different "times" used in business which affected railways and in operating the lines. The territory in which these railroads lay was divided into belts running north and south and about 15 degrees wide, from east to west; in every such division of the country all railway business was to be done on the same time. In the maritime provinces of Canada and a part of Maine the standard was that of the sixtieth meridian west of Greenwich. In the rest of New England and as far west as Pittsburg and Buffalo the time fixed was that of the seventy-fifth meridian, which is the time of Washington. The next belt westward was the ninetieth meridian time, which is about the local time of New Orleans, and then comes mountain time, which is nearly that of Denver. Still farther west is Pacific time, which is that of the one hundred and twentieth meridian. Between the divisions are not just 15 degrees from east to west nor are their boundaries regular. They are mapped out to suit the railroads, and the changes are usually fixed at points which are junctions for great railways or division terminals of the same lines. Sun time is supposed by most people to be the actual astronomical time of every place from day to day, but it is really an averaging or equalizing of the earth's motion, for the movements of the earth are too irregular to permit the convenient use of astronomical time, just as it is determined by the position of the heavenly bodies.

Daisy Pie.

Dining one day with a friend and being pressed to take some rhubarb pie, Lamb declined because it was plain.

"That may be," said his host, "but it is pleasant and innocent."

"So is a daisy," rejoined Lamb, "but I don't therefore like daisy pie."

"Daisy pie! Who ever heard of daisy pies?" said some one at the table.

"My authority is Shakespeare," Lamb replied. "He expressly mentions daisies pied."

The phrase occurs in the song at the end of "Love's Labor's Lost."—Bibelights on Charles Lamb.

His Plunge.

Jasper—Gayboy seems to be prospering nowadays.

Jumuppe—I don't see why you think so. His wife and family are not wearing any better clothes.

Jasper—Very true. But he is smoking better cigars.



Steer a Safe Course

The safest course for delicate skins is to use

BABY'S OWN SOAP.

No Other Soap is so Good.

ALBERT TOILET SOAP CO., Mfrs. Montreal.

Relieve those Inflamed Eyes!

Pond's Extract

Reduced one-half with pure soft water, applied frequently with dropper or eye cup, will relieve inflammation. Recommended also for inflammation instantly relieved.

CAUTION!—Avoid dangerous, irritating Witch Hazel preparations represented to be "the same as" Pond's Extract which easily sour and generally contain "wood alcohol," a deadly poison.

Sold Everywhere. Never in Bulk.

RAILWAY TIME TABLES.

GRAND TRUNK RAILWAY.

Time of departure from Belleville Station:

Going East.

No. 9 12.45 a.m., daily except Sunday, for Brockville, Montreal and intermediate stations.

No. 7—1.45 a.m., Mail and Express, (Flyer), Daily.

No. 15—Local, for Brockville, 7 a.m. arrives back from Brockville 8.40 p.m.

No. 5—11.43 a.m., Mail and Express, Daily, except Sunday.

No. 11—12.22 p.m., International Limited, Daily.

No. 3—2.43 p.m., Local Passenger, Daily, except Sunday.

Going West.

No. 5—3 a.m., Mail and Express, Daily except Monday.

No. 8—4.10 a.m., Limited Express, Daily.

No. 2—5.50 a.m., Local Passenger, Daily, except Sunday.

No. 11—11.22 a.m., Passenger, Daily except Sunday.

No. 1—1.48 p.m., International Limited, Daily.

No. 7—5.43 p.m., Mail and Express, Daily, except Sunday.

MIDLAND RAILWAY.

Belleville and Peterboro.

Going West.

	Leave.	Arr. Peterboro
Mail ———	5.45 a.m.	8.10 a.m.
Mixed ———	6.55 p.m.	9.05 p.m.
	Going East.	
	Arr.	L've Peterboro
Mixed ———	11.20 a.m.	8.25 a.m.
Mail ———	4.35 p.m.	8.05 p.m.

Belleville and Madoc.

Going North.

	Leave.	Arr. Madoc
Mixed ———	12.20 p.m.	1.20 p.m.
Mixed ———	5.30 p.m.	7.40 p.m.
	Going South.	
	Arr.	L've Madoc
Mixed ———	8.10 a.m.	7.20 a.m.
Mixed ———	5.00 p.m.	5.45 p.m.

None of the above trains run on Sundays.

You May Need

Pain-Killer

For Cuts, Burns, Bruises, Cramps, Diarrhoea, All Bowel Complaints

It is a sure, safe and quick remedy.

There's only one PAIN-KILLER. Perry Davis'.

Two sizes, 25c. and 50c.

Ottawa Ladies' College

Academic, Matriculation, Selective Courses.

GENERAL COURSE—High School Entrance or equivalent will admit to our Senior First Grade. Pupils proceed thence in regular course to Diploma or Matriculation.

SELECTED COURSES arranged as desired.

PREPARATORY DEPARTMENT for younger pupils.

For Music, Art, Elocution, Stenography, Domestic Science, etc., see calendar.

Parents seeking a good residential school for their daughters should

Send for Our Calendar.

REV. DR. ARMSTRONG, Director.
MRS. ANNA ROSS, Lady Principal.

ALLEN'S LUNG BALSAM

Cures Deep-seated Colds, Coughs, Croup, Bronchitis. LARGE BOTTLES 25¢ MEDIUM 50¢ TRIAL SIZE 25¢

Daily Intelligencer.

TIMELY TOPICS

He must be hard to please, indeed, who can't get some kind of wrath or to suit him these days.

The Council's action in changing the time for making the assessment and collecting the taxes was surely a move in the right direction. But was a wonder the archaic method which prevailed before was not changed years ago, as it was in other places.

Now that the rolling mills matter is satisfactorily settled, it might be in order for that shovel factory to drop us a line or two.

If they don't do anything else, the managers surely ought to wake up and see if the deputation got home safely.

It was a wonder, when the lightning was flying round the other night, that it didn't hit some of those old wooden sidewalks. But then, lightning, or anything else, could not make them any worse.

It must be admitted by every fair-minded person that, taking into consideration the large amount of uncontrollable expenditure the Council has to face, the affairs of this city are administered economically. If some of those people who do a good deal of grumbling would carefully look over the figures read by Ald. Chown on Monday night, and published in these columns yesterday, they would certainly bury their hammers. To Sidney Long, some philosopher, by the way, says that if he doesn't change his mind in the meantime he is going to boom the whole Council for re-election next January.

Some cynical persons, of course, say the tax rate is quite high enough, considering the amount of corporation work done this year. But what do they expect? Isn't the Street Surveyor digging up a new skeleton every day or so on Zwicky's island? And have we not had the crusher removed and the pair of the weeds cut off? Some people are so unreasonable. What do they expect, anyhow?

Now that the assessment has been fixed for next year there is nothing to hinder people from beautifying their residences and grounds and getting ready for the 9th Home Comers next summer. As the assessment is already taken people won't be charged for any improvements they make between now and then.

THE YANKEE'S FIRST.

Defender For Canada's Cup Beaten by Challenger in 14 Seconds.

Toronto, Aug. 12.—The third race of the series for the Canada's Cup, now held by the Royal Canadian Yacht Club, was sailed yesterday over a 30-mile triangular course, and won easily by Ironsides, Capt. Barnet at the tiller. The first leg was a starboard tack of seven miles to the southeast, the second a run west to starboard, and the third a good port reach, almost due east to the starting point. Ironsides quoit crossed first and gained on every leg, and finally crossed the line 5 minutes and 14 seconds ahead of the defender.

Napanee Man One of Them.

Durand, Mich., Aug. 12.—One of the unknown victims of the Grand Trunk wreck has been identified as Charles McCoy of Napanee, Ont.

U.S. Cattle Still Barred.

London, Aug. 12.—In the House of Commons yesterday, in reply to the question why the law of the United States Government's notification that the New England States are free from disease, the prohibition of the importation of cattle into this country was maintained, a representative of the Board of Agriculture replied that the evidence was not sufficient to justify the withdrawal of the prohibition, but detailed information on the subject was shortly ordered.

Feet Keep Cool on the Hottest Day.

IF YOU HAVE "FOOT ELM" IN YOUR SHOES.

It's wonderful, what a cool, soothing, refreshing feeling is imparted to your feet when you use "Foot Elm." It relieves burning and itching, allays swelling and inflammation, heals sore, raw, blistered spots and gives you comfort with your feet on the hottest day.

Price 25 cents a box of 18 powders at druggists or by mail. P. L. Stott & Jury, Bowmanville, Ont.

Sign the petition to stop net fishing in the bay. Copies can be found at Capt. Allan's.

THE MARKETS.

Grain Markets Steady—Wheat Higher in Liverpool and Chicago—Live Stock—The Latest Quotations.

Tuesday Evening, Aug. 11.

At Liverpool to-day wheat futures closed 1d higher than yesterday and corn futures 1d lower.

Wheat futures closed 20 centimes and corn futures 25 centimes lower to-day than yesterday.

At Chicago Sept. wheat closed 1c higher to-day than yesterday, Sept. corn unchanged and Sept. oats 1c higher.

FOREIGN MARKETS.

London—Close—Wheat on passage, firm but not active. Parcels No. 1 hard Manitoba, Aug., 29s. 9d. Parcels No. 1 northern spring, Sept. and Sept.-Oct., 29s. 9d. Flour, spot, Minn., 27s.

Paris—Close—Wheat, tone weak; Aug., 21f 90c; Nov. and Feb., 21f 50c. Flour, tone weak; Aug., 26f 20c; Nov. and Feb., 28f 50c.

LEADING WHEAT MARKETS.

Following are the closing quotations at important wheat centres to-day:

	Cash.	Aug.	Sept.	Dec.
New York	.....	.....	81¾	85¾
Chicago	.....	.....	80	80¾
Toledo	80¾	80¾	81¾	82¾
Duluth, No. 1 N.	80¾	80¾	81¾	79

TORONTO ST. LAWRENCE MARKET.

Grain—

Wheat, red, bush	0 72 to 0 .....
Wheat, white, bush	0 70 .....
Wheat, spring, bush	0 72 .....
Wheat, goose, bush	0 74½ .....
Barley, bush	0 47½ .....
Beans, bush	1 30 1 50
Beans, hand-picked	1 50 .....
Peas, bush	0 75½ .....
Rye, bush	0 49 .....
Oats, bush	0 36 .....

LIVERPOOL GRAIN AND PRODUCE.

Liverpool, Aug. 12.—Wheat, spot, No. 2 northern spring, firm, 6s. 9d. No. 1 California, steady, new, 6s. 9½d. No. 1 northern, steady, 6s. 3d. Nos. 1 and 2 red western, steady, 6s. 5½d. Corn, spot, American mixed, steady, 5s. 7½d. Futures quiet; Sept., 6s. 0½d; Oct., 6s. 0½d. Peas, Canadian, steady, 6s. 7d. Flour, spot, steady, 24s. 6d. Pork, prime mess, steady, 77s. 6d. Lard, prime western, firm, 39s 6d; American refined in pails, firm, 40s. 6d. Bacon, Cumberland cut, steady, 32s. 6d. Tallow, prime city, firm, 28s. 6d. Cheese, colored steady, 63s. Turpentine spirits, steady, 30s.

Cotton seed oil, Hull refined, spot strong, 25s.

CATTLE MARKETS.

Cables Unchanged—U.S. Market Receipts Light, With Prices Steady.

London, Aug. 11.—Live cattle steady at 13½c to 14½c per lb. for American steers, dressed weight; Canadian steers, 13c to 13½c per lb.; refrigerator beef, 9c to 9½c per lb. Sheep, 11c to 12c.

TORONTO LIVE STOCK.

Receipts of live stock at the city cattle market to-day were 30 carloads, composed of 578 cattle, 1,200 hogs, 134 sheep and 2 calves.

Exporters—Best loads exporters are worth $4.90 to $5.10; medium to good, are about $4.40 to $4.60.

Export Bulls—Choice quality bulls sold at $4 to $4.25 per cwt.; good bulls sold at $3.60 to $3.85 per cwt.

Butchers' Cattle—Picked lots of export cattle sold at $4.75 per cwt.; loads of fair to good sold at $4.25 to $4.40; fair to good, $4.10 to $4.25; common, $3.75 to $4.00; tough to inferior, $2.65 to $3.25.

Feeders—Steers of good quality, 800 to 1050 lbs. each, at $3.60 to $3.75 per cwt. Stockers—Steers for two-year old feeders, 600 to 700 lbs. each, are worth $3 to $3.40 per cwt. Choice quality of new breeding quality of mixed weights are worth $2.50 to $3 per cwt.

Milch Cows—Choice cows and springers are worth $30 to $46 each.

Calves—Calves sold at $2 to $10 each, or from $3.50 to $5 per cwt.

Sheep—Prices, $3.50 to $3.90 per cwt. for ewes, and bucks at $2.50 to $2.75.

Spring Lambs—Prices steady at $2.50 to $3.75 each.

Hogs—Best select bacon hogs, not less than 160 lbs., nor more than 200 lbs. each, off cars, sold at $6.50 to $6.60; lights and fats at $6.25; sows at $4 to $4.25 per cwt.; and stags $2 to $3 per cwt.

Toronto Junction Cattle Markets.

Receipts at the Union Stock Yards at Toronto Junction were heavy, but not up to the first two Tuesdays in July, when they amounted to 84 carloads, compiled of 1024 cattle, 1,450 hogs, 445 sheep and lambs, and 100 calves.

EAST BUFFALO CATTLE MARKET.

East Buffalo, Aug. 11.—Cattle—Receipts, 250 head; steady; prime shipping steers, $4.80 to $5.40; butchers' steers, $4 to $4.90; cows and heifers, $2.40 to $4.30; bulls, $2.50 to $4; stockers and feeders, $3 to $4. Veals—Receipts, 200 head; active and steady, $3.50 to $7.50; culls, $3 to $3.50; heavy, $6 to $6.05; mixed, $6.10 to $6.20; yorkers, $6.10 to $6.20; pigs, $6.25; roughs, $4.25 to $5; stags, $4 to $4.50; dairies, $5.90 to $6.10. Sheep and lambs—Receipts, 2,200 head; active; lambs strong; heavy, $6 to $6.05; mixed, $6.10 to $6.20; yorkers, $6.10 to $6.20; pigs, $6.25; roughs, $4.25 to $5; stags, $4 to $4.50; dairies, $5.90 to $6.10. Sheep and lambs—Receipts, 2,200 head; active; lambs strong; heavy, $4.75 to $5.50; mixed, $5.50 to $6.40; yearlings, $5.25 to $5.75; wethers, $5.25 to $5.40; ewes, $4.25 to $5; sheep, $4 to $4.50; lambs, $6.75 to $7.

NEW YORK LIVE STOCK.

New York, Aug. 11.—Beeves—Receipts, 132; feeling steady. Exports to-day, 1067 cattle, 3154 sheep and 1400 quarters of beef. Calves, receipts, 21; feeling steady; veals, $4 to $8; dressed calves, $6 to $8.25; buttermilks and grassers, nominal; city dressed, 8c to 11c; country dressed, 7c to 10c per lb. Sheep and lambs, receipts, 7728; sheep steady; lambs 10c to 25c higher; sheep, $3 to $3.75; tops, $4; lambs, $5.25 to $7. Hogs, receipts, 2634; nominally steady for all weights.

CHICAGO LIVE STOCK.

Chicago, Aug. 11.—Cattle—Receipts, 4000 market steady; good to prime steers, $5 to $5.60; poor to medium, $3.40 to $4.90; stockers and feeders, $2.50 to $4.25; cows and heifers, $1.50 to $4.50; canners, $1.50 to $2.70; bulls, $2.50 to $4.20; calves, $2.50 to $7. Texas fed steers, $3.50 to $4.50; western steers, $3.60 to $4.60. Sheep—Receipts, 15,000; estimated for to-morrow, 30,000; left mostly unsold; market slow to 10c lower; mixed and butchers, $3.15 to $5.75; good to choice wethers, $5.25 to $5.75; fair to choice wethers, $5.25 to $5.75; fair to choice ewes, $5.00 to $5.25; native lambs, $5.25 to $6.

CHEESE MARKETS.

Ingersoll, Ont., Aug. 11.—At the cheese market held here to-day 400 boxes were offered. Sold 240 at 11 7-16c; balance, 11½c.

Campbellford, Aug. 11.—Cheese boarded 1480 white; white board sold to Magrath at 9 13-16c.

Japs Who Want Peace.

Tokio, Japan, Aug. 12.—A number of public men, including Prince Konoye, President of the House of Peers, and Count Kagaki, former Minister of the Interior, and Kuang, have formed a non-partisan association for the purpose of urging the Government to invite Russia to terminate the causes of the present international complications, and establish full guarantees of peace.

Trying to Square Herself.

Tien Tsin, Aug. 12.—The Dowager Empress is trying to remove the bad impression caused by the execution of Shen Chien, the reformist Governor, who was put to death by her order July 31, by issuing popular edicts, but the anti-reform movement continues threatening, even in the case of the Viceroy Chang Chih Tung, who remains hostile to Russian influence.

GRAND TRUNK RAILWAY SYSTEM

$2.00 BELLEVILLE TO OTTAWA and return

ODDFELLOWS EXCURSION,

August 13th.

Tickets good going special train, leaving Belleville 6.30 a.m. August 13th. Good returning special same day at 8.30 p.m., or by regular train August 13th, with the exception of train No. 1, "International Limited." Children half fare.

$1.85 BELLEVILLE TO ALEXANDRA BAY

and return every Wednesday during August. Train leaves Belleville 7.00 a.m. connecting at Kingston with Lake Ontario and Bay of Quinte steamers, for a delightful trip through the 1000 Islands to Alexandra Bay and return. This is a trip no person should miss.

OLD BOYS' REUNION, HAMILTON, August 17th to 22nd.

Single fare for round trip. Good going August 15th, 16th, 17th; valid for return until August 24th, 1903.

Tickets are on sale daily until August 13th to North Pacific Coast points at special reduced rates. Good for return until October 15th.

For tickets, and all information apply to

G. T. THOMPSON, City Agent, Bridge Street.

T. S. COPPIN, Depot Agent.

J. D. McDONALD, Dist. Pass Agt., Toronto.

CANADIAN PACIFIC RY

FARM LABORERS WANTED

Farm Laborers' Excursions

SECOND CLASS

Will be run to stations on CAN. PAC. in Manitoba and Assiniboia, West, South-west and North-west of Winnipeg as far as MOOSOMIN, ESTEVAN AND YORKTON

$10

On AUGUST 17TH from stations in Ontario East of Toronto to Shabet Lake and Kingston and Intermediate Division of Grand Trunk North of Toronto and Colborne.

One-way tickets to Winnipeg only will be sold, with a certificate extending the ride, before August 31st, without additional cost, to other points in Manitoba and Assiniboia as above. If purchasers engage as farm laborer at Winnipeg, provided such farm laborers will work not less than 30 days at harvesting, and produce certificate to that effect, they will be returned to original starting point at $18.00, to be dated NOV. 30th, 1903.

TICKETS NOT GOOD ON "IMPERIAL LIMITED."

For further particulars and tickets apply to nearest railway agent.

A. H. NOTMAN,
Asst. Gen. Pass. Agent, TORONTO.

S. J. BURROWS, C.P.R. City and General Ticket Agent, Front St., Belleville.

NEW YORK CENTRAL & HUDSON RIVER R. R.

THE FOUR-TRACK TRUNK LINE.

SHORTEST Route to the United States via Cape Vincent, N.Y.

GOING EAST AND WEST. After 1st May

Lv. Belleville (G.T.R.)	12.22 p.m.	5.30 a.m.
Arr. Kingston	1.47 p.m.	3.12 a.m
Lv. Kingston (stmr.)	2.30 p.m.	5.00 a.m.
Arr. Cape Vincent (stmr.)	4.30 p.m.	7.00 a.m
Arr. Clayton (stmr.)	4.45 p.m.	7.15 a.m.
Arr. Watertown "	5.55 p.m.	8.25 a.m.
Arr. Oswego "	9.05 p.m.	11.35 a.m.
Arr. Syracuse "	9.05 p.m.	11.55 a.m.
Arr. Rochester "	1.05 a.m.	2.30 a.m.
Arr. Buffalo "	4.00 a.m.	12.35 p.m.
Arr. New York "	7.35 a.m.	6.00 p.m.

Convenient train service in opposite direction.

Pullman Sleeping and Parlor Cars.

2c a Mile.

Books for 500 miles of travel on New York Central and leased lines within State of New York, cost only $10 while books for 1000 miles, cost $20. New York Central, Boston & Albany, Buffalo, Rochester & Pittsburg, Michigan Central & C. R. R. of New Jersey cost $25. Secure further information and purchase tickets of A. J. Folger, N.Y.C. Agent, Kingston, Ont. a 22

GEORGE H. DANIELS,
Gen'l Pass'r Agent,
New York.

A. H. SMITH, Gen'l Supt.,
New York.

G. G. GRIDLEY, Gen'l Agent,
Watertown, N.Y.

Bank of Montreal

ESTABLISHED 1817.

Capital and Rest, All Paid Up

$23,000,000

(Twenty-three Millions)

Savings Bank Department

Interest on sums of $4.00 and upwards deposited and compounded.

A. G. PARKER,
Manager Belleville Branch

Orders for bookbinding should be left at this office. It is surprising how often a volume can be made of those magazines, over though they are somewhat soiled from much reading. Old magazines, or periodicals bound or rebound at a very reasonable prices. Blank books, such as journals, ledgers, day books, with any kind of ruling made to order. Work warranted first-class. THE INTELLIGENCER, Belleville.

HOUSEKEEPING HINTS.

Ingenious and Helpful Ways Practiced in Various Homes.

Different correspondents of Good Housekeeping make the following suggestions:

I noticed a "discovery" which said to turn a tin pail over the gasoline burner to catch the smoke while generating gas, to keep it from spreading around the room. That is very good, but I would like to add my mite by telling that we have had such a stove for many years and never had any smoke, as we generated by throwing a good teaspoonful of alcohol in the top of the gun and setting fire to it. It is a little more expensive, I admit, but very convenient, and then you don't have that big flame and nasty smell.

It does not seem a well known fact that jam should be scalded hot. We have covered all our jams and jellies hot for several years and never have a case of mold. As soon as the boiling jam or jelly is poured into the jar a round piece of stout paper pasted on both sides should be put on. The steam rising through this paper stiffens and stretches it and the jam pulls look very neat when dry.

In the making of currant or plum jelly if one cup of water is added for each cup of juice and a cup of sugar for each cup of juice and water the result will be a much daintier jelly than where the undiluted fruit juice is used, and at least a half more jelly from the same quantities.

"The proper way to dry woolens," says a large manufacturer of woolen goods, "is to hang the garments on the line dripping wet without wringing out at all. If dried in this way the shrinkage will be so light as to be almost unnoticeable."

At a small table in a certain hotel the people who gather around have a box in which a penny must be dropp'd at once for every spot made on the table-cloth. This is surely "spot cash." An excellent system for charity no one murmurs.

Left over yolks of eggs, if put at once into a tumbler of cold water, will keep fresh and soft for several days. If dropped into a cup and covered the yolks would be unfit for use the second day.

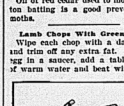
Camphor, as is well known, is useful in keeping away moths, but it should never be placed near seakskin, as it causes this fur to change color, producing streaks of gray and yellow.

Grind muffin in a meat chopper. It beats the grating iron and there are no sore eyes.

Oil of red cedar used to moisten cotton batting is a good preventive of moths.

Lamb Chops With Green Peas.

Wipe each chop with a damp cloth and trim off any extra fat. Break an egg in a saucer, add a tablespoonful of warm water and beat with a fork



LAMB CHOPS AND GREEN PEAS.

just enough to break the stringiness. Have ready a quantity of dried and sifted bread crumbs. Cracker crumbs are often used, but do not give as crisp a crust. Dip each chop in the egg, lift up and drain for a moment, then roll in the crumbs. Repeat until all the chops are breaded.

In a saucepan put a tablespoonful of butter, one-half of a teaspoonful each of salt and sugar and one-quarter of a teaspoonful of pepper. Place over the fire, and as soon as hot add one quart of shelled peas. Cook and shake for two or three minutes, add just enough boiling water to keep from burning and cook, adding a little water as needed until tender.

Have a quantity of fat in a saucepan. Heat until smoking hot. Plunge in the chops, two or three at a time. In half a minute draw to the side of the fire and cook more slowly. They should be done in five to eight minutes, according to the thickness of the chops. Drain on unglazed paper. Heap the peas in the center of the platter and range the chops around.—Table Talk.

The Green Onion.

Table Talk tells of some good things to do with green onions:

Stewed Green Onions.—Peel and trim the onions, leaving them about six inches long. Tie in bunches of six or eight. Drop into a saucepan containing just sufficient boiling salted water to cover them and cook slowly until tender. Thicken the liquid with flour smoothly dissolved in cold water, season with pepper and more salt if necessary; simmer for five minutes longer, add one tablespoonful of butter and serve on toast.

Green Onions In Cream.—Prepare and boil the onions as in the preceding recipe. Make a sauce with one tablespoonful of butter, one tablespoonful of white pepper and one cupful of milk. Drain the onions, add the sauce and simmer for five minutes.

Green Onions in Gratin.—Boil the onions and prepare a sauce as in the preceding recipe. In a greased baking dish arrange alternate layers of onions and sauce. With two-thirds of a cupful of fine dry bread crumbs mix one teaspoonful of melted butter and a dash of salt, spread over the top and place in a hot oven until well browned.

Hint.—Green onions will keep if the roots and the outer leaf from each. Let stand in ice or cold water until crisp and serve in the same way as radishes.

Danger Might Be Averted.

"My boy says his ambition is to grow up to be a man just like his father."

"I wouldn't let that worry me. When I was your boy's age I had a burning desire to be a girlie."

Not Interested.

"Did you read that article on 'Why Men Don't Propose?'"

The girl thinks not. "It doesn't interest me," she said. "You see I know one man who does."

His Formal Abdication.

"No," said the college graduate, "I am not sceptical any of the great problems this year. You will find their solution in the baccalaureate sermons.

Falsehoods not only disgree with truths, but they usually quarrel among themselves.—Webster.

VERY REMARKABLE CURE OF DIARRHOEA.

"About six years ago for the first time in my life I had a sudden and severe attack of diarrhoea," says Mrs. Alice Miller, of Morgan, Texas. "I got temporary relief but it came back again and for six or six long years I have suffered more misery and agony than I can tell. It was worse than death. My husband spent hundreds of dollars for physicians' prescriptions and treatment without avail. Finally we moved to Bosque county, our present home, and one day I appened to see an advertisement of Chamberlain's Colic Cholera and Diarrhoea Remedy with a testimonial of a case cured by it. The case was so similar to my own that I concluded to try the remedy. The rem'd was wonderful. I could hardly realize that I was well again, so positive it could be so after having suffered so long, but that one bottle of medicine, costing but a few cents, cured me." For sa'e by all druggists

Succeeding.

A sneeze may mean various things in some parts of Turkey. It is regarded as a confirmation of what the person speaking has just said. In that case he interrupts himself in order to address the sneezer as follows: "Health be to thee, for thou hast proved that I am speaking the truth." It is sometimes taken as a sign that absent enemies are speaking ill of the sneezer and the bystanders express the pious wish that those individuals, whoever they be, may split." Sneezing is also considered as an indication of health, especially if the sneezer is just recovering from an illness.

The Way It Usually Ends.

Von Blumer—What kind of a cook shall I fetch home?

Mrs. Von Blumer—Get one about thirty, who can make good bread, knows how to cook all meats, can make fine pastry, who never has any company, doesn't go out nights and has the very best references.

Von Blumer—But suppose I can't get such a cook?

Mrs. Von Blumer—Oh, well, get any one you can, then.

Costly Solace.

Mrs. Nesmith—I paid $100 for a Paris hat and that Pattern woman up the street managed to get one just like it. But I stopped her from wearing it!

Mrs. Nesrich—How did you do it?

Mrs. Nesmith—I gave the hat to the nurse and told her to wear it every time she took baby out.

Truth Will Out.

"What did you steal that cradle for?" asked the police magistrate.

"Oh, just for a kid," replied the prisoner, who was lost to all sense of shame.

The Reason.

The Farmer—Your cow must be sick. She doesn't chew her cud.

The Amateur Farmer—She doesn't have to chew her cud. I feed her with predigested hay.

The best friend you have is a better friend to himself than he is to you.

NERVOUS DYSPEPSIA.

How it shakes one up, invades sleep, destroys strength, adds a real misery to life. Not the stomach, but the nerves are affected. Started nerves make the whole trouble. You need Ferrozone because it's a nerve food. It supplies the elements that are needed to make rich, red blood. This is the saving bank of health. The richer the blood in red cells, the richer you're sure to be in health. Ferrozone quickly makes blood, strengthens the nervous system, strengthens the digestive organs and, presto! the nervous disturbance disappears. Sold by all druggists.

A DELIGHTFUL DAY'S TRIP.

Every Wednesday during July and August the Grand Trunk Railway System in connection with the Lake Ontario and Bay of Quinte Navigation Co. will afford the public the opportunity of a day's trip through the 1000 Islands via Kingston at another rate. This is one of the most delightful trips imaginable. Train leaves Belleville 7 a.m. Napanee 7.43 a.m. 7 hours sail through the beautiful 1000 Islands of the St. Lawrence, Alexandria Bay and return. Round trip rate from Belleville $1.85, Napanee $1.85.

altcol

CHEAP TRIPS.

The Grand Trunk Railway is running an excursion from Belleville to Kingston every Wednesday. Fare for the round trip, Belleville to Kingston and return $1.25. Tickets are good going on date of issue only and parties must go on 7 a.m. train. Connect at Kingston with boat for trip through Thousand Islands to Alexandria Bay. Return fare for round trip through Islands from Kingston 50c.

SMALL GROUP OF STATUES.

This Is the Growing Time and There Is a Prospect of More Monuments Being Erected at Ottawa.

It is not the habit of the Canadian people to put many men on pedestals, writes H. F. G. in Toronto Star. Our praise is so careful that it is even reluctant. Although Quebec is given to hero-worship, the nation as a whole is slow to idolize. Perhaps this is the reason why the thirty-six years of Confederation contribute only four statues to Parliament Hill.

As a matter of fact, there ought to be five statues. George Brown, one of the foremost makers of Confederation, is not in the little gallaxy. But the Liberal Government, which added Alexander Mackenzie to the Pantheon, will probably rear a bronze to the statesman of whom Mackenzie was merely a disciple. All these statues are erected by Government grants. It is only natural that the great political parties should each attend to the memories of its own illustrious dead. This explains why Alexander Mackenzie did not get his statue until a couple of years ago, and why George Brown has one coming. The Conservatives have had so long in power, did not turn Parliament Hill into a cemetery. They left a number of choice spots for the selection of the future. In twenty-five years they raised only two statues. Of course they had to wait until the men died before they could build monuments to them; but on a simple calculation of this kind we expected only one great man for every twelve years. This shows more contrast than the Liberal Government, which has one to its credit in six years. However, this is a growing time, and the crop of statues may be expected to follow the general tendency. Perhaps an average might be struck. If Canada can produce enough great men to furnish a figure out one in nine years, her renown is assured.

On Dominion Day these four statues looked down on a city gay with flags. All of them had more or less to do with the great event which was celebrated. There was, for instance, Queen Victoria, who sanctioned the Confederation. Some of the Ministers told her that it was the right thing to do. Ottawa owes a debt to Her Majesty, for without her royal word it would not be Ottawa and the capital of the Dominion, but just Bytown, a headquarters for shantymen and camp supplies, not much bigger than Pembroke or Arnprior. There was also Sir John A. Macdonald. There was, for a third, Alexander Mackenzie. The fourth was Sir George Cartier, who fought for the cause of union in Quebec.

The oldest of these statues, and the finest from an artistic point of view, is Cartier's. The figure is simple and strong. The pediment is not plastered with allegorical fantasies. The man's greatness stands disclosed from the vagaries of the sculptor. It is as if he scorned any symbols to interpret him, relying solely on his deeds which are on record. This way it should be with all statues. Nothing should distract the mind from the man who is commemorated. Cartier's statue is, by the way, the best piece of bronze on Parliament Hill. It patinates beautifully. It is very different from Sir Mackenzie's statue, in which the bronze is of such an inferior quality that it already blisters with rust and verdigris. The Cartier statue was erected in the early eighties. Sir John Macdonald was present at the unveiling and delivered the panegyric. It was a cold blustery day in October, and the old man stood bareheaded through the ceremony.

The statue of Sir John Macdonald stands at the eastern end of the terrace against a background of trees. It is recently viewable. It of Cartier's statue, which occupies a similar position at the western end of the terrace. The bronze is by Hebert. Hebert is a French-Canadian who lives in Paris. He has had most of the artistic commissions in the gift of the Government, because he is a good sculptor, and because, in this as in other matters, it is well that Canada should be fair to everybody. Hebert has given an excellent likeness of Sir John, and has even succeeded in lending impressiveness to the spare, rather unsculpable figure. Canada is symbolized at the base in the shape of a beautiful woman. But the effect is to take away from rather than to enlarge the dignity of the statue as a whole. This statue was set up in 1893. Sir Adolphe Caron was the orator of the occasion. Arthur Weir, the poet, now dead, recited an original ode.

Alexander Mackenzie has suffered most at the sculptor's hands. His granite, unadorned by any allegory itself readily to idealization, and the artist made matters worse with a stilted pose and his uncouth treatment of the conventional frock coat. Mackenzie's right hand is extended. It seems to be out of proportion. At any rate it entirely overshadows the Scotch Premier and makes him shrink by comparison. Here, as in the Macdonald statue, the symbolical figures of Canada raising labor from the groundwork are the best part of Hebert—are excellent in themselves, but very poor art at place as an ornament. Hebert is not to blame for the Mackenzie part of it. Another can said it.

Hebert's chef d'oeuvre is the statue of Her Majesty Queen Victoria, which occupies the most commanding position on Parliament Hill—the big knoll which flanks the western block. It is the first thing to seize the eye from the north or west. It is the only statue that can be seen from the river. The Queen is represented standing, as she was in her prime. The sculptor has used his artistic license to give her the conquered effect of height and regality. The whole spirit of the work is allegorical. The British lion in a noble, rampant attitude and the figure of Fame offering the great Queen a wreath of laurel are well conceived. The result is ludicrous. This statue, at least, does not try to polish itself up with shreds and patches of idealism.



For healthfulness, cleanliness, and a steady continuous temperature there is no heating system for the home that compares with hot water. The

Oxford Hot Water Heater

is the acme of hot water heating. It supplies the house with even warmth, keeping the atmosphere pure and healthful. It is compact, very easily run and a great fuel economizer.

In connection with Oxford Radiators it makes a perfect heating system for the home. The radiators are artistically designed and can be decorated in harmony with the color scheme of the room. Write for our booklets.

The Gurney Foundry Co.
Limited
Toronto, Canada
Montreal Vancouver
Winnipeg

For Sale by John Lewis & Co., Belleville.

Carriages Carriages Carriages

STYLES—the latest and most correct.
QUALITY—the very highest.
PRICES—Right, a dollar in value for a dollar in money.
VARIETY—the largest.

The Finnegan Carriage & Wagon Co.

CANADIAN STEEL & COAL COMPANY

CAPITAL

10,000 Shares 7 per cent. Cumulative Preferred Stock, par value $100 each, $1,000,000
50,000 Shares Common Stock, par value $100, issued and fully paid 5,000,000

TOTAL CAPITALIZATION $6,000,000

Issues of $1,000,000.00 7 p.c. Preferred Stock in 10,000 Shares of $100 each at par.

This stock is preferred both as to Assets and Dividends.

The shares are entitled to cumulative preferred dividends from the net earnings of the Company, at the rate of 7 per cent. per annum, payable half yearly on the first days of April and October. They may, at the option of the holder, be exchanged for common shares. They are subject to be called in, in whole or in part, by the Company, at $115.07 per share, at any time after 1st January, 1909.

The total issue of Preferred Stock is only $1,000,000.00, the whole of which is now offered.

Subscriptions for 10,000 Shares of $100 each of the 7 per cent. Preferred Stock of the CANADIAN STEEL & COAL COMPANY will now be received at par, that is $100 Share, as follows

per cent on application,	One share of Common, par value
25 " " on allotment,	$100, given with each share at par.
35 " " 30 days thereafter.	
35 " " 60 days thereafter.	

The whole of instalments remaining unpaid at any time may be prepaid in full. A discount of one per cent will be allowed upon the par of each share if prepaid at time of allotment

Notice of allotment will be sent promptly by ordinary letter.

COAL

PROPERTY IN FULL OPERATION

Company owns 9,600 acres of coal property known throughout the coal trade as the New Campbellton Colliery, located on Brea D'Or Bay, County of Victoria, Cape Breton, Nova Scotia. Mine is fully equipped, producing and marketing 1000 tons of coal a day as a net profit of $1.00 a ton. Improvements are being made to it will increase the output to over 1,000 tons a day. On present output, figuring 300 working days in the year, the net result will more than pay interest on entire issue of preferred, with output of 1 000 tons a day net result will be $300,000 per annum.

IRON

RICHEST ORE IN THE WORLD

Company owns in fee simple, free and clear of all incumbrances, 4000 acres of iron ore deposit, located Natashquan (tidewater) situated on North shore of Gulf of St. Lawrence, in the County of Saguenay, province of Quebec.

Deposits contain 90,000,000 tons of ore ABOVE SEA LEVEL ALONE.

Quality of ore is highest ever discovered, running from 60 to 69 per cent in metallic iron.

More orders for the sale of this ore has been received by the Company than can possibly be accepted, and at a price netting the Company a profit of $2 a ton, F. O. B. vessels at Company's docks.

Send for prospectus giving full information as to earnings, reports, etc., etc.

Address all communications and send subscriptions to

COLONIAL SECURITIES CO., 62 Wall Street, New York City
OR
W. L. MARSTON & COMPANY 110 State Street, Boston

The SAWYER COMPANY.

351 Temple Building, Montreal, Canada.

Abner Daniel

—By Will N. Harben

ABNER DANIEL
Our New Story.

ABNER DANIEL
In a few days.

ABNER DANIEL
Praised by Reviewers

ABNER DANIEL
Is bound to make a Hit.

ABNER DANIEL
Everybody who has read it wants to read it

Goods We Have at Right Prices

—Hammocks.
—Fishing Tackle.
—Tennis Goods
—Golf Goods.
—Lacrosse Goods.
—Base Ball Goods.
—Screen Doors and Windows.
—Fruit Jars.
—Fruit Jar Rubbers.
—Wall Paper.
—Crystal Glass Vases.
—Glass Ware.
—Dinner Sets.
—Toilet Sets.
—Ladies' Vests.
—Ladies' Vests.
Everything in smallwares.

AT THE BEE HIVE
Chas. N. Sulman

It Takes a Woman
To discover and appreciate all the fine points and careful workmanship in

WALL DECORATION

That is why so many of our customers are women. You cannot help but admire the patterns we are showing. Skill and taste are shown in each design, and the combination and contrasting of colors is really beautiful. A 1 price from 5 cents a roll.

JOHN CORNELITS,
Paper Hanging, Painting, Graining and Decorating.
Office, 397 Front street.

Orders for bookbinding should be left at this office. It is surprising how nice a volume can be made of these magazines, even though they are somewhat soiled from much handling. Books, magazines, periodicals repaired or rebound in any style at very reasonable prices. Blank books, such as journals, ledgers, day books, with any kind of ruling, made to order. All work warranted first-class. THE INTELLIGENCER, Belleville.

THE

Intelligencer Bindery

MAKES A SPECIALTY OF

Ledgers, Journals, Cash Books,

And all descriptions of

Blank Account Books

MAGAZINES, ART WORKS, PERIODICALS, SERIAL NUMBERS — NEATLY BOUND

Mailing Tubes

Gold Lettering on Leather Goods, &c.

Map Mounting & Varnishing

☞Estimates cheerfully furnished for every class of work.

ADDRESS—

The Intelligencer

BELLEVILLE, ONT.

ADVERTISING RATES.

Measurement Nonpareil—12 lines to the inch.

Display advertisements, 10c per line. Solid (past consecutive insertions, 8c.

Reading advertisements, 15c per line. Preferred position, 20 per cent. advance on rate or contract rates.

Minimum space, 10 lines.

Marriages and deaths, 50c each insertion.

Births, 25c each insertion.

Rates for Condensed Advertisement will be found in 1st column of 2nd page.

All advertisements are subject to the approval of the Publisher of the Intelligencer.

Address all communications to the Intelligencer Printing & Publishing Horse Limited, or to Ovelas J. Bowell, Managing Director and Treasurer.

Canadians in London will find The Intelligencer on file at B. & J. Hardy & Co.'s Office, 32 Fleet Street, London, E. C.

CONDENSED ADVERTISEMENTS

SITUATIONS WANTED. HELP WANTED, LOST OR FOUND, FOR SALE OR TO RENT. &c

(Auction Sales not included in this list)

TERMS.—Twenty-five words or less, 25c first insertion; two insertions, 50c; four insertions, 75c; one week $1.00, two weeks $1.75, three weeks, $2.25; one month, $2.50. Strictly cash in advance.

PERSONAL.

Professor O'Brien, Canada's greatest Phrenologist and only recognized by law Scientific Palmist, from Toronto, is meeting with an unparalleled success in Belleville. His office at the Anglo-American Hotel has been crowded ever since his arrival with the elite of the town. Every one delighted and surprised at his wonderfully accurate delineations of both hands and heads. Locating diseases a specialty, he never fails. Your past, present and indications of future events, as marked in your hand by nature, correctly and scientifically delineated. A photo read free to patrons. Children half price. Hours 10 to 10. Lady in attendance. Come early. all-31

WANTED.

A few more men can be started on the road to fortune and independence. Don't delay. Write to-day to G. Marshall & Co., Tor., London, Ont.

Agents wanted, $2.50 per day. Apply Cooper, London, Ont. e27-1y

A youth to learn the printing trade, one with slight experience would be accepted. Apply to The Intelligencer Office. 25-2t

Young men ambitious to learn lucrative trades, of which there are eight in connection with the business. Apply The Belleville Hardware Company, Belleville, Ont. e7d1f

TO-LET.

The front part of the Rathbun Company's office, Bridge St., formerly occupied by Hunt & Jeffers. Possession given at once. s10-dtf

FOR SALE OR TO-LET.

Stone house, 11 rooms, coal furnace, stable, barn. Large grounds. Cor. Frank and Moira Sts. north. Terms reasonable. H. Bull, on premises or Fred Bull, 133 Yonge St., Toronto. Terms easy.

sp18-dtf

FOR SALE.

House with all modern conveniences and fruit garden, on Chatham street. Apply to S. Burrows.

Shingles, shingles dressed lumber, etc. GEO. WALTON & CO. jy14-1md

Dressed and Matched Lumber of all kinds, at ALFORD'S factory, Market Square. jl6-tf

Contractors and masons, any one person requiring lime may procure it from E. G. STAPLEY, Canifton Road, Belleville. New lime always on hand. s9-d6w6m

OPTION DEALING.

To many even now the advantages of option dealing are quite unknown. It is, however, admitted by all competent to judge, that call options afford to the small capitalist the safest and best methods of dealing in stocks and shares. In option dealing the small investor is on equal terms with the wealthy capitalist. Write for explanatory pamphlet.

PARKER & CO.
61 Victoria St., Toronto.

CANADA CRUDE OIL PRODUCERS

LIMITED.

A sound industrial investment.
EARNING AND PAYING 16 per cent.—4 p.c. quarterly.

Capital issued - only $55,000
Assets, 125 acres freehold, 400 acres leasehold.
225 wells, fully equipped and all producing.
Properties situate at Petrolea and Oil Springs.
A small block of 50 shares FOR SALE at $125—par value $100—including quarters' dividend payable September 1st—yielding 13 per cent. to the Investor.
Call or write—quickly.
REGINALD C. BROWN & Co., Investment Brokers.
38 Toronto Street, Toronto.

Orders for bookbinding should be left at this office. It is surprising how nice a volume can be made of these magazines, even though they are somewhat soiled from much handling. Books, magazines or periodicals bound or rebound in any style at very reasonable prices. Blank books, such as journals, ledgers, day books, with any kind of ruling, made to order. All work warranted first-class. THE INTELLIGENCER BINDERY.

HIGH LIGHTS OF FASHION.

Linen Coats, Plaited or Sack Boleros and Various other Items.

Linen coats are the natural complement of the already well established linen skirts. The plaited linen bolero shown has a stole end collar of stitched linen; bands of which also edge the bell sleeves. The plaits are repeated at the back. A basqued coat is also very smart. The back is quite plain fitting, the fronts cut to stand out smartly from the figure. The sleeves are of the new "coat bishop" order, so cut that the large fullness at the back of the wrist is contrived without more than the slightest gathering or plaiting, the seam outward taking its place. This is distinctly a gain where washing has to be contemplated."

Canvas is one of the favorite materials and may be had in cream and



A FAVORITE LINEN BOLERO.

many other colors, and a popular design is the plaited skirt with a hip piece of openwork over silk. This model has a sack bolero with short plaited stoles and wide cape collar adorned with vandyked openwork and trimmed with motifs of cream guipure. It has wide bell sleeves and can be worn with any pretty waist.

A Paris correspondent notes as a fact worth chronicling the bold boleros have at present among the most elegantly dressed women in that city of fashion. At all smart gatherings dresses in crape, voile or mousseline display a short plaiting falling loosely above a high draped, close fitting corsage.

A pretty style is found by those who do not care to adhere to the smart little bolero effects in the full blouse shaped bodice, having a pointed shaped shoulder cape ornamented with silk tassels and cords. A narrow velvet collar of some bright contrasting color is a becoming finish to these attractive capes.

For evening are beginning to be adopted some of the day dress garnitures—namely, ornaments in gimp forming a sort of basque from the center of the waist at the back.

The emerald green shade which has figured so largely in dressy hats promises to appear this season in smart fete toilets. Flame color and nasturtium red are other taking new hues, but perhaps there is nothing that can more certainly be depended upon for style than the universally worn black and white.

A new wrinkle in masculine vanities promises to be the hatband in two or more colors on the straw hat, but probably, except among the youthful contingent, dark blue and black will predominate as usual.

It appears that the broad, straight trimmed shape is to be the popular straw outing hat for women as well as the standard shape for men.

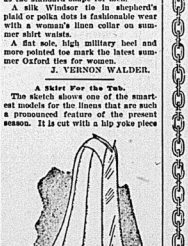
A silk Windsor tie in shepherd's plaid or polka dots is fashionable wear with a woman's linen collar on summer shirt waists.

A flat sole, high military heel and more pointed toe mark the latest summer Oxford ties for women.

J. VERNON WALDER.

A Skirt For the Tub.

The sketch shows one of the smartest models for the linens that are such a pronounced feature of the present season. It is cut with a hip yoke piece



A SMART LINEN SKIRT.

and plain front gore, the seams everywhere overlaid, and is eminently graceful and becoming in wear.

Moreover, the necessary flow, being obtained by the smartly curved seams, no extraneous plaits or tucks occur, which is a great consideration for washing skirts.

The Mighty Problem of Feeding.

To know how to eat, what to eat and when to eat is a mighty problem which humanity has not yet solved, although it has enriched itself with a myriad of wonderful inventions.—Emerson.

The Ritchie Co. Limited

Store Closed Every Wednesday During July and August at 12 O'Clock Noon.

SHIRT SALE.

Here is another underpriced item from our Mens' Department to help us bring the stock into line for fall arrivals.

We bought our Soft Shirts with the expectation of having a warm season.

It has not been so—consequently we have more left than we should at this time.

Designs and qualities are alright. They come from the foremost shirt manufacturers in Canada.

We have had no trouble in suiting men who required fine soft shirts.

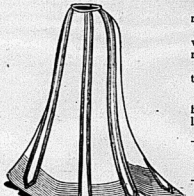
The continued cool weather has kept this requirement below our expectation.

There is almost sure to be plenty of warm weather yet. We could sell many at regular prices later on, but—we need the room.

Already this new goods are arriving and so, of necessity, we make this seasonable offering for Thursday Friday and Saturday.

—The balance of our Soft Front Shirts in newest designs and colorings sizes 14 to 17, regular $1.00 and $1.25, for.....75c

TWEED SKIRTS.



The serviceability alone of a Tweed Skirt make it most desirable.

This combined with the neat styles and workmanship on the varieties we are showing make them "best obtainable" in every way.

It's in appearance that our skirts surpass the majority.

Correctly made from start to finish they have the dressy appearance desired by every lady. A pleasure to show these.

—Ladies Fine Black and white Tweed Skirt with all plaited seams, stitched round foot, a stylish perfect fitting skirt.....$4.25

—Fine Black and White Tweed Skirt with wide broadcloth straps stitched in white running around skirt, 12 inches apart, a very stylish garment.....$3.75

NEW AMERICAN HATS.



True—it's only August yet, but we like to be first to show the new goods.

It gives you a chance to study the new styles before purchasing.

These are the very latest American blocks in both stiff and soft varieties.

Just the styles every man will be wearing for the fall season.

Come in and see these whether you desire to purchase or not.

—Latest styles in American Hats both soft and stiff.....$2.50

CARPET ROOM ITEMS.

Many households contain convincing evidence of the ability of this department to furnish beautifully—yet economically.

We are pleased with the increased patronage enjoyed each succeeding season. Yet—not surprised.

Our DIRECT buying for CASH enables us to mark finest qualities at prices which cannot be lowered—seldom met.

It's edging toward fall housecleaning. Maybe a new rug or carpet will be needed.

Our assortment will be more extensive and—if possible—more pleasing than ever.

Every article backing our reputation for RELIABLE GOODS AT LOWEST CASH PRICES.

Give this department a call before purchasing. The values will interest you.

CHINA MATTINGS.

For inexpensive yet sightly and durable floor coverings our China Mattings are growing in popularity each day.

The excellent designs we were successful in obtaining this season making them more than usually inviting.

If there is a floor to be covered and a carpet will be too expensive, come in and see what pleasing effects these offer at most moderate prices.

—Fine China Mattings Assorted patterns and colorings 36" wide.....20c to 60c yd

FURNISHING HELPS.

Every little help which will add to the home appearance has a place in our assortment.

All of them you will find priced to please the smallest purse as well as the largest.

Of Curtains, Muslins, Denims, Silkalines, Cretonnes, etc., our stock is large and varied enough to suit every taste.

We mention a few below.

—Plain Green, Red, Blue, Yellow, Brown and Fawn Denims 36" wide.....28c

—Fancy double faced Denims 36" wide.....25c

—Fine White Bed Spreads, 72"x90", regular $1.25, for.....95c

—Fine Denim Cushions in Green, Brown, Blue and Red, filled with fine vegetable down.....50c

A gentsfor Standard Patterns.

The Ritchie Co. Limited

CLOTHING BOUGHT HERE PRESSED FREE OF CHARGE.

Quick & Robertson's for Fine Clothes



There's no use of disputing the fact that this store stands pre-eminent in this city as the store for Men's Fine Clothes.

With our large and pleasing varieties, up-to-date styles, and good making, we've won the trade of every man, and especially the trade of those men who are particular about the clothes they wear.

And why shouldn't we? You can find a store that has, Ready-Made, such exclusive styles in suitings and summer garments as we are showing and everyone of them is from the best British and Canadian Mills.

Then, too, every garment is built to come up to the our high standard—built by the best makers who know how and do give close attention to important parts of tailoring—such as adjusting the collars, shaping the shoulders, proper placing of the sleeves and stays and making of the button holes.

Clothes made this way never lose their shape. And by so doing we have overcome that appearance which makes clothes as being Ready-Made.

The prices for such goodness you'd expect to be high but they are not—are no more than you would pay for ordinary sorts elsewhere.

MEN'S SUMMER FURNISHINGS AND STRAW HATS

The Largest Variety assures the Easiest Choosing.

That's just what's bringing more men to this store every day—they are getting the fact that the selections Quick & Robertson shows in every line are the largest and most liberal in town—right in every way; in quality the highest, in style the latest and in price the fairest. Better choose now while the choosing is good.

QUICK & ROBERTSON

Agents in Belleville for W. R. Johnston & Co.'s Famous Clothing.

You Can Save your strength, time, money and health by using one of our

Auto-Valvo Blue Flame Oil Stoves

the kind that transform your summer cooking from a drudgery to a pleasure.

The C. W. CHOWN Company Limited

Sports and Pastimes

FISHING.

Large numbers are out daily on [illegible] of black bass, and whilst some fair catches are reported, these game members of the finny tribe are by no means as numerous as they used to be.

HOCKEY.

Some Remarks from Port Hope.

The Guide says: "A little more than six weeks and all hockey players will have to become residents of the town in which they wish to play. Of course the Port Hope team is always composed of home brews, but we just mention this face for the benefit of towns who indulge in 'ringing in.'

It would be interesting to know what kind of nerve food the Guide man uses.

LATEST NEW YORK STOCK QUOTATIONS.

As Furnished to The Intelligencer by H. R. Beattie, Stock Broker.

August 12.

Stock	Op'g	H st	L'w	Close
Atchison[...]	56⅝	58⅜	56⅜	58⅜
do. pref	86¾	88	86¾	87⅝
St. Paul	178¾	180¾	178¾	178¾
Mo. P.	91⅜	91⅜	89¾	91⅛
Unio. Pac.	71⅞	73¼	70⅝	73¼
C. P. R.	121½	123⅝	121	123⅝
Penn. R.	61⅝	63⅜	61⅝	63⅜
R. I.	21½	21⅝	21⅜	21⅜
Ills.	120	120¾	120	120
Sou. Ry.	19⅝	20¼	19⅝	20¼
Texas	23⅜	24⅜	23⅞	24⅜
U. S.	30½	31⅜	30½	31⅜
N.Y.C.	119¼	120⅜	119¾	120⅜
Can.	122⅜	123⅝	122⅜	123⅝
Soo	48⅜	48⅝	48	48
T. W.	29¾			
Erie	25⅜	25⅝	25⅜	25⅛
do. pref.	61	66⅜	64	66⅜
Read'g	24	25⅞	48⅞	25⅞
C. O	30⅛	30⅜	29¾	30⅛
D. & W.	221	225¾	221	225¾
Manhat'n	131	131⅜	131	131⅛
Met. St.	18	18	18	18
L. & N.	104½	105⅜	104¾	105⅜
R. R. T.	15⅜	15⅝	15⅜	15⅝
Nor.	60⅝	61⅜	60⅝	61⅜
Wab.	19⅜	20¼	19⅜	20¼
do pref.	37	38	37¼	38
W.U.	82	82⅜	82	82⅜
C. C. C. W.	14⅞	15⅜	14⅞	15⅜
T.C.I.	39¾	39¾	39¾	39¾
U.S.S.	23	23	23	23
do pref.	69¾	70⅜	69¾	70⅜
Sugar	111⅜	114	111⅜	113⅝
B. R. T.	41⅜	41	41	41⅜
Pe.	93⅜	94¾	93⅜	94
C. P. R.	41	41⅜	41	41⅜
Met.	112⅜	113	112	113
Am.	17	18	17	18

Sept. wheat opened at 79⅞; closed at 80⅜.
Sept. corn opened at 52⅜; closed at 53⅜.

Turkey now exports $3,000,000 worth of opium a year.

A RAGGING COUGH drives sleep and comfort away. You can conquer it with Allen's Lung Balsam, which relieves hard breathing, pain in the chest and irritation of the throat. Give it freely to the children.

Sign the petition to stop net fishing in the Bay. Copies can be found at Capt. Allan's.

CITY AND DISTRICT.

Advertisements of this heading Two Lines in WORD (without display) inserted one week for 25 cents, and one line each week thereafter for 10 cents.

Chiefs of Shannonville and Thurlow, Glen Island and Picton on Saturday next.

Two young men were arrested yesterday afternoon for being drunk and disorderly on Front street.

A large excursion party from Campbellford came to the city this morning and embarked on the steamers Ella Ross and Varuna for Picton.

A number in the city were in Toronto to-day attending the Conservative demonstration.

There are some broken and loose planks in the sidewalk on Yeomans street, which should be attended to or an accident is liable to occur.

A few of our citizens, who have practised to register their names, will be summoned before the Magistrate shortly.

An excursion party from Napanee visited the city to-day.

See Professor O'Brien, the eminent Phrenologist and Palmist, from Toronto, who will be in Belleville in connection column, page 6. all-3t

Heals Inflamed, Itching Skin

CURES ECZEMA, SALT RHEUM and TETTER, LEAVING THE SKIN SMOOTH AND NATURAL.

As a means of allaying inflammation, relieving the dreadful itching and healing and curing itching skin diseases, ulcers and eruptions, we believe we can prove by the evidence of the best people in the land that Dr. Chase's Ointment is the most potent preparation that it is possible to obtain, so many extreme cases have been cured, so much intense and continued agony relieved that we challenge anyone to produce like endorsement for any ointment or any preparation which is recommended for such diseases. 60 cents a box at all dealers.

A DELIGHTFUL DAY'S TRIP.

Every Wednesday during August, the Grand Trunk Railway System, in connection with the Lake Ontario and Bay of Quinte Nav. Co., will afford the public the opportunity of a day's trip through the 1000 Islands via Kingston at very low rates. This is one of the most delightful trips imaginable. Train leaves Belleville 7 a.m., Napanee 7.43 a.m. Seven hours' sail through the beautiful 1000 Islands of the St. Lawrence to Alexandria Bay and return. Tickets will be sold from Belleville at $1.50. Napanee $1.35. altod

Mr. J. M. Hurley's Recent Examination

FULL TERMS OF WHAT TRANSPIRED BEFORE THE PUBLIC ACCOUNTS COMMITTEE.

TAKEN BY THE OFFICIAL REPORTER — HOW CENSUS ACCOUNTS WERE MADE UP.

HIS ARDUOUS DUTIES AS FISHERY INSPECTOR — INTERESTING READING.

Committee Room 34,
House of Commons,
Wednesday July 22, 1903

(Continued.)

Q.—I notice you travelled by rail almost exclusive you travelled by rail. Q.—Almost entirely? A.—Oh no. Q.—Well, this bill, Q.—my mind, must have been made up by a lawyer? A.—No.

Q.—It does you credit. Perhaps it is a plumber that made it up? A.—No.

Q.—If you look at the bill see if it is not just like a diary of what you did? Just glance at it and see if it is not. A.—I do not see so; I tried to keep an account of what I had done.

Q.—When you travelled, going around the country, I noticed that, you charged Deseronto, Belleville, Napanee and Tweed, all the way around on those trips; I do not think there is a fault about it? A.—Yes, if I used my livery I did.

Q.—So that you travelled in that country, and not only got your railway fares, but had livery cash thrown to the station? A.—I live four miles from the station.

Q.—I am not finding fault? A.—I drove my own horse to the station.

Q.—And you charged this livery? A.—Yes.

Q.—And your horse would meet you when you returned? A.—Yes, sometimes I had to drive home, and if anything had turned up at Belleville that had to be looked after to, there were some enumerators got sick and could not take the work, and a telegram would be sent to Belleville, and I would be in Belleville, and I would drive home, and charge it.

Q.—That caused you to go there, somebody's illness? A.—Yes.

Q.—And you charged two dollars for livery each way? A.—For the day.

Q.—No, Tweed $2.00 each way? A.—Perhaps so.

Q.—Whenever you drove a horse you charged for it each way, "right he so, but I do not think so to Tweed the 16th of April you went and you charged $2.00 each way, horse hire $2.00, livery expenses, self and horse, $2.50, Tweed hotel[illegible] you reviewed work. Q.—That was your voucher, you drove that time? A.—I do not think so. I do not think I would have done it if I had my horse in Belleville it would be.

Q.—You are aware you drove out, it was most likely your own horse, and you charged $2.00 each way, I am merely mentioning this fact to show that wherever you drove your own horse, there was a charge entered in the bill? A.—If I used my horse.

Q.—And all these charges are included in the $105.00? A.—Yes.

Q.—And after having paid yourself for your own horse ten days at $2.50, making another $25.00, and Yes, that was after the winding up, Q.—Yes? A.—I think it was, altogether you added $50 to the bill you had drawn up, after you had stopped, and to that you added $50, making it $155.57? A.—Yes, Q.—And after having paid yourself your wife and son, and everybody you had engaged in these duties as Census Commissioner? A.—I was occupied 75 days, that I started out with the intention of working on the census.

Q.—Then why, in your declaration, did you declare that you had put in 90 days of effective service? A.—Was that 5 suggestion, the 15 days additional? Q.—You were present when it added that 15 days, making it 90 for the purpose of payment to the manufacturers, looking after the manufactures.

Q.—After the census returns were in? A.—No, not after they were all in, I was not in the office at all.

Q.—That was something you had done between the lines, your business, the census enumerators' books, were returned, and the sending in your account? A.—Yes, it was something like that.

A.—Your account now only grew day by day while yourself and the enumerators were doing business, for after the census books were sent in, your account still kept growing? A.—After some of the books were in, after they were sent in there was only amounts of dispatching and they sent back schedules that I had to go and get them to fix them up in some places.

Q.—Why did you not make a charge for that in the account which hadn't been sent in? You understand if your census books had been sent in, your account had not? A.—Well, I thought it was fair enough.

Q.—After you had drawn up an itemized account? A.—Yes.

Q.—Why did you not put your account as big as you could under the items? A.—I did.

Q.—And then you added $50 after you had made out as big an account as you could by that method? A.—Yes.

Q.—After the books had been sent in? A.—Yes.

Q.—There are a certain number of affidavits and a certain number of declarations here to which the enumerators made affidavit, you will remember, as to the correctness of his work, and then made declaration as to the accuracy of his charges? A.—Yes.

Q.—You remember that each of them made two affidavits or declarations? A.—Yes.

Q.And the great majority are made before yourself? A.—Yes, I know the instruction.

Q.—I am not finding any fault. I suppose when they were made before yourself, you honestly and fairly filled up your jurat, when you were signing it as Commissioner? A.—Yes.

Q.—They bear a date; you would not put in any false date? A.—Not that I know of.

Q.—Now just let me call your attention to the certificate of a couple of dates. Mr. Solmes, of Deseronto, Mr. Charles W. Solmes, of Deseronto, says that on the 7th of June his declaration was made in Deseronto, on the 7th of June, 1901, before yourself. You have no charge in your bill there as being present at Deseronto on the 7th of June. A.—I may your declaration is apparently made on the 7th of June, that would be before this account of yours was closed, because that account went up to the 14th of June; now on the 14th of June you were in Deseronto, but there is no charge for being there on the 7th of June, Novelle, although that you must have been there on the 7th of June? A.—I do not remember. Q.—I do not know. Mr. Solmes says he is Deseronto, when he revised his books, and I would receive letters from him at various times, he was at Trenton for a while.

Q.—That does not touch upon it. Mr. Solmes declaration was sworn to on the 7th of June, 1901, at Deseronto, and a charge for swearing your bill, you do not appear to have been there on that date, although you were there on the 14th. Will you say from your own signature appearing to that jurat that you must have been in Deseronto on the 7th of June? A.—I do not remember the circumstances where that declaration was taken, it is so long ago.

(To be continued.)

Yankee Yacht Again a Winner.

BEAT THE CANADIAN BOAT BY A SMALL MARGIN.

(Special to The Intelligencer.)

Toronto, August 12th.—The American boat, Ironsphynx, won the fourth race to-day, defeating the Strathcona by a small margin. The former crossed the finishing line at 3.13.45 and the loser at 3.14.50.

KINDLY SENTIMENTS WERE APPRECIATED.

MRS. HOWATSON'S THANKS TO A LOCAL LODGE OF ODD-FELLOWS.

The following letter explains itself:

Lodge, 1005, Belleville.

Dear Sir,—Owing to an in receipt of the resolution of condolence passed by your lodge in which the members express their deep sympathy for me in the great loss I have sustained through the death of my late husband, James Howatson, a member of your order. I cannot express to you as I would like to my gratitude and thanks for the kind words of comfort contained in the resolution, coming as they do from those who have been friends, at a time when I needed them. I cannot value the sentiments too highly. I have asked to find words to convey to you my most sincere thanks, for the kindly feeling of sisterhood shown to me by your noble order during my late husband's illness and after his death.

Nothing was omitted by the order at Anscombs, Montana, during his sickness which would in any way give him comfort during those weeks of pain and suffering, while every kindness was shown to me which greatly assisted in enabling me to bear the terrible ordeal through which I was obliged to pass. I frequently heard our husband speak of the order, but I had no idea that it was founded on such noble principles. I cannot speak too highly of it, and when one has been obliged to pass through the trials and the kindness shown them which I have had shown to me by your noble order, I do not know what I would have done without it. I can only in conclusion thank you again and in that you express to your lodge my appreciation of all they have done for me and my husband. I wish your order every success.

I am yours faithfully,
Carrie W. Howatson.

THE CAUSE OF DYSPEPTIC PAINS

They arise from the formation of gas, owing to improper digestion. A few tablets of Parmelee's Pepsin's Pelson's Nervilline. It relieves the painful distress at once, and by stimulating action on the stomach, aids digestion. Nervilline also relieves pain by removing the cause. Nervilline is also highly recommended for cramps, colic, summer complaint and inflammation. Sold in large 25 cent bottles; every where.

IT IS A PERPLEXING THING.

For the reader of newspaper advertisements to determine what is the best value of the different lots as some, but we are sure that what we have to say is not the less important to any one who is interested in the subject of clothing at this time. Our summer suits are ready to speak for themselves, if you will but take time to inspect them, and we think you will find no fault with the prices. We are making an immense display of last weather clothing and furnishings.—Quick & Robertson.

Gray Hair Ayer's Hair Vigor does not suddenly turn your gray hair black; but gradually the old color comes back,—all the rich, dark color it used to have. The hair stops falling, too. Better try it. $1. All druggists. J. C. Ayer Co., Lowell, Mass.

GOOD ATTENDANCE AT THE RACES TO-DAY.

ALL SIGNS POINT TO A MOST SUCCESSFUL TWO DAYS MEET.

There was a very good attendance at the Driving Park this afternoon. The weather looked threatening this morning, but cleared up nicely. A full report of this afternoon's races will appear to-morrow.

Following are the events and entries for to-morrow afternoon's races:

2.30 Class; Purse $175.00

Jubilee, br.g., M. J. Denniston, Coldwater, by Director.
Lord Russell, br. h., Geo. W. Bell, Kingston, by Lord Russell (Hay).
Symbol, b.g., E. H. P. Purdy, by Baselor Bob (Purdy).
Maud E., br.m., J. C. Ellis, Gananoque, by Bonnie Director (Purdy).
Lady Hamburg, b.m., Ashley Stock Farm, by Elm City (Gerow).

Free-For-All; Purse $250.00.

Sphinx B., roan g., Geo. Powell, Peterboro, by Sphinx Powell.
Borealton, ch.g., J. H. Allen, Picton.
Gipsy Girl, gray m., A. Martin, Toronto, by Wiry Jim.
Jim Wilson, b.g., E. M. Stewart, Guelph, by Loraine.

Three-Quarter Mile Run, 2 in 3, Purse $150.00.

Reths, b.m., P. S. Burrell, Toronto; Deceiver—Zulette.
Kitty G., br.m., Lt.-Col. Greer, Colborne; Two Tips—Aberdeen.
Plange, b.g., J. J. Egan, Toronto; Sabine—Schley.
Fsaight, br.g., J. J. Egan, Toronto; Longstreet—Chiavarie.
Logan Laudeman, b.g., Chas. Belander, Gilderich; Favor—Mrs. Chubbs.
Demanion, ch.g., Thos. Herriman, Ogdensburg; Egbert.
Quarter, Penny, sorrel g., Arthur Lawrence, Ogdensburg; (not given).
(Wilfrid Laurier, b.g.

A COOL SUMMER.

The weather is cool for a Canadian summer, but that need not prevent you from taking a holiday trip. All that you need do is to be properly clothed. Good warm underwear and a nice rain-proof coat are a necessity. The Oak Hall have some beautiful rainproofs at $10 and $12. For the thing for these chilly days, whether you are at home or travelling.

Laid to Rest

The remains of the late Mrs. Walter Foster were laid to rest on Tuesday afternoon, the funeral service being conducted by the Rev. F. B. Stratton, Pastor of Ilereker Street Church. The bearers were sons of the deceased, viz: Messrs. J. Canning, G. Wardlough, A. Hill, Charles and Walter Symons.

In the Justice Shop.

Drunks.

George Brown, a resident of Tyendinaga, and John Roy, of Huntingdon, were charged with being drunk and disorderly on the streets. The Magistrate allowed them to go, after giving them some good advice.

SLOWLY DYING FROM CATARRH.

Thousands are in this terrible condition but don't realize their danger. If you have the slightest taint of catarrh would be well to use Shannonese Catarrhozone treatment now and be perfectly cured in a short time. This pleasant remedy cures without the use of drugs, atomizers or snuffs. You inhale the medicated vapor which spreads to all parts of the breathing organs, kills the germs and heals the inflamed surfaces. Catarrhozone cleans the throat and nose of phlegm, and ever fails to relieve the most obstinate catarrhal, lung and throat troubles. A trial will demonstrate the value of Catarrhozone, which sells for $1.00, small size 25c, at druggists or Nelson & Co., Kingston, Ont.

VISITORS FROM HAMILTON & BRANTFORD WELCOMED

AND ENTERTAINED BY LOCAL "Y's" YESTERDAY—MR. BEST'S THRILLING ADVENTURE.

The schooner Maple Leaf, of Toronto, with a party of men from the Hamilton and Brantford Young Men's Christian Association, arrived here yesterday morning. Mr. T. F. Best, senior secretary of the Hamilton association, was in charge.

They visited the local "Y.M." and after Mr. Bigas had shown the party through the rooms, started for a trip around town under his direction. Mr. Best, however, wished to visit Albert College and, after inquiring he left the party for a time He was not satisfied that he had been promptly directed, so he started up Moira street, later arriving at the field, where he undertook to rest awhile. A party coming up to him, seeing his seedy appearance, took him for a tramp at first sight, but being a stranger he was allowed to prove his identification and go on his journey.

Secretary Wilkie arrived from Cobourg where he had been visiting, after closing the camp for the season. to Cobourg where he had been visiting, after closing the camp for the season. to Cobourg where he had been visiting, after closing the camp for the season. to

GLASGOW WAREHOUSE.

New Dress Goods—

Early Shipment of Our Own Importation.

We have just placed in stock an advance shipment of New Fall Dress Materials. They embrace almost every approved Fashion and Fabric combination produced this season. The styles are away from those of past seasons, being of Two and Three Tone Effects.

Many of the exclusive styles are only in one, two and three Dress Pattern lengths and will be picked up quickly when once seen.

New Suitings

In heavier materials for early Fall street wear, in Fancy Tweed Mixtures. Some very stylish effects among these goods. We invite your inspection while the lines are complete.

Laidlaw & Ketcheson

DIRECT IMPORTERS

Agents for Butterick Paper Patterns.

Eat It and Forget It.

It is worth while to be able to eat a suitable amount of food and then forget that you have eaten it. Those who suffer from indigestion or dyspepsia are never able to do this. Food sours, ferments, or gives distress in many cases for hours after eating. This is a condition which we believe to be unnecessary and are willing to guarantee Cuter's Dyspepsia Guarantee: Take one tablet when no matter how severe the indigestion, no matter how long standing, one tablet will relieve in five minutes. Take one tablet after each meal for one week. If it fails to do so, return the empty package to us and we will refund your money. Cuter's Dyspepsia Tablets are 25 cents per box; 5 boxes for $1.00. Sold by druggists everywhere. Guarantee: Take one tablet after each meal for one week. If it fails to do so, return the empty package to us and we will refund your money. Cuter's Dyspepsia Tablets are 25 cents per box; 5 boxes for $1.00. Sold by druggists everywhere.

Daily Intelligencer.

SPECIAL NOTICE—THIS PAPER IS SOLD AT 2 CENTS PER COPY. Subscription rates: 10 cents per week; 40 cents a month; 5 cents per word first insertion. Per word subsequent consecutive insertions. Headlines count as 12 words; contracts for long periods made at office.

McKeown's DRUG STORE

Gums:—

Adam's Tutti Frutti	5c a stick
Adam's Pepsin	5c a stick
Beeman's Pepsin	5c a stick
Sour Pepsin (new)	5c a stick
Pure Tamarac	5c a stick
Red Fellows	1c a stick
Pickaninnies	1c a stick

CHAS. S. CLAPP

The Sun & Hastings Savings and Loan Co. of Ontario.
AUTHORIZED CAPITAL
$5,000,000.
3½ per cent. allowed on Deposits for one year or over.
Money to LOAN upon favorable terms.
OFFICE, No. 44 Bridge St., Belleville.
J. P. D. PHILLIPS, Manager Belleville Branch.

The best way to get even is to forgive.

MONITOR

This is another fine Mantle Clock, not quite so expensive as Gadski in last week's advertisement, but fully as serviceable. It is an eight-day hour and half strike on cathedral gong, fancy columns with trimmings and drop handles, in every way a beautiful clock. Our price only $5.50.

T. BLACKBURN.
Eyes examined free of charge. Jeweller & Optician.

Special Prices

On all our stock of Lace Curtains.

Special prices on all our Prints and Muslins, 7 & 8c Prints will go for 5c

All of our last year's stock of Wrapperettes, 10, 12½ & 15c. will go at 7½c

We are preparing for the sale of Cotton Hosiery. Prices will be right.

Patent Medicines away below the regular price.

Market Baskets of all kinds cheap.

A more complete list in to-morrow's paper.

McINTOSH BROS.

Patty's Predicament.

By JEAN WEBSTER.

"HELLO, Patty! Have you read the bulletin this morning?" called Cathy Fair, as she caught up with Patty on the way home from a third-hour recitation.

"No," said Patty; "I think it's a bad habit. You see lose many unpleasant things there."

"Well, there's certainly an unpleasant one to-day. Miss Skelling writes the Old English class to be provided with writing materials this afternoon."

Patty stopped with a groan. "I think it's absolutely abominable to give an examination without a word of warning."

"Not an examination," quoted Cathy; "just a little test to see how much you know."

"I don't know a thing," wailed Patty; "not a blessed thing."

"Nonsense, Patty; you know more than anyone else in the class."

"Stuff—it's all pure bluff. I come in strong on the literary criticism and the general discussions, and she never realizes that I don't know a word of the grammar."

"You've got two hours. You can cut your classes and review it up."

"Can review!" said Patty, sadly. "I need two days. I've never learned it, I tell you. The Anglo-Saxon grammar is a thing no mortal can carry in his head and I thought I might as well wait and learn it before examinations."

"I don't wish to appear unfeeling," laughed Cathy, "but I should say, my dear, that it serves you right."

"I do say," said Patty. "You are as bad as Priscilla;" and she trailed gloomily homeward.

She found her friends reviewing biology and eating olives. "Have one?" asked Louise Carter, who provided with a hatpin by way of fork, was presiding over the bottle for the moment.

"No, thanks," returned Patty, in the tone of one who has exhausted life and longs for death.

"What's the matter?" enquired Priscilla. "You don't mean to say that a man has given you another special topic?"

"Worse than that!" and Patty laid bare the tragedy.

A sympathetic silence followed; they realized that while she was, perhaps, not strictly deserving of sympathy, still the impending fate was of the kind that might overtake anyone.

"You know, Pris," said Patty, mirthfully, "that I simply can't pass."

"No," said Priscilla, soothingly, "I don't believe you can."

"I shall flunk flat—she utely flunk Miss Skelling will never have any confidence in me again, and will make me prize every bit of grammar for the rest of the semester."

"I should think you'd cut," ventured Georgie; that being, in her opinion, the most obvious method of escaping an examination.

"I can't. I just met Miss Skelling in the hall five minutes before the bell rang and she knows I'm alive and able to be present. She—she—made—again to me, and frankly explain the situation," sang Patty, "and she congratulated me that I was not put off for a day or two! She would like to get all the better for it!"

"Will you listen to the guileless babe!" said Patty. "What is there to explain, may I ask? I can't very well tell her that I spent the time before the bluff she gives them out, but think it easier to sit and cram them up at one fell swoop just before examinations. That would ingratiate myself in her favor!"

"It's your own fault," said Priscilla.

Patty groaned. "I was just wishing I hear you say that! You always do."

"Then why don't you cram for once in my life?" said Priscilla.

"I am going," said Patty, "to ask Mrs. Richards to give me a new room-mate. She will then understand and appreciate me, and sympathize with my affliction."

Patty walked gloomily down the corridor, lost in meditation. Her way led past the door of the doctor's office, which was standing invitingly open. Three or four girls were sitting around the room, laughing and talking—and telling their turns. Patty glanced in and a radiant smile suddenly lightened her face, but was instantly replaced by a look of settled sadness. She walked on, and dropped into an arm-chair with a sigh.

"What's the matter, Patty? You look as if you had melancholia."

Patty smiled apathetically. "Not quite so bad as that," she murmured, and leaned back and closed her eyes.

"Next," said the doctor from the door way; but no answer came and he looked in, she walked over and shook her arm. "I, this Patty Watt? What is the matter with you, child?"

Patty opened one eye with a start. "Nothing," she said. "I'm just a little tired."

"Come in here with me."

"It's not my turn," objected Patty. "That makes no difference," returned the doctor.

Patty dropped limply into the consulting chair.

"Let me see your tongue. Um-m—isn't coated much. Your pulse seems regular, though possibly a little feverish. Have you been working hard?"

"I don't think I've been working any harder than usual," said Patty, truthfully.

"Sitting up late nights?"

Patty considered. "I was up rather late twice last week," she confessed.

"If you girls persist in studying until all hours of the night, I don't know what we doctors can do."

Patty did not think it necessary to explain that it was a Welsh-rabbit party each occasion, so she merely sighed and looked out of the window.

"Is your appetite good?"

"Yes," said Patty, in a tone which belied the words; "it seems to be very good."

"Um-m," said the doctor.

"I'm just a little tired," pursued Patty, "but I think I shall be all right as soon as I get a chance to rest. Perhaps I need a tonic," she suggested.

"You'd better stay out of classes for a day or two and get thoroughly rested."

"Oh, no," said Patty, in evident perturbation. "Our room is so full of girls all the time that it's really more restful out just now."

"Why not?" demanded the doctor, suspiciously.

"Well," said Patty, a trifle reluctantly, "I have a good deal to do. I've got to cram for an examination, and——"

The word "cram" was to the doctor as a red rag to a bull. "Nonsense!" he ejaculated. "I know what I shall do with you. You are going right over to the infirmary for a few days——"

"Oh, doctor!" Patty pleaded, with tears in her eyes, "there's truly nothing the matter with me, and I've got to take that examination."

"What examination is it?" demanded Englis—Miss Skelling."

"I will see Miss Skelling myself," said the doctor, and explain that you cannot take the examination until you come out. And now," she added, making a note of Patty's name, "I will have you put in the convalescent ward, and we will try the rest cure for a few days, and feed you up on chicken-broth and egg-nog, and see if we can get that appetite back."

"Thank you," said Patty, with the resigned air of one who has given up struggling against the inevitable.

"I like to see you take an interest in your work," added the doctor, kindly; "but you must always remember, my dear, that health is the first consideration."

Patty returned to the study and executed an impromptu dance in the middle of the floor.

"What's the matter?" exclaimed Pris cilla. "Are you crazy?"

"No," said Patty; "only ill." And she went into her bedroom and began aling long rings after a dentist case.

Priscilla stood in the doorway and watched her in amazement. "Are you going to New York?" she asked.

"No," said Patty; "to the infirmary."

"Patty Wyatt, you're a mystery! Do tell me!"

"What's the matter?" exclaimed Priscilla. "Are you crazy?"

"No," said Patty; "only ill." And she went into her bedroom and began aling long rings after a dentist case.

Priscilla stood in the doorway and watched her in amazement. "Are you going to New York?" she asked.

"No," said Patty; "to the infirmary."

"Patty Wyatt, you're a mystery! Do tell me!"

"Not at all," said Patty, cheerfully "I didn't ask to go, but the doctor sim ply insisted. I told her I had an examination, but she said it didn't make any difference; health must be the first consideration."

"What's in that bottle?" demanded Priscilla.

"That's for my appetite," said Patty with a grin; "the doctor hopes it will prove it. I didn't like to discourage her but I don't much believe she can. She dropped an Old English grammar and a copy of "Beowulf" into her suit-case.

"They won't let you study," said Priscilla.

"I shall not ask them," said Patty. "Good-by. Tell the girls to drop in occasionally and see me in my incarcerated state." Walking from the door, she stuck her head in again. "If any one wants to send violets, I think they might cheer me up."

The next afternoon Georgie and Priscilla presented themselves at the infirmary, and were met at the door by the nurse regret that the head nurse "Miss Patty Watt is awake," she said dubiously, "but I am afraid she is very sick. She has been very quiet."

"Oh, no; we'll do her good," reassured Georgie, and the two girls tiptoed in after the nurse.

The convalescent ward was a cosy room, furnished with curtains, rugs, and with four one of the corner beds near a window, propped up on pillows, with her hair tumbled about her face, and a table beside her covered with flowers and glasses of medicine. This elaborate hallucination of sickness created a momentary illusion in the minds of the visitors. Priscilla ran to the bedside and dropped her face against her invalid room mate.

"Patty, dear" she said, anxiously; "how do you feel?"

A sarcastic smile spread over Patty's face. "Oh, I'm all right," she said, unnaturalness to-day," she said.

"Patty, you're a scream when humbug! Who gave you those violets? 'With love from Lena Tower.' Who's Lena Tower—that lisping freshman—and you've been a drop of alcohol the poor child ever thought of speaking to! Where did you get roses from? Miss Skelling! Patty, you ought to be ashamed!"

Patty had the grace to blush slightly. "It was a trifle embarrassed," she admitted, "but—but I really am awfully sorry she would have been to find out her little I knew, and how little I will be to find out how much I know, my conscience appeased."

"Have you been studying?" asked Georgie.

"Studying!" Patty lifted up the corner of her pillow and exhibited a blue book. "Five days' cramming of this, and I shall be the chief authority in America on Anglo-Saxon roots."

"How do you manage it?"

"Oh," said Patty, "when the rest-hour begins I go down to the office door and they tiptoe over and look at me, and the nurses come in and softly draw the curtains around the bed, and I get my book and put in two solid hours of irregular verbs, and am still sleeping when they come to look at me. They're perfectly astonished at the amount I sleep. I heard the nurse telling the doctor that she didn't believe I'd had any sleep for a month. And the doctor said, decided, 'that I am tired, whether you believe it or not, and I should just love to stay on here and sleep all day and all night.' Isn't my conscientious about that old grammar."

"Patty Wyatt!" laughed Georgie. "She will be imposing on herself next! Come on with the whole college."

Friday morning Patty returned to the world.

"How's Old English?" enquired Priscilla.

"Very well, thank you. It was something of a cram, but I think I know that grammar by heart, from the preface to the index."

"You've back in all your other work. Did you get full?"

"That remains to be seen," laughed Patty.

She knocked on Miss Skelling's door, and, after the first polite greetings, stated her errand: "I should like, if it is convenient for you, to take the examination I missed."

"Do you feel able to take it to-day?" "I feel better able to take it to-day than I if" on Tuesday."

Miss Skelling smiled kindly. "You have done very good work in Old English this semester, Miss Wyatt, and I should not ask you to take the examination at all if I thought it would be fair to the rest of the class."

"Fair to the rest of the class!" Patty looked a trifle blank; she had not considered this aspect of the question, and a slow red flush crept over her face. She remained a moment, and rose uncertainly. "When it comes to that, Miss Skelling," she confessed, "I'm afraid it wouldn't be quite fair to the rest of the class for me to take it."

Miss Skelling did not understand. "But, Miss Wyatt," she expostulated, in a puzzled tone; "it was not difficult. I am sure you could pass."

Patty smiled. "I am sure I can," Miss Skelling. I don't believe you could ask me a question that I couldn't answer. But the point is that it's all learned since Tuesday. The doctor was laboring under a little delusion—very natural under the circumstances—when she sent me to the infirmary, and I spent my time there studying."

"But, Miss Wyatt, this is very unusual. I shall not know how to mark you," Miss Skelling murmured in some distress.

"Oh, mark me zero," said Patty, cheerfully. "It doesn't matter in the least—I know such a lot that I'll get through on the finals. Good-by; I'm sorry to have troubled you." And she closed the door and turned thoughtfully homeward.

(Copyright, 1903, "Patty Went to College" (Century Company).

"First Aid for the Injured."

By ELEANOR KIRK.

We met in Kensington High street, and Hilda informed me that she was on her way home from an ambulance class that was held every week at Lady Macdonald's.

"Every woman ought to know how to render first aid to the injured," she said, with gentle decision.

I assented warmly, and asked for particulars as to the method of procedure at these valuable gatherings.

"First, of course, we have tea," said Hilda, "and then we all go into the library and stand around the table, while the doctor at the head and the skeleton at the side."

"And can you see the skeleton from your seat?" I enquired.

"Oh, yes, indeed; I want to!" replied Hilda, firmly. "We were a little late in beginning to-day," she went on, "as Mrs. De Winton had forgotten the time of the class, and of course we could not begin till she had had her tea."

"And what was the subject this afternoon?" I enquired.

Hilda turned reluctantly from the shop window she was contemplating.

"Fractures!" she said, importantly. "There are eight signs and symptoms of fracture. One only remembers one—crepe—it sounds something like crepe, because when the doctor mentioned it I remarked to Gertrude how strange it was that one saw so little crepe de chine this season, when it was all the rage last year," she added thoughtfully, "is the only thing you are not to see and do once for yourself. It is very important to remember this."

"Any clue to the treatment to be?" I ventured, much impressed.

Hilda's face assumed a pitying tenderness, beautiful to behold.

"Keep the poor dear warm and comfortable till the doctor arrives!" she added evidently quoting from a little manual she was holding in her hand. "You see it isn't likely you would be carrying splints and bandages about with you, so safer not to get the book, and it is really of course we have all learnt the bandages by heart."

"Wee MacGregor!" I murmured.

"So," said Hilda, seriously, "Ronald wouldn't get any long enough. We have a little fellow from the Boys' Home."

"And when is the next class held?" I asked.

"Well," said Hilda, puckering her forehead, "that is rather a difficult thing to decide. One does not like to miss more than one away, and the best thing to do is to arrange to be in the classes when as few as possible are absent. Of course, when we were at tea, Lady Macgregor had a long talk with me, and seemed to say that they had been kept so long at the fracture that they were really obliged to have tea at Fuller's, and they didn't see how they could possibly be in time, and it would be a pity to have to disturb the class."

"And about the examination?" I asked, sternly. "What will you all do when the time of reckoning arrives?"

"Oh, well," explained Hilda, "if you are absent once from the lectures you are not eligible for the examination. There have been two lectures so far, and we have all been present once, and I really don't see how we are to avoid being absent again, as we shall none of us be eligible for examination," she said, modest cheerfully. "However, we shall have the knowledge, and that is worth more than any amount of certificates isn't it?"—Punch.

[NOTE.—Hilda is wrong. Ed. Punch.]

In the attic there met a hoop-skirt, a bustle, and a corset.

"Good morning, friends," said the corset, who was a new arrival.

The others saluted graciously.

"It has been a long time since I saw you," said the corset to the bustle.

"Yes," answered the bustle. "They had me to wear way back and sit down quite a while ago."

"And I," murmured the hoop-skirt. "I once had my day of usefulness, but I must say I enjoyed life while I was in society."

"I understand," commented the corset, "that you whooped things up considerably."

"Indeed I did," answered the hoop-skirt with a distant pride. "And you, sir, it myself, they all had to make room for you."

"But at last," observed the bustle, a trifle maliciously, "you had to go in order to make room for them."

"True," retorted the hoop-skirt; "but you had to go—"

"Excuse me," interrupted the corset sadly, "but it does us no good to indulge in this recrimination. I remember when I first attained popularity. It was said then that I had come to stay."

The three were mingling their tears, when Dame Fashion stepped her way through the attic to them.

"Here they are!" she cried. "Just what I want for next season."—Judge.

The Kid—Papa, what did Let do when his wife was turned into salt? Pa—He started looking for a fresh one, I've no doubt.

DOMINION EXHIBITION
1903 TORONTO. 1903
AUG. 27th to SEPT. 12th
The Agricultural, Manufacturing and Natural resources of Canada will be exhibited on a scale never before attempted.
DAILY PARADES OF LIVE STOCK
E R
In addition, by order of HIS MAJESTY THE KING
THE JUBILEE PRESENTS
of his august mother, the late Queen Victoria, will be exhibited FREE, as well as, by permission of the Governor of Dufferin Terrace.
THE DUFFERIN PRESENTS
And by permission of the Countess of Aberdeen trustees
OF IRISH MANUFACTURE
The special feature, including as military now spectacular production entitled
A CARNIVAL IN VENICE
under the personal direction of Roland Rivally, will be on a scale never before attempted in an annual fair in any part of the world.
Reduced rates by land and water from everywhere. Commit your station
W. E. MacKINNON, President. A. O. CRIL, Secretary and Manager.

CLEARING SALE....

During the past week we have cleared out most of our summer goods, but still have a few lines in White Goods left, which we offer at very low prices.

Tucked Lawns

Special values in these with Tucks and Insertion, ranging in prices from 13c to 30c yd.

Aprons.

A line of Fancy White Aprons, Embroidery trimmed, ranging in prices from 30c to 40c, to clear at 25c each.

INDIA LINENS

Our prices have been so low in these that they are nearly all sold, a few lines to clear at remarkably low prices.

NATHAN JONES.

At Wallbridge & Clarke's. At Wallbridge & Clarke's

Supplies For Camp or Cruise

New York Biscuits

In "In-er Seal" pkgs.
Uneeda "Jinger" Wafers, Butter Gems, Cheese Biscuits, Lemon Zwieback, Pretzelettes, etc., etc.

Christie's Fancy Biscuits

Fresh supplies every week — 40 varities.

Heintz's Pickles

Heintz's Celery Sauce,
Heintz's India Relish,
Heintz's Sweet Midgets,
Heintz's Sweet Pickles.

Spanish Olives

A fine assortment of Olives from 10cts per bottle up.

Campers Supplies

Essence of Coffee, Condensed Milk, Lime Juice, Cordial, Raspberry, Fancy Cheese, New Pack Lobster and Shrimps, French Sardines, Seal-lops, Deviled Crabs, Concentrated Soups, French Potage, Beef Extracts, etc., etc.

Pickles and Sauces

A complete assortment of English and American Pickles and Sauces, including Pickled Walnuts, Onions, Chow Chow, Lea & Perrin's Worcestershire Sauce, Yorkshire Relish, Mushroom Catsup, Harvey's Sauce, Sultana Sauce, Chutney, Capers, Durkee's Salad Dressing, etc., etc.

Delicious Teas

Wallbridge & Clarke's Delicious English Breakfast Teas in lead packets at 20, 30, 40, 50 and 60cts per lb.

Canned Meats

New Packs. Finest Quality.
Ox Tongues, Lunch Tongues,
Lamb's Tongues,
Boned Chicken,
Boned Turkey,
Boned Duck,
Pate de foie,
Potted Ham,
Veal Loaf,
Chicken Tamales,
Lunch Beef,
Lun'eh Bacon,
Chicken, Ham and Tongue,
Pigs' Feet,
Jellied Tenderloins,
Vienna Sausages,
Luncheon Sausages,
Boned Beans—plain or in Tomato or Chili Sauce, etc., etc.

Ale and Stout, Wines, etc.

Carling's, Labatt and Davies' Dominion Ale, Bass' Ale, Dowts Sand Porter, Guinness' Stout, in prime condition,
Gurd's Ginger and Soda Water
Appollinaris and Radnor Water.
Barton & Guestier's and Nath. Johnston's Bordeaux Claret and Sauterne AT POPULAR PRICES.
Rhine Wine and Burgundy Cordials and Liquours.
Light Canadian Wines, red or white, at lowest prices.

WALLBRIDGE & CLARKE
ESTD. 1871.
BRIDGE ST. Tel. 139.
Branch Store
Front St.—Tel. 157.

For Torpid Liver, Flatulence, Constipation, Biliousness and Sick Headache, TAKE

BRISTOL'S Pills

Safe. Mild. Quick-acting. Painless, do not weaken, and always give satisfaction.

Reliable from most Medicine, can be taken at any season, by Adults or Children.

Druggists sell "BRISTOL'S."

The Daily Intelligencer.

LET THERE BE HARMONY IN THINGS ESSENTIAL—LIBERALITY IN THINGS NOT ESSENTIAL—CHARITY IN ALL.

VOL. 37. BELLEVILLE, ONTARIO, THURSDAY, AUGUST 13, 1903 NO. 87

SILVER SPRAY WAS RIDDLED

20 Shots from Canadian Cutter Petrel Struck Fishing Boat.

One Went Through the Smoke Stack and Into the Pilot House—Capt. Schaa Escaped One of Them by the Skin of His Teeth—Yankee Captain Will Report His Side of the Case to Washington Authorities.

Erie, Pa., Aug. 13.—The Silver Spray, a fishing boat owned here, came into port yesterday afternoon in a badly shattered condition due to an encounter in mid-lake about noon with the Canadian revenue cutter Petrel. For years the Canadian authorities have had trouble with American fishermen poaching on the Canadian side of the lake.

About the Petrel came upon the Silver Spray on the Canadian side, and at once ordered Captain Chris Schaa to stop. The Petrel is a strong steamer, and, it is said, attempted to ram the American boat before she could comply with the order. Captain Schaa, remembering the fate of several other boats from this side, which had been captured and confiscated, attempted to escape and started ahead at full speed.

Opened Fire With All Guns.

The captain of the Petrel opened fire with all the guns she had on board and before he realized it, firing some 20 shots had struck the American vessel. One passed through the smoke stack into the pilot house in which Schaa stood and two others struck the pilot house. One came within a few inches of the captain.

That no one was killed is considered wonderful as shots entered the cabin and various parts of the boat.

The American Escape.

The chase continued until the Silver Spray crossed the line into American waters, when the Petrel gave up the pursuit. The cold water pump on the American boat required no work for a time and Captain Schaa was in despair for a time before he reached the line.

The Silver Spray is a double decker and was for 12 years at Buffalo as a pleasure steamer.

Capt. Schaa's Excuse.

Captain Schaa will report the affair to the American State Department at Washington, as he says he was only looking for some of the nets which had drifted from this side towards the American shore.

A large number of American fishing tugs have been confiscated by the Canadian Government. One, however, belonging to Dunkirk was a few weeks ago ordered returned.

FIERCE CYCLONE.

Swept District West of Town of Rockland Ontario, Shattering Buildings and Injuring Four People Severely.

Ottawa, Aug. 13.—A terrific cyclone swept the district one mile west of the town of Rockland at 4.30 o'clock Tuesday afternoon, carrying destruction and injury in its wake. Four persons were seriously injured, and sixty houses, barns and outbuildings were shattered, and in some cases carried completely away. Animals were killed in the fields, and great trees that have stood for centuries were uprooted or snapped off and hurled through the air. Much damage was done to crops. The storm gave no warning, nor was there any time for escape. At 3.20 the sky was clear. Then in less time than it takes to tell it a vast whirlwind descended upon the south shore of the Ottawa River.

Injuries and Damages.

So far as has been ascertained, the injured are Mrs. Oliver Beguire, Gilmour, aged seven; Harry Jacquire, aged four; Miss McCullough, Cumberland.

A summary of the damage to property shows—Houses destroyed, five; barns and stables destroyed, sixteen; granaries, four; cattle sheds and outbuildings, twenty-four; other structures destroyed, thirteen.

Value of buildings and contents destroyed, $15,000; machinery and vehicles destroyed, $5,000. The crop damage is impossible to estimate, nor can a reliable estimate be made of the loss of valuable woods, and nursing live stock.

CHANGES IN ASSESSMENT.

Principal Business of the Ontario Municipal Association at Guelph.

Guelph, Aug. 13.—The first thing the Ontario Municipal Association did yesterday upon entering the meeting was to draft a resolution protesting against the passing of the Toronto and Hamilton Bill.

The delegates from Niagara Falls, Brantford, London and Ottawa all spoke in favor of the resolution, and Mayor Cant of Galt said the streets of his city were being used as freight yards by the railway companies, and it was high time something was done to prevent inroads upon the people's rights.

Mr. F. R. Mutton of Hamilton gave a long address upon the changes it is proposed to suggest in the new Assessment act. It is upon the Assessment Act that most of the time of the convention will be spent. The act was introduced last session, but was afterwards withdrawn to go to the Municipal Committee, which will meet this fall.

The Assessment Commission which drafted the bill, or upon whose report it was drafted, abolished the personality tax, and substituted therefor a business tax and a house tax, the latter being a supplementary income tax, applicable to rental income.

DROWNED IN STONY LAKE.

Stable and Horse Burned.

Owen Sound, Aug. 13.—A stable, owned by W. A. Grier, Mayor of Owen Sound, was damaged by fire yesterday. A valuable horse was cremated. The loss is estimated at $600.

James Woodruff of Brantford and John Bigelow of Hastings the Victims.

Peterboro, Aug. 13.—Two drowning accidents occurred Tuesday at Stony Lake. The first occurred about 7 o'clock in the evening, and the victim was James Woodruff of Brantford. He had been employed along the lakes as a guide, and while conducting Mr. Stock, a traveler for Labatt's Brewery, across the lake, the canoe capsized and Mr. Woodruff was drowned. Mr. Stock clung to the canoe till assistance arrived. Woodruff's body was recovered at 10 o'clock yesterday morning.

The second accident occurred at Burleigh Rapids, where John Bigelow of Hastings lost his life at 10.30 o'clock. He was employed on Hallinan's drive and fell from a log on which he was standing into the water, which was running swiftly, and, being unable to swim, was drowned. His body was recovered in the afternoon, but all efforts to restore life were useless.

Sarnia, Aug. 13.—The twentieth annual conclave of the Sovereign Grand Priory of Canada, Knights Templar, opened a two-day session yesterday morning. The attendance is the largest in the history of this order in Canada and the fine weather made the features of the day most enjoyable.

FEAR HEAVY LOSS OF LIFE

Thirty Fatalities Among Seamen Have Already been Reported.

At Port Antonio Only Six Houses Are Left Standing—Thousands of Peasantry Left Homeless, and Now Wandering About Looking for Food and Shelter —Banana Plantations in Ruins—Property Loss Estimated at $10,000,000.

Kingston, Jamaica, Aug. 12.—Delayed in transit, Jamaica, Thursday, by the fringe of which struck the western end of Jamaica yesterday, and which it was thought had passed, instead of proceeding to the northwest, has turned to the south and is now moving and struck Jamaica with its full force, inflicting damage which it will take years to repair. Owing to the interruption of telegraph communication it is impossible as yet to estimate the amount of the losses, but they must reach millions of dollars. Every banana plantation in the eastern half of the island has been devastated. The situation in the western half is unknown.

Only Six Houses Standing.

Later.—The full extent of the hurricane upon the Island of Jamaica, were greater than at first believed. At Port Antonio only six houses are left standing. The United Fruit Company's wharves, offices, hotel and plantations were demolished. Five of the company's steamers including the Simon Dumois, Alfred Dumois and Brighton, were driven ashore, but are in safe positions.

Port Maria suffered similarly. The coast is strewn with wreckage of local sailing craft.

Four Heavy Loss of Life.

It is feared that the loss of life has been very heavy, though only already been reported, principally among seamen. The entire eastern end of the island has been devastated. Villages have been wiped out and coastal buildings are shortly demolished. Thousands of the peasantry, rendered homeless and destitute, are wandering about in search of food and shelter.

Banana Plantations in Ruins.

The destruction of the banana plantations has been complete, and the fruit trade is paralyzed for the next 12 months. Hundreds of prosperous people have been brought to bankruptcy and ruin.

The western end of the island, which was at first thought had escaped, also suffered considerably.

Work at Panama.

The Norwegian steamer Salvatore di Giorgio was driven ashore at Aspinwall Bay and lies in a dangerous position. Several sailing vessels were cast on the reefs there. The work is still stormy and threatening and there are fears that there may be a repetition of the storm. Torrential rains have increased the misery of the poor thousands of houses were damaged, and the shanties were battered and several sagging dams threaten the lives and property of the people living in the valley. Trade is practically at a standstill.

Carried Out to Sea and Drowned.

The southeastern portion of the island, which is the principal district of its crops, the rivers are flooded and many persons were carried out to sea and drowned. It is estimated that the death list will reach 50. Hundreds of people are homeless and those were numerous hairbreadth escapes. The property loss is estimated at $10,000,000.

Goldwin Smith's Birthday.

Toronto, Aug. 13.—Dr. Goldwin Smith is 80 years old to-day. His health is fine, and he battled yesterday on the subject of his anni-



PROF. GOLDWIN SMITH.

versary, he said he never felt better. He is very busily engaged in his literary work—Early England—which he expects to publish shortly.

The statement that is manifested in the illustrious part he has played abroad is evidenced by different influential dailies during their visits. The correspondents last night to telegraph their stories of several thousand words concerning Goldwin Smith's birthday anniversary.

King Travels Incognito.

London, Aug. 13.—King Edward sailed yesterday for Flushing, where His Majesty will go to Marienbad to take the waters for a fortnight. He will travel incognito as Duke of Lancaster until Aug. 31, when he will proceed to Vienna to pay his accession visit to Emperor Francis Joseph.

Boy Fall Of Steamer's Deck.

Barrie, Aug. 13.—Jas. Kennedy, the 13-year-old son of Alex. Kennedy, blacksmith, Barrie, was drowned at Big Bay Point Tuesday night. While he was standing on the guard deck of the steamer Myrtle the boat gave a lurch in the heavy sea, throwing the boy into the water.

ELECTRICAL COMMISSION.

Appointed to Investigate the Power Question Under Act of Last Session—Sixteen Municipalities Interested.

Toronto, Aug. 13.—Sixteen municipalities are represented at the City Hall yesterday when the joint committee, appointed at the conference in Berlin, met to decide upon the appointment of a commission to go into the matter of cost of developing and transmitting power for the municipalities of Ontario, for other objective point.

Mayor Urquhart represented the towns and cities they represented were: John H. Eden, Mayor, Berlin; Samuel J. Cherry, Mayor, Galt; Jas. Preston; Lieut.-Col. Garthshore, Mayor Beck and Clerk Middleton, of London; Mayor Heppner and Geo. McLaren, Brantford; Ald. Patterson and Ald. McGregor, Guelph; Ald. W. J. Berry, Ingersoll; E. W. B. Snider, St. Catharines; Ald. Hewitt, Mayor Bean, Waterloo; Mayor Mackwell, St. Thomas; Ald. Hamilton, St. Mary's; Ald. Brewster, Ald. Whitham, Brantford; P. W. Ellis, Ald. Spence, Toronto Junction and Engineer Rust of Toronto.

Preliminary Meeting.

Under the act passed at the last session of the Legislature the municipalities were empowered to meet together when proposing to go into the power business, and the first step was to appoint a commission of three, with a fourth member as an electrical engineer. The commission was to go fully into the matter of cost of transmitting and developing electric energy for power and light purposes throughout the province, but particularly that which is supplying between Toronto and London.

The duties of the commission, and the terms of the act, are: to investigate the different propositions before the municipalities; to investigate cost of developing power at Niagara, the cost of transmitting it to the cities, towns and villages, and all the cost of plant, etc.

When they ascertained the above the result must be submitted to the people to vote upon, and if carried by them the chief justice of the province shall appoint a commission of not less than three nor more than five members, and this commission shall then control the power, which though not at all under the control of the municipalities is to pay for the development, transmission, etc.

It was for the purpose of electing this first commission that the Committee met yesterday. These gentlemen were appointed by the commission: E. W. B. Snider, St. Jacobs, Out.; P. W. Ellis, Toronto; Adam Beck, London; Mr. Cherry, Galt; and Brantford.

A resolution was then adopted unanimously ratifying the selection, and the addition of such electrical engineer as the committee may choose to act with them.

TURKS DESTROY EKSHISU.

Village 28 Miles South of Monastir Homeless—Massacre of Christians Is Now Considered Inevitable.

Salonica, Aug. 13.—It is reported that the Turks have destroyed by bombarded and destroyed the Village of Ekshisu, 28 miles south of Monastir. According to another rumor the insurgents who have occupied the village, after replacing two assaults by the Turkish troops, offered a conditional surrender. Instructions were asked from Constantinople, and in reply the Turkish commander received orders to give no quarter.

Massacre of Christians Inevitable.

The whole Bulgarian Government takes a decidedly pessimistic view of the situation, and the officials openly express fears that a general massacre of the Christians in Macedonia is inevitable. Should the Government continues to maintain its cuarded attitude, but it believes that a sudden development of affairs across the border may at any moment render the authorities powerless to prevent war. The reports from Bulgarian official sources in Macedonia show that affairs are rapidly growing worse. The fact that the Macedonian population is becoming excited and congregating in the Mosques is regarded as a bad feature, indicating the possibility that a massacre may occur within a very short time.

Turkey Is Blamed.

The officials here blame Turkey for the present serious outbreak, attributing it largely to the action of the Porte in inciting a search for arms in the villages. The Macedonians, finding that their fellow-sufferers were being deprived of guns and ammunition, decided to rise immediately. The Bulgarian Government is said to be particularly displeased with Turkey's action, because it had urged the Porte to leave the villages in peace, believing that this would result in staving off the trouble till next year, as the insurgents seemed to entertain hopes that the powers would soon intervene.

TWO FOR AND TWO AGAINST

Progress of the Debate on the Grand Trunk Pacific Bargain.

Messrs. Monk and Barker Score the Government—Quebec Conservative Leader Strongly Endorses Proposal For Complete Government Ownership and Operation of Grand Trunk Lake Superior—Hon. Clifford Sifton Will Continue Debate.

Ottawa, Aug. 13.—Two Government supporters and two Oppositionists measured strength in the debate on the Grand Trunk Pacific scheme yesterday. Hon. W. S. Fielding and Mr. John Charlton energetically supported the bargain with the Grand Trunk Pacific Railway Co. Mr. F. D. Monk and Mr. Samuel Barker of Hamilton just as energetically condemned it.

As an argument Mr. Fielding's speech can hardly be contrasted with the speech of Hon. A. G. Blair. The same may be said of Mr. Charlton's effort to defend the scheme. The Government followers in the House in a most receptive frame of mind. It took in every word with a keen relish and wildly applauded on the slightest provocation.

Mr. Fielding paid considerable attention to the scheme in its bearing on the Maritime Provinces. What the political effects of the two speeches will be in those provinces he it is difficult to forecast. Mr. Blair undoubtedly had the better of the argument. The effect of Mr. Fielding offered in the shape of a sop/speech will carry weight in certain quarters.

Mr. F. D. Monk made a strong, forcible speech. He declared the principle of Government ownership with unmistakable force and offered as an alternative of the G. T. P. scheme the extension of the Intercolonial Railway west-ward to Georgian Bay. It looks very much as if Mr. Monk will be the last of the Opposition will follow.

Mr. Samuel J. Berden speaks he is expected to go even farther than Mr. Monk in declaring for the principle of Government ownership, and its application to conditions which have said to demand a new transcontinental railway.

Many Liberal members freely admit that the Grand Trunk Pacific scheme can be most effectively opposed by the presentation of a counter proposal in the form of public ownership. They have felt all along that the Opposition would not adopt this progressive policy, but it now looks as if they have been indulging in false hopes.

Mr. Barker spoke until nearly midnight. His practical knowledge of railways enabled him to make a most able and effective criticism of the scheme as a whole and of clauses which the Government has asked the House to bolster are founded in the strongest way. Mr. Barker's speech will be published in full along that the



Your money back if Gin Pills do not cure.

The Weak Spot.

In case of disease or over exertion it is the weak spot that is immediately affected. With the majority of women the weak spot is the Kidneys. The use of Gin Pills corrects this by strengthening the Kidneys so that they do their work naturally and well.

GIN PILLS

clean, heal, purify—cure or you get your money back. All druggists 50 cts. per box, 6 boxes for $2.50 or direct from

THE SOLE DRUG CO., WINNIPEG, MAN.

30 Retail Stores — DAVIES — 30 Retail Stores



Our Sugar Cured Hams & Bacon

are far superior to what are generally sold—fine enough to tempt the appetite of an epicure. When you want something good in the meat line remember we are the headquarters for the finest Beef, Veal, Mutton and Lamb, etc.

EXTRA SPECIALS

Will appear in this space to-morrow for Saturday's sales,

The WM. DAVIES CO., Limited.

Daily Deliveries. Use 'Phone 286.

For Torpid Liver, Flatulence, Constipation, Biliousness and Sick Headache, TAKE

BRISTOL'S Pills

Safe, Mild, Quick-acting, Painless, do not weaken, and always give satisfaction.

"Reliable Household Medicine, can be taken at any season, by Adults or Children."

Druggists sell "BRISTOL'S."

INTELLIGENCER JOB OFFICE

FOR CHEAP AND ARTISTIC WORK.

J. ARTHUR MARSH.

Go Away Back and Sit Down



Or sit down anywhere you want to—you don't have to stand up if you are wearing a pair of our kind of Trousers. Some men would rather stand up all day than run the risk of making their trousers bag at the knee by sitting down. Here is a chance for these men to have a rest. Our Trousers are cut by expert Trouser Cutters—well made, and sure to fit, in any position. If you have had TROUSER TROUBLES, try a pair of our kind and sit down and have a rest—all the latest patterns and every pair cut to fit.

The Globe Clothing House

Up-to-date Cothiers and Gents' Furnishers.

Daily Intelligencer.

SUBSIDIES OR TARIFF—WHICH MOST SERVICEABLE?

The Canadian Trade Review of August 7, contains the following highly pertinent article:

The Government has decided to grant subsidies to certain iron and steel goods manufactured in Canada the raw materials of which are, to a large extent, the produce of Canada. Stated briefly these goods are, iron or steel rods for converting into wire, plates of a prescribed thickness, and structural steel articles. It has also decided to extend the time during which subsidies will be paid on pig iron made in Canada from Canadian ores, and steel billets made from iron smelted in Canada. The Finance Minister states, that no time limit would be fixed during which the new grants on manufactured iron and steel would be paid. In doing this he made an indefinite allusion to possible changes in the tariff. The most natural meaning of which allusion is, that the tariff may be changed so as to protect our native iron and steel industries.

The question is thus raised as to, whether grants in aid of production or duties to protect the goods produced are most serviceable in promoting and maintaining industries? So far as the principle of protection is involved grants in aid of production are more essentially objectionable on Free Trade principles than import duties. Whatever amount is paid in subsidies to manufacturers of iron and steel is taken directly from the public revenue. Such subsidies are paid at the cost of the tax-payers, and they are intended to prevent the consumers of the classes of goods subsidized from importing them at lower prices than they could be produced here without subsidies. There is no possibility of such grants being paid at the cost of any persons but the people of Canada.

On the other hand, if the same classes of products were protected by adequate import duties the burdens of these duties might, and in most cases would fall upon the foreign exporter. A subsidy is, practically, a direct tax levied on the whole people to assist capitalists in carrying on a profitable enterprise, whereas duties on imports are paid, in many cases, by foreign manufacturers for the privilege of doing business in our markets.

An essential condition for a manufacturing industry to permanently prosper is, the continuance of those fiscal conditions which led to its establishment. For some years a factory or mill may be worked at a loss, the intentions are being laid on which the business has to be built. To meet this vital necessity a tariff is being adopted, as it is a very rare event that duties on a manufactured product to be reduced, and rarer still for them to be abolished. But subsidies are only temporary, they are given on a sliding scale, so that, in a short term, they will cease to be paid.

To erect costly works, entail expensive plant, engage in the expense of organizing a large business, on the strength of subsidies granted for a few years is a risky undertaking. It handicaps capital by making its basis to be of a temporary nature. Subsidies are based on no economic principle, they are essentially experimental, and they may impose a most unjust charge upon the revenue, for, if the enterprise to which they are given proves inheritently profitable, then the grants in aid are superfluous, they are a gratuity to capitalists by whom they are needed. If too the enterprises so helped prove of failure the public money paid to the proprietor has been wasted.

On the other hand protective duties are based on an economic principle, the principle that it is desirable for a country to guard its industries from attack by foreign rivals. We trust therefore that the Government will take the wise course of placing all iron and steel manufactures under the protection of such duties as will cause their development and permanent maintenance.

TIMELY TOPICS.

At last we had a fine Wednesday afternoon.

• • •

It looks as though Irondequoit had been living low and keeping "quiet" for the finish.

• • •

There is a suspicion that some of the cigars smoked at the ... yesterday were firecrackers remaining unsold after last Victoria day.

• • •

If bicyclists will keep on riding on the sidewalk and getting fined the Council will soon have money enough to lay a few blocks of gravelrille walk.

• • •

Say, you Grits, what do you think of Hon. Mr. Blair's characterization of Laurier's railway scheme "A sheer, unjustifiable squandering of public money," he calls it. And Hon. Mr. Blair, it may well be noted, is in a position to know more about Canada's railway necessities than any other man in the Dominion.

• • •

But have not the Lauricrites been unjustifiably squandering public money for the past seven years? To be sure they have. Everybody knows it.

• • •

One week from to-day the first race for the America's cup will be sailed. Sir Thomas Lipton says that, unless the age of miracles has returned he will surely lift the cup. We like Sir Thomas' confidence, which is shared by many experts. It is expected that the Reliance will have to allow the Shamrock about two ... time allowance, which is better than nothing, you know. Here's hoping that Sir Lipton's luck may change and the Shamrock third be first.

• • •

A TOUCHING APPEAL.

(Kingston Whig.)

What's the matter, girls, that you don't answer the matrimonial advertisement appearing in the Whig? There is no catch about it, you have the word of a charming man in a neighboring town for that. Don't be slow, sweethearts. Remember there are about eight girls to every young man in Kingston, at least so reported. So far few answers have been received, and this is harrowing to anxious, tender feelings.

The Yankee yacht's new skipper is named Hanna. Judging from his recent actions there is nothing the matter with Hanna.

• • •

A syndicate will buy up all the breweries in Hamilton and possibly raise the price of beer. But the Spec. man is not worrying. Oatmeal water is his particular vanity," as Mr. Weller, sr., would say.

• • •

TALK ABOUT GALL!

(Hamilton Spectator.)

Goldwin Smith sits away up on the top of his pedestal of self-righteousness and patronizingly remarks: "The election of the Pope seems to have been creditably conducted." Talk about gall!

• • •

The Ottawa Citizen thinks the young man who fired on the U.S. flag at Trenton should not have been fined, because "American newspaper will blazon the occurrence with big headings as an evidence of Old Glory' that the strong arm of how Canadians so love and respect 'Old Glory' that the strong arm of the law reaches out instantly to punish anybody who shoots holes in it, and that Canadians are just aching for the time when they can call that flag their own. That is the thanks we will get for being decent."

• • •

It is a pity that the incident occurred, but, as it did occur, it may as well be used to point its own moral, which seems to be that Canadian vessels, when in Canadian waters, should be satisfied with the British flag, which, either in beauty or glorious tradition, takes second place for none. U.S. vessels, when here on a visit, of course, have the legal and moral right to fly their own flag, and it will never be molested in these waters, or any other waters in Canada. Canadians are neither chumps nor churls, but it will be time enough for Canadian vessel owners to run up 'Old Glory' on their flag poles when our neighbors across the line show a willingness to reciprocate, something they decidedly do not at present.

• • •

IT IS A PERPLEXING THING.

For the reader of newspaper advertisements to determine what is what. We do not use as large type as some, but we are sure that what we have to say is not the less important to any one who is interested in the subject of clothing at this time. Our summer suits are ready to speak for themselves, if you will but take time to inspect them, and we think you will find no fault with the prices. We are making an immense display of hot weather clothing and furnishings—Quick & Robertson.

STYLE IN TYPEWRITING.

Points by Which Each Operator's Work May Be Identified.

It will come as a surprise to many people to know that there is a great deal of character in typewriting. Were half a dozen operators to use the same machine, paper and actual words, each printing off a dozen sheets, and were all these to be mixed up indiscriminately, a practiced eye could distinguish each operator's work instantly.

In a recent law case, where a lengthy typewritten document of many sheets was in question, it was alleged that one of the papers included had been substituted for another sheet. Although the perusal of all the sheets seemed to be the work of one hand, experts showed that the spacing was quite different, especially between the end of one sentence and the beginning of another, and the substituted sheet of newsparagraphs began in quite a different position on the lines, and the letters were shaky instead of upright and firm, and the punctuation—the crucial test—was wholly different.

The experts were unable to trace the person who had done the bogus typewriting, but they agreed that it was a young woman and only a beginner at typewriting; that she was nervous, not very strong, and that her education was only moderately good.

• • •

The writer of the other sheets comprising the document was defined, from the evenness, correctness and firmness of the typewriting, to be an experienced operator.

• • •

The greatest homage we can pay to truth is to use it.

Duty faithfully performed crowns the hours with flowers.

• • •

A DELIGHTFUL DAY'S TRIP.

Every Wednesday during August, the Grand Trunk Railway System, in connection with the Lake Ontario and Bay of Quinte Nav. Co., will afford the public the opportunity of a day's trip through the 1000 Islands via Kingston at very low rates. This is one of the most delightful trips imaginable. Train leaves Belleville 7 a.m., Napanee 7.43 a.m. Seven hours' sail through the beautiful 1000 Islands of the St. Lawrence to Alexandria Bay and return. Round trip from Belleville $1.50. Napanee $1.35. altcol

Literary Notes

WALSHIRE'S FOR AUGUST.

Jack London, whose Call of the Wild is the literary sensation of the season, contributes a further instalment of his remarkable story, The People of the Abyss, to the August number of Wilshire's Magazine, in which it is being run serially.

• • •

CONCERNING CORRECT SPEECH,

By William F. Lampton in The Reader for August.

Oh why should the spirit
Of Grammar be proud
With such a wide margin
Of language allowed?
Of course there's a limit—
"I know" and "I've saw,"
"I seen" and "I done it,"
Are rather too raw;
But then there are others
No better than they
One hears in the talking
He hears every day.
"Where at?" asks one person,
Quite thoughtless and ... "Who,"
Asks another, "did Mary
Give that bonnet to?"
Hear a maid as she twitters;
"Oh, yes, I went out
With she and her fellow
In his runabout."
And hear a man saying:
"Between you and I,
That block of Pacific
Would make a good buy."
And this from a mother,
"Go kind, to her boy:
I had rather you shouldn't
Oblige than to annoy."
And this from a student,
Concerning a poem,
Who says to the maiden:
"Let's you and I go."
There's lots of good people,
That's talking like that,
Who should learn from we critics
To know where they're at.

NEW MENUS FOR AUGUST.

From Table Talk, Philadelphia

FRIDAY, AUGUST 14.

BREAKFAST
Fruit
Maple Flake Sugar and Cream
Shirred Eggs
Demonico Potatoes
Parker House Rolls Coffee
LUNCH
Baked Corn Pudding.
Fruit Cocoa
DINNER
Tomato Soup
Salmon Loaf Sauce Hollandaise
Boiled Rice Squash
Lettuce French Dressing
Wafers Cheese
Canteloupes
Coffee

THE CAUSE OF DYSPEPTIC PAINS

They arise from the formation of gas, owing to improper digestion. A very prompt and efficient remedy is Polson's Nerviline. It relieves the distention instantly, and by its tonic, lasting action on the stomach, aids digestion and removes the cause of the pains by removing the gas. Nerviline is also highly recommended for cramps, colic, summer complaint and inflammation. Sold in large 25 cent bottles everywhere.

Curse —OF— DRINK

CURED BY

COLONIAL REMEDY

So toxic. No Odor. Can be given in a glass of water tea, or coffee, without patient's knowledge.

Colonial Remedy will cure or destroy the diseased appetite for intoxicants, whether the patient is a confirmed inebriate, a moderate social drinker or drunkard. Impossible for anyone to have any desire for alcoholic liquors after using Colonial Remedy.

Indorsed by Members of the W.C.T.U.

Mrs. Moore, Superintendent of the Women's Christian Temperance Union, Ventnor, Ont., writes: "I have found Colonial Remedy to be very valuable drunkards, and the cures have been permanent. Many others have also been saved. I cheerfully recommend the use of Colonial Remedy. Members of our Union are delighted to find a practical and powerful remedy to aid us in our temperance work."

Sold by druggists everywhere and by mail.

Mrs. M. J. Cook package free by writing or calling on Mrs. M. J. Cook, 1 Gerrard street east, Toronto. Colonial Remedy Company (Limited), 1000, 344 Dalhousie St., Montreal.

Sold in Belleville by F. Chas. Clarke From St. and P. M. Waters, Bridge St.



More than half the battle in cleaning greasy dishes is in the soap you use. If it's Sunlight Soap it's the best.

He is richest who is content with least.

More Glasses Are Worn

Now-a-days than ever before. No doubt of it. People used to think that the wearing of glasses should be put off as long as possible—that it was an old age necessity, only.

We know more now. We apply every known agency for the relief and cure of eye sickness — and there are in use many methods which weren't heard of even ten years ago.

Now we commence to right eye sight just as soon as it commences to go wrong. Now, school children by the hundreds use glasses. And it's wise and proper.

OUR EXAMINATIONS are thorough.

Angus McFee.

Jeweler & Optician

The tired out business man obtains at the MAGI Caledonia Springs recuperation and renewed Vigor.

A WONDERFUL MEDICINE.

BEECHAM'S PILLS

For Bilious and Nervous Disorders, such as Wind and Pain in the Stomach, Sick Headache, Giddiness, Fullness after Meals, Dizziness and Drowsiness, Cold Chills, Flushings of Heat, Loss of Appetite, Shortness of Breath, Costiveness, Blotches on the Skin, Disturbed Sleep, Frightful Dreams, and all Nervous and Trembling Sensations, etc.

THE FIRST DOSE WILL GIVE RELIEF IN TWENTY MINUTES.

This is a Medicine unequalled for its Action upon the System. A Dose of them Pills, and they will be acknowledged to be WITHOUT A RIVAL.

BEECHAM'S PILLS taken as directed, will quickly restore Females to complete health. They promptly remove any obstruction or irregularity of the system. For a

Weak Stomach, Impaired Digestion, Disordered Liver,

they act like magic—a few doses will work wonders upon the Vital Organs; Strengthening the muscular System, restoring the long lost Complexion, bringing back the keen edge of appetite, and arousing with the greatest energy all the functions of the human machine. BEECHAM'S PILLS are "Good for a Man," and "Worth a Guinea a Box." Sold by all druggists and patent medicine dealers everywhere, and one of the best guaranteed to the Nervous and Debilitated is that BEECHAM'S PILLS have the

Largest Sale of any Patent Medicine in the World.

Beecham's Pills have been before the public for many years, and are the most popular family medicine. No testimonials are published, as Beecham's Pills

COMMEND THEMSELVES.

Prepared only by Thomas Beecham, St. Helens, Lancashire.

Sold everywhere in Canada and U. S. America. In boxes, 25 cents.

Sign the petition to stop net fishing in the bay. Copies can be found at Capt. Allan's.

Take a Look!

Here are a few odd lines of Boots and Shoes which we are offering at

LESS THAN COST.

Men's Patent Leather Boots	$1.98
Men's Tan Lace Boots, worth $2.00	$1.35
Men's Fine Dongola Kid Boots, only	$2.50
Boys' Tan B ots, worth from $1.50 to $2.50	$1.00
Boys' Tan Boots, worth From $1.25 to $1.50	90c
Misses' Fine Dongola Kid Bals, worth $1.25	89c
Misses' Fine Tan Colored Boots, worth $1.50	89c
Misses' Box Calf Button Boots	60c
Ladies' Fine Dongola Oxfords	50c
A lot of Odd Lines of Children's Slippers and Shoes	25c

VERMILYEA & SON.

BUSINESS DIRECTORY

MEDICAL.

JOHN J. FARLEY, M.D., C.M., M.R.C.S., England.
Office and Residence — Corner of Bridge and George Streets — three streets East of Post Office.

DR. J. F. MATHER
Has removed his office to Pinnacle St., three doors north of Bridge Quinte. myll-3mw

DENTAL.

Dr. Clarke has removed to the offices formerly occupied by the late Dr. Ward over Burrows' and opposite Scantlebury's Book Store. a27tf

LEGAL.

WILLS & WRIGHT,
Barristers, Solicitors, Notary Public, &c. Belleville.
Office—2 Campbell Street.

MALCOLM WRIGHT. J. FRANKLIN WILLS
Money to Loan at Lowest Rates.

W. G. MIKEL, B. C. L.,
Barrister, &c.
Solicitor for the City of Belleville, Office—Metropolitan Block, Corner Front and Campbell Streets.

PORTER & CARNEW,
Barristers, Solicitors, Notaries Public, etc.
Offices — Robertson Block. East Front St., Belleville. Ont.
Phone 57.
E. G. PORTER. W.M. CARNEW.

WILLIAM N. PONTON,
Barrister, Solicitor, Notary Public, Conveyancer. Office over Express and Telegraph Office, Bridge Street, Belleville.
Money to Loan — Private Funds, Solicitor for Standard Life Assurance and Loan Company of Ontario.

FRANCIS S. WALLBRIDGE,
Successor to Hon. Lewis Wallbridge, Q.C.
Barrister, Solicitor, Conveyancer, Etc. Office, McAnany Building, corner Front and Bridge Sts., Belleville, Ont. Private and Company money to loan at 5 per cent., on easy terms upon good land security. Charges moderate.

INSURANCE.

Fire Insurance.

Guardian	Est'd 1821
The North America,	Est'd 1792
Quebec,	Est'd 1818

City, Town and Village Property insure at lowest rates.

R. W. ADAMS, Agent.
Office opposite Post Office.

FIRE, LIFE & ACCIDENT INSURANCE

At Lowest Rates The Norwich Union Fire Insurance Society and Perth Mutual on farm and city property. Also most liberal at 4.5 per cent. upwards.

JAMES A CHISHOLM,
Office Abbey Block, - Front st., Belleville.

THOS. STEWART,
Commission Agent.
Insurance — The Norwich Union Fire Insurance Society and Scottish Union National Insurance Co.
Bridge St., same entrance Quinte Laundry, Belleville.
H. FREEMAN KETCHESON

Fire, Life & Plate Glass Insurance.

Liverpool & London & Globe of England.
Waterloo Mutual, of Waterloo, Ont.
Plate Glass Risks,
Home Life Association, Toronto,
North British & Mercantile,
Farm and City Property insured in First-class Reliable Companies and at lowest current rates. Losses promptly adjusted. Last value fice, and transact general Real Estate business and sell or purchase and rents of property. Appraiser for the Hastings Loan & Investment Society. Insurance Agent.
W. F. HUDSON, Office above Hatt-man's office, cor. Bridge and Pinnacle Sts., opposite Post Office and Hotel Quinte, Belleville.
Phone 168.

MISCELLANEOUS.

A. G. NORTHROP,
Issuer of Marriage Licenses. Shire Hall, Belleville, Ont.

CHAUNCEY ASHLEY,
Issuer of Marriage Licenses.
Private Office, No. 3 Bridge St., Belleville, opposite the Post Office.
Residence, first house east of W. W. Chown's Mfg. Co., Station St. Appointments made.

THE INTELLIGENCER is printed and published for The Intelligencer Printing and Publishing House (Limited) by CHARLES JAMES ROWELL, of the City of Belleville, in the County of Hastings, Province of Ontario, at their Office, No. 403 Front Street, Belleville, Ont.

We Are Painting

AND

Kalsomining all the Belleville schools, making the schools artistic for school opening We have done and are doing the same in many of the country schools.

We keep from ten to twenty painters and paperhangers and decorators busy all the time—this branch growing very rapidly with us and there are reasons for the remarkable growth of this branch and the reasons are these—

We do our work Promptly,
We use good materials,
We have excellent workmen
We charge modest price,
We aim to and do please our customers,—
Consequently we are doing the business.

Then, too, we have such a mammoth stock of excellent Wall Paper, of everything that heart could deire is shown in our Wall Paper assortment—a stock never less than fifty thousand rolls and a business to keep turning over the stock, so there is no old papers— no cleaner or more artistic stock of Wall Papers can be found in Canada than right here in this store.

Our Picture Framing, too, is just what our Wall Paper department is— everything the best with prices low.

C. B. Scantlebury
Belleville's Decorator,
Wall Paper Wholesale and Retail.

FAST MAIL SERVICE
Bay of Quinte Route
TO
ROCHESTER - N. Y.
Strs. "North King" and "Caspian"
Taking Effect 27th June.
GOING DAILY (EXCEPT MONDAY)
Lv. Belleville.....11.38 p. m.
At. Summerville, N. Y. (Fort of Rochester).....6.43 a. m
RETURNING DAILY (Except Sunday)
Lv. Summerville, N. Y. (Fort of Rochester).....8.30 p. m.
Ar. Belleville.....3.35 a. m.
Baggage checked to all points. Connection with 3 railways.

$1.00 THOUSAND ISLANDS $1.00
AND RETURN.
Commencing 30th June. Steamer leaves Belleville at 2.30 a.m. daily except Monday for 1000 Islands, calling at Bay of Quinte ports, Kingston, Alexandra Bay and Gananoque. Passing through Admiralty and Canadian Channels.
Right reserved to change time with or without notice.
Full information from
THE RATHBUN CO.,
H. THOMPSON, Agent.
E. E. HORSEY, G. P. & F. Agent, Kingston.

Str. "Alexandria"
Montreal, Rochesier & Quebec Transit Co'y.
Popular Quebec Excursions
NOW ON.
Belleville to Quebec and return.. $18 00
Belleville to Montreal and return $12.00
(including meals and berth)
Steamer runs all nights.
For Rochester, Ghost Beach, Niagara Falls and Buffalo every Saturday at 11 a.m.
Particulars from
A. W. HEPBURN, THE RATHBUN CO.
General Manager, Agents,
Picton, Ont. Belleville.

The Deseronto Navigation Co
WEST TIME TABLE.
Taking effect April 13, 1903.
Belleville, Trenton, Picton & Napanee
Str. "ELLA ROSS"
Leaves Belleville for Trenton at 4 a. m., daily, Sundays excepted, returning leaves Trenton at 1 p. m. leaving Belleville at 5 p.m. for Deseronto, Napanee and Picton.
Quick and Superior Service to NEW YORK.
Steamers RESOLUTE and RELIANCE of the Deseronto Navigation Co. leave Deseronto, Ont., for Oswego & Ontario & Western for New York, Ontario Western & Oswego Railway.
Fare to New York, Single, $5.40
Return, $8.00
For further particulars apply to THE RATHBUN Co., Ltd. D'Agents.
J. F. CHAPMAN,
Agent, Belleville.
R. C. Carter, General Manager, Deseronto.
Phone 22. Agt. Belleville.

DAINTY JUNKETS
For desserts, etc., can be prepared delightfully and quickly by using
HANSON'S JUNKET TABLETS.
Just the thing for summer weather. A 10c box makes 10 quarts.

WATERS'
NEW GOODS
JAPAN TEA
The first of this season's crop, extra quality, regular 50c line, we quote
40c per lb.

Canned Halibut
Fine solid Fish, very tasty,
15c per can.

J. C. Hanley & Co.
GROCERS
Telephone 214

SAVE MONEY
By JOINING The
MUTUAL LITERARY-MUSIC CLUB
OF AMERICA
28 Coupons for three months' membership, which entitles you to the Booklet club orders every month, including 8 pieces of high-class vocal and instrumental music each month, 12 pieces in all; also a Certificate of Membership which gives you the right to buy from any store in New York, and of buying Edison, music or graphophone records at a discount of wholesale prices. Send 25c for 28 coupons and your first club order will be sent you by return mail. Address, MUTUAL LITERARY-MUSIC CLUB OF AMERICA, 150 Nassau St., N.Y.

Sign the petition to stop net fishing in the Bay. Copies can be had at Capt. Allan's.

BOWSER GETS MAD

He Tries to Make His Wife Believe That May Apples Grow on Trees and, as Usual, Is Worsted

[Copyright, 1903, by C. B. Lewis.]

BOWSER, exclaimed Mr. George, exclaimed Mr. Bowser as he sat smoking and reading one evening in May, "just when I read such items as this I wonder if the writer is a fool or a lunatic!"

"What is it?" naturally asked Mrs. Bowser.

"Why, it says that a little girl in Ohio found a nest of young birds in the woods put her hand on a snake and went into fits and died of fright."

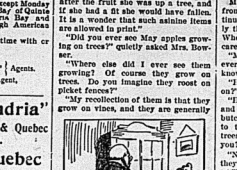
"Well?"

"Well, in the first place, May apples do not grow in the woods, and in the next the snakes of the United States do not climb trees. If the girl was after the birds she was up a tree, and if she had a fit she would have fallen. It is a wonder that such asinine items are allowed in print."

"Did you ever see May apples growing on trees?" quietly asked Mrs. Bowser.

"Where else did I ever see them growing? Or where do they grow on trees. Do you imagine they roost on picket fences?"

"My recollection of them is that they grow on vines, and they are generally



"WOMAN, HAVE I BECOME A DRIVELING IDIOT?"

found in old pastures or clearings in the forest. The little girl spoke of them probably on her knees on the ground."

"Your recollections don't amount to putty. I was gathering May apples before you were born. They grow on trees, and you will generally find three or four trees together. Didn't I fall out of a May apple tree when I was twelve years old and break my leg?"

Mrs. Bowser should have dropped the subject right there and let Mr. Bowser go on bungling his delusion, but she didn't. She was impolite enough to say:

"My dear, you are thinking of thorn apples or crab apples or something else. May apples certainly grow on vines, something like strawberry vines, as I gathered them a hundred times as a girl."

"Thorn apples! Crab apples!" shouted Mr. Bowser as he rose to his feet with his face growing red. "Woman, have I become a driveling idiot? Don't I know enough to go out to the gate and look at the plants? Can't I show you a hundred trees loaded with May apples, but you wouldn't know 'em from cucumbers or pumpkins!"

The family sat purred and the family clock ticked, and there was an interval of suspense. Then Mrs. Bowser said:

"Perhaps I am mistaken; so let us say no more about it. Did you ask about the oilcloth for the kitchen table today?"

"Don't try to oilcloth me," he sullenly retorted. "You have made certain statements here. I want you to prove them or apologize. I may be in my dotage, and perhaps I don't know a washing machine from a bobtailed dog, but I am going to have this May apple question settled before I sleep. Do they grow on vines or trees?"

"What do we care where they grow? They are nothing to us!"

"They are everything to us, and I care if you don't. I want an answer to my question."

"Let it go tonight."

"Never. I want to know whether I am the biggest fool in America or still have some sense in my head. Is it vines or trees?"

Mrs. Bowser had walked into the trap and must take the consequences, but when driven to it she replied that May apples grew on vines, and she could prove it.

"Now let me tell you something," said Mr. Bowser after a long glare at her. "One of us doesn't know enough to pound sand. If it turns out to be me, then I'll go to the idiot asylum tomorrow."

"But where are you going now?" she asked as he started down the hall.

"To investigate matters. If it becomes necessary I'll go ten miles into the country and pull up a May apple tree by the roots and bring it back to show you."

Mr. Bowser's family butcher came from the country and has always continued in touch with it, and it was likely that he knew all about May apples. When questioned on the subject in a careless way he replied:

"May apples? Why, my dear man, every six-year-old child in the country knows what they are."

"How tall are the trees they grow on?" cautiously asked Mr. Bowser.

"How tall are the trees pumpkins and squashes grow on?" laughed the butcher. "You are not foolish enough to think that May apples grow on trees, I hope. You meant vines, didn't you?"

"No, sir. I meant trees. I know they grow on trees."

"Then mandrakes and leeks must grow in your lot. You are on a false trail and had better give it up. Might ask the plumber," laugh. He owns a farm yet, I believe."

Mr. Bowser asked the plumber whether he had any May apple trees on his farm, and the man of solder looked at him in a curious way and replied:

"No, not any. If I had I should present them to a museum. When May apples take to growing on trees I shall expect to see corn growing on vines. You'd better go out into the country for a day and look around."

Mr. Bowser was not satisfied. In his mind's eye he could see bushels and bushels of May apples growing in dozens and dozens of trees as he walked in the direction of his family drug store. He could almost taste the fruit as he entered.

"Well, Bowser, what's up?" was the greeting of the druggist.

"Nothing much. Didn't you used to live on a farm?"

"I did, my boy, and I wish I was back there."

"You must know what May apples are?"

"As well as I know what grass is."

"And what does a May apple tree look like?"

The druggist laughed a long, loud horse laugh and then sobered up and said:

"Better go home and call a doctor, old man."

"Why?"

"Because you've got 'em, and got 'em bad. You'll be seeing rats before morning."

"Sir, you are a fool and a liar!" exclaimed Mr. Bowser as he turned away



"WELL, DEAR, DID YOU BRING ME HOME SOME SAND TO FOUND?"

and started for home, with his ears twitching.

He tried to open the front door so softly that Mrs. Bowser couldn't hear him, but as he closed it she stood in the door of the sitting room and asked:

"Well, dear, did you bring me home some sand to pound?"

He waved his arms about his head, but did not answer.

"And have you got to start for the idiot asylum in the morning?"

He choked and gasped and gurgled, but as the words would not come he dodged into the library and locked the door.

M. QUAD.

Discontent.

I knew a fellow once that had a horse
That trotted at a very merry clip.
He was content with it, of course,
For after that he wished and wished and wished
He had a horse!

Now, if the two had met and made a swap
Each would have got the thing he so desired.
But neither would have been quite satisfied—
Which makes me tired!

—Baltimore News.

The Antiquity of Hospitals.

Many centuries before the Christian era there existed in India and Ceylon institutions which performed the functions of hospitals (Real-Encyclopadie, Eulenburg). They were built and maintained by the Buddhists. In the Scriptures there is a mention of what the Hebrews called Bethesda, but this was nothing more than a few rude huts in the neighborhood of a mineral spring supposed to have healing properties. According to Lecky ("History of European Morals"), the first hospital was founded by a Roman lady named Fabiola, about the fourth century, at Rome. Soon after another hospital was founded by St. Pammachus, and another by St. Basil at Cesarea. During the crusades numerous hospitals arose in all parts of Europe. San Spirito, built by Innocent III., was erected in 1204 at Rome. The first hospital in England was built by Lanfranc, archbishop of Canterbury, in 1080. The first hospital of any size erected in America was the Pennsylvania hospital in Philadelphia, begun in 1751 by Dr. Bond and Benjamin Franklin.

The Emperor and the Mandarin.

The Emeritus horse of the Chinese emperor Tai having died through negligence on the part of the master of the horse, the emperor in his rage would have run that functionary through with his sword. Mandarin Yentai, however, parried the blow, saying:

"Sire, this man is not yet convicted of the crime for which he deserves to die."

"Well, then, tell him what it is."

"Listen, you scoundrel," said the minister, "to an enumeration of the crimes which you have committed. First, you have allowed a horse to perish which the emperor has intrusted to your safe keeping. Moreover, it is owing to you that our sovereign became so exasperated that he was on the point of killing you with his own hand. Lastly, it is your fault that he was about to disgrace himself in the eyes of everybody by killing a man for a horse."

"Let him go," interrupted the emperor, who understood the lesson. "I pardon him."

Horses of Celebrated Men.

It is generally known that Napoleon's white stallion, the horse he rode at Waterloo, was named Marengo and that Wellington's charger in the same battle was Copenhagen. The latter lived to be twenty-seven years old. The remains of Marengo are preserved in the Museum of the United Services, London. Do you remember the names of any of George Washington's horses? In nearly all of the Washington statues the Father of His Country is represented as on horseback, but what is the name of the animal he bestrides? Richard III. owned three horses, and it was for that splendid animal that he cried when he shouted, "My kingdom for a horse!" William the Third's favorite horse, Sorrel, had one eye. Savoy, the black horse of Charles VIII. of France, also had only one eye.

When Carlyle Plucked His Wife.

A volume by the late Anthony Froude, the historian, tells this story of Carlyle and his wife, who lived on notoriously bad terms, the latter dying first: "Carlyle found a remembrance in her diary of the blue marks which in a fit of passion he had once inflicted on her arm. As soon as he could collect himself he put together a memoir of her, in which with deliberate courage he recalled the inextinguishing passages of her diary, the note of the blue marks among them, and he added an injunction of his own that, however stern and tragic that record might be, it was never to be destroyed."

One Cause of Deafness.

"Deafness is often caused by the violence with which people blow their noses," said a New York specialist in eye and ear diseases. "There is an intimate relation between the aural and nasal passages. You sometimes feel it when you are nothing and get your nose full of water. Then you will find more deafness in localities where the roddents are subject to catarrh. In the straining attendant on blowing the nose persons stretch the eardrum. Sometimes they burst the membrane. I have handled many cases of this sort, where deafness came suddenly after a heavy cold in the head."

Making Up.

"Miss Ethel is a long time coming down," said the youth to the servant after waiting some time for the young lady's appearance. "Perhaps," he added, with a laugh, "perhaps she is making up her mind whether to see me or not."

"No," said the servant, with an icy smile; "it is not her mind she is making up."

A Change of Name.

Boothby—What are you thinking about, Ethel?

Miss Warringford—About our wedding. I wanted to ask a favor of you, Boothby—Anything, dearest.

Miss Warringford—Well, I don't want to change my name to Mrs. Henry Boothby. I want you to change yours to Mr. Ethel Warringford.

Thinner Then.

Barber—Hair's very thin, sir.

Customer—It was thinner than that thirty years ago.

Barber—Oh, you surprise me! Why, you don't look more than thirty now, sir."

"Thirty yesterday."

Favorable Indication.

"Miss Charmington says she is very fond of animals," remarked Bliggens' sister.

"Perhaps there's hopes for me, then," said Bliggens. "She called me a brute the other day."

Laziness travels so slowly that poverty soon overtakes him.—Franklin.

FOR INFLAMMATION OF THE EYES.—Among the Anti-Consumptives which Parmelee's Vegetable Pills possess, is that regarding the diseases of the eye organs, in their effects on reducing inflammation of the eyes. It has called forth many letters of recommendation from those who were afflicted with this complaint, and found a cure in the pills. They assert the cures are lasting and the blood is a surprisingly active way, and the result is almost immediately seen.

Seven hundred British subjects are yearly born at sea.

If you have a cough or cold do not neglect it; many without a trace of it have died. Any disease may settle into a consumptive's grave by neglecting what may prove a slight cold. Had they used Bickle's Anti-Consumptive Syrup before it was too late, their lives would have been saved, says Mr. A. W. Lory, Mitchell, writes; "I caught a severe cold which settled on my lungs, and for three months I had a cough. I had a physician attending me, but gradually grew worse, until I was on the verge of Consumption, and had given up hope of recovery, when I was induced to try Bickle's Syrup. Before I had taken one bottle I found myself greatly relieved, and by the time I had finished the second bottle I was entirely cured. Both my ways recommend it for severe colds and Consumption."

When one gets hopping mad his surroundings goes on swearing.

No one knows better than those who have used Carter's Little Liver Pills their value, and those who have not should procure a vial at once. For dyspepsia, dizziness, pain in the side, constipation, and sallow complexion they are unequalled.

Lost chances never leave any trail.

AT DEATH'S DOOR.—DYSPEPSIA CONQUERED.—A GREAT MEDICAL TRIUMPH.—Gentlemen,—My medical adviser and others say I could not possibly live when I commenced to use Mother Graves' Worm Exterminator & Liver Tonic. Vegetable Discovery for Dyspepsia. My life, doctors and friends all declared, was fast ebbing away. For three years I suffered untold misery. In my weight decreased from 210 to 119 lbs. All this I took for the first ten months previous to taking the Vegetable Discovery consisted of milk. I am now entirely cured and have gained many pounds in weight, can eat anything with a keen relish and feel like a new man. I have sold over thirty dozen Vegetable Discovery since it cured me, as I am well-known and people in this section know how low I was, and thought I could not live long. Sold by druggists. They want to try this grand medicine. It cures kidney disease. Write as I never expected to recover when I was pronounced using it. I am not exaggerating, but feel compelled to be able to contribute this testimonial and trust it may be the means of convincing others of its merit as a sure and speedy cure. Yours truly,

Signed, JEAN VALCOURT,
Merchant, Tailor and General Merchant.
It takes money to make the mare go of a lawyer.

Don't despair of curing your sick headache when you can so easily obtain Carter's Little Liver Pills. They will effect a prompt and permanent cure. Purely vegetable and mild and harmless.

Much talk, many lies.

The Flagging Energies Revived.—Constant application to business is a tax upon the energies, and if there be bad results, lassitude and depression are sure to intervene. These symptoms frequently indicate that the vast of exercise brings on nervous irregularities, and the stomach ceases to assimilate food properly. At this condition Parmelee's Vegetable Pills will be found a valuable aid, as a purgative, restoring the organs to healthful action, thus dispersing and reviving the flagging energies.

The long portage makes a heavy canoe.

I HAD LA GRIPPE.—Mr. A. Nickes of Ste. Ismael, Dakota, writes: "Last winter I had La Grippe and it left me with a severe pain in the small of my back and hip that seemed to catch me whenever I tried to climb a tree. This lasted for about three months, when I bought a bottle of Dr. Thomas' Eclectric Oil and used it both internally and externally, morning and evening, for three days, at the expiration of which time I was completely cured."

Many a man's self-conceit is due to his ignorance.

Their genuine action and good effect on the system really makes them a perfect little pill. Every pill you those who use them. Carter's Little Liver Pills may well be termed "Perfection."

All trails are forgotten in the big snow.

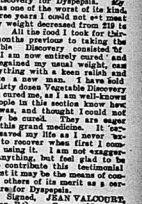
Very many persons die annually from cholera and kindred summer complaints, who might have been cured if proper remedies had been used. It attacks old and young alike. A bottle of Dr. J. D. Kellogg's Dysentery Cordial, the medicine that never fails to effect a cure. Those who use it say so. It acts promptly, and thoroughly, subdues the pain and cramps.

The average waiter represents but 18 hours of human labor.

Use the safe, pleasant and effectual worm killer, Mother Graves' Worm Exterminator; nothing equals it. Procure a bottle and use it at once.

The wildcat's teeth are close to its purr.

Have you tried Holloway's Corn Cure? It has no equal for removing corns, callosities, excrescences, as many have testified who have tried it.



Boys' School Suits



DO YOU HEAR THEM BELLS A-RINGING?

If you don't now, you will very soon—that boy of yours must start for school. How about his clothes? Have you got him provided with a good suit? Just a word in your ear. If you want the best

School Clothes



In Belleville, come in and talk to us for about five minutes. See what we have to offer. Your boy can learn one thing here he can't learn at school—clothes economy. That is, that the best is really the cheapest. Maybe you can get some pointers in that direction yourself. Pay you to come and see anyway.

Don't let your neighbors show you the bargains they got here—and feel sorry that you did not come also, but come yourself.

Two piece suits $1.50, $2.00, $2.50, $3 00

Three piece suits $3.00, $3.50, $4.00, $5.00

OAK HALL

Sole Agents for Sanford's Celebrated Clothing.

The virtues in woman you behold; The falsehoods that in woman dwell Are almost imperceptible.

In woman's heart you'll see appear Truth, darling of a heart sincere; Hypocrisy, deceit and pride, In women never can abide.

Destruction take the men I say, Who no regard to woman pay; Who make the women their delight, Keep always reason in their sight.

"Nothing particularly clever in that." One might hear some disgruntled old bachelor exclaim. Well let him read the verses in another way and see how he likes them; read lines one and three, then two and four, and so on through the poem, and no doubt he will be satisfied.

GOOD UMBRELLA VALUE.

You need a good umbrella. Why pay more than the Oak Hall will charge you? We have just received a line to sell at $1 that is particularly good value. We think this line better than other stores are charging $1.25 for. See what you think about it.

PERSONAL

...AND...

SOCIAL.

The Intelligencer invites all its readers to contribute to the columns all items of a personal nature, such as visits and departures of guests, and the entertainment of belated friends, etc. Send a post card to or telephone The Intelligencer.

Mr. H. F. Ketcheson is in Toronto.

Mrs. Wm. Quinn and son, of Toronto, are visiting relatives here.

Mr. Jamie Langley has returned home, after some weeks' outing down the bay.

Mr. Houghton, of Kingston, who has been visiting Mr. S. Burrows, left for home to-day.

Mr. Arthur Johnson, of Boston, is visiting at the parents, Mr. and Mrs. Wm. Johnson.

Miss Deraine Maclure, of Vancouver, B.C., is the guest of Mrs. Mathison at the Institute here.

Mr. and Mrs. Joseph Caldwell left yesterday for a visit to the Northwest and the Pacific coast.

Rev. Dr. Crothers, pastor of Bridge St. Church, has returned from his vacation, looking vigorous and bright.

Mr. and Mrs. C. R. Hamm, of Philadelphia, and daughter, Mrs. Arthur Crane and baby, are the guests of Mr. Alton Henry, Church St.

Mr. Peter Rattray, wife and son Robert, who have been visiting Mr. S. Sarrason, left for Des Moines, Iowa, last night. Mr. Rattray and son will also left for Des Moines yesterday morning.

Mr. and Mrs. E. B. Crampton, of Brantford, are the guests of Mr. and Mrs. C. M. Reid, at Massassaga. Mr. Crampton is the leading dry goods merchant of Brantford, and has just returned from Europe with Mr. Reid.

Mrs. W. H. Earle, who has been spending the last year with her sister, Mrs. Ella Pennock, Wilkesbarre, Pa., sails for Europe on Friday, August 14th, by steamer Cedric, from New York, to meet her husband. Mr. Earle, who is returning from South Africa.

At the Quinte:—E. M. Herrington, A. Vaneleak, S. M. Haight, J. E. Healey, C. Smith, A. H. Baker, M. Howell, C. Williams, Picton; J. D. Purdy, St. John's, N.B.; J. Work, Montreal; M. Thwaite, Oshawa; C. W. Speirs, T. H. Alexander, Hamilton; G. Hurst, Wallaceburg; H. W. Mellroy, Kalamazoo, Mich.; A. W. Howell, Ingersoll; H. Kennedy, Brantford; W. A. Walker, Chicago; F. Sparling, F. D. Wardlaw, L. N. Vanstone, G. E. Garvin, L. A. Wandle, Toronto; J. Hudgins, Smith's Falls; L. A. Austin, Ogdensburg, N. Y.; J. Fenton, A. S. Fenton, Buffalo, W. E. Gunn, M. Holding, London; C. M. Reeves, Ottawa; H. E. Graff, Trenton.

BEFORE THE JUDGE.

SERIOUS CHARGE AGAINST A BOY — A HUNGERFORD CASE.

Thomas Grills, from Hungerford, will be tried before Judge Fralick to-merrow on a charge of assault, threatening to do grievous bodily harm to one Bowers. The parties reside in Hungerford.

A boy named Langman, whose home is in the Township of Mayo, will be tried on Saturday before Judge Fralick on a serious charge, namely, setting fire to a dwelling house. The boy has been in jail for some time awaiting trial.

Drunk and Disorderly.

John Murphy was found guilty of being drunk and acting in a disorderly manner on Front street. He was fined $5 or in default 30 days in jail.

Drunks.

John Gannon and John Janeway, the latter of whom claimed Glasgow as his home, were each fined $1 for being intoxicated.

Sign the petition to stop net fishing in the Bay. Copies can be found at Capt. Allan's.

Boots and Shoes, Trunks and Travelling Bags

FOR EVERYONE

—AT—

THE J. J. HAINES SHOE HOUSES.

The Largest Variety and finest assortment in this section of Canada.

For Special Bargains take a look over

OUR BARGAIN TABLES.

The **J. J. Haines**

SHOE HOUSES at Belleville, Napanee and Trenton

INTELLIGENCER JOB OFFICE

FOR CHEAP AND ARTISTIC WORK.

Daily Intelligencer.

TIMELY TOPICS

In his evidence published to-day Mr. J. M. Hurley acknowledges that he filled out blank affidavits and sent them out to his enumerators to be signed. They put in what they thought proper and sent them back, and then Mr. Hurley forwarded the jurats to Ottawa and the Government paid the claims. And those statements were supposed to be made UNDER OATH. People can draw their own conclusions of Mr. Hurley's fitness for the position and the way he performed his duty.

A contemporary correctly says: The money that is to be paid to contractors for the construction of the unnecessary end of the proposed railway would give us a fast Atlantic service for exactly one hundred years, and a better market for every farmer in Canada.

The following clever pun d'esprit appeared lately in the London Express:—

Happy a man may pass his life If he's directed by his wife; If free from matrimonial chains He's sure to suffer for his pains.

No tongue is able to unfold

Nervous Exhaustion

PROSTRATION AND COLLAPSE ARE PREVENTED AND CURED BY DR. CHASE'S NERVE FOOD.

Restless, languid feelings, sleeplessness, indigestion, nervous headaches, twitching of the nerves, disarrangement and despondency are some of the symptoms of nervous exhaustion and prostration. By forming new, rich blood and creating new nerve force, Dr. Chase's Nerve Food prevents and cures all diseases of the nerves. It is composed of nature's most powerful restoratives and is certain to do you good. You can prove this by noting your increase in weight while using it.

Marlbank Cement Works Destroyed

BIG FIRE LAST NIGHT — LOSS WILL BE HEAVY.

(Special to The Intelligencer.)

Tweed, August 13. — Fire at the Marlbank cement works last night destroyed the grinding house of the works.

The extent of the loss is not known here, but it will be heavy. The property is believed to be well insured.

Sports and Pastimes

CRICKET.

Deseronto Beat Campbellford.

A cricket match was played yesterday afternoon between Deseronto and Campbellford, resulting in a victory for Deseronto by 85 runs to 63.

LACROSSE.

Some Warm Conversation from St. Catharines.

There is not much love lost between Brantford and St. Catherines, judging by some remarks which appear in the Star of the latter place. It may well be asked, however, if the nationals of Ganee can survive in Brantford if there is any truth in the St. Cats paper's allegations: "The Athletics are out of the C.L.A. championship race this year, but certainly it is not because the winners are a better team. It was not good lacrosse playing that landed the championship this year, but downright brutality and Hooliganism. Brantford has an aggregation of sluggers, who have no more right to be called sportsmen than have the bottle-browed, bull-necked, ignorant masses of muscle and brutality called prize fighters. Raked from all quarters of the Province, maintained in direct defiance of the C.L.A. rules, and in violation of every principle of fair, honest, manly sport, they are a standing menace to amateur athletics in this province. Yesterday they proved that, when they are face to face with the possibility of defeat they will display all the attributes of the enraged canine, and will stop at no degree of unmanliness in their efforts to win.

Athletics are Champions of Group 12.

The Peterboro Athletics yesterday afternoon beat the T.A.S. of that town by 10 to 4, thus winning the championship of group 12 in the C.L.A. and going into the semi-finals.

CITY AND DISTRICT.

Advertisements under this heading TWO CENTS A WORD; subsequent consecutive insertions one CENT A WORD. No less charged as less than twenty-five words.

Sir Aletha to Glenora, Glen Island and Picton on Saturday next.

The police last evening answered two calls for drunks, who were boisterous on the street.

There was an excellent market today, and prices were good.

The police were kept busy in the early part of last evening attending drunks, four of whom were locked up.

St John's Church excursion per Str. Alexis to Twelve o'Clock Point on Wednesday, August 19th. Good music by Chalupah's orchestra. m16-11&15

See Professor O'Brien, the eminent Phrenologist and Palmist, from Toronto. Advertisement in condensed column, page 8. s11-3i

Wanted.—A youth to learn the printing trade; one with slight experience would be accepted. Apply to The Intelligencer Office. 25-2td

Quick Freight Service.

A carload of sugar ordered from Montreal by one of our leading grocery firms about noon on Monday and shipped by the G.T.R. reached Belleville on Tuesday morning. It was run down Pinnacle street and all stored by the afternoon. This is quick service.

A Lively Runaway.

A lively runaway took place on Front and Bridge streets this morning, but fortunately no person was hurt and no particular damage done. A horse attached to a delivery waggon of a sewing machine company became frightened near the market and ran up Front street and turned up Bridge street. In front of the Quinte the conveyance upset and this caused the horse to fall. When it was up although it endeavored hard to get away. The harness was slightly damaged.

HAY FEVER UNKNOWN.

Certain it is, and many years of careful experience are back of the statement, that hay fever, and kindred annoying and troublesome summer affections distressing to so many thousands all over the country, recurring as regularly as July and August, are absolutely unknown in the "Highlands of Ontario." Thousands of people go to Muskoka, Georgian Bay or the Lake of Bays every year for nothing else but to avoid hay fever, and find perfect immunity from the ailment, and many by going there regularly for a period of a few years are said to be permanently cured.

Hay fever booklet can be had free for the asking by applying to J. D. McDonald, D.P.A., Grand Trunk Railway, Toronto.

s12-d1f

HAVE YOU

Weakness of the Back?
Pains and Aches in the Region of the Kidneys?
Irregularity of Bowel or Kidney Action?
Feverishness? Chilly Sensations? Puffiness Under the Eyes?
Brick-dust Deposit or Cloudiness of Urine?
Dropsy of the Ankles or Wrists?

These are the danger signals which testify that the kidneys are not doing their work of expelling uric acid from the blood.

Unless these organs are brought into a healthy condition, the blood will be poisoned more and more. Some form of Rheumatism is likely to follow, and Diabetes or Bright's Disease of the Kidneys may result. You must act at once. Disorders of the kidneys brook no delay. To make weak kidneys strong and to cleanse out clogged kidneys,

Use Trade-Mark **Bu=Ju** The **Kidney Pill That Cures**

It is the product of the latest scientific research and is the great kidney regulator. Bu-Ju is sold by all druggists; box of 50 pills, 25 cents. Do not accept substitutes for Bu-Ju.

The Chaffee-Eamand Co. LIMITED.

NEW YORK, N. Y., AND WINDSOR, ONT.

RAILWAY TIME TABLES.

GRAND TRUNK RAILWAY,

Time of departure from Belleville Station:

Going East.

No. 8 12.45 a.m., daily except Sunday, for Brockville, Montreal and intermediate stations.
No. 2—1.45 a.m., Mail and Express, (Fyfer), Daily.
No. 16—Local, for Brockville, 7 a.m., arrives back from Brockville 8.40 p.m.
No. 6—11.43 a.m., Mail and Express, Daily, except Sunday.
No. 4—12.22 p.m., International Limited, Daily.
No. 12—5.55 p.m., Local Passenger, Daily, except Sunday.

Going West.

No. 5—3 a.m., Mail and Express, Daily except Monday.
No. 9—4.10 a.m., Limited Express, Daily.
No. 15—8.50 a.m., Local Passenger, Daily, except Sunday.
No. 7—11.22 a.m., Passenger, Daily except Sunday.
No. 1—1.46 p.m.—International Limited, Daily.
No. 3—5.12 p.m., Mail and Express, Daily, except Sunday.

MIDLAND RAILWAY.

Belleville and Peterboro.

Going West.

	Leave.	Arr. Peterboro
Mail	5.45 a.m.	8.10 a.m.
Mixed	8.50 p.m.	9.05 p.m.

Going East.

	Arr.	L've Peterboro
Mixed	12.40 p.m.	2.25 p.m.
Mail	4.35 p.m.	8.05 p.m.

Belleville and Madoc.

Going North.

	L've	Arr. Madoc
Mixed	12.20 p.m.	1.20 p.m.
Mixed	6.30 p.m.	7.40 p.m.

Going South.

	Arr.	L've Madoc
Mixed	9.10 a.m.	7.30 a.m.
Mixed	5.00 p.m.	3.45 p.m.

Note—Use above trains run on Sunday.

MR. ROBERT ADAMS WAS UNABLE TO DO ANY WORK FOR FOUR YEARS.

Doctors told him that he had Bright's Disease. He suffered great pain in the back, limbs swollen, dizziness, etc. He had almost given up hope of ever recovery. But the kindness of a friend he was advised to try the

O.R. KIDNEY CURE

and is now able to follow his occupation of carpenter.

Hamilton, Ont., June 13, 1903
The O.R. Medicine Co., Limited,
Toronto, Ont.

Dear Sir—Through the kindness of a friend supplying me with a bottle of the O.R. Kidney Cure, I was able to work. For the first I have done in four years. I commenced improving before I had taken the first bottle, and before the third was finished I was able to start working. Before taking the O.R. Kidney Cure I tried different preparations without receiving any benefit. I feel much better now, and am sure that I have received a permanent cure.

Wishing you every success, I remain, yours very sincerely,

Robert Adams,
9 Aurora St.

O.R. Kidney Cure is put up in a liquid form, quickly assimilates and gives instant relief. Price 50c a bottle. O.R. Dyspepsia Tablets 25c a box at druggists, or write

THE O. R. MEDICINE CO., Limited, Toronto, Ont.

GRAND TRUNK RAILWAY SYSTEM

$1.85 BELLEVILLE TO ALEXANDRIA BAY

and return every Wednesday during August. Train leaves Belleville 7.00 a.m., connecting at Kingston with Lake Ontario and Bay of Quinte steamer, for a delightful trip through the 1000 Islands to Alexandra Bay and return. This is a trip no person should miss.

OLD BOYS' REUNION, HAMILTON, August 17th to 22nd.

Single fare for round trip. Good going 15th, 16th, 17th; valid for return until August 24th, 1903.

$10.00 to points in Manitoba and Assiniboia. Tickets on sale good going August 17th.

For tickets, and all information apply to

O. E. THOMPSON, City Agent, Bridge Street.
T. S. COPPIN, Depot Agent.
J. D. McDONALD, Dist. Pass Agt., Toronto.

CANADIAN PACIFIC RY.

FARM LABORERS WANTED

Farm Laborers' Excursions

SECOND CLASS

Will be run to stations on CAN. PAC. in Manitoba and Assiniboia, West, South-west and North-west, as far as

MOOSE JAW, ESTEVAN AND YORKTON **$10**

On AUGUST 17TH from stations in Ontario East of Toronto to Sharbot Lake and Kingston and Midland Division of Grand Trunk North of Toronto and Cardwell.

One-way tickets to Winnipeg only will be sold, with a certificate entering the trip, before August 31st, without additional cost, to other points in Manitoba and Assiniboia as above. If purchasers engage in farm labour on Western Wheat Fields, provided such farm laborers will work not less than 30 days at harvesting, and produce certificate to that effect, they will be returned to original starting point at $18.00, on or before Nov. 30th, 1903.

TICKETS NOT GOOD ON "IMPERIAL LIMITED."

For further particulars and tickets apply to nearest railway agent.

A. H. NOTMAN,
Asst. Gen. Pass. Agent, TORONTO.
S. BURROWS, O.P.R. and General Ticket Agent, Front St., Belleville.

NEW YORK CENTRAL & HUDSON RIVER R. R.

THE FOUR-TRACK TRUNK LINE.

SHORTEST Route to the United States via Cape Vincent, N.Y.

GOING EAST AND WEST. After 12 noon on May

Lv. Belleville (G.T.R.)	12.25 p.m.	1.30 a.m
Ar. Kingston	2.40 p.m.	3.15 a.m
Lv. Kingston (stage)	2.00 p.m.	5.00 a.m
Ar. Cape Vincent (stage)	5.00 p.m.	7.00 a.m
Lv. Cape Vincent N.Y.C.	5.05 p.m.	7.25 a.m
Ar. Watertown	5.55 p.m.	8.15 a.m
Ar. Oswego	8.55 p.m.	11.15 a.m
Ar. Syracuse	9.45 p.m.	12.05 p.m
Ar. Utica	9.25 p.m.	12.07 p.m
Ar. Rome	10.55 p.m.	2.30 a.m
Ar. New York	9.45 p.m.	12.35 p.m
Convenient train service to		8 a.m.

Solid vestibule through coaches and Pullman Sleeping and Parlor Cars.

2c a Mile.

Books for 500 miles of travel on New York Central and Hudson River well, in State of New York, cost only $10 while books for 1000 miles over New York Central, Boston & Albany, Berkshire, Rochester & Pittsburg, Philadelphia & Reading and New York & New Jersey cost $20. Secure further information and purchase tickets from F. A. Folger, N.T.C. Agent, Kingston, Ont.

GEORGE H. DANIELS,
Gen'l Pass'r Agent,
New York.

A. H. SMITH, Gen'l Supt.,
New York.

G. G. GRIDLEY, Gen'l Pass. Agent,
Watertown, N.Y.

POPULAR

Saturday Afternoon Excursion

AUGUST 15th

The Favorite Pleasure Steamer

ARMENIA

To Deseronto, Forrester's Island, and Napanee, giving 3 1-2 hours at Deseronto, 3 1-2 hours at Forrester's Island and 1 1-2 hours at Napanee. Steamer leaves Rathbun's wharf at 2.30 p.m. sharp.

Will be the most enjoyable excursion of the season.

Fare, adults 35c; Children 15c.

Band will leave corner of Charles street and Victoria avenue at 2 p.m. for the steamer.

THOS. STEWART,
Bridge Street,
Belleville.

Bank of Montreal

ESTABLISHED 1817

Capital and Rest, All Paid Up $23,000,000

(Twenty-three Millions)

Savings Bank Department

Interest on sums of $4.00 and upwards allowed at current rates.

A. G. PARKER,
Manager Belleville Branch

DOMINION EXHIBITION

1903 — TORONTO. — 1903

AUG. 27th to SEPT. 12th

The Agricultural, Manufacturing and Natural resources of Canada will be exhibited on a scale never before attempted.

DAILY PARADES OF LIVE STOCK

EXHIBITION

In addition, by order of HIS MAJESTY THE KING

THE JUBILEE PRESENTS

of his august mother, the late Queen Victoria, will be exhibited FREE, as well as, by permission of the Duke and Duchess of Argyll, the Duke and Duchess of Connaught and Strathearn, and Prince Arthur of Connaught, by the Governor-General of Canada, the Duke of Argyll, the Duke

THE
Intelligencer
Bindery

MAKES A SPECIALTY OF

Ledgers,
Journals,
Cash Books,

And all descriptions of

Blank
Account
Books

MAGAZINES,
ART WORKS,
PERIODICALS,
SERIAL NUMBERS

NEATLY BOUND

Mailing Tubes

Gold Lettering on Leather Goods, &c.

Map Mounting & Varnishing

Estimates cheerfully furnished for every class of work.

ADDRESS—
The Intelligencer
BELLEVILLE, ONT.

ADVERTISING RATES.

Measurement Nonpareil—12 lines to the inch.

Display advertisements, 10c per line. 300-per-cent. consecutive insertions.

Reading advertisements, 15c per line. Preferred position, 20 per cent. advance upon ordinary contract rates.

Minimum space, 10 lines.

Marriages and deaths, 50c each insertion.

Births, 25c each insertion.

Rates for Condensed Advertisements will be found in last column of 2nd page.

All advertisements are subject to the approval of the Publisher of the Intelligencer.

Address all communications to the Intelligencer Printing & Publishing House Limited, or to Charles J. Bowell, Managing Director and Treasurer.

Canadians in London will find The Intelligencer on file at B. & J. Hardy & Co.'s Office, 30 Fleet Street, London, E. C.

CONDENSED ADVERTISEMENTS

SITUATIONS WANTED. HELP WANTED, LOST OR FOUND, FOR SALE OR TO RENT. 4c

(Auction Sales are included in this list)

TERMS—Twenty-five words or less, 25c first insertion; two insertions, 50c; four insertions, 75c; one week $1.00, two weeks, $1.75, three weeks, $2.25; one month, $2.50. Strictly cash in advance.

PERSONAL

Professor O'Brien, Canada's greatest Phrenologist and only recognized by the Scientific Palmist, from Toronto, is meeting with an unparalleled success in Belleville. His office at the Anglo-American Hotel has been crowded ever since his arrival with the elite of the town. Every one delighted and surprised at his wonderfully accurate delineations of both hands and heads. Locating diseases a specialty, he never fails. Your past, present and indications of future events, as marked in your hand by nature, correctly and scientifically delineated. A photo read free to patrons. Children half price. Hours 10 to 10. Lady in attendance. Come early. a11-3i

WANTED.

A few more men can be started on the road to fortune and independence. Don't delay. Write to-day to G. Marshall & Co., Texas, London, Ont.

Agents wanted, $2.50 per day. Apply Cooper, London, Ont. a27-1y

A youth to learn the printing trade, one with slight experience would be accepted. Apply to The Intelligencer Office. 23-2t

Young men ambitious to learn lucrative trades, of which there are eight in connection with the business. Apply The Belleville Hardware Company, Belleville, Ont. a7dtf

WANTED Reliable Men to introduce our Poultry Specialties, Stock Powders, Lice Killer, Paints, Roofing, Gum Coating, Barb Wire Fence, Gates, Spraying Outfits, Incubators, Brooders, Washing Machines, Cream Separators, Bone Cutters, Fanning Mills, Harness Dressing, Carriage Goods, Horse Clippers, Family Medicines, Etc. Also one lady in each locality to introduce our goods, lasting or wearing apparel. Salary or commission. Position permanent. Write for full particulars. THE EMPIRE MEDICINE CO., London, Ont.

FOR RENT.

Two houses, four and seven rooms. Good locality, good condition, hard and soft water. $2 and $4. Apply at once to F. B. Stratton, Burton St.

TO-LET.

The front part of the Rathbun Company's offices, Bridge St., formerly occupied by Hunt & Jeffers. Possession given at once. a10-dtf

FOR SALE OR TO-LET.

Stone house, 11 rooms, coal furnace, stable, barn. Large grounds. Cor. Frank and Mera Sts. north. Terms reasonable. H. Bell, on premises or Fred Bell, 393 Yonge St., Toronto. Terms easy.

a218-4tf

FOR SALE.

House with all modern conveniences and fruit garden on Chatham street. Apply to S. Burrows.

Shingles, shingles, dressed lumber, etc. GILSTON & CO. jl1-1md

Dressed and Matched Lumber of all kinds, at ALFORD'S factory, Market Square. jl6-tf

Contractors and masons, any one person requiring lime may procure it from E. G. PLAYTY, Canifton Road, Belleville. New lime always on hand. a2-d3-w6m

OPTION DEALING.

To many even now the advantages of option dealing are quite unknown. It is, however, admitted by all competent to judge, that call options afford to the small capitalist the safest and best methods of dealing in stocks and shares. In option dealing the small investor is on equal terms with the wealthy capitalist. Write for explanatory pamphlet.

PARKER & CO.
61 Victoria St., Toronto.

CANADA CRUDE OIL PRODUCERS

LIMITED.

A sound industrial investment. EARNING AND PAYING 16 per cent.—4 p.c. quarterly.

Capital issued ..... only $35,000
Assets, 125 acres freehold, 400 acres leasehold.
225 wells, fully equipped and all producing.
Properties situate at Petrolea and Oil Springs.
A small block of 50 shares FOR SALE at $125—par value $100—including quarters' dividend payable September 1st—yielding 13 per cent. to the Investor.
Call or write—quickly.
REGINALD C. BROWN & Co., Investment Brokers.
78 Toronto Street, Toronto.

The Bartender's Revenge.

Since the bar is a necessary evil—to some folk—and is an institution of the state, being licensed, reference to it occasionally must be excused. There are some very clever men behind the bar, and once in awhile a gentleman. Tab is usually kept on him by the metal cash register. He feels that he is watched at all times by a maze of patented machinery. If he steals a check of 15 cents he is caught, you may say. Not at all! The other day in a fashionable resort the proprietor, big and pompous, "called down" one of his men before some customers. As to the question of right or wrong I say nothing. But presently, when Signor Pomposity turned his back, the bar man emptied a full bottle of the finest whisky into the washing trough under the bar. It was worth at least $1.50. That was his way of getting even. I am informed that it is the usual way of resenting an insult from the proprietor. The mere stealing of 15 cents is a small matter when the bar man is to be trusted with thousands of dollars' worth of liquors. If a man is not to be trusted with change how is he to be trusted with liquors?

Grammar and Writing.

One day Julian Hawthorne was complimenting a certain writer on his wonderful facility in his handling of words and in his construction of sentences. "You are a master of phrases," said the novelist, with a twinkle, and then added:

"How do you do it, anyhow?"

"I don't know," replied the writer. "You see, I have forgotten all that I ever learned at school except that the preposition governs the objective case. To save my life I couldn't tell you the difference between the present tense and a predicate. I write by ear and don't know any more about grammar than a cockroach knows about painting roses on vases."

"That's all right, my boy, that's all right," said Hawthorne dryly. "No man who's a purist can be a master of style ever knows anything about grammar."

How Bright Joined Cobden.

John Bright's account of how he and Richard Cobden came to join forces against the corn laws early in the last century is as follows: "I was in the depths of grief, I might also say of despair, for the light and sunshine of my house had been extinguished. All that was left on earth of my life and of a too brief happiness was lying still and cold in the chamber above us. Mr. Cobden called upon me, and, having expressed words of condolence, said: 'There are thousands of houses in England at this moment where wives, mothers and children are dying of hunger. Now, when the first paroxysm of your grief is past I would advise you to come with me and you will never rest till the corn law is repealed.' The offer was accepted and the work was done."

A Queer Floating Island.

There is a floating island in Derwentwater, England, not far from Lodore falls. Its travelers are restricted to alternations between the bottom of the lake and the surface. When moved to retirement it sinks and remains in watery seclusion for periods which vary from a few months to as long as seven or eight years. Its existence above or below water appears to be determined by the presence within the island of gases whose quantity governs its buoyancy. Ecclesiastic lake, in the same neighborhood, boasts a not less puzzling but more accessible island. This has served as a ferryboat to convey as many as fifteen persons at a time across the bosom of the water upon which it rides.

A Literary Record.

Sir Edward Russell's record in the way of literary work was his article on Matthew Arnold on the day that great man died. Sir Edward had exclusive information of the event, which happened on a Sunday. He did not get to work until half past 7 in the evening, and it was necessary for him to catch a train at 9 o'clock. By dint of dictating to his secretary and writing himself, he got through a biographical article of a column and a half and a two column leader within one hour and twenty minutes. Such a feat has never been excelled.

Scotland Insulted.

A highland waiter once refused to serve Max O'Rell at dinner, and when reproved explained: "It's no' to be expected that a self respecting Scotsman could serve him with ceerveecity. Didn't he compare the kilt to the kilt because our feet were too large to get through trousers?"

Where the Work Came In.

D'Auber—I only got $25 for that painting.

Friend—Well, you didn't put much work on it.

D'Auber—What! I guess you never saw me trying to sell it.

Plainly Evident.

"Bridget," queried Mrs. Scribble, "do you know why I am called a literary woman?"

"Yissum, O! t'ink O! do," responded the menial, with a despairing look at the room.

Breaking Him In.

Anxious Mamma—Why do you keep George waiting so long when he calls?

Pretty Daughter—I want to get him used to it by the time we are married.

A Cheerful Outlook.

Guest—Here, waiter. Has my bill been made out yet?

Waiter—No, not yet. The proprietor says that his ideas seem to come very slowly today.

The Ritchie Coy. Limited

Store Closed Every Wednesday During July and August at 12 O'Clock Noon.

APPRECIATED BARGAINS.

The number of men who have made satisfactory purchases from our reduced summer shirts assure us this is an appreciated bargain.

Cash buying makes these best obtainable values even at regular prices. Marked at this reduction they are worthy of every man's attention.

The patterns—qualities or styles will not explain the smallness of price. They are the season's best and newest.

The quantity—that's where our difficulty lies—we have too many.

We just give them three days to leave our shelves [Thursday, Friday, Saturday.

Did every man know of the worthiness of the offering we are confident it would not take that long.

Your size is well represented, but of course the choicest patterns go first—need we say more.

—Balance of our Men's Soft Front Shirts, in newest designs, all guaranteed qualities, regularly sold at $1.00 and $1.25, for 75c

TWEED SKIRTS.



The serviceability alone of a Tweed Skirt make it most desireable.

This combined with the neat styles and workmanship on the varieties we are showing make them "best obtainable" in every way.

It's in appearance that our skirts surpass the majority.

Correctly made from start to finish they have the dressy appearance desired by every lady. A pleasure to show these.

—Ladies Fine Black and white Tweed Skirt with all plaited seams, stitched round foot, a stylish perfect fitting skirt $4.25

—Fine Black and White Tweed Skirt with wide broadcloth straps stitched in white running around skirt, 12 inches apart, a very stylish garment $3.75

NEW AMERICAN HATS.



True—it's only August yet, but we like to be first to show the new goods.

It gives you a chance to study the new styles before purchasing.

These are the very latest American blocks in both stiff and soft shapes.

Just the styles every man will be wearing for the fall season.

Come in and see these whether you desire to purchase or not.

—Latest styles in American Hats both soft and stiff $2.50

CARPET ROOM ITEMS.

Many households contain convincing evidence of the ability of this department to furnish beautifully—yet economically.

We are pleased with the increased patronage enjoyed each succeeding season. Yet—not surprised.

Our DIRECT buying for CASH enables us to mark finest qualities at prices which cannot be lowered—seldom met.

It's edging toward fall housecleaning. Maybe a new rug or carpet will be needed.

Our assortment will be more extensive and—if possible—more pleasing than ever.

Every article backing our reputation for RELIABLE GOODS AT LOWEST CASH PRICES.

Give this department a call before purchasing. The values will interest you.

CHINA MATTINGS.

For inexpensive yet sightly and durable floor coverings our China Mattings are growing in popularity each day.

The excellent designs we were successful in obtaining this season making them more than usually inviting.

If there is a floor to be covered and a carpet will be too expensive, come in and see what pleasing effects these offer at most moderate prices.

—Fine China Mattings Assorted patterns and colorings 36" wide ..... 20c to 60c yd

FURNISHING HELPS.

Every little help which will add to the home appearance has a place in our assortment.

All of them you will find priced to please the smallest purse as well as the largest.

Of Curtains, Muslins, Denims, Silkalines, Cretonnes, etc., our stock is large and varied enough to suit every taste.

We mention a few below.

—Plain Green, Red, Blue, Yellow, Brown and Fawn Denims 36" wide 25c

—Fancy double faced Denims 36" wide 23c

—Fine White Bed Spreads, 72" x 90", regular $1.25, for 93c

—Fine Denim Cushions in Green, Brown, Blue and Red, filled with fine vegetable down 50c

Agents for Standard Patterns.

The Ritchie Coy. Limited

CLOTHING BOUGHT HERE PRESSED FREE OF CHARGE

Quick & Robertson's for Fine Clothes



And why shouldn't we? You can't find a store that has, Ready-Made, such excellent styles in suitings and summer garments as we are showing and everyone of them is from the best British and Canadian Mills.

Then, too, every garment is built to come up to the our high standard--built by the best makers who know how and do give close attention to important parts of tailoring—such as adjusting the collars, shaping the shoulders, proper placing of the sleeves and stays and making of the button holes.

Clothes made this way never lose their shape. And by so doing we have ove.come that appearance which markes clothes as being Ready-Made.

The prices for such goodness you'd expect to be high but they are not—are no more than you would pay for ordinary sorts elsewhere.

MEN'S SUMMER FURNISHINGS AND STRAW HATS

The Largest Variety assures the Easiest Choosing.

That's just what's bringing more men to this store every day—they are getting into the fact that the selections Quick & Robertson shows in every line are the largest and most liberal in town—right in every way; in quality the highest, in style the latest and in price the fairest. Better choose now while the choosing is good.

QUICK & ROBERTSON

Agents in Belleville for W. R. Johnston & Co.'s Famous Clothing.

You Can Save

your strength, time, money and health by using one of our

Auto-Valvo Blue Flame Oil Stoves

the kind that transform your summer cooking from a drudgery to a pleasure.

The R. W. CROWN Company, Limited

Orders for bookbinding should be left at this office. It is surprising how nice a volumn can be made of these magazines, even though they are somewhat soiled from much handling. Books, magazines or periodicals bound or rebound in any style at very reasonable prices. Blank books, such as journals, ledgers, day books, with any kind of rulings made to order. All work warranted first-class. THE INTELLIGENCER, Belleville. altest

CHATTERTON.

Mrs. J. Waddell, who has been very ill, is improving and her many friends will be pleased to see her back in the choir.

The lawn social at Marsh Hill was a decided success, everybody was well pleased.

Our little lake has a lively appearance, as there are a number of campers.

The most of the farmers are finished with their harvest and some have threshed.

Quite a number took in the excursion to the Islands on Saturday last.

Mr. and Mrs. Gordanier returned on Monday and report a good time.

Mrs. Nostrand has been spending the holidays with her parents, Mr. and Mrs. Wm. Conner.

Quite a heavy thunderstorm passed over here on Wednesday.

Mrs. M. Clough is visiting in Rochester.

NERVOUS DYSPEPSIA.

How it shakes one up, invades sleep, destroys appetite, adds to well misery to life. Not the stomach, but the nerves are affected. Starved nerves make the whole trouble. You need Ferrozone because it's a nerve food. If supplies the elements that are needed to make rich, red blood. This is the saving of health. It makes the richer the blood in red cells, the richer and purer the blood in health. Ferrozone quickly makes blood, strengthens the nervous system, strengthens the digestive organs, and presto! the nervous disturbance disappears. Sold by all druggists.

TWEED.

About 1.30 on Thursday night last the fire alarm was sounded for d fire in rear of the Town Hall,in the rear building. When the firemen arrived the flames had spread over the building, and in half an hour it was in ashes. The house and barn of S. S. Hollins had a close call. The origin is supposed to be incendiary. The burned building belonged to the corporation of the Township of Hungerford.

The Village Council have passed an early closing by-law, to come into force next week.

A DELIGHTFUL DAY'S TRIP.

Every Wednesday during July and August the Grand Trunk Railway System in connection with the Lake Ontario and Bay of Quinte Navigation Co. will afford the public the opportunity of a day's trip through the 1000 Islands via Kingston in very low rates. This is one of the most delightful trips imaginable. Train leaves Belleville 7 a.m. Napanee 7.43 a.m. 7 hours sail through the beautiful 1000 Islands of the St. Lawrence to Alexandria Bay and return. Round trip rate from Belleville $1.85, Napanee $1.35. altest

SIDNEY CROSSING.

August 10th.—Mr. and Mrs. Manson Finkle and Miss Ada Hyatt went to the Islands on Wednesday last.

Mr. Manchester Ketchenon, who has been quite ill is much better.

Miss Irene Wilson, of Toronto, is the guest of her aunt, Mrs. W. K. Vanderoort.

Mr. and Mrs. Erdell Moody and daughter, Evelyn, of Chicago, were the guests of Mr. Geo. Webster and Warren Kelley during the week.

Mrs. Patrick and children, of Hoshester, N.Y., have been visiting at the home of her brother, Mr. Albert Page.

Mrs. (Rev.) Trumble, of Chattanooga, Tenn., was the guest of her brother, Mr. Lemuel Hoglo and other friends during the past week.

Quite a number took in the excursion to the Islands on Saturday. Those who went reserves of the late Mr. Jeffery, sr., were conducted at White's Church, Bayside, by Rev. Mr. Scammell on Saturday. Deceased was stricken with paralysis a few days ago and never rallied. He was 78 years of age, and a man highly respected by all, having been a devout member of Wesley Church, Bayside, for many years. A widow, four sons and a daughter are left to mourn his sudden demise.

Mr. Tarbe, son of Mr. Tarbe, is the guest of her cousin, Mrs. John Phillips. .

CHEAP TRIPS.

The Grand Trunk Railway is running an excursion from Belleville to Kingston every Wednesday. Fare for the round trip, Belleville to Kingston and return, $1.85. Tickets are good going on date of issue only and parties leaving on 7 a.m. train. Connect at Kingston with boat for trip through Thousand Islands to Alexandria Bay, fare for the round trip through Islands from Kingston 50c.

Fall Fairs.

Dominion, Toronto.....	Aug. 27-Sept. 12
Kingston, Kingston	Sept. 8-11
Guelph, Guelph	Sept. 15-17
Frankford	Sept. 17-18
Thrasher's Corners	Sept. 18-19
Tweed	Sept. 22-23
Stirling	Sept. 22-23
Waterloo, Interbreeding	Sept. 22-25
Picton	Sept. 23-24
Cobourg	Sept. 24-25
Campbellford	Sept. 24-25
Shannonville	Sept. 25
Marmora	Sept. 25
L'Amable	Sept. 26
Madoc	Oct. 1
Ameliasburg	Oct. 2-3
Warkworth	Oct. 3
Wooler	Oct. 3

Piles

No room to you that Dr. Chase's Ointment is a certain and absolute cure for each and every form of itching, blind, bleeding and protruding Piles. The manufacturers have yet to receive a case of Piles that it has failed to cure. Some of the worst cases of years standing have been cured by this great remedy. You can use it and not know it, but your money back if not cured. 60c a box, at all dealers or EDMANSON, BATES & Co., Toronto.

Dr. Chase's Ointment

Mr. J. M. Hurley's Recent Examination

FULL TEXT OF WHAT TRANSPIRED BEFORE THE PUBLIC ACCOUNTS COMMITTEE.

TAKEN BY THE OFFICIAL REPORTER — HOW CENSUS ACCOUNTS WERE MADE UP.

HIS ARDUOUS DUTIES AS FISHERY INSPECTOR — INTERESTING READING.

Committee Room 34,
House of Commons,
Wednesday July 22, 1903

(Continued.)

Q.—Where the declaration was taken, in such a case as that the fact that you found your own signature under the date of the 7th of June that it does not satisfy you what you were there, that it may be taken anywhere, although the declaration spoken its face your own signature, showing it to have been taken on the 7th of June, at that place? A.—I do not remember under the circumstances—

Q.—The point I want you to get at is whether the sworn affidavits and declarations coming in before you, would you open up and go into them? A.—I would not if I knew I was doing it.

Q.—Then it is down here, so that you must have been in December on the 7th of June, although you have not charged for it. Perhaps this is one of the jobs you were to do also about the manufacturers? A.—Well, I had been down there about that time, but I do not remember the circumstances.

Q.—I am not asking about the circumstances. I find your signature affixed to the Jurat taken in Peterboro on the 7th of June; will you say you must have been there on that date owing to the fact that your name is going to be given? A.—Perhaps I might, and he may perhaps have been there after I left Belleville; they were all looking after their pay.

Q.—The fact that you have it in your jurat, that it was taken at Peterboro on that time and date you were there? A.—I do not remember.

Q.—You might have taken it, and signed it, although you were not in Peterboro at all? A.—Yes.

By Mr. McKinnon.

Q.—I think this should be shown to the witness, if he is being asked questions about the document, it should be shown to him.

(Document handed to witness).

By Mr. Hurley.

Q.—Well, Mr. Hurley, let us get along; does that suggest anything to you? A.—I do not know that it does, I have forgotten all about it.

Q.—So that you might have been in Peterboro and you might have signed the jurat, or taken it at Peterboro, although you were not there? A.—I may have been there, and I may have been done there; I do not remember the circumstances.

Q.—You notice that "Deseronto" is before you how—Bonderning? A.—I filled that out.

Q.—You would hardly have filled it out on the 7th of June if you had not been there? A.—I do not know. I might have filled it out before leaving there. I went down, or I might have filled it out in Belleville in order to have it all ready. It was for Deseronto and I may have filled it out there. I do not remember if caught the men I got their signatures.

Q.—So you filled them up and got them signed wherever you could catch the men? Perhaps you were in Belleville that day; for I see you took another one in Belleville on the same date, that of Mr. Robert Tafts, jr. A.—Perhaps I may have been in there. I used to do a good deal of the work in the office, and perhaps I may have filled up at the same time without signature.

Q.—Will you kindly look at this, Mr. Hurley? It is the declaration of Mr. Tarbe, and see if it was not signed in Belleville on the 7th of June, and not at Deseronto, as you were writing. That is correct, is it not? A.—Yes.

Q.—That is your own handwriting? A.—Yes, I filled that in.

Q.—You did not swear one in Deseronto, and you did one in Belleville the same day, did you? A.—I do not think I swore any in Belleville.

Q.—Please turn over a couple of pages and you will find that you signed one for Mr. Robert Allen, of Marlbank, on the same day? A.—I think I made these forms out at home and might have made it that day.

Q.—So that the dates in the jurat do not give us any evidence of the date they were taken? A.—I am doing a professional man, I did not think it was of any importance.

Q.—Is it not a fact that these men may not have made them before you, that you made them after you received them? A.—I may have done that.

Q.—You may have done that. You may have filled up the affidavits and declarations and sent them out to the men and they signed them, they took them to a J.P. and when you got them back you filled in the jurats and sent them down to Ottawa, and these are the accounts the Government paid? A.—Yes, it may be so.

Q.—As a matter of fact, when the Government thought they were getting sworn statements, they were not sworn statements, but merely statements prepared to be sworn to, but not a fact? A.—Perhaps it is. I know all the circumstances.

(To be continued.)

LARGE CROWD SAW EXCELLENT RACES

Yesterday Afternoon, Some of the Finishes Being Close and Exciting.

Local Horse Made Gallant Fight for Victory in the 2.20 Class.

The races yesterday afternoon on the Driving Park furnished excellent sport for a large crowd, who thoroughly enjoyed the various events. The Wednesday afternoon holiday, no doubt, helped to swell the attendance, but then Belleville people as a rule love a good horse race, and there were some finishes yesterday close enough to make a fellow stand up and about for his favorite. The ladies, of course, were out in force. It was a well-behaved crowd, and there were no untoward incidents. Mr. Smith, the starter, showed himself to be the right man in the right place, and when he put his foot down it didn't take the drivers long to decide that it was up to them to move jockeying and get into line. The track was fairly good, in some places excellent; the weather ideal, the cigars not bad enough to kill a man if he didn't get too close to them, and the conditions generally such as were fitted to give lovers of the sport their money's worth.

It was a quarter past two when Mr. Smith rang his dinner bell for the first event, namely, the 2.20 class, for which there were four entries, namely, Modeskey, J. B. Allen, Picton; Lady Hamburg, Ashley Stock Farm, Belleville; T. H. B. Percy, and Keepabelle, Dr. Johnson, Peterboro. The horses scored eight times without a start and then the starter took off his overcoat and addressed a few remarks to the drivers, which appeared to do them good, for they came up in line and got away from a good send off well together. Modeskey, the Picton mare, seemed to have the heels of her field, and led all the way, beating Lady Hamburg by about 20 yards, the rest being strung out.

In the second heat the drivers were somewhat nervous after the starter's wrath by their eagerness to get the best of the start, till at last he said something about 9th time and called to them like a Dutch uncle. They got away in good order, Lady Hamburg got rather the best of the start, and led the first time round, but Modeskey began to crawl up and they kept close together. Coming down the stretch on the last, but round Lady Hamburg was a length in front, but Modeskey, after all, was the "bull" on and the Picton mare came up to Lady Hamburg's quarter and winning the heat by half a length. It was an exciting finish. When the horses came out for the third heat the judges told Gerow, Lady Hamburg's driver, that he would be executed, and put up Mr. Tamlin behind the Lady. For the first time round it was a three cornered race between Modeskey and Lady Hamburg. When about half the second round had been covered Modeskey began to draw away and was pull by about ten yards. Summary:

2.20 Class—Purse $175.

Modeskey	1	1	1	1
Lady Hamburg	2	2	2	2
Zembel	4	3	3	3
Keepabelle	3	4	4	4

Time, 2.30, 2.30, 2.29 1-4.

The best race of the day was undoubtedly the 2.23 class, for which there were also four entries, namely, Billy Gee, Geo. I. Thomas, Belleville; Gypsy Girl, gr.m., A. Barnum, Colborne; Bell, ch.m., Wm. Barnum, Modoc; and Lord Russell, jr., b.s., Geo. W. Bell, Kingston. By consent the first mile was postponed till the race. After several false starts they were off with a rush, Billy Gee, the Belleville horse, trotting like a veteran, but Gypsy Girl, the boat, with Gypsy Girl sticking closer than a brother. The rest were nowhere, coming to the stretch for home the mare was ten yards behind. Fifty yards from the wire Gee made a great spurt and came up to the local horse hand over hand. They passed under the wire side by side, while the crowd cheered heartily. It was a hair-raising finish, and Billy Gee a dead heat, but the judges decided that Mrs. Thomas' horse had won by a nose.

The second heat was a fine one, for the first time round, Billy Gee making the pace and the grey mare trailing just as they started the second round the grey broke badly, but when she came down the stretch Geo. Gee was far away to the front, Billy Gee second, Mr. Thomas' horse by about 20 yards.

It now looked like straight heats for the local horse, but those who had noted the grey mare's gait in the first heat were not yet laying very long odds against her, for, like Billy Gee, she was one of the others in everything but the finish. Billy Gee got the worst of the start, but went to the front and made the pace all the way till an eighth of a mile from home, when he was challenged and passed him, winning by a length after an even heat as one would care to see trotted.

In the third heat the local horse again got the worst of the start, Gypsy Girl led all the way, with Billy Gee up. A mile from home the local horse made the pace hot, but from home the local horse made his effort, and for a couple of hundred yards they trotted like a team. Then, how it happened the grey horse broke badly and spoiled his chances, the grey mare winning by ten yards under a pull.

When the horses scored for the fifth heat there was a new driver behind Billy G., but he did no good. The Toronto mare led all the way. In the back stretch, the second time round, the game little bay horse did his gentlest. To pass Gypsy Girl but he was tired and didn't have the goods. The grey mare pulled away and won easily by about 10 yards. Summary:

2.23 Class—Purse $175.

Gypsy Girl	2	2	1	1	1
Billy G.	1	1	2	2	2
Matt.	3	3	3	3	3
Lord Russell, jr.	4	4	4	4	4

Time, 2.23, 2.23, 2.22 1-2, 2.24 1-2, 2.27.

The half-mile run, in heats, 2 in 3, brought out a field of six starters, namely, Lamontagne, chg.g., G. Slosson, York; Gleasgy, b.m., Alex. Murray, Hamilton; Demanton, chg., Thos. Herreman, Ogdensburg; Logan Laudeman, b.g., C. Bolander, Goderich; Rotha, b.m., G. Burrell, Toronto; and Lovina, fox m., S. Conley, Kingston. This event was made somewhat tiresome by the fact that the starter had apparently lost control over the jockeys, who, in their anxiety to get the best of the start, kept dancing round for a good half hour before they were sent away, and as it drew on to dusk it got on the pest. The pags were all fairly good, and the race was finished in a bunch, with all the leading Lamontagne won, it being close thing between Gleasgy and Rotha for second place.

In the second heat Lamontague got into a pocket and failed to get through, the field. This was a driving finish, Gleasgy winning by half a length from Demanton, with Rotha a good fourth. Lovina was again left at the post.

Lamontagne and Gleasgy now having won a heat apiece, the judges decided that they could fight it out for first and second money. They got a good start, but at the first turning Lamontagne crowded Gleasgy into the rails badly. However, on they went side by side, running like a team, till half the distance had been covered, and then, slowly but surely, the chestnut with the black name began to draw away. The little black mare was game, but she didn't have the speed with her, and Lamontagne won by two lengths. We were told by one of the judges that had Gleasgy's jockey protested he would have been given the heat and race, on account of the crowding at the turn, but, however, he didn't, and the York gelding was given first money. Summary:

Lamontagne	1	5	1
Gleasgy	2	1	2
Demanton	3	2	4
Rotha	4	3	3
Logan Laudeman	5	4	
Lovina	6		

Time, 52 1-4, 50 1-2, 51 1-2.

The officials were:

Starter—Frank G. Smith, of Belleville.

Starter for Running race—Matt. Williams, of Cobourg.

Judges—Messrs. Collette, of Orwell; F. Peake, of Campbellford; and Dr. Dolan, of Stirling.

Timers—W. D. Chisholm and Jas. O'Neil.

Notes of the Races.

The grand stand was only sparsely filled.

There were some handsome rigs on the grounds.

Very few farmers were present. Too busy harvesting.

The band, which was advertised to be present, was conspicuous by its absence.

Mr. Allen, of Picton, was in the stand to see his mare, Modeskey, win her first race.

The little coon jockey was a favorite with the ladies, but he didn't do inside the money.

"Oh, I hope Holly Gee will win," said a lady in the grand stand when Mr. Thomas' horse was fighting it out with Gypsy Girl.

"Stop using that schoolboys," said Starter Smith to the drivers in the 2.20 class," and go up there and score like gentlemen." And they did.

ABNER DANIEL.

Our new story will commence in a few days. No recent novel has been more talked about or praised by the reviewers than ABNER DANIEL, descriptive folders at The Intelligencer office. all-dif

Run Down?

Ayer's Sarsaparilla purifies the blood, gives strength to the nerves, and brings color to the cheeks. Ayer's Pills regulate the bowels, cure constipation and biliousness, and aid the digestion. J. C. AYER CO., Lowell, Mass.

LAMP EXPLODED.

BLAZE ON BROWN STREET LAST NIGHT GAVE BRIGADE SOME WORK.

Through the explosion of a lamp at a few minutes before 9 o'clock last night, a rough-cast house, situated on Brown street, off Station street, was considerably damaged before the blaze was extinguished. The building is occupied by Mr. Hisek, a G.T.R. fireman, and is owned by Mr. Patrick Ryan. The Fire Brigade were soon upon the scene when the alarm was given and succeeded in confining the flames to the rear portion of the premises. Considerable damage was done to the contents by water and smoke, but the loss to both building and furniture is covered by insurance.

LACTATED FOOD

Identical in Effect to Mothers Milk.

Sugar of milk being the basis of Lactated Food, the effect of the food in young infants is identical with that of mother's milk. It can be used in alternate feedings with mother's milk, when the latter is deficient, without the slightest disturbance.

Lactated Food has been a valuable quality of correcting irritability of the stomach and bowels, and overcoming constipation. It far surpasses all other foods in the most essential points. No mother should fail to use Lactated Food if unable to give her infant a full and regular supply of breast milk. All druggists sell Lactated Food.

In the Justice Shop.

Wheels on the Walk.

Three parties were summioned before the police court this morning for riding bicycles upon the sidewalk. The usual fine of $2 was imposed.

SLOWLY DYING FROM CATARRH.

Thousands are in this terrible condition, but don't realize their danger. If you have the slightest taint of catarrh would it not be wise to commence Catarrhozone treatment now and be perfectly cured? You can use this pleasant remedy cures without the use of drugs, atomizers or snuffs. You inhale the medicated vapor which spreads to all parts of the breathing organs, kills the germs and heals the inflamed surfaces. Catarrhozone clears the head instantly, and never fails to cure the most obstinate catarrhal, lung and throat troubles. Call and demonstrate the value of Catarrhozone, which is for $1.00, small size 50c, at druggists or Polson & Co., Kingston, Ont.

A DELIGHTFUL DAY'S TRIP.

Every Wednesday during July and August the Grand Trunk Railway System in connection with the Lake Ontario and Bay of Quinte Navigation Co. will afford the public the opportunity of a day's trip through the 1000 Islands via Kingston at very low rates. This is one of the most delightful trips imaginable. Train leaves Belleville 7 a.m. Napanee 7.43 a.m. 7 hours sail through the beautiful 1000 Islands of the St. Lawrence to Alexandria Bay and return. Round trip rate from Belleville $1.85, Napanee $1.35. altest

Bad luck gets the blame for a lot of poor judgment.

A CHARMING DAYS' OUTING.

On Tuesday, August 18th, the G.T.R. will run a special one day excursion from Bowmanville and stations to Belleville to the Thousand Islands & Rapids via Cobourg-Kingston. Special train will leave Bowmanville 8 a.m. fare $2.25. Port Hope 7.43 a.m. $2.05. Cobourg 7.58 a.m. $1.95. Brighton 8.24 a.m. $1.70. Belleville 9.10 a.m., $1.55.

Returning special will leave Kingston 5.30 p.m. Parties will be attached to this train from Cobourg. Call on agents for tickets and descriptive folders at The Intelligencer route.

The Metropolitan Stock Exchange.

INCORPORATED, MASS., 1890.

CAPITAL, $100,000 (Full Paid).

Stocks, Bonds, Grain, Cotton and Provisions bought for cash and immediate delivery, or carried on deposit of satisfactory security.

OFFICES, NO. 34, Bridge St., Belleville, Ont.

THOS. E. MEPHAM, Local Manager,
and Provincial Representative of the Exchange.

The great advantage to local investors in placing their business with the Metropolitan consists in the fact that they have contracts with this strong financial institution itself, instead of with a local broker; thereby eliminating entirely the risk which may be involved in the operation of a local broker's financial strength. Each commitment exists upon its individual merit, and cannot be affected by the short comings of the holders of other contracts on the books of the manager. The local manager is the servant of this exchange, and the exchange is bound by his acts; consequently, the investor having the evidence that he has paid in a given point, his commitment is good to that point no matter what happens; and this is a valuable consideration—more so than most people imagine.

GLASGOW WAREHOUSE.

New Dress Goods

Early Shipment of Our Own Importation.

We have just placed in stock an advance shipment of New Fall Dress Materials. They embrace almost every approved Fashion and Fabric combination produced this season. The styles are away from those of past seasons, being of Two and Three Tone Effects.

Many of the exclusive styles are only in one, two and three Dress Pattern lengths and will be picked up quickly when once seen.

New Suitings

In heavier materials for early Fall street wear, in Fancy Tweed Mixtures. Some very stylish effects among those goods. We invite your inspection while the lines are complete.

Laidlaw & Ketcheson

DIRECT IMPORTERS

Agents for Batterick Paper Patterns.

THE MARKETS.

Grain Markets Are Firm—Liverpool Sends Small Changes—Live Stock Markets—The Latest Quotations.

Wednesday Evening, Aug. 12.

Liverpool wheat futures closed 1d higher to-day than yesterday and corn futures 1d lower.

At Paris wheat futures were quoted 10 centimes and flour futures 5 centimes low- er to-day.

At Chicago Sept. wheat closed ⅝c higher than yesterday, Sept. corn ⅞c higher and Sept. oats ⅝c higher.

FOREIGN MARKETS.

London—Close—Wheat on passage, firm but not active. Parcels, No. 2 hard winter, loading, 29s 6d and 29s 3d; No. 1 hard, Man., arrived, 32s 3d; No. 1 Nor., Duluth, passage, 32s 3d. Maize on passage, quiet and steady. No. 2 American mixed, 22s 9d. Flour, spot, 30s to 27s.

Paris—Close—Wheat, tone quiet; Aug., 21f 80c; Nov. and Feb., 21f 80c. Flour, tone quiet; Aug., 29f 50c; Nov. and Feb., 28f 40c.

LEADING WHEAT MARKETS.

Following are the closing quotations of important wheat centres to-day:

	Cash.	Aug.	Sept.	Dec.
New York	.....	80⅞	80⅞	82¾
Chicago	.....	.....	80⅞	81
Toledo	..... 81½	81½	82	83
Duluth, No. 1 N.	81¾	81¾	83¼	79¾

TORONTO ST. LAWRENCE MARKET.

Grain—

Wheat, red, bush.	0 72½ to $ ...
Wheat, white, bush	0 70 0 72
Wheat, spring, bush	0 70 ...
Wheat, goose, bush.	0 71½ ...
Barley, bush	0 40 0 47
Beans, bush	1 80 ...
Beans, hand-picked	1 75 ...
Peas, bush	0 75½ ...
Rye, bush	0 45 ...
Oats, bush	0 24 ...

LIVERPOOL GRAIN AND PRODUCE.

Liverpool, Aug. 12.—Wheat, spot, No. 2 northern spring, firm, to 6d; No. 1 red, western winter, steady, 6s 3d; No. 1 red, winter, steady, 6s 3d; No. 1 California, 6s 5d; Oct., 6s 6½d; Dec., 6s 3d. Corn, American mixed, spot steady, 4s 7d; future, quiet; Sept., 4s 6¾d; Oct., 4s 7d. Hams, short cut, strong, 60s 6d. Bacon, long clear middles, heavy, firm, 31s 6d; short clear backs, quiet, 47s 6d. Lard, prime western in tierces, steady, 28s. Turpentine spirits, strong, 40s 6d. Linseed oil, 25s.

NEW YORK DAIRY MARKET.

New York, Aug. 12.—Butter—Steady; unchanged; receipts, 9223.

Cheese—Quiet; unchanged; receipts, 2546.

Eggs—Unchanged; receipts, 12,458.

CATTLE MARKETS.

Cables Quoted Lower — American Markets Steady for Good Cattle.

London, Aug. 12.—Live cattle lower at 12c to 13½c per lb. for American steers, dressed weight; Canadian steers, 10c to 11c per lb.; refrigerator beef, 9c to 9½c per lb. Sheep, 11c to 12c.

MONTREAL LIVE STOCK.

Montreal, Aug. 12.—About 1200 head of butchers' cattle, 150 calves and 800 sheep and lambs were brought to the East End Abattoir to-day for sale. A good many of the cattle were rather left over, reaching the market, but will be ready for sale at the noon market. There were no really prime horses on the market, and 4½c per lb. was almost the highest price paid, while ordinary medium cattle at from 3c to 4c and the common stock at from 1½c to 2½c per lb. There were over 100 head of small calves on the market to-day, and all of these calves were bought from 2½c to 3½c per lb. Fair sized lambs were bought by the butchers at about 3c per lb. A good many of the calves were unfit for veal, which sold at from 2½c to 3½c per lb. Good veals sold at from 4c to 4½c per lb., and a few extra choice ones sold at a little over 4½c per lb., but some veals sold at about 6½c per lb., but some sold as low as 6½c per lb.

EAST BUFFALO CATTLE MARKET.

East Buffalo, N.Y., Aug. 12.—Cattle—Receipts, five loads; steady and unchanged. Hogs—Receipts, 18,5 cars to 40 loads; active; 10c to $4.85; mixed and yorkers, $4.75 to $4.80; pigs, $4.60 to $4.65; roughs and stags, $3.75 to $4.25; dairies and grassers, $4.50 to $4.75; heavies, $4.75 to $4.80. Sheep and lambs—Receipts, 20,000; slow; sheep 10c to 15c higher; sheep steady; lambs, $5 to $6.25; yearlings, $4.50 to $5; wethers, $4 to $4.25; ewes, $3.50 to $3.75; sheep mixed, $3.50 to $4.

NEW YORK LIVE STOCK.

New York, Aug. 12.—Beeves—Receipts, 2668; steers steady and slow for common to prime; 10c off; cows steady to 25c lower; steers, $4.25 to $5.45; bulls, $2.50 to $4; fancy cows, $4.35 to $4. Exports, 1050 cattle and 5600 quarters of beef. Calves, receipts, 1200; veals steady; grassers, $3 to $3.50; buttermilks, $3.50; culls, $2 to $3.25; few head, $3.75 to $4; fed calves, $5.50 to $6; barnyards and countrymilks, $4 to $4.50; coarse grassers, $3.50; northwesterns, 110 pounds, veals steady at 9c to 12½c per lb.; country dressed higher at 8c to 11½c; dressed calves and buttermilks 6c to 8c. Sheep and lambs, receipts, 7407; sheep 10c to 15c higher; lambs, 25c higher; sheep steady; $2.50 to $5.05; choice, $4; culls, $2.50; lambs, $5 to $7. Hogs, receipts, 4456; steady; state and Pennsylvania hogs, $6.50 to $6.50; choice light and pigs, $6.60 to $6.75.

CHICAGO LIVE STOCK.

Chicago, Aug. 12.—Cattle—Receipts, 18,000; active; strong to 10c higher. Texans, $3.60 to $4.60; good to prime steers, $5.10 to $5.90; poor to medium, $3.75 to $5; stockers and feeders, $2.40 to $4.50; cows, $1.20 to $4.50; heifers, $2 to $4.75; canners, $1.20 to $2.40; bulls, $2 to $4.25; calves, $3.50 to $6.50; Texas steers, $3.50 to $4.50; western steers, $3.50 to $4.75. Sheep—Receipts, 20,000; steady to 10c lower; 28,000; left over, none; close, steady; top sheep, $4.50; lambs, $5 to $7.25; yearlings, $5.50 to $5.65; good to choice heavy, $5.30 to $5.40; fair to choice mixed, $5 to $5.20; western sheep, $4.50 to $5.20; culls and common, $3 to $4.50; native lambs, $3.25 to $7.25; western lambs, $3.25 to $7.25.

CHEESE MARKETS.

Picton, Aug. 12.—At our cheese board to-day 17 factories boarded 1055 boxes, all colored; 10c bid; 915 sold; buyers, Brandon, Ogilvie, Watson, Ault, Batty, Cook, Stifling, Aug. 12.—At Stirling cheese board to-day 965 cheese were boarded. Sales: Hodgson 465 at 9⅝c, Kerr 425 at 9⅝c; balance unsold.

Woodstock, Aug. 12.—At the cheese board here 1200 colored and 1200 white were offered; 9⅝c to 9⅝c bid on each; three sold; 11 factories present.

Madoc, Aug. 12.—At Madoc cheese board to-night 800 boxes offered; all sold at 9⅝c.

Accept Lord's Amendments.

London, Aug. 13.—The House of Commons yesterday accepted all the amendments of the Irish Land Bill, adopted by the House of Lords, except two, which are of an unimportant nature. It is believed that the Lords will accept the bill in its present form.

A committee was appointed to meet a committee of Lords with regard to these amendments, with which the House of Commons dis agreed.

Let Dead Past Bury Its Dead.

Cape Town, Aug. 13.—Princess Radziwill, who was sentenced to two years' imprisonment on April 20, 1902, for forgery in connection with notes purporting to have been endorsed by the late Cecil Rhodes, has been liberated from prison and has started for England.

Daily Intelligencer.

THE INTELLIGENCER IS SOLD AT J. W. London's and G. Wardhaugh's.

Local Reading Advertisements,

ords 50 cents; 2 cents per word first insertion, per word subsequent consecutive insertion. Headlines count as 12 words; contracts for long periods made at office.

Gums:—

Adam's Tutti Frutti	5c a stick
Adam's Pepsin	5c a stick
Beeman's Pepsin	5c a stick
Sour Pepsin (new)	5c a stick
Pure Tamarac	5c a stick
Red Fellows	1c a stick
Pickaninnies	1c a stick

CHAS. S. CLAPP

Eat It and Forget It

It is worth while to be able to eat a suitable amount of food and then forget that you have eaten it. Those who suffer from indigestion or dyspepsia are never able to do this.

Food sours, ferments, or gives distress in many cases for hours after eating. This is a condition which we believe to be unnecessary and are willing to guarantee Carter's Dyspepsia Cure to cure all forms of indigestion, no matter whether the case be an acute or chronic one. This remedy has been tried by hundreds of people in this locality and has given universal satisfaction. Price, 50c a bottle.

McKeown's DRUG STORE

The Sun & Hastings Savings and Loan Co. of Ontario.

AUTHORIZED CAPITAL $5,000,000.

$1-3 per cent. allowed on Deposits payable on Call.

4 per cent. on Deposits for one year or over.

Money to LOAN upon favorable terms.

OFFICE, No. 46 Bridge St., Belleville.

J. P. C. PHILLIPS, Manager Belleville Branch.

The best way to get ryan is to forget.

MONITOR

This is another fine Mantle Clock, not quite so expensive as Gadski in last week's advertisement, but fully as serviceable. It is an eight-day hour and half strike on cathedral gong, fancy columns with trimmings and drop handles, in every way a beautiful clock. Our price only $5.50.

T. BLACKBURN.

Eyes examined free of charge. Jeweller & Optician.

Special Prices

On all our stock of Lace Curtains.

Special price on all our Prints and Muslins, 7 & 8c Prints will go for 5c

All of our last year's stock of Wrapperettes, 10, 12½ & 15c. will go at 7½c

We are preparing for the sale of Cotton Hosiery. Prices will be right.

Patent Medicines away below the regular price.

Market Baskets of all kinds cheap.

A more complete list in to-morrow's paper.

McINTOSH BROS.



Hot Weather Beauty

The fresh bloom and beauty which is so attractive in women—the beauty of perfect health—falls an easy victim to the enervating heat of summer. The roses fade and a sickly pallor takes its place: nervous headaches leave dark shadows beneath the eyes: the eyes themselves lose their sparkle and lustre: rashes and blotches destroy the fine texture of the skin and almost without warning beauty has fled.

These troubles are but outward manifestations of the effect of hot weather upon the digestive system. With perfect digestion beauty can defy the heat.

"Nerves" lassitude, loss of appetite and the hundred and one troubles that make hot weather almost unbearable are known to the person with a sound digestion.

Before beauty has fled; before "nerves" headaches, indigestion, constipation and biliousness overtake you, buy a little box of

IRON-OX

Tiny Tonic Tablets

With them you can defy the heat, escape rashes and blotches, retain your appetite, preserve the roses in your cheeks, or make them bloom where they never bloomed before.

Iron-Ox Tiny Tablets are the best tonic for women and children. Best because they are dainty and gentle. Not a harsh purgative but a safe tonic-laxative. Pleasant to take—very certain in their effect.

Iron-Ox Tablets are a red cure for all derangements of the stomach and digestive organs.

Fifty Iron-ox Tablets, in an attractive aluminum pocket case, 25 cents at druggists, or sent, postpaid, on receipt of price. The Iron-ox Remedy Co., Limited, Walkerville, Ont.

MADNESS IN COLORS.

TINTS THAT WILL TURN THE BRAIN AND INVITE DEATH.

Purple Is the Most Lethal of All Hues, and Scarlet Is Nearly as Bad. Blue Will Stimulate the Brain, but It Will Wreck the Nerves.

If purple walls and red tinted windows surrounded you for a month, with no color but purple around you, by the end of that time you would be a madman. No matter how strong the brain might be, it would not stand the strain, and it is doubtful if you would ever recover your reason, for purple is the most dangerous color there is in its effects on the brain, which it reaches by way of the nerves of the eye.

A splash or two of any other color in the room would save your reason for some time longer, but dead purple would kill you eventually as surely as would foul air. Scarlet is as bad, but scarlet has a different effect. It produces what is called homicidal mania —a madness that drives its victim to kill his fellows, especially his nearest relatives. Even on animals scarlet has this effect. It will drive a bull or a tiger to charge a naked spear. But purple, on the contrary, brings on melancholy or suicidal mania.

Blue, as long as there is no trace of red in it, stimulates the brain and helps it, but its effect on your nerves, if you are saturated with it and cannot get away from it, is terrible. Scientists class blue as a kind of drug in its effects on the brain.

It excites the imagination and gives a craving for music and stagecraft, but it has a reaction that wrecks the nerves. If you doubt it stare hard for a few minutes at a large sheet of bright blue paper or cloth—not flowers, for there is a good deal of green in their blue—and you will find that it will make your eyes ache and give you a restless, uneasy feeling.

Green, on the other hand, is the king of colors, and no amount of it can do any harm. On the contrary, it soothes the whole system and preserves the eyesight. If you were shut up in a dark artificial green light for a month it would develop your eyesight immensely, but it would be fatal, because when you returned to the world you would be utterly unable to stand ordinary lights and colors and you would certainly contract ophthalmia, or possibly destroy the optic nerve altogether unless you were very mindful to take great care.

Most people imagine the sky in clear weather to be blue. It is really white tinged with green. It is only the distance and clearness which make it seem blue.

Green is so soothing that it makes a big difference in the length of an illness, helping the system to fight the disease, and nearly all hospital wards have every possible detail about them colored green. Sage green is the most soothing tint of all; metallic green, however, is by no means so good.

Solitary confinement in a yellow cell for six weeks will hopelessly weaken any system and produce chronic hysteria. A long course of it will produce foolish lunacy, and even on a guinea pig or a rabbit will drive the animal at last to bite and wound itself or reduce it to such a state of nervousness that it will die of sheer fright if suddenly startled.

On the other hand, if you are not smothered with it yellow is the healthiest, cheeriest color there is, and will make a dark room bright and habitable when even green would be cold and depressing. But to be well "sensed" with yellow day and night, and to be unable to get away from it, would bring you to nervous madness within two months at the outside.

Sheer dead white, unbroken, will destroy your eyesight as surely as cataract would if you are exposed to it for a few days—a week at the latest. It kills the optic nerves, and the sight goes out like a candle, while the effect on the brain is so maddening that blindness is almost a relief.

This is why arctic explorers have to wear colored "goggles" of green tinted glass; otherwise "snow blindness," as it is called, and which is really "white blindness," is almost a certainty. Even in the polar regions, though, the white is not complete. The sky breaks it. It is did not no man could keep his eyesight there without glasses.

Not Serious.

"How is your brother the poet?"

"He has just undergone an operation. You would hardly recognize him; he is so altered."

"Indeed?"

"Yes; he has had an epidermatoid growth removed from his head."

"Poor fellow! Was it anything very serious?"

"Not at all. He has only had his hair cut."

Old, So Old, But Good.

Romantic Young Lady (spending summer on a farm)—Just hear how those old trees in the orchard mean and groan in the storm, like the crying of a lost soul!

Small Boy—Well, I guess you'd make a worse racket if you were as full of green apples as they are!

CLEARING SALE....

During the past week we have cleared out most of our summer goods, but still have a few lines in White Goods left, which we offer at very low prices.

Tucked Lawns

Special values in these with Tucks and Insertion, ranging in prices from 15c to 30c yd.

Aprons.

A line of Fancy White Aprons, Embroidery trimmed, ranging in prices from 30c to 40c, to clear at 25c each.

INDIA LINENS

Our prices have been so low in these that they are nearly all sold, a few lines to clear at remarkably low prices.

NATHAN JONES.

Diarrhoea

When you want a quick cure without any loss of time, and one that is followed by no bad results, use

Chamberlain's Colic, Cholera and Diarrhoea Remedy

It never fails and is pleasant and safe to take. It is equally valuable for children. It is famous for its cures over a large part of the civilized world.

INTELLIGENCER JOB OFFICE

FOR CHEAP AND ARTISTIC WORK.

The Daily Intelligencer.

LET THERE BE HARMONY IN THINGS ESSENTIAL—LIBERTY IN THINGS NOT ESSENTIAL—CHARITY IN ALL.

VOL. 37. BELLEVILLE, ONTARIO, FRIDAY, AUGUST 14, 1903 NO. 88

SIFTON SIFTS THE DETAILS

But Fails to Grasp Magnitude of G.T.P. Railway Scheme.

Hon. John Haggart Says the Government's Scheme Is the Maddest Project Ever Thought of by a Government—Former Minister of Railways Makes an Effective Speech in the House—Hon. Mr. Emmerson on Trial.

Ottawa, Aug. 14.—The debate on the Grand Trunk Pacific scheme, yesterday was really a battle between Hon. Clifford Sifton and Hon. John Haggart. Mr. Sifton spoke for five hours, exhausting the whole of the morning and afternoon sittings of the House. It was not a forceful speech, nor did it begin to measure up with the argument advanced by Mr. Fielding and Mr. Charlton. It was length without breadth. The Minister of the Interior went into every nook and corner of the contract, defending a detail here and a detail there. Perhaps this was the duty to which Mr. Sifton was assigned; at any rate he signally failed to show a comprehensive grasp of the question.

Mr. John Haggart made an effective speech, covered a wide field of argument and mercilessly assailed that part of the contract which provides for the paralleling of the G.T.R. "It meant," he said, "virtual abandonment of that portion of the Intercolonial Railway between Levis and Moncton. Not only would a road upon which $70,000,000 had been spent be destroyed, but property all along the Intercolonial would be rendered less valuable. It is the maddest scheme that ever entered into the mind of a Government." He ventured the opinion that when the Government obtained accurate surveys it would never construct and never think of constructing a road between Levis and Moncton.

Mr. Fielding had estimated that it would cost nearly fifty million to construct the line from Moncton east to Winnipeg. Mr. Fielding's calculation that the interest upon this for seven years, and perhaps for three years longer, could be provided for by an immediate payment of some thirteen million dollars, passed Mr. Haggart's calculation. As a matter of fact, the scheme would add 125 million dollars to the debt of the country, if the line were to be made a first-class one. What could we do with that money? We could have the Grand Trunk built by its own proposed plan to Fort Simpson; we could have our waterways developed to a depth of 20 feet to Montreal; we could have the Georgian Bay Canal built, and we could have the St. Lawrence between Montreal and Quebec in a first-class condition. That was the true transportation scheme. The Georgian Bay would enable wheat to be carried from Port Arthur to Montreal for 5 cents per bushel, and it was low rates that demanded the route.

Mr. Haggart had doubts of the guarantee of the Grand Trunk Railway Company would be so valuable as the Government estimated. The Grand Trunk owed the Government a debt of fifty million dollars now, and if we could not collect that preference what reliance was to be put on the promise of the Grand Trunk?

In conclusion he said he trusted when the Government came to know the facts that they would not allow the Grand Trunk Pacific to be so utterly useless a purpose.

Hon. Mr. Emmerson of West Morreland, the prospective successor of Hon. A. G. Blair in the Cabinet, was on trial last night, but sadly-warily launched upon his argument, which dealt with the New Brunswick end of the line, when he moved the adjournment of the debate. He will have the floor when the House meets to-morrow morning, and it may be that his speech will be a success or failure of his efforts hinges the fate of his ambitions to become a Cabinet Minister.

German Navy Recruits.

Before the House adjourned Dr. Sproule called attention to a report published in a Montreal paper to the effect that the Young Germans' Society of Montreal were recruiting on the German warship Seydlitz, which is now in the St. Lawrence.

Sir Wilfrid Laurier replied that he could not give definite information. He was informed, however, that no recruiting was going on for the German navy. The fact appeared to be that a number of the visit of gentlemen obtained accurate surveys it would never construct and never think of constructing a road between Levis and Moncton.

Mr. Fielding had estimated that it would cost nearly fifty million to construct the line from Moncton east to Winnipeg. Mr. Fielding's calculation that the interest upon this for seven years, and perhaps for three years longer, could be provided for by an immediate payment of some thirteen million dollars, passed Mr. Haggart's calculation. As a matter of fact, the scheme would add 125 million dollars to the debt of the country, if the line were to be made a first-class one. What could we do with that money? We could have the Grand Trunk built by its own pro-

HEAD-ON COLLISION ON C.P.R.

Two Men Killed About Six Miles From Sharbot Lake.

Engineer Patrick Halloran of Smith's Falls Was Cut Completely in Two—Brakeman James Forsyth of Havelock Also a Victim—Operator Is Said to Have Failed to Deliver to the Conductor Order of Train Despatcher.

Ottawa, Aug. 14.—Going full speed two C. P. R. freight trains crashed together in a head-on collision about 2 o'clock yesterday morning at a point between Mountain Grove and Arden, about six miles from Sharbot Lake.

The dead are: Engineer Patrick Halloran of Smith's Falls; Brakeman James Forsythe of Havelock.

The scene of the accident is on the Ontario and Quebec division of the road. It was about half-past one when the accident happened, and it appeared that a freight train made up at Smith's Falls, was proceeding west and got orders to cross an eastbound freight at a siding near Arden. An operator at one of the stations failed to deliver to the freight conductor the order of the train despatcher as to the crossing, and the westbound train went through, the engineers unconscious of the impending fatality.

Two or three others were slightly injured. The engineer Halloran's body was cut in two.

Train Went Through a Bridge.

Topeka, Kan., Aug. 14.—The engine, mail car and baggage car of the Texas Express on the Rock Island, went through a bridge across Hendrick's Creek, near Alma, yesterday. Engineer Leggett and fireman Leggett and seriously injuring Engineer McNeer. A cloudburst had filled the creek and weakened the bridge.

Feasted in Furnace Pit.

New York, Aug. 14.—John Crawford, a laborer living at Paterson, N. J., met a horrible death Wednesday afternoon at the Passaic Steel Works. He was working in the pit when the man in charge of the furnace tapped it for the purpose of discharging the slag before filling the retort. The tongue of Crawford in the pit was unknown to the furnace man until his scream caused by the stream of molten metal pouring upon him attracted their attention. The hole was plugged immediately, but by that time Crawford was dead. His body was dragged from the pit with a rope.

TRIED TO SWIM ASHORE.

Bank Clerk Perry Stepsoler Goes Down in Lake Huron.

Waterloo, Aug. 14.—The sad intelligence of the drowning fatality near Maidstone on Lake Huron on Wednesday of Percy Stepsoler, only son of Jacob Stepsoler, manager of the Molsons Bank, Wellesley, has cast a gloom over the town.

The young man attempted to sail a canoe in a strong wind, and when half a mile from shore he upset the canoe upset. Percy struck out to swim ashore, and though a good swimmer, was evidently exhausted by the distance and sank before help could reach him.

Deceased was a bright and very popular young man, 22 years of age, and was on the staff of the Bank of Montreal at Fort William, Ont. He came east to spend his vacation with his parents, who were spending a few weeks at Maplecroft, Lake Shore.

Mother and Child Drowned.

Winnipeg, Aug. 14.—Word has just been received of a sad drowning accident at Edmonton Lake, whereby Mrs. F. Allen and child, late of Toronto, lost their lives by the upsetting of a rowboat.

Steel Frame Sanks.

Stratford, Aug. 14.—While Mrs. Jacob Koenig of Newton was washing, her little two-year-old girl, Mary, years of age, fell into a pail of boiling water and was so severely scalded about the back and neck that she died next day. He was an only child.

Fell from Load of Hay.

Brantford, Ont., Aug. 14.—Yesterday afternoon, a man named Martin, working at the farm of Bernhardt Cook, about new buildings, fell through a hoist hole from a load of hay, a distance of about 15 feet, breaking his arm and received a severe shaking up.

KING PETER MAY ABDICATE.

Is Virtually Prisoner in Hands of Military Party.

London, Aug. 14.—The Daily Telegraph prints the following dispatch which says that there is an uncomfirmed report that the King of Servia has threatened to abdicate, as he is virtually a prisoner in the hands of the military party.

Grand Priory Officers.

Sarnia, Aug. 11.—Brockville occupied the next assembly of the Knights of Malta Priory of Canada, Knights Templar, yesterday morning. Hamilton was elected Supreme Grand Master, and J. D. Tresawe of Montreal was made Deputy Grand Master. The other officers elected were: Grand Chaplain, Rev. Wm. Wirgly, Montreal; Grand Chaplain, A. W. Chesterton, Kingston; Grand Constable, H. W. Kerr, Sarnia; Grand Marshall, Alexander Arcs, Sherbrooke; Grand Treasurer, W. H. Chapman, Hamilton; Grand Registrar, W. Bligh, Toronto.

Lord Salisbury Is Ill.

London, Aug. 14.—Lord Salisbury is seriously indisposed, according to information received direct from his family at Hatfield House. The latest Premier is greatly exhausted, and physicians are in attendance. There is no immediate danger, although his condition is critical.

AWAITS ROYAL ASSENT.

The Irish Land Bill Passed by the House of Lords.

London, Aug. 14.—The House of Lords at 4 o'clock today passed the Land Bill in the form finally approved by the House of Commons. The latter House Wednesday accepted all the amendments save two unimportant ones made by the House of Lords. The measure now only awaits the royal assent to become law.

Delegates Arrive in Montreal.

Montreal, Aug. 14.—The great congress of Catholic laymen representative of the Empire seems more real from hour to hour, as representatives from some 80 delegates landed from the Canada. If Lord Strathcona be in the city in time, he will likely welcome the delegates to Canada when they arrive, besides attending the Mass on Sunday morning. There will be two sessions each day the congress lasts.

Wast Col. Lynch Released.

London, Aug. 14.—A petition to the King, asking the release of Colonel Arthur Lynch, the predecessor of Mr. C. R. Devlin as member for Galway, who is under charge of treason in having served with the Boers during the late war, Mr. Devlin is being largely signed in Ireland and elsewhere. It is supported by Mr. C. R. Devlin, and the other Nationalist members of Parliament.

Servian Ministry Resigns.

London, Aug. 14.—A despatch to The Central News from Vienna says the entire Servian Ministry has resigned in consequence of the differences in the personal relations between the army officers, who participated in the assassination of King Alexander and Queen Draga, and those who took no part in the murders.

ONLY TWENTY TURKS ESCAPE

Bulgarian Insurgents Massacre Inhabitants of Kenarli.

Salonica Civil and Military Authorities Wire Constantinople That a General Insurrection Is Expected to Occur on August 14 (To-day)—Reply Was to Arm 2,000 Mussulmans For Service in Salonica.

Salonica, Aug. 14.—It is reported that the Bulgarian insurgents have massacred the inhabitants of the large Turkish village of Kenarli, near Monastir, only twenty escaped.

The civil and military authorities at Salonica wired to Constantinople Aug. 11, stating that a general insurrection was expected for Aug. 14, and disclaiming all responsibility for the outbreak. Consequently Constantinople replied, ordering the enrollment immediately of two thousand exclusively Mussulman gendarmes for service in Salonica, showing that the insurrection is largely expected upward.

Four thousand troops are bombarding Krushevo, which is in the hands of the insurgents.

Further reports from Constantinople of the district of Florina says that the Turks have decided to murder the Austrian Consul. It is stated that the French and Italian Consuls have left there to avoid sharing their lives from Turkish troops. Consul Gerhard is attending at Charnareka, near Gumenje.

THE VENEZUELAN DISPUTE.

Lord Spencer Says Arbitration Is Expected —Shanghai Reform Journalists Will Not Be Given Up.

London, Aug. 14.—In answering various questions on foreign affairs raised by Lord Rosebery, the Liberal leader, in the House of Lords yesterday, Foreign Secretary Lansdowne, said there was no reason to think that the difficulties in the way of a settlement of the claims against Venezuela, by arbitration at The Hague, would soon be removed.

Definite instructions, he declared, had been given by the British Government to the British Consul-Generals at Shanghai should not be surrendered to Chinese Mobs.

The Government was watching events in the Balkans, and would utilize every opportunity of mitigating the troubles there.

Lord Spencer further called attention to the Government's agreement with the Canard Steamship Company, which was approved by the House of Commons, and moved for a return of the statistics relating to previous subsidies.

Lord Salisbury defended the agreement on naval and economic grounds. It kept, he said, at least one of the great lines of steamers under British control, and it had not merely a naval, but a wider national aspect.

Lord Spencer's motion was afterwards accepted.

"BATTLE ON LAKE ERIE."

Washington Officials Find No Precedent for Any Interference.

Washington, Aug. 14.—No despatches were received during yesterday by the United States Navy Department concerning the firing upon the fishing vessels of Canadian revenue cutter in Lake Erie. Several officers of the department, upon reading the despatches in the press, however, searched for precedents in such cases and found none. They are of the opinion advices it is believed that the case is not of such serious consequences as to make it an international complication.

POPE LEO LEFT MILLIONS.

Seals of His Apartment Broken by the Cardinals.

Rome, Aug. 14.—The Pope was feeling quite well today, took a long drive and walk in the Vatican gardens, and then received the Austrian Ambassador.

Mgr. Cagiano, the Major Domo, accompanied by Cardinals Gotti, Pampallia and Mocenni, opened the apartment of Pope Leo yesterday morning, breaking the seals put on at the time of the Pontiff's death. They found a considerable amount of money, it is stated, several millions of francs, besides valuable securities.

The Pope yesterday received Cardinal Satolli, who suggested Vincenzo Vannutelli for the office of Sixth Cardinal Satolli, then proposed the appointment of Father Edward Fowler, secretary to Bev. J. Hardy, as a diplomatic agent to the Pontiff. The Pope granted the request.

Cardinal Gibbons still come to Rome to assist at the consecration on Saturday of the Rev. J. J. Harty as Archbishop of Manila. Monday the Pope will receive the new archbishop. He will receive the pallium from Cardinal Gotti on Monday.

The Pope yesterday afternoon received the Ministers of Peru, Uruguay and Argentina.

Is Hart Nominated.

Knoxville, Aug. 14.—At the Liberal convention held here yesterday to nominate a candidate for the Local Legislature, caused by the death of the late Dr. Bridgland, Dr. Hart of Huntsville was the unanimous choice of the convention.

DISTINCT ISSUE RAISED.

Shall the Municipalities Surrender the Control Over Their Highways—Amendments to the T. & H. Bill Suggested.

Guelph, Aug. 14.—Two hours of hard fighting in the Railway Committee yesterday defined the issue involved in the Toronto and Hamilton Railway bill. That issue is: Shall the municipalities surrender the control over their highways that the B. N.A. act vested in them, or shall that control be transferred to the Dominion Parliament.

A conference was held and amendments drafted late last night. The amendments which have been proposed and which will probably be accepted, provide:

(1) That the Toronto and Hamilton Railway shall build only one lide of railway into the City of Toronto.

(2) That the company shall not do any local business in the city.

(3) That it shall construct no branch lines.

(4) That it shall be liable for rentals for the use of the city's streets.

(5) That the class of cars and rate of speed shall be subject to the control of the Railway Commission.

(6) That the company shall be liable for all damages to property injuriously affected in addition to damages recovered under the act.

(7) That the suburban railways now operating under municipal charters shall continue under the jurisdiction of the provincial authorities pending the amalgamation with the Toronto and Hamilton Railway.

The foregoing are the essential features of the amendments considered in consideration of the passage of the bill.

ONTARIO MUNICIPAL ASSOCIATION.

Passes Important Resolutions and Elects Its Officers.

Guelph, Aug. 14.—Yesterday the Ontario Municipal Association passed a number of important resolutions, among which was one expressing the opposition to the passage of the Toronto and Hamilton Railway Bill that we, and emphasizing the rights of municipalities to the control of their own streets. Another was passed to enable municipalities to expropriate phone companies already doing business within their borders.

After the address of Forman, Assistant Commissioner of Property for Toronto, had delivered an address explaining the provisions and effect of the proposed new Assessment Act, and answering inquiries thereanent, affirming that the bill should be passed in its present form, but that, "in the event of the bill being passed by the Government, it is considered to provide for the taxation, by the municipality, of the property of railway companies and telephone companies belonging thereto, that this work can be done better by the local assessor; and also to provide the section of the bill dealing with tax sales be amended by the bill be struck out, instead of by the treasurer as at present."

The election of officers resulted as follows: President, F. J. Kennedy, exMayor, Guelph; first vice-president, A. J. Boys, Mayor, Barrie; second vice-president, W. A. Foster, Mayor, Owen Sound; secretary, S. H. Kent; Executive Committee—Mayors of Lindsay, Peterboro, St. Catharines, Brantford, Galt, Woodstock and Chatham; Solicitor, Solicitor, Hamilton; R. P. Slater, Niagara Falls; Ald. W. T. Hubbard, Toronto; Thos. Caswell, City Solicitor, Toronto; Ald. Ellis, Orillia; Ald. J. McIntyre, City Solicitor, Kingston. The next meeting will be held the first week of Toronto Fair, 1904, in Toronto.

WILL NOT SHIRK HIS DUTY.

Lord's Day Alliance Encouraged by Answer of Premier.

Ottawa, Aug. 14.—The members of the Dominion Lord's Day Alliance in session here met Sir Wilfrid Laurier and Sir William Mulock yesterday morning, and presented a petition for Dominion legislation to replace the Quebec Ontario law. Sir Wilfrid's reply was pleasing. It said that nothing would be done this session. He said nothing beyond what has appeared in the papers he was not eager for the early passage of the Lord's Council.

Secretary Shearer thereupon handed the Premier a copy of the judgment, which was accepted with thanks, accompanied by the promise that the Dominion Government is responsible he would not shrink his duty. The deputation seemed satisfied with the interview.

In the afternoon the Alliance officers conferred with Senator McMullen and a number of members of Parliament, including Messrs. John Charlton, Holmes, Ross, McLaren (Huntingdon) and Dr. Douglas. They discussed a proposed bill, but did not reach any definite conclusion.

SINCLAIR'S AD SINCLAIR'S AD

Friday & Saturday Bargain Days.

We must have room for New Fall Goods and have decided TO CLEAR the Goods that now fill our center tables, including Ladies' Shirt Waists, Prints, Muslins and Wash Goods.

We have 228 Ladies' Cotton and Linen Shirt Waists from 65c to $5.00 each, and these we clear as follows:

31 Shirt Waists from 65c to 85c, will sell for..... 35c each
24 Shirt Waist. from 90c to $1.00, will sell for..... 50c each
34 Shirt Waists at $1.25, very fine quality, will sell for..... 75c each
103 Shirt Waists from $1.50 to $2.25, will sell for..... $1.15 each
30 Shirt Waists from $2.75 to $3 50 will sell for..... $2.00 each
15 Shirt Waists from $4 00 to $5 00, will sell for..... $2 50 each

WASH GOODS BARGAINS

1st Lot. We have about 1800 yards of Wash Goods, including Prints, Muslins, Gingbams, etc., from 10c to 20c per yard, and we put this lot on sale, Friday and Saturday, for 6c per yard.

2nd Lot. We will also clear about 2500 yards of Fine Muslins French Sateens and other Wash Goods, from 25c to 50c, your choice Friday and Saturday for only 10c per yard.

Friday and Saturday Only.

D. V. Sinclair & Co.



PROGRESS from infancy to sturdy, healthful youth is safeguarded and made secure by the use of Nestle's Food. Sold all over the world for the past thirty years. Now being used by the third generation of mothers.

If you have a baby, send us your name and address, and we will forward you, postage paid, a large package of Nestle's Food, sufficient for eight full meals. Address:

LEEMING, MILES & CO.
Sole Agents. MONTREAL.

FIRED INTO A CROWD.

Demented Creature Armed With Double Barrelled Shot Gun.

Winfield, Kan., Aug. 14.—Gilbert Trigg, aged 30 years, supposed to be insane, appeared on the principal street of this town last night with a double-barrelled shotgun and fired both charges deliberately into a crowd of 5,000 people who were listening to a band concert. He killed three persons fatally injured three and shot twenty others, of whom six may die. Trigg was killed by a policeman.

Chinese Rebels Victorious.

Hong Kong, Aug. 14.—The Chinese Imperial troops have been defeated by rebels at Pingsi Chow Fu, in the Southern Province of Kwang Tung. Imperial reinforcements consisting of 3,000 German-drilled troops, have arrived at Canton.

BASEBALL THURSDAY.

The Eastern League.										R.	H.	E.
Toronto	0	0	0	1	1	0	5	8	*7			
Montreal	0	0	0	0	0	0	0	0	0			
Two-base hits—Kuhns, Bruce, Clancy. Home runs—Bruce, Smith—Three on Fuller, Toft, Miller, Clancy. Wild pitch—Briggs 1. Bases on balls—Off Briggs 1, Kelleher 1. Bases on balls—Off Briggs 3, Wallace 2, Kelleher 1. Struck by Briggs 2 (Connaughton 2, Schroeder 2, Keeban, Bergen). Left on bases—Toronto 6, Montreal 5. Double play—Sheehan to Connaughton. Time—1.35. Umpire—Swartwood.												
Jersey City	1	4	3	0	4	0	1	1	x—15	13	1	
Rochester	4	0	0	1	0	0	0	0	0—5	10	2	
Batteries—McCann and McManus; Leary and Breckenridge. Umpire—Mc Allister. Attendance—1100.												
										R.	H.	E.
Baltimore	0	0	0	0	0	0	0	4	3			
Newark	0	0	0	0	0	0	0	0	0			
Batteries—Burbank, Adkins and Robinson; Hahn and Spencer. Umpire—Dwyer. Attendance—1500. Called; darkness.												
Providence	0	0	0	0	0	0	0	1	0	1		
Providence	0	0	0	0	0	0	0	1	0	1		
Batteries—Fiene and Ryan; Hughes and Hogan. Umpire—Brown. Attendance—2125.												
										R.	H.	E.
At Brooklyn—												
Brooklyn	0	2	0	0	0	0	0	1	2	5		
Boston	0	1	0	3	0	0	0	1	0	5		
Batteries—Kitson and Phelps; Dorscher, Schmidt and Bittner. Attendance—2,000. Umpire—Johnstone. Attendance—3742.												
At Boston—										R.	H.	E.
Chicago	1	0	0	2	1	0	0	0	0	4		
Boston	0	0	0	0	0	0	0	0	0	0		
Batteries—Pittinger and Kling; Young and Needham. Umpire—Emslie. Attendance—4472.												
At New York, first game—										R.	H.	E.
New York	0	0	0	0	0	0	0	0	0	0		
Pittsburg	0	0	0	0	0	0	0	0	1	1		
Batteries—Taylor and Bowerman; Phillippi and Ritter. Umpire—Emslie. Attendance—4472.												
At New York, second game—										R.	H.	E.
New York	0	0	0	0	0	0	0	0	0	0		
Pittsburg	0	0	0	0	0	0	0	0	1	1		
Batteries—Miller and Bowerman; Sparks and Ritter. Umpire—Emslie. Attendance—4472.												
At Cincinnati—										R.	H.	E.
Cincinnati	0	0	0	0	0	0	0	0	0	0		
St. Louis	0	0	0	0	0	0	0	0	0	0		
Batteries—Ewing and Peitz; Taylor and Ryan. Umpire—Johnstone. Attendance—3742.												
At Detroit, first game—										R.	H.	E.
Detroit	0	0	0	0	0	0	0	0	0	0		
Batteries—Siever and Drill; Dineen and Criger.												
At Detroit, second game—										R.	H.	E.
Boston	1	0	0	0	0	0	0	0	0	1		
Detroit	0	0	0	0	0	0	0	0	0	0		
Batteries—Nelson and Bodie; Winters, Edmonds and Criger. Umpire—Connolly. Attendance—4472.												
At Cleveland—										R.	H.	E.
Cleveland	0	0	0	1	0	0	2	0	0	3		
New York	0	1	0	0	0	0	0	0	0	1		
Batteries—Joss and Abbott; Tannehill and O'Connor.												
Second game—										R.	H.	E.
Cleveland	1	0	0	1	0	3	x—5	9	2			
New York	0	1	0	0	0	0	0	7	2			
Batteries—Jones and Abbott; Howell, Deering and Beville. Umpire—Sheridan. Attendance—800.												
At Chicago—										R.	H.	E.
Chicago	0	0	0	0	0	1	0	1	2	3		
Philadelphia	0	0	0	0	0	0	1	0	0	1		
Batteries—White and Slattery; Bender and Powers. Umpire—Connolly. Attendance—1953.												

Never be afraid of doing little because you can't do much.

The emulation of the wise is the life of science.

30 Retail Stores **DAVIES** 30 Retail Stores

BUTTER BUTTER. BUTTER.

Large consignment just arrived, in small crocks, very choice. ..... 20c per lb.

LARD Pure Leaf, fresh rendered. ..... 2 lbs. for 25c

CHEESE

SAUSAGES Fresh daily, all pork ..... 10c per lb.

CAMBRIDGE SAUSAGES—From the celebrated Cambridge recipe, - 2 lbs. for 25c

TEA Our 40c quality we guarantee the best in the city, selling for ..... 25c per lb.

BEEF Just arrived choice stock of WESTERN BEEF.

LAMB The quality of Lamb we cut is the finest that can be had in this country.

The WM. DAVIES CO., Limited.

Daily Deliveries. 'Phone 386.

DOMINION EXHIBITION

1903 TORONTO. 1903

AUG. 27th to SEPT. 12th

The Agricultural, Manufacturing and Natural resources of Canada will be exhibited on a scale never before attempted.

DAILY PARADES OF LIVE STOCK

EDWARD R

In addition, by order of HIS MAJESTY THE KING

THE JUBILEE PRESENTS

of his mother brother, the late Duke of York, will be exhibited FREE, as well as, by permission of the Dowager Duchess of Dufferin and Ava,

THE DUFFERIN PRESENTS

And by permission of the Countess of Aberdeen,

OF IRISH MANUFACTURE

The special features, including an entirely new spectacular production entitled

A CARNIVAL IN VENICE

under the personal direction of Roland Kirnby, will be on a scale never before equal at any exhibition of half its size.

Reduced rates by land and water from everywhere. Commit your station

W. K. McNAUGHT, President. A. O. ORR, Manager Secretary.

INTELLIGENCER JOB OFFICE

FOR CHEAP AND ARTISTIC WORK.

Go Away Back and Sit Down



Or sit down anywhere you want to—you don't have to stand up if you are wearing a pair of our kind of Trousers. Some men would rather stand up all day than run the risk of making their trousers bag at the knee by sitting down. Here is a chance for these men to have a rest. Our Trousers are cut by expert Trouser Cutters—well made, and sure to fit, in any position. If you have had TROUSER TROUBLES, try a pair of our kind and sit down and have a rest—all the latest patterns and every pair cut to fit.

The Globe Clothing House

Up-to-date Cothiers and Gents' Furnishers.

Daily Intelligencer.

SHAM AND FRAUD.

The new National Transcontinental Railway Bill introduced into Parliament by Sir Wilfrid Laurier has attached to it a schedule, being the agreement entered into by the Government with the Grand Trunk Railway of Canada providing for its construction. Among the clauses of this agreement is to be found the following:

"37.—The company shall purchase all materials and supplies required for the construction of the western division and the equipment of the whole said line of railway from Canadian producers, when the same are produced in Canada, and when such materials and supplies can be purchased in desired quantities and equal qualities suitable for the purpose required and upon terms equally advantageous with those procured elsewhere."

It requires no great depth of thought to fathom the true meaning of such a clause, which in a word, is meaningless; in fact, a sham and a fraud, idiotically framed with a view to deceive and mislead.

Commenting upon this clause in the contract the Toronto Telegram sarcastically but truthfully says:

"This clause in the Grand Trunk Pacific contract will not be a perfect safeguard to the country's interest until it is supplemented by these two additional clauses:

1.—The Grand Trunk Pacific hereby covenants with the said Government that it will permit water to run down hill.

2.—The Grand Trunk Pacific hereby agrees with the said Government that it will allow the sun to rise in the east as usual.

"In the terms of plain, every-day English, the clause regarding the purchase of supplies and equipment simply binds the Grand Trunk to do exactly as it pleases. The Grand Trunk could surely be trusted to follow its own inclinations in the expenditure of the country's money without the assistance of a clause that is a fraud and a sham."

The Montreal Star thus comments upon this clause of the agreement:

"Another clause binds the company to buy all its material for the construction of the western division and the equipment of the whole line in Canada—when it suits the company to buy them in Canada; or in the words of the Act, 'when the same are produced in Canada, and when such materials and supplies can be purchased in desired quantities and of equal quality suitable for the purpose required and for prices and upon terms equally advantageous with those procurable elsewhere.' Is it possible to conceive of a more deliberate fake? The company is not bound to buy one dollar's worth of material in Canada, which but for the clause it would most likely have done, as encouragement to buy material abroad is found in the clause which provides that: 'No addition shall be made to the cost of construction on the capital construction account in respect of customs duties in cases where there is a direct importation of material or supplies by the Government.' The very Act which professes to compel the company to buy its supplies in Canada absolutely welcomes duties on materials imported by the Government for the construction of the road.

"Never was an Act of Parliament so full of penalties for its infringement. Nearly every provision of seeming importance seems to have a string to it somewhere, rendering it nugatory—including the provision for the building of the Eastern Division."

TIMELY TOPICS.

The races are over, and the city seems rather dull to-day, don't it?

* * *

It looks as though we crowed a little too much at first about the Canada's Cup.

* * *

No doubt Jarvis is feeling a little Ire-on-de-quiet to-day.

* * *

Too bad the defender lost when she carried a fine old name like Strathcona. If she'd been named the Laurier or Stratton, anyway.

* * *

The question now is, who will the Council appoint as Tax Collectors to-night.

* * *

We sincerely hope that, whatever they do, the City Fathers won't appoint some of those fellows who drove in the races yesterday.

* * *

Talking about the races, it calls to mind the old gambler's axiom, "You can't tell till you bet, and even then you're liable to be mistaken."

* * *

READ THIS PLEEEE.

(St. Peter's Mail.)

Oh, merchants in thine hour of eee, If on this paper you should cee. Take our advice and now be yyy, And, in this journal advertiii, You'll find the project of some use; Neglect can offer no exqqq; Be wise at once—prolong your daaa, Almost upon the daiii.

* * *

Mr. Hurley gave an unique excuse for some of the Democratic scrutineers' bills being large—they had to employ a French interpreter. And they were only carrying instructions from Mr. Hurley himself. That's the first time we ever knew he was a linguist. No doubt he wanted to see that the Democratic enumerators he could speak the language of his friend Laurier.

* * *

Some other Census Commissioners have been on the carpet at Ottawa, and it would appear that they were all fairly proficient at the game Mr. Hurley played. One gentleman got paid for 28 days' horse hire, which had been cut down into 24 days, counting Sundays, or 21 actual working days. Another had $15.70 in his account, the circumstances in connection with which he had "forgotten." Another fellow had been allowed ten days' horse hire because he said he was entitled to it, though he couldn't tell what horse he drove or where he drove it.

* * *

We observe that Ald. Cooper, of this city, now attending the I.O.O.F. grand lodge at Hamilton, has been elected Supreme Vister of the Oriental Order of Humility and Perfection. Brother stalwart gentleman, Ald. Cooper may, perhaps, rather look down on some of his brother Aldermen.

* * *

Another Senate vacancy, and that short-sighted man, Laurier, cannot see the Trantic signals our Thurlow friend is making.

* * *

Sign the petition to stop net fishing in the Bay. Copies can be found at Capt. Allan's.

THE TALE OF A HAT.

A "PRIZE" WHICH THE LOCAL BAND GOT FROM KINGSTON.

A year ago last Wednesday the I.O.O.F. Band went down to Kingston with the Prentice boys and won a prize for being the best uniformed band in the procession. The prize was to be a hat, and for twelve long weary months the boys waited for it to come. Yesterday the Secretary, Mr. O. C. Brickman, was told there was a package for him at the Express office, on which the charges were 29 cents. "Oo," went after the package, paid it, and there was the hat the band had won. And such a hat! It is one of the kind the hard-hearted landlords wear in Irish plays, and is supposed to have been brought over to this country in the Daniel Webster somewhere about the year 1798. Any man who wore it and looked in a mirror would surely fall in a faint. To-day the Band boys are taking turns expressing their opinion of the Kingston people who sent that "prize."

NERVOUS DYSPEPSIA.

How it sets one up, invades sleep, destroys strength, adds a real misery to life. Not the stomach, but the nerves are affected. Starved nerves make the whole trouble. You need Ferrozone because it's a nerve food, it supplies the elements that are made to make rich, red blood. This is the savings bank of health. The richer the blood in red cells, the richer you are sure to be in health. Ferrozone quickly makes blood, nourishes the nerves and muscles, strengthens the digestive organs and, presto! the nervous disturbance disappears. Sold by all druggists.

PERSONAL

...AND...

SOCIAL.

The Intelligencer invites all its readers to contribute to this column all items of a personal nature, such as the arrival or departure of friends, and all social events of interest. Send a post card or telephone The Intelligencer.

Mr. D. W. Tickell, who has been ill for some days, is improving.

Mr. Ed. Gibson, of Rochester, N.Y., is spending a few days in the city.

Mr. Lester Riggs left the city to-day, to reside in future in Kansas.

Mr. F. B. Leighan arrived in the city on Wednesday evening from South Africa.

Miss Jones, daughter of Rev. Septimus Jones, of Toronto, is visiting at Col Ponton's.

Mr. Robert Gordon, of Tweed, was in the city to-day, the guest of his son, Mr. W. H. Gordon.

Mr F. Davey Diamond of this city, has been appointed Grand Steward of the Masonic Grand Lodge of Canada.

Dr. and Mrs. Clark and daughter have returned home after spending a months' holidays around Georgian Bay and Toronto.

At the Quinte:—J. A. Young, Brockville; A. Elliott, F. J. Bradd, R. J. Manera, Peterboro; B. O. Lott, Stirling; J. T. Hamm, F. Smith, D. C. McNaughton, J. R. Parry, Napanee; J. W. Chee, W. P. Morgan, H. Morgan, G. Morgan, Buffalo, N.Y.; Dr. D. H. Houston, Roslin; J. T. Cockram and wife, Madoc.

CHOLERA INFANTUM.

This has long been regarded as one of the most dangerous and fatal diseases to which infants are subject. It can be cured, however, when properly treated. All that is necessary is to give Chamberlain's Colic, Cholera and Diarrhoea Remedy and castor oil, as directed with each bottle, and a cure is certain. For sale by all druggists.

"ROYAL MUSKOKA."

"The Royal Muskoka" Hotel is the largest and most magnificent summer hotel in Canada. Location unsurpassed in the centre of the famous Muskoka Lakes District, Highlands of Ontario (1000 feet above sea level), about 4 hours' journey north of Toronto. The grounds include an area of 130 acres, containing pine and hemlock groves and many beautiful walks and points commanding lovely views. There are tennis, golfing, bowling, fishing, bathing, croquet, bowling alleys and many enjoyable rustic trips. First-class in every respect. Excellent transportation service.

Descriptive literature and information how to reach the "Royal Muskoka" on application to J. D. McDonald, D.P.A., Grand Trunk Railway, Toronto. 14dtf

In Memoriam.

Mr. Archer Lawrence died August 8th, after a long illness. He leaves to mourn his loss two sons and four daughters, namely, Miss Beatrice, Mrs. A. DeShane, Mrs. Geo. DeFoe, Miss Claudine, of Stonewall, Manitoba, Stanton and Vernon Lawrence; also one sister, Mrs. Church, of Trenton, Ontario. The funeral took place Tuesday, August 11th, at Albury Church, and burial at the same place; officiating minister Rev. Mr. Johnson. Kind friends sent beautiful flowers. May he rest in peace.

Piles do prove to you that Dr. Chase's Ointment is a certain and absolute cure for each and every form of itching, blind and bleeding protruding piles. the manufacturers have the utmost confidence in this old and well-established remedy. Don't suffer one single day longer than necessary. Don't be worse than you need be. See for yourself what they think of it. You can have your money back if not cured. One box, at all dealers or EDMANSON, BATES & Co., Toronto.

Dr. Chase's Ointment

The best part of one's life is the performance of his daily duties.

A good man is one whose goodness is part of himself.

LATEST NEW YORK STOCK QUOTATIONS.

AS FURNISHED TO THE INTELLIGENCER BY H. E. BEATTIE, STOCK BROKER.

New York, August 14.

Stock.	Op'g	Hi'st	Lo'st	Close.
Atchison	69⅞	61⅞	59⅜	61⅜
Atchison pref ...	88⅛	89⅜	88¼	88⅜
St. Paul	141⅜	142⅜	141⅛	142⅜
Mo. P.	93⅜	96	93	96
Northern Pac. ..	74⅜	75¾	74⅜	75⅝
C. P. R.	125⅝	127	125	126⅝
Ont. & West. ...	45⅜	45⅝	45⅜	45⅝
R. L.	25	25⅜	24⅝	25⅜
Ont.	73⅜	73⅝	73⅛	73⅜
Sou. Ry.	24⅜	25⅜	24	25⅜
Sou. Ry. pref ...	35⅜	37	35⅜	37
Penn.	134⅜	135¾	134	135¾
N. Y. C.	123	126⅜	123	125⅜
Penn.	124⅜	126⅝	124	126⅝
Soo	53⅜	59⅜	53⅜	55⅝
T. W.	95			
Erie	27⅜	29⅜	27⅜	29⅜
do. pref.	66⅜	67⅜	66⅜	67⅜
Reading	56	59⅜	54⅜	57⅜
do. 1st	78⅜	81⅜	78⅜	81⅜
O. & W.	35⅜	37⅜	35⅜	37⅜
Manhattan	133⅜	134⅜	133⅜	134⅜
Met.	134	136⅜	134	136⅜
W. C.	19⅜	19	19	19
L. & N.	105⅝	107⅜	105⅝	107⅜
A. T.	23⅜	24	23⅜	24
Nor.	69⅜	69⅝	69⅜	69⅝
do. pref.	94⅜	95⅜	94⅜	95⅜
do. pref.	34⅜	36⅜	34⅜	35⅜
W. U.	83½			
C. G. W.	16⅝	17⅝	16⅛	16⅝
C. C. C.	40	43	40	43
U. S. Si.	22⅜	24⅜	22⅜	24⅜
do. pref.	71⅝	73⅝	71⅝	73⅜
Steel	31⅜	33⅜	31⅜	33⅜
B. R. T.	45⅜	45⅜	43⅜	45⅜
Tenn.	93⅜	93⅜	93⅜	94⅜
A. C. F.	44⅜	50	44⅜	44⅜
Am.	113⅜	115⅜	113	115⅜
A.	13	19	13	19

Sept. wheat opened at 82⅞ : closed at 82⅛
Sept. corn opened at 53 : closed at 53⅜

VERY REMARKABLE CURE OF DIARRHOEA.

"About six years ago for the first time in my life I had a sudden and severe attack of diarrhoea," says Mrs. Alice Miller, of Morgan, Texas. "Every imaginary relief that I could back again and again, and for six long years I suffered more misery and agony than I can tell. It was worse than death. My husband spent hundreds of dollars for physicians' prescriptions and treatment without avail. Finally we moved to Bosque county, our present home, and one day I happened to see an advertisement of Chamberlain's Colic Cholera and Diarrhoea Remedy with a testimonial of a man who was cured by it. The case was so similar to my own that I concluded to try the remedy. The result was wonderful. I could hardly realize that I was well again, so effective it could be so after having believed as long as I did that no bottle of medicine, costing but a few cents, cured me." For sale by all druggists

"WORK AND PLAY."

The biggest summer resort within easy reach of civilization is what is commonly termed Muskoka, a district in the "Highlands of Ontario," about 100 miles north of Toronto, including an immense tract of country bordering on the Georgian Bay. The district is composed of lakes and rivers innumerable and is situate 1000 feet above sea level. Good fishing and hunting are assured. Ample hotel accommodation at all points on the lakes is provided to suit the means of everyone. Excellent transportation service.

Copies of handsome, descriptive literature relating to this country can be had free by applying to J. D. McDonald, D.P.A., Grand Trunk Railway, Toronto. 14dtf

A CHARMING DAYS' OUTING.

On Tuesday, August 18th, the Grand Trunk will run a very cheap excursion from Bowmanville and stations to Belleville to the Thousand Islands of the St. Lawrence via Kingston. Special train will leave Bowmanville 7 a.m., fare $2.35. Port Hope 7.43 a.m., $2.05. Cobourg 7.58 a.m., $1.95. Brighton 8.20 a.m., $1.70. Belleville 9.10 a.m., $1.55.

Returning special will leave Kingston 5.30 p.m. Parlor car will be attached to this train from Cobourg. Call on agents for tickets and descriptive folders of St. Lawrence route. 14dtf

IT IS A PERPLEXING THING.

For the reader of newspaper advertisements to determine what is what. We do not use as large type as some, but we are sure that what we have to say is not the less important to any one who is interested in the subject of clothing at this time. Our summer suits are ready to speak for themselves, if you will but take time to inspect them and we think you will find no fault with the prices. We are making an immense display of hot weather clothing and furnishings.—Quick & Robertson.



More than half the battle in cleaning greasy dishes is in the soap you use. If it's Sunlight Soap it's the best. 423

THE WEATHER.

To-day's Probs—

Friday and on Saturday, light to moderate winds, fine, stationary or slightly higher temperature.

To-day's Temperature

8 a.m. 62
12 m. 72
3 p.m. 78
8 p.m. 78

More Glasses Are Worn

Now-a-days than ever before. No doubt of it. People are coming to think that the wearing of glasses should be put off as long as possible—that it was an old age necessity, only.

We know more now. We apply every known agency for the relief and care of eye sickness and there are in use to-day methods which weren't heard of even ten years ago.

Now we commence to right eye sight just as soon as it commences to go wrong. Now school children by the hundreds use glasses. And it's wise and proper.

OUR EXAMINATIONS are thorough.

Angus McFee.

Jeweler & Opfician

The tired out business man obtains at the MAGI Caledonia Springs recuperation and renewed Vigor.

NEW MENUS FOR AUGUST.

From Table Talk, Philadelphia

SATURDAY, AUGUST 15.

BREAKFAST

Fruit
Granose Biscuit
Sugar and Cream
Fried Egg Plant
Creamed Potatoes
English Muffins Coffee

LUNCH

Egg Timbales Tomato Sauce
Swedish Rolls Iced Tea

DINNER

Salmon Soup
Broiled Steak Sauce Bearnaise
Mashed Potatoes Succotash
Tomato Mayonnaise
Wafers Cheese
Coffee Jelly Whipped Cream

Sign the petition to stop net fishing in the Bay. Copies can be found at Capt. Allan's.

Take a Look!

Here are a few odd lines of Boots and Shoes which we are offering at

LESS THAN COST.

Men's Patent Leather Boots	$1.98
Men's Tan Lace Boots, worth $2.00	$1.25
Men's Fine Dongola Kid Boots, only	$2.50
Boys' Tan B ots, worth from $1.50 to $2.53	$1.00
Youths' Tan Boots, worth from $1.25 to $1.50	90c
Misses' Fine Dongola Kid Bals, worth $1.25	89c
Misses' Fine Tan Colcred Boots, worth $1.50	98c
Misses' Box Calf Button Boots	89c
Ladies' Fine Dongola Oxfords	50c
A lot of Odd Lines of Children's Slippers and Shoes	25c.

VERMILYEA & SON.

BUSINESS DIRECTORY

MEDICAL.

JOHN J. FARLEY, M.D., C.M., M.B., C.S. England.
Office and Residence — Corner of Bridge and George streets — three streets East of Post Office.

DR. J. F. MATHER
Has removed his office to Pinnacle St., three doors north of Hotel Quinte. my29-3mw

DENTAL.

Dr. Clarke has removed to the offices formerly occupied by the late Dr. Ward, Front, Coleman's store opposite Scantlebury's Book Store. 27tf

LEGAL.

WILLS & WRIGHT,
Barristers, Solicitors, Notary Public, &c., Belleville.
Office—9 Campbell Street.

MALCOLM WRIGHT.

J. FRANKLIN WILLS.
Money to Loan at Lowest Rates.

W. G. MIKEL, B. C. L.,
Barrister, &c.,
Solicitor for the City of Belleville,
Office—Bridge Street, corner of Corner Front and Campbell Streets.

PORTER & CARNEW,
Barristers, Solicitors, Notaries Public, etc.
Offices — Robertson Block, East Front St., Belleville, Ont.
Phone 87.
E. G. PORTER. WM. CARNEW.

WILLIAM N. PONTON,
Barrister-at-law, Solicitor, Notary Public, Conveyancer. Office over Express and Telegraph Building, Street, Belleville.
Money to Loan — Private Funds, Solicitor Bun and Hastings Savings and Loan Company of Ontario.

FRANCIS S. WALLBRIDGE,
Successor to Hon. Lewis Wallbridge.
Barrister, Solicitor, Conveyancer, Etc. Office, Masonic Building, corner Front and Bridge Sts., Belleville, Ont. Private and Company money to at 5 per cent. on easy terms upon good land security. Charges moderate.

INSURANCE.

Fire Insurance.

Guardian	Est'd 1821
The North America	Est'd 1812
Quebec,	Est'd 1818

City, Town and Village Property insure at lowest rates.

R. W. ADAMS, Agent.
Office opposite Post Office.

FIRE, LIFE & ACCIDENT INSURANCE

At Lowest Rates The Norwich Union Fire Insurance Society and Perth Mutual for farm and city property. Also rate to loan at 4½ per cent. upwards.

JAMES A CHISHOLM,
Office Ashley Block, Front st., Belleville.

THOS. STEWART,
Insurance and Commission Agent.

Agent for the Norwich Union Fire Insurance Society and Scottish Union National Insurance Co.,
Bairnsdale, Ont.

Money Saved is Money Earned

can earn you money by saving ½ for you in your Fire Insurance.

The Anglo-American Fire Ins. Co
The Waterloo Fire Ins. Co.
The Equity Fire Ins. Co.

Are all strong Canadian stock companies and insure Farm and City Property at lower rate than other stock companies Call and see me before placing your fire insurance.

Office—Bridge St., same entrance Quinte Laundry, Belleville.
H. FERGUSON KEY CHE 67 8

Fire, Life & Plate Glass Insurance.

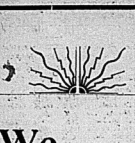
Liverpool & London & Globe of England.
Waterloo Mutual, of Waterloo, Ont.
Lloyd's Plate Glass.
Home Life Association, Toronto,
North British & Mercantile,
Farm and City Property insured in First-class Reliable Companies and at lowest current rates. Mortgages to negotiate. Land values and transact general Real Estate business and sale or purchase and renting of property. Appraiser for the Hastings Loan & Investment Society.
W. F. HUDSON, Office above Rathbun's office, cor. Bridge and Pinnacle Sts., opposite Postoffice and Hotel Quinte, Belleville.
'Phone 168.

MISCELLANEOUS.

A. G. NORTHROP,
Issuer of Marriage Licenses. Shire Hall, Belleville, Ont.

CHAUNCEY ASHLEY,
Issuer of Marriage Licenses.
Private Office, Bridge St., Belleville, opposite the Post Office.
Residence, first house east of W. W. Church and Bell's Co., Station St. Appointments made.

THE INTELLIGENCER is printed and published for The Intelligencer Printing and Publishing House (Limited) by CHARLES JAMES BOWKER, of No. 331 of Belleville, in the County of Hastings, Province of Ontario, at their Office, No. 402 Front Street, Belleville, Ont.



We Are Painting

AND

Kalsomining all the Belleville schools, making the schools artistic for school opening We have done and are doing the same in many of the country schools.

We keep from ten to twenty painters and paperhangers and decorators busy all the time—this branch growing very rapidly with us and there are reasons for the remarkable growth of this branch and the reasons are these—

We do our work Promptly,
We use good materials,
We have excellent workmen
We charge modest price,
We aim to and do please our customers,—

Consequently we are doing the business.

Then, too, we have such a mammoth stock of excellent Wall Paper, everything that heart could desire is shown in our Wall Paper assortment—a stock never less than fifty thousand rolls and a business to keep turning over the stock, so there is no old papers— no cleaner or more artistic stock of Wall Papers can be found in Canada than right here in this store.

Our Picture Framing, too, is just what our Wall Paper department is— everything the best with prices low.

C. B. Scantlebury

Belleville's Decorator.
Wall Paper Wholesale and Retail.

FAST MAIL SERVICE
Bay of Quinte Route
TO
ROCHESTER N. Y.
Strs. "North King" and "Caspian"
Taking Effect 27th June.
GOING DAILY (EXCEPT MONDAY)
Lv. Belleville ..... 11.30 p. m.
At. Summerville, N. Y. (Port of Rochester) Time, Pacific ... 6.45 a. m
RETURNING DAILY (Except Sunday)
Lv. Summerville, N. Y. (Port of Rochester) Time, Pacific ... 8.30 p. m.
Ar. Belleville ..... 3.35 a. m.
Baggage checked to all points. Connection with 11 railways.

$1.00 THOUSAND ISLANDS $1.00
AND RETURN.
Commencing 25th June, Steamer leaves Belleville at 2.35 a.m. daily except Monday for 1000 Islands, calling at Bay of Quinte ports, Kingston. Alexandra Bay and Gananoque. Passing through American and Canadian channels.
Right reserved to change time with or without notice.
Full information from
THE RATHBUN CO.
U. E. THOMPSON, } Agents.
E. E. HORSEY, G. P. & T. Agent, Kingston.

Str. "Alexandria"
Montreal, Rochester & Quebec Transit Co'y.

Popular Quebec Excursions
NOW ON.
Belleville to Quebec and return .. $18 00
Belleville to Montreal and return .. $12 00
(including meals and berth)
Steamer runs all night.
For Rochester, Olcott Beach, Niagara Falls and Buffalo every Saturday at 11 a.m.
Particulars from
A. W. HEPBURN, THE RATHBUN CO.
General Manager, Agents,
Picton, Ont Belleville.

The Deseronto Navigation Co
TIME TABLE.
Taking effect April 13, 1903.
Belleville, Tuesday, Thursday & Saturday
Str. "ELLA ROSS"
Leaves Belleville for Trenton at 7 a.m., daily, Sundays Excepted, returning leaves Trenton for Belleville on the same days at 2 p.m. Connections, Napanee and Picton.
Quick and Superior Service to NEW YORK CITY
Steamers RESOLUTE and RELIANCE will leave Deseronto for Oswego and Rochester, Mondays and Thursdays at 6 p.m.
Western Ry.
Rochester, Port, Stage, Time, $5.00.
Return, $10.00
For further particulars apply to THE RATHBUN CO., Ltd.'s Agents
Asst. Gen. Pas.
Pass. Agts, Deseronto
R. C. Carter, General Manager, Deseronto.

POPULAR
Saturday Afternoon Excursion
AUGUST 15th
The Favorite Pleasure Steamer
ALMEDA
To Deseronto, Parrott's Island, and Napanee, giving 3 1-2 hours at Deseronto, 2 1-2 hours at Forrester's Island and 1 1-2 hours at Napanee.
Steamer leaves Rathbun's wharf at 2.30 p.m. sharp.
Will be the most enjoyable excursion of the season.
Fare, adults 35c. Children 15c.
Bus will leave corner of Charles street and Victoria Avenue at 2 p.m. for the steamer.
THOS. STEWART,
Bridge Street,
Belleville.

DAINTY JUNKETS
For desserts, etc., can be prepared quickly, with little trouble by using
HANSON'S JUNKET TABLETS.
Just the thing for summer weather.
A 10c box makes 10 quarts.

WATERS'
NEW GOODS
JAPAN TEA
The first of this season's crop, extra quality, regular 50c line, we quote
40c per lb.
Canned Halibut
Fine solid Fish, very tasty,
15c per can.
J. C. Hanley & Co.
GROCERS
Telephone 214

BOWSER'S STRANGE ACTIONS

He Spends the Evening at Home In a Quiet Manner and Makes His Wife Very Anxious

(Copyright, 1903, by C. B. Lewis.)

WHEN Mrs. Bowser sat down to her sewing the other afternoon she half expected that an express wagon would unload a fire escape or a patent slide for the front door before the dinner hour. She also regarded it as highly probable that a man might come along with a new milk can or a dozen bees purchased by Mr. Bowser earlier in the day.

Nothing out of the usual routine took place, however, and she made up her mind that he would bring home a bottle of spring tonic or a plaything bought at an auction. She was disappointed in this as well, as Bowser entered the house, carrying nothing but his umbrella and having failed to bang the gate after him in his usual vigorous style.

"Aren't you feeling as well this evening as usual?" she queried as she met him in the hall and noticed that he hung up his hat instead of dropping it on the floor.

"Never better," replied Mr. Bowser, "and I am ready for dinner."

"I must tell you," she said as she followed him to the dining room, "that our cook has gone. She walked off this noon, and I haven't got much of a dinner for you."

"That's all right, and you needn't worry," he good naturedly replied. "I didn't imagine she would stay long, and we can easily get another."

Mrs. Bowser had expected the usual lecture when a girl quit—all her fault; want of system; put too much work on the help; had no real interest in their welfare—and she looked at Mr. Bowser



HE TOOK HIS STAND AT THE SINK AND WASHED THE DISHES.

in astonishment. He hadn't another word to say, nor did he utter a single complaint during the meal. He spoke of the canal treaty and Roosevelt's chances of renomination, and when dinner was over he quietly observed:

"As the girl has gone, I will help you do the work."

He took off his coat and helped to clear the table, and when that had been accomplished he took his stand at the sink and washed the dishes for her to dry. His action brought tears to her eyes, but they were banished again by the thought that Mr. Bowser must have lost his mind since breakfast. It was years since he had been so quiet. Ever in all his married life had he had a disbelief in his hand. She had read and heard of people's minds becoming blanks, and as a test she softly asked:

"Can you remember all that happened to-day, dear?"

"Certainly," he replied with a smile as he finished the last dish.

"And did you meet with any accident or hear any bad news?"

"Nothing of the kind. Now we are done I'll have a smoke."

When he had taken a seat in the rocking chair in the sitting room the family cat leaped upon his knee for the first time in two years, and to her great surprise he did not at once try to break her neck. On the contrary, her spinal column was rubbed in a way to bring out purr, and the seven extended the rubbing to her tail.

"You haven't got a telegram that mother's dead, have you?" asked Mrs. Bowser as she became nervous over the situation.

"No, dear. I should be very sorry if I had."

"And is business good?"

"Never better."

"And—and you haven't seen a doctor who told you that you had heart disease and were liable to drop dead at any moment?"

"No, nothing of the kind. I think my heart is all right."

The cat and Mrs. Bowser exchanged looks, but they could not make it out. The newspaper was full of things to be discussed or digested, but Mr. Bowser wasn't saying a word. His cigar was a bad one, but he didn't utter one single frown of reproach. The cat, she was a hole in the heel of one of his socks, but he wasn't chiming to be a martyr and on his way to the poorhouse.

The cat thought it over and grew suspicious and jumped down, and Mrs. Bowser thought it over and made up her mind that if a heroic remedy like gas bill had come in that afternoon, and she took it off the mantel and said:

"I don't see how this comes. Our gas bill for the month is $5 cent more than last. I think you ought to investigate it."

"Oh, it's probably correct," indifferently replied Mr. Bowser, looking up.

On a hundred different occasions, even when the bill was smaller, he had waved it aloft and paraded around and threatened to sue and he read each item to the court of last resort, but on this occasion he wouldn't even look at the figures.

There was one more remedy, and as soon as she could control her emotions Mrs. Bowser tried it. The range coal was out and some more must be ordered, and she so stated.

"Coal out, eh?" he repeated. "Well, dear, you made it last three days overtime and you may telephone the first thing in the morning."

"But do you think that last ton was as good as we have been getting?"

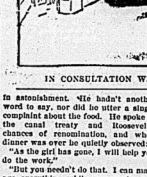
"Fully as good."

Neither the gas nor the coal question could start him, and Mrs. Bowser incidentally mentioned that the basement bell was out of order, the back door needed fixing and the boys in the street had thrown a stone and cracked a pane of glass in one of the upper windows.

Mr. Bowser made no reply for three minutes. Then he yawned out:

"Well, don't worry over these things. I didn't sleep very well last night and I guess I'll go to bed."

He bade her good night and went upstairs. Five minutes later she was at



IN CONSULTATION WITH THE FAMILY DOCTOR.

the telephone in consultation with the family doctor, while the cat stood by with anxious countenance.

When she had related her fears and anxieties over the wire, the doctor soothingly replied:

"Yes, it may all be as you say, but don't be alarmed about it. It is simply what we call reaction. He is taking a rest from attiques at auction and pigs for winter pork, and it won't be three days before he will be buying a barrel of fireproof paint or digging for coal in the back yard."

M. QUAD.

Giants In These Days.

He has been a giant in the literary world."

"Indeed?"

"Yes; he has seen the time when he could keep five historical novels running serially at the same time, blindfolded and with one hand tied behind him."—Puck.

A Wonderful Man.

"What is there so remarkable about him?"

"Why, he can put in two weeks fishing and when he comes back refrain from telling anything about the fish that got away."—Brooklyn Eagle.

My Lady.

She does not know how to guide the rod or the whirring automobile
Or to sit all day under balmy skies in a punch with her head in the wheel.
Nor does she care for the clubgoers gay,
And she doesn't get excited over golf.
But she knows how to guide, to steer and to govern in the paradise of home,
Where she is the queen and presides supreme.
—George C. Watson in New York Herald.

Some Irish Wit.

Mr. McDonnell Bodkin, K.C., tells some fine stories of the Irish judiciary in his recent book on the "Dicevarians" of the Irish law court. Of an eminent Judge he says:—He was an Irishman and a Connaught man to his finger-tips—with a western brogue which to the end of his expression, you could "hang your hat on." There is a story current that on one occasion he was present at a wedding in the West, at which was also the famous Father Healy of Bray, to whom he complained he had "no slipper to throw after the bride." "Throw your brother-in-my Lord," retorted Father Healy, promptly.

Fortunately for the fun of the world, Mr. Justice Fitzgibbon was not the only Irish judge who was witty. His humor was relished as greatly at the quiet assizes of Ballyjamesduff as in the Four Courts in the Claddagh, in Galway. Our Judge, though a staunch Conservative, was a strong Unionist. It is told that he sat at a dinner party with a dull, stiff, pompous Englishman, who, on being introduced, set up a monologue of information about his own.

Until the humor of the Bench and Bar is still more, let me cite two stories of Fitzgibbon's wit. The first is a classic. The late Chief of the Bar, as eloquent and powerful an advocate as ever pleaded at the Irish Bar, was a habitué of one of the Christian names of the parties to a libel suit. He got carried away in a speech for the plaintiff, in a recent case of Brown v. Jones, by the fact that the name of the defendant was also Brown.

"Gentlemen of the jury," he said, "upon me for one moment! So long as you maintain your independence and character as jurymen, the name of Brown, the defendant, is a glorious one; but when you introduce a Brown party—by the name of Jones—without explaining whether you intend him to represent the plaintiff Brown or the defendant Brown, you become ultimately ambiguous."

Just an illustration or two of modern Irish humor. Here is the first. Two journalists were sued for libel. "It was an atrocious offence. The Judge pronounced against them. 'Considering the Mortality,' he said, 'in the more guilty of the three cases, I will not say the Mortality.'

"The Mortality," me Lord, cried an indignant voice from the dock.

"Thank you, Mortality," replied the courteous Judge. "Twenty years' penal servitude, Mortality."

The old offender was more fortunate in a recent case. The jury acquitted him on the ground of the flattest evidence. "I am glad," said the Judge, "that you had found a 'not guilty' verdict. Some time ago I had to sentence for seven years Mr. Mortality," he said, "is the more guilty of the two." "I am acquitted you of crime for which you were here tried. In the eyes of the law you are wholly innocent of that crime, and you accordingly stand discharged. But you have committed stain on your character."—From M. A. P.

A High-speed Railway.

There is about to be constructed between Manchester and Liverpool, says the London Express, an electric express mono-rail track which will be the quickest high-speed railway in the world. Power for the bill was brought before Parliament contains persons prophesied failure, but after the committee had heard evidence of promising experiments, it recommended that application should be granted. At times an hour was quite possible on the level, the engadie, Professor Boulton explained, but the ordinary speed would be from 120 to 150 miles an hour, the cars running every ten minutes. The length of the line would be about thirty-four and one-half miles, and the cars will take twenty minutes instead of the forty to forty-five minutes taken by the present fastest express trains run on three railway companies. The public would be taken from the center of Manchester to the center of Liverpool. Mr. B. B. Boulton, the chief engineer of the Lancashire & Yorkshire railway company, in connection with the Brussels exposition, Mr. Taylor built as a proof-road a monorail on which very high speeds were attained. The commissioners, according to report on the line by various Governmental experts, decided against it, the speeds attained an hour and over would be quite feasible on such a track, that cars could run through sharp curves with no possible danger of overturning, and that they could be provided with perfect safety, and would do away with that "mixture of gases" which renders the problem of dealing with express, slow and goods traffic on the same railway so difficult. The railway company's engineers from both built by Mr. Boulton's system, and many of these exist in various parts of the world and give every satisfaction. Mr. Behr's idea in building the Manchester and Liverpool railway is to relieve the railway companies of the advisability of spending large sums on four-rail tracks, and for the express passenger traffic, thus leaving more room for goods traffic. Engineers are agreed that the speeds possible on the curves found on the Lancashire & Yorkshire, Great Central and London & North-Western railways, would enable very high speeds to be reached with perfect safety, and would do away with that "mixture of gases" which renders the problem of dealing with express, slow and goods traffic on the same railway so difficult. The railway company's engineers from both sides of the Atlantic have reported favorably on the scheme

Boys', School Suits



DO YOU HEAR THEM BELLS A-RINGING?

If you don't now, you will very soon—that boy of yours must start for school. How about his clothes? Have you got him provided with a good suit? Just a word in your ear. If you want the best

School Clothes



In Belleville, come in and talk to us for about five miutes. See what we have to offer. Your boy can learn one thing here he can't learn at school—clothes economy. That is, that the best is really the cheapest. Maybe you can get some pointers in that direction yourself. Pay you to come and see anyway.

Don't let your neighbors show you the bargains they got here—and feel sorry that you did not come also, but come yourself.

Two piece suits $1.50, $2.00, $2.50, $3 00
Three piece suits $3.00, $3.50, $4.00, $5.00

OAK HALL

Sole Agents for Sanford's Celebrated Clothing.

Joaquin Miller on "Race Suicide."

President Roosevelt in swaddling clothes, suspended by ribbons from the bill of a stork, furnishes the illustration for the cover of a new poem, in ten cantos, by Joaquin Miller, entitled "As It Was in the Beginning." In the "preface, postscript" the poet writes:

"When, like a settled old bachelor, the President, with his divine audacity and San Juan valor, voiced the real heart of the Americans against 'race suicide,' I hastened to do my part in my own way, ill or well, in thundering up his hands on the firing line. . . . I venture this new book with confidence, not only because it is right, proper, clean, unobjectionable, now seems opportune. Let the galled jade wince!' I give no quarter and ask none, except pardon for errors incident to great haste. I cry aloud from my mountain top, as a seer, and say: The cherry-blossom bird of Nippon must be more with us, else another century and the Caucasian, like another Germany from the North, may descend upon us and take back train loads of tribute. We are coming to be too entirely Frenchified.

"But the Ipse is truly Rooseveltian in its strenuousness may be gleaned from these stirring stanzas (Canto IX.):

God's pity for the breasts that bear
A little babe, then banish it
To straggle, squawl, on alien care,
To live or die as chance sees fit.
Poor, tender hands reached anywhere,
And found always them to reach and reach,
With cold, with hunger, pushed here, pushed there,
And all night long for mother's breast.
Poor, restless hands that will not rest
And gather strength to reach out strong
To mother in the rosy morn!
Ah, me, they gather scorn for scorn
And hate for hate the lorn night long—
In darkness, in a thing cast out!
In darkness, as a thing cast out!
God's pity for the thing of lust
That, through its beauty, be thrust
Forth from out arms to alien thrall,
As shutting out God's light of day,
As shutting off God's pure breath!
But thrice God's pity, let us pray,
For her who bears to lake at all.
But gayly leads up Fashion's Hall
And gridiron leads the dance of death.
That sexless, steel-braced breast of bone
Is a stone sarcophagus,
A chilled sepulchre of stone,
A mock heart—the heart of hell.
Where motherhood is sold,
A house of merchandise.

A few stanzas further on the poet says:

And oh, for prophet's tongue or pen
To scourge, not only, and accuse
Her childless mother, but all men
As know their wives but to abuse!
Ah, me, for child-loving Jesus, Jew,
When, like a settled old bachelor,
Who loves strange faces and nothing
recks
Of care or cost, as Christians do—
Indeed think you not large of Jew
How Christ once raised his lowly head
And, as rebuking, gently said,
The while He took them tenderly,
"Let little children come to me."

Hear me this prophecy and heed
Except we minister as sick or cred,
Except we weep for Jew as for our own,
For Jew shall rise to rule us, Jew
And just because the Jew is true,
Is rich in nature that is rich;
Is clean, is chaste, as trustful Ruth
Who bore to David, Solomon,
The Babe, that far, first Christmas dawn.

Boots and Shoes, Trunks and Travelling Bags

FOR EVEYR ONE AT—

THE J. J. HAINES SHOE HOUSES.

The Largest Variety and finest assortment in this section of Canada.

For Special Bargains take a look over

OUR BARGAIN TABLES.

The J. J. Haines

SHOE HOUSES at Belleville, Napanee and Trenton

INTELLIGENCER JOB OFFICE
FOR CHEAP AND ARTISTIC WORK.

Mr. J. M. Hurley's Recent Examination

FULL TEXT OF WHAT TRANSPIRED BEFORE THE PUBLIC ACCOUNTS COMMITTEE.

TAKEN BY THE OFFICIAL REPORTER — HOW CENSUS ACCOUNTS WERE MADE UP.

HIS ARDUOUS DUTIES AS FISHERY INSPECTOR — INTERESTING READING.

Committee Room 34,
House of Commons,
Wednesday July, 22, 1903

(Continued)

Q.—And you are satisfied they would not do anything wrong? A.—No. I know them and I know their signatures.

Q.—Let us see how some of them got their work in. You know the enumerators, and you say that they were all honorable men, of course, or you would not have appointed them? A.—Well, I appointed those I thought would be capable to do the work.

Q.—You felt so satisfied that you were prepared to put your name to the affidavit, being satisfied that it was true because their names were there; as a matter of fact, is not that the truth? A.—I suppose that is what I did think was that what I had to have was the affidavit signatures.

Q.—You were down in Deseronto, I see by the account, to instruct the enumerators? A.—Yes.

Q.—Had you in Deseronto men you did not instruct, because you wrote the Department, I have your letter of the 15th July: "I have instructed them all in Deseronto, but I know some came to Belleville when I was instructing the Tharlow enumerators. . . .

Q.—You gave two days apiece in Deseronto? A.—Yes.

Q.—And they could not take in all you told them there and had to go to Belleville? A.—Some of them came up to Belleville to get further instruction while we were instructing the Tharlow enumerators.

Q.—How many enumerators had you in Deseronto? A.—About, I think.

Q.—How many of these had brains enough to take in the instructions in two days and how many were so stupid that they had to have an additional day in Belleville? A.—Some of them stayed. The men in Deseronto are men in factories, work in important works, and could not get off all at the same time that I advertised I would be there. They came in and stayed a while and then came to Belleville. Q.—Then the reason they had to come to Belleville was that they would not come to you, they were attending their own business and would not come to you? A.—That is not altogether correct.

Q.—Explain, then, why it was that the enumerators could not all be in their lesson in two days? A.—They could not be there 24 in the time from the position they occupied.

Q.—Oh, the enumerators in Deseronto did not have the time to attend to? Do I understand you to say when you went to Deseronto and gave your lesson to these enumerators some of them were so busy they could only stay an hour or two? A.—Yes.

Q.—And therefore had to go up to Belleville? A.—Yes, for a day.

Q.—The Deseronto enumerators were such busy men they could not attend to the instructions for two days, and they came up to Belleville to get further instruction to make that correct? A.—Yes.

Q.—If you look up the accounts of the Deseronto enumerators you will find that they charged three days and expenses during the time they were receiving instructions, although they all live in Deseronto? A.—Coming to Belleville?

Q.—No, but every one of them charged. You have a copy of the account there, A.—I have, yes.

Q.—Well, take one of them there, take Mackay's account. Mackay got two days receiving instructions, one day for returning and revising books and village people naturally go to their stationery, etc., three dollars. Now what expenses would this man have during his two days' instructions? A.—I think he paid some postage and perhaps freightage on books or something.

Q.—But he does not ask for that; the account is for "expenses for instruction, stationery, etc., $3.00." Now, the expenses can a man have in Deseronto, during his instruction, for which he was paid $3.00 a day? A.—Well, the men made up their accounts.

Q.—I did not ask you that; what expenses could they have? A.—I took the number of work that they had to do in each place and I know some of them spoke to me about. . . .

Q.—I know that is what you did, but tell what expenses had they? A.—I do not know what it was unless some of them spoke to me about having to employ an interpreter, some French—

Q.—Didn't you speak plain enough English; they did not want an interpreter to understand you? A.—When they pressed for their accounts I took and made it up on the forms that were furnished and done the best I could with them to satisfy them—

Q.—I think you did; I do not think there is an item you could put in that you did not. A.—What I thought would make it all right for them.

Q.—Come back to the question: what expenses could these enumerators have in Deseronto? A.—I do not remember what were their expenses, I put in more than I had.

Q.—Did you draw up these bills? A.—I conferred with them.

(To be continued.)

TORTURING DISFIGURING Skin, Scalp and Blood Humours

From Pimples to Scrofula From Infancy to Age

Speedily Cured by Cuticura When All Else Fails.

The agonizing itching and burning of the skin, as in Eczema; the frightful scaling, as in psoriasis; the loss of hair and crusting of the scalp, as in scalled head; the facial disfigurements, as in acne and ringworm; the awful suffering of infants, and anxiety of worn-out parents, as in milk crust, tetter and salt rheum,—all demand a remedy of almost superhuman virtues to successfully cope with them. That Cuticura Soap, Ointment and Resolvent do such stands proven beyond all doubt. No statement is made regarding them that is not justified by the strongest evidence. The purity and sweetness, the power to afford immediate relief, the certainty of speedy and permanent cure, the absolute safety and great economy, have made them the standard skin cures, blood purifiers and humour remedies of the civilized world.

Bathe the affected parts with hot water and Cuticura Soap, to cleanse the surface of crusts and scales and soften the thickened cuticle. Dry, without rubbing, and apply Cuticura Ointment freely, to allay itching, irritation and inflammation, and soothe and heal, and, lastly, take Cuticura Resolvent to cool and cleanse the blood. This complete local and constitutional treatment affords instant relief, permits rest and sleep in the severest forms of eczema and other itching, burning and scaly humours of the skin, scalp and blood, and points to a speedy, permanent and economical cure when all else fails.

Cuticura Remedies are sold throughout the world. Cuticura Soap (25c.), to cleanse the skin, Cuticura Ointment (50c.), to heal, and Cuticura Resolvent (50c.), to purify the blood, may be used from infancy to age. Potter Drug & Chem. Corp., Sole Props., Boston, U.S.A.

Get "Guide to Cure Every Humour."

The Iron Pillar at Delhi.

The famous iron pillar of Delhi is dealt with in Cassell's Magazine. The pillar is a solid shaft of wrought iron, 16 inches in diameter, and of a length that is variously reported. The total length is from 45 to 60 feet underground and above, including a capital of 28 feet. The pillar contains about 80 cubic feet of iron, and is still off at the bottom from the ground, of course, chemical iron, made direct from the ore in small billets, but how it was welded up no one can tell, as no record exists of any early method of dealing with such masses of wrought iron. An inscription roughly cut or punched upon the column states that Rajah Dhara subdued a people in the Bhilsilla, named Vahlikas, and obtained sole dominion and sovereignty over the country. The pillar has been referred to the third or fourth century after Christ, but on this authorities are at variance.

Why There are No Blue Roses.

A knowledge of one simple law in nature may save the flower-growers days and weeks of hard and unavailing labor in attempting to produce the famous chimera of the botanists—the blue rose. The law is simply this: The three colors, red, blue, and yellow never all appear in the same species of flowers; any two may exist, but never the third. Thus we have red and yellow roses, but no blue; red and blue verbenas, but no yellow; yellow and blue in the various species of the violet family, but no red. Other examples of this rigid law could be cited, but the above are sufficient. The florist or horticulturist who really understands the business never attempts to produce a blue rose of a red violet.—St. Louis Republic.

A Holiday in Bed.

Two hospital nurses adopted a novel method of spending their two weeks' vacation. They hired a cottage in the country, and an old woman to attend them. From the moment they entered the door until the time they left, they never came they were never seen, and the village people naturally concluded that there was some mystery connected with them. Some even thought of reporting the police on the subject. On their way to the city they called on the woman to give him a trifle for his charities, and explained the secret. They were nurses, and had spent their whole time in bed. Accustomed to sleep in snatches as they could get, their notion of a holiday was a period of long and undisturbed repose.

A Feat in Photography.

Photography has had many triumphs One of the latest is associated with the name of Professor Macey, famous for his feats in instantaneous work. He has just succeeded in photographing the flight of a rifle bullet—an operation which necessitated an exposure of only one twenty-millionth part of a second. The photographic part of the performance is wonderful enough, but surely some credit should be awarded to the man capable of accurately dividing a second into twenty-five thousand parts. Certainly a man who can compute the twenty-five thousandth part of a second can compute anything.—Photogram.

Bank Notes for Bed.

A novel spectacle of a steamer's furnaces being fed with bank notes, says an exchange, was recently witnessed at a Mediterranean port. Forty-five sacks of the apparently valuable paper were tossed into the furnace, under the longing eyes of the stokers, who stood relieved by with an evidently burning desire to possess themselves of at least a handful of that which [illegible] somewhat inelegantly styled "run [illegible]." The notes were cancelled issue of the Bank of Algiers, whose manager superintended the operation of their [illegible] combustion.

Fall Fashions.

Already gossip about fall fashions is in the air and wise heads are debating as to whether this summer mode will endure or whether that one will end with the warm weather. The indications, says The New York Sun, point to logical development in fashions. We have seen the exhaustedt the effects possible along the line to which we have given approval, and the chances are that the coming winter modes will be the prevailing summer ones translated into heavier materials.



The translation, however, will not be an easy one, for the shirrings, puffings, flounces, ruchings, etc., so fascinating in sheer summer fabrics will not lend themselves to zibeline and cloth of gold.

Of course, house frocks and evening frocks for winter will be in materials soft enough and sheer enough to adapt themselves to any handling, but just what compromise will be effected in the heavier fabrics remains to be seen. The canny woman will not be in a hurry to select her winter outfit and will wait until tentative modes have settled into well-defined certainties.

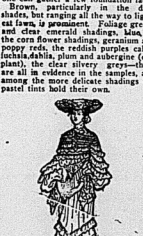


There is a rumor that severely tailored street frocks will forge to the front in the winter, though the dress creation which French dressmakers call a tailor gown will still be needed for more formal wear. With this severe tailor fashion's prophecy is fulfilled, will come a reaction against the ideal walking street and the unlined skirt.

Walking skirt—having as many as seventeen gores and rippling in somewhat exaggerated fashion around the feet—will have a prominent place and will be lined and stiffened around the bottom. Of the cut of the new company this skirt little that is definite is told save that it will be severe in line and finish, have the conventional tailor turn-over collar and mannish sleeves and vary in length to suit the wearer.

But, as has been said, all this is in the air as yet and may never materialize. More authentic is the information given out for the coming season, for the manufacturers have already out their sample cards and from them we gather a few fashion hints.

Brown, particularly in the dark shades, but ranging all the way to lightest fawn, is prominent. Foliage greens and deep emerald shadings, blue, in the corn flower shadings, geranium and poppy reds, the reddish purples called fuchsia shades, plum and aubergine (egg plant), the clear silvery greys—these are all in evidence in the samples, and among the more delicate shadings the pastel tints hold their own.



Pure white, it is said, will be less popular, but all the off-color whites—oyster, mushroom, broadcrumb, etc.—will have great vogue. Two-tone effects will be popular in wool fabrics and French manufacturers threaten us with mixtures of bright colors, which they call cake walk mixtures.

Broadcloth is being largely ordered, and a decline in its cost is certain to be a feature of the season. Scotch plaids will be much exhibited, subdued French interpretations of tartan plaid will appear again.

In trimming nothing startlingly new is announced so far. New developments of the dangling ornaments, fringes, cut out appliques, embroideries of all sorts are promised, and lace will be much used, although it is confidently asserted that the day of the Cluny and antique craze is past.

GRAND TRUNK RAILWAY SYSTEM

$1.85 BELLEVILLE TO ALEXANDRA BAY

and return every Wednesday during August. Train leaves Belleville 7.00 a.m., connecting at Kingston with Lake Ontario and Bay of Quinte steamer, for a delightful trip through the 1000 Islands to Alexandra Bay, and return. This is a trip no person should miss.

OLD BOYS' REUNION, HAMILTON, August 17th to 22nd.

Single fare for round trip. Good going August 19th, 20th, 21st; valid for return until August 24th, 1903.

$10.00 to points in Manitoba and Assiniboia. Tickets on sale good going August 17th.

For tickets, and all information apply to

U. E. THOMPSON, City Agent, Bridge Street.

T. S. COPPIN, Depot Agent.

J. D. McDONALD, Dist. Pass Agt., Toronto.

NEW YORK CENTRAL & HUDSON RIVER R. R.

THE FOUR-TRACK TRUNK LINE.

SHORTEST Route to the United States via Cape Vincent, N.Y.

GOING EAST AND WEST. After

Lv. Belleville (G.T.R.)	12.25 p.m.	5.30 a.m
Ar. Kingston	2.05 "	7.10 "
Lv. Kingston (stage)	2.00 p.m.	7.00 a.m
Ar. Cape Vincent	4.00 "	9.00 "
Lv. Cape Vincent N.Y.C.	5.05 p.m.	7.45 a.m
Ar. Watertown	6.55 "	9.45 "
Ar. Oswego	9.05 "	11.55 "
Ar. Syracuse	9.25 p.m.	12.07 p.m
Ar. Rochester	11.45 "	2.30 "
Ar. Utica	9.45 p.m.	12.35 p.m
Ar. New York	7.35 a.m.	6.00 p.m

Convenient train service in opposite direction.

Pullman Sleeping and Parlor Cars.

2c a Mile.

Books for 500 miles of travel on New York Central and leased lines within State of New York, cost only $18 while books for 1000 miles over New York Central, Boston & Albany, Buffalo, Rochester & Pittsburg, Philadelphia & Reading and N. Y. & of New Jersey cost $26. Secure further information and purchase tickets from F. A. Folger, N.Y.C.R.R. Kingston, Ont.

GEORGE H. DANIELS,
Gen'l Pass'r Agent, New York.

A. H. SMITH, Gen'l Pass'r Agent, New York.

G. G. GRIDLEY, Gen'l Agent, Watertown, N.Y.

RAILWAY TIME TABLES.

GRAND TRUNK RAILWAY.

Time of departure from Belleville Station:

Going East.

No. 8 12.45 a.m., daily except Sunday, for Brockville, Montreal and intermediate stations.

No. 1—4.05 a.m.—Mail and Express, (Flyer), Daily.

No. 15—Local, for Brockville, 7 a.m., arrives Iroquois Junction 8.40 p.m.

No. 7—11.43 a.m., Mail and Express, Daily, except Sunday.

No. 3—1.40 p.m., International Limited, Daily.

No. 13—3.55 p.m., Local Passenger, Daily, except Sunday.

Going West.

No. 5—3 a.m.—Mail and Express, Daily, except Monday.

No. 2—4.10 a.m., Limited Express, Daily.

No. 9—5.50 a.m., Local Passenger, Daily, except Sunday.

No. 11—11.20 a.m., Passenger, Daily except Sunday.

No. 4—1 p.m., International Limited, Daily.

No. 7—5.12 p.m., Mail and Express, Daily, except Sunday,

MIDLAND RAILWAY.

Belleville and Peterboro.

Going West.

	Leave.	Arr. Peterboro
Mail	8.00 a.m.	8.10 a.m.
Mixed	5.55 p.m.	9.05 p.m.
Going East.	**Arr.**	**Lve Peterboro**
Mixed	11.20 a.m.	8.25 a.m.
Mail	6.30 p.m.	8.36 p.m.

Belleville and Madoc.

Going North.	Lve	Arr. Madoc
Mixed	12.20 p.m.	7.00 p.m.
Mixed	6.30 p.m.	7.40 p.m.
Going South.	**Lve**	**Arr. Madoc**
Mixed	9.10 a.m.	7.35 a.m.
Mixed	5.00 p.m.	9.45 p.m.

None of the above trains run on Sunday.

Bank of Montreal

ESTABLISHED 1817.

Capital and Rest, All Paid Up.

$23,000,000

(Twenty-three Millions)

Savings Bank Department

Interest on sums of $1.00 and upwards allowed at current rates.

A. G. PARKER,
Manager Belleville Branch



This is the man with visage grim,
You can easily see what's the matter with him,
He is full of pains and it's all his fault,
He ought to have taken Abbey's Salt.

TOO MUCH LIVER.—Some men's lives are ruled and ruined by their livers. The least indiscretion in diet causes a vigorous protest from the liver.

ABBEY'S EFFERVESCENT SALT rectifies all disorders of the digestive tract, Purifies and Strengthens the Stomach and Bowels. The man using Abbey's Salt forgets he has a liver.

Abbey's Effervescent Salt
takes care of the good liver's liver.

Abner Daniel

—By Will N. Harben

ABNER DANIEL
Our New Story.

ABNER DANIEL
In a few days.

ABNER DANIEL
Discussed favorably.

ABNER DANIEL
Praised by Reviewers

ABNER DANIEL
Is bound to make a Hit.

ABNER DANIEL
Everybody who has not read it wants to read it

Watching the Money Market.

The course of the British money market is being watched with anxious interest by those responsible for the finances of Australia, says The London Mail. Poor of the States are in want of further loans so soon as there is a prospect of flooting them on the London market. The credit of all the Governments in New South Wales, whose Government has gone on spending at less than £30,000,000 of borrowed money in a little over four years, and using loans, on the admission of the Minister of Public Works, to stave off a crisis. She wants £4,000,000. Victoria needs £1,000,000 immediately, and must borrow £3,000,000 more before the end of 1903 to pay off an old debt which matures on January 1, 1904. Queensland wants £2,000,000, though she is reported all the Australian States the most heavily weighted with debt. Western Australia has placed at home a loan of £1,000,000, and the other Australian States are not likely to be able to follow her example, for, as the Economist says, it is scarcely remarked to a deputation: It is out of the question to think of borrowing £5,000,000 in Victoria. The last in the list is South Australia, who needs £500,000, which will ultimately have to be obtained from London. Recent analyses of the Australian Budgets show that the total dead-weight debt, making all allowances for productive works, is £1 per head for head as the national debt of England. Another unfavorable symptom is that the population of Victoria has actually declined in the year 1902. Until great economies are effected in the government and administration, until the extravagant outlay on public works ceases for a year, the British investor cannot be considered roseate.

The British Book Market.

If the British book market is not as flourishing as it might be, says The London Graphic, English writers may draw some consolation from the fact, as shown by statistics in the current number of The Author, that they are selling a great many more books abroad than they did five years ago. The total export in 1902 weighed over fifty thousand hundredweight more than the export in the year before the war, and this additional quantity represented a money value of nearly three hundred thousand pounds. The books sent to the United States last year were worth in all £371,427, showing an increased value of nearly seventy thousand pounds, and when it is remembered that the practice of copyrighting, and therefore of printing, English books in the United States is becoming more and more common, and that consequently authors there are far from indicating the full value of the American market, after our transatlantic cousins the next best foreign buyers — though long intervals—are Germany, France, and, remarkable to say, Japan. The latter country, though thus, while our imports of books continue to increase, actually fell off considerably, the book trade in Japan generally seems to be rapidly growing up during those years by leaps and bounds. It also noteworthy that whereas the colonies Canada alone shows a decrease of £10,000 in the value of the books from the United States, attributed partly to the proximity of the United States, and partly to the superiority of Canadian publishers in issuing editions of their own.

Aberdeen's New House.

The Earl and Countess of Aberdeen, who have been in London most of the season, have decided on a new home for themselves on their Aberdeenshire estates. It is in a different part of the country from their chief seat, Haddo, which goes to the title eldest son, Lord Haddo. On one occasion Mr. Gladstone visited it has, of course, congratulations with another Prime Minister, for it was Lord Aberdeen. He was Premier during the time that Queen Victoria and Prince Albert were building Balmoral. Lord Aberdeen has several estates wards that beautiful quarter of Aberdeenshire, and in reprising the old property on it with a few add. As it happens, a neighboring proprietor is Sir John Clark, whose father, Sir James Clark, the eminent physician, was largely instrumental in determining on Deeside for a Royal residence. The west coast of Scotland had been thought about, but Queen Victoria and Prince Albert changed their minds after view in favor of Aberdeenshire. Highlands as having a drier and more bracing climate.

Arnold and Pond.

When Matthew Arnold as a young man saw Hepworth Dixon's books in the shop windows, he could help exclaiming with pride that he, too, was an author. Later in life when he was a celebrated author, meet for the American lecture circuit, he did Mr. Pond the honor of something of the same spirit of irony, that they were only public men. All this is not to say guilty of irony, Major Pond would be the last man to accept the compliment that would imply notoriety, but himself only notoriety. Notorious has come to have a bad connotation, and in that bad sense, at all events, the epithet could not be applied to Major Pond's conduct of his queer business. Nevertheless, he has undoubtedly contributed to literature somewhere in the region that Barnum stood to less extent, we shave. It must likewise be admitted that he did the business courteously and considerately, as well as successfully, and earned the regards of his clients. Nor was his interest in literature always one way in the case of Arnold, was always ready to help young men of letters, in England and all events, probably since Caxton's clothes of lecturing—that mixture, as he called it, of the prophet and the play-actor.

Life is a mission; duty its highest law.

A DELIGHTFUL DAY'S TRIP.

Every Wednesday during August, the Grand Trunk Railway System, in connection with the Lake Ontario and Bay of Quinte Nav. Co., will afford the public the opportunity of a day's trip through the 1000 Islands via Kingston at very low rates. This is one of the most delightful trips imaginable. Train leaves Belleville 7 a.m., Napanee 7.43 a.m. Secure your sail through the beautiful 1000 Islands of the St. Lawrence to Alexandria Bay and return. Round trip from Belleville $1.58, Napanee $1.35. 4itsol

Right conduct is connected with right views of life.

A CHARMING DAYS' OUTING.

On Saturday, August 15th, the Grand Trunk will run a very cheap excursion from Bowmanville and stations to Belleville the Thousand Islands of the St. Lawrence via Kingston. Special train will leave Bowmanville 7 a.m., fare $2.35. Port Hope 7.43 a.m., $2.05. Cobourg 7.58 a.m., $1.95. Brighton 8.35 a.m., $1.70. Belleville 9.10 a.m., $1.55.

Returning special will leave Kingston 5.30 p.m. Parlor car will be attached to this train from Cobourg. Call on agents for tickets and descriptive folders of St. Lawrence route. 4tsw

Great actions, like great men, appear only at intervals.

CHEAP TRIPS.

The Grand Trunk Railway is running an excursion from Belleville to Kingston every Wednesday. Fare for the round trip, Belleville to Kingston and return, $1.35. Tickets are good going on date of issue only and parties must go on 7 a.m. train. Connect at Kingston with boat for trip through Thousand Islands to Alexandria Bay. Return fare for round trip through Islands from Kingston 50c.

HAY FEVER UNKNOWN.

Certain it is, and many years of careful experience are back of the statement, that hay fever, and kindred annoying and troublesome summer affections distressing to so many thousands all over the country, recurring as regularly as July and August, are absolutely unknown in the "Highlands of Ontario." Thousands of people go to Muskoka, Georgian Bay or the Lake of Bays every year for nothing else but to avoid hay fever, and find perfect immunity from the ailment, and many by going there regularly for a period of a few years are said to be permanently cured.

Hay fever booklet can be had free for the asking by applying to J. D. McDonald, D.P.A., Grand Trunk Railway, Toronto.

432-4tf

Fall Fairs.

Dominion.	Toronto.....Aug. 27-Sept. 12
Kingston.	Kingston ..... Sept. 8-11
Guelph.	Guelph ..... Sept. 15-17
Frankford	..... Sept. 17-18
Thrasher's Corners	..... Sept. 18-19
North Hastings	..... Sept. 22-23
Stirling	..... Sept. 22-23
Peterboro, Peterboro	..... Sept. 22-24
Picton	..... Sept. 23-24
Cobourg	..... Sept. 24-25
Campbellford	..... Sept. 24-25
Shannonville	..... Sept. 26
Madoc	..... Sept. 29
L'Amable	..... Sept. 30
Tweed	..... Oct. 1
Ameliasburg	..... Oct. 2-3
Warkworth	..... Oct. 6-7
Wooler	..... Oct. 9

A WELL KNOWN ALBANY MAN.

Recommends Chamberlain's Colic Cholera and Diarhoea Remedy.

About eighteen months ago Mr. W. S. Manning, of Albany, N. Y., widely known in trade circles as the representative of the Albany Chemical Co., was suffering from a protracted attack of Diarrhoea. I tried Chamberlain's Colic, Cholera and Diarhoea Remedy," he says, "and obtained relief. I cheerfully recommend this medicine to those similarly afflicted." 5.1d by all druggists.

LITTLE ARTICLES OF DRESS.

Elastic Belts, New Pans and Veils Seen in the Shops.

The neck ruffles, stoles, little capes or whatever one may chose to call them are very smart and are calculated to set off the lines of the figure. The foundation may be of any fluffy material, caught here and there with little bunches o' ribbon, artificial flowers, etc.

The wide elastic belt is also a feature of the season, and it is especially designed for wear with the short sack coat effects so much in vogue. One of the newest is of gold and silver elastic worked in a Russian design and held in place by jeweled clasps and slides.

Veils are simpler in texture and lie closely figured than formerly. Pale blue chiffon veils are much affected with plain sailor hats.

Washable gloves are worn by all smart women during the hot weather.



TAILOR MADE OF RED CHEVIOT.

The favorite glove, however, for those who have dainty hands is made of silk in black or white, with double finger tips and snug fitting wrists.

Pretty fans are being sold in the shops. They are made to resemble when open bunches of flowers or a large single flower, and they are most effective when worn with a gown which they match.

The simple tailor made sailor shape is being revived and is just the thing for outdoor summer wear.

The tailor made in the cut is of deep red cheviot trimmed with ecru and black applications of velvet and lace.

JUDIC CHOLLET.

MILLINERY NOTES.

Simple and Chic Hats Worn by Well Dressed Women.

In millinery the brownish ecru shades still hold their own.

The coarser and the shinier the straw the smarter the tailor made hat.

While the plain sailor hat is being revived, it is not becoming to every



THE LATEST BOLERO.

one, and for those who may not wear it the fancy sailor is designed in different sizes and trimmings.

The smart hats nearly all tilt off the face, but are brought well to the front to throw a shadow into the eyes.

A chic way of trimming a French sailor is to encircle the crown with a wreath of small flowers held together with a ribbon bow.

Scarlet touches in a rather deep shade appear on much of the white millinery.

The ecru hat trimmed with a single ecru ostrich plume is very pretty worn with a pongee gown.

The sailor shape of white linen simply trimmed with folds of chiffon silk or a white breast is always correct and becoming.

In the cut are shown the latest bolero and a smart hat of coarse yellow straw.

JUDIC CHOLLET.

Carriages Carriages Carriages





It Takes a Woman

To discover and appreciate all the fine points and careful workmanship in

WALL DECORATION

That is why so many of our customers are women. You cannot help but admire the patterns we are showing. Skill and taste are shown in each design, and the combination and contrasting of colors is really beautiful. A'l prices from 3 cents a roll.

JOHN CORNELITS,
Paper Hanging, Painting, Graining and Decorating.
Office, 397 Front street.

STYLES—the latest and most correct.
QUALITY—the very highest.
PRICES—Right, a dollar in value for a dollar in money.
VARIETY—the largest.

The Finnegan Carriage & Wagon Co.

SPECIAL OFFER

MIDSUMMER CLUBBING RATES.

Two Papers to January 1st, 1904

Family Herald & Weekly Star, and the Best Home Paper—The Weekly Intelligencer, BOTH for

65 CENTS

We are making this special offer as we require 1000 new subscriptions to our Weekly.

This offer is good to new subscribers only.

ADDRESS—
The Weekly Intelligencer
BELLEVILLE, ONT.

No agents handle this offer.

INTELLIGENCER JOB OFFICE
FOR CHEAP AND ARTISTIC WORK.

Goods We Have
at Right Prices

—Hammocks.
—Fishing Tackle.
—Tennis Goods
—Golf Goods.
—Lacrosse Goods.
—Base Ball Goods.
—Screen Doors and Windows.
—Fruit Jars.
—Fruit Jar Rubbers.
—Wall Paper.
—Crystal Glass Vases.
—Glass Ware.
—Dinner Sets.
—Toilet Sets.
—Ladies' Hose.
—Ladies' Vests.
Everything in smallwares.

AT THE BEE HIVE
Chas. N. Sulman

Orders for bookbinding should be left at the office. It is surprising how nice a volume can be made of those magazines, even though they are somewhat soiled from much handling. Books, magazines, or periodicals loose and or rebound in any style at very reasonable prices. Blank books, such as journals, ledgers, day books, with any kind of ruling, made to order at all work warranted first-class. THE INTELLIGENCER, Belleville.

CANADIAN STEEL & COAL COMPANY

CAPITAL

10,000 Shares 7 per cent Cumulative Preferred Stock, par value $100 each, $1,000,000
50,000 Shares Common Stock, par value $100, issued and fully paid 5,000,000

TOTAL CAPITALIZATION $6,000,000

Issues of $1,000,000 00 7 p.c. Preferred Stock in 10,000 Shares of $100 each at par.

This stock is preferred both as to Assets and Dividends.
The shares are entitled to cumulative preferred dividends from the net earnings of the Company, at the rate of 7 per cent, per annum, payable half yearly on the first days of April and October. They may, at the option of the holder, be exchanged for common shares. They are subject to be called in, in whole or in part, by the Company, at $115.00 per share, at any time after 1st January, 1906.
The total issue of Preferred Stock is only $1,000,000.00, the whole of which is now offered.

Subscriptions for 10,000 Shares of $100 each of the 7 per cent. Preferred Stock of the CANADIAN STEEL & COAL COMPANY will now be received at par, that is $100 Share, as follows

10 per cent on application,
25 " " on allotment,
35 " " 30 days thereafter.
30 " " 60 days thereafter.

One share of Common, par value $100, given with each share of preferred.

The whole of Instalments remaining unpaid at any time may be prepaid in full. A discount of one per cent will be allowed upon the par of each share if prepaid at time of allotment
Notice of allotment will be sent promptly by ordinary letter.

COAL

PROPERTY IN FULL OPERATION

Company owns 9,600 acres of coal property known throughout the coal trade as the New Campbellton Colliery, located on Bras D'Or Bay, County of Victoria, Cape Breton, Nova Scotia. Mine is fully equipped, producing and marketing from 600 of coal a day at a net profit of $1.00 a ton. Improvements now being made that will increase the output to over 1,000 tons a day. On present output, figuring 300 working days in year, the net result will more than pay interest on entire issue of preferred, with output of 1 000 tons a day net result will be $300,000 per annum.

IRON

RICHEST ORE IN THE WORLD

Company owns in fee simple, free and clear of all incumbrances, 4000 acres of iron ore deposit, located Natashquan (tidewater) situated on North shore of Gulf of St. Lawrence, in the County of Saguney, province of Quebec.

Deposits contain 20,000,000 tons of ore ABOVE SEA LEVEL ALONE.
Quality of ore is highest ever discovered, running from 69 per cent to 72 per cent in metallic iron.
More orders for the sale of this ore has been received by the Company than can possibly be accepted, and at a price netting the Company a profit of $2 a ton F. O. B. vessels at Company's docks.
Send for prospectus giving full information as to earnings, reports, etc., etc.
Address all communications and send subscriptions to

COLONIAL SECURITIES CO., 62 Wall Street, New York City
OR
W. L. MARSTON & COMPANY, 110 State Street, Boston

The SAWYER COMPANY.
351 Temple Building, Montreal, Canada.

THE

Intelligencer Bindery

MAKES A SPECIALTY OF

Ledgers, Journals, Cash Books,

And all descriptions of

Blank Account Books

Mailing Tubes

Gold Lettering on Leather Goods, &c.

MAGAZINES, ART WORKS, PERIODICALS, SERIAL NUMBERS

NEATLY BOUND

Map Mounting & Varnishing

Estimates cheerfully furnished for every class of work.

ADDRESS—

The Intelligencer

BELLEVILLE, ONT.

ADVERTISING RATES.

Measurement Nonpareil—13 lines to the inch.

Display advertisements, 10c per line. Subsequent consecutive insertions, 5c.

Reading advertisements, 15c per line. Preferred position, 30 per cent. advance on usual or contract rates.

Minimum space, 10 lines.

Marriages and deaths, 50c each insertion.

Births, 25c each insertion.

Rates for Condensed Advertisements will be found in last column of first page.

All advertisements are subject to the approval of the Publisher of the local paper.

Address all communications to the Intelligencer Printing & Publishing House Limited, or to Charles J. Bowell, Managing Director and Treasurer.

Canadians in London will find The Intelligencer on file at E. & J. Hardy & Co.'s Office, 30 Fleet Street, London, E. C.

CONDENSED ADVERTISEMENTS

SITUATIONS WANTED. HELP WANTED. LOST OR FOUND. FOR SALE OR TO RENT. &c

(Auction Sales are included in this list)

TERMS—Twenty-five words or less, 25c first insertion; two insertions, 50c; four insertions, 75c; one week $1.00, two weeks, $1.75, three weeks, $2.25; one month, $2.50. Strictly cash in advance.

WANTED.

A few more men can be started on the road to fortune and independence. Don't delay. Write to-day to E. Mirabell & Co., Texas, London, Ont.

Agents wanted, $2.50 per day. Apply Queen's Hotel. 427-1y

A youth to learn the printing trade; one with slight experience would be accepted. Apply to The Intelligencer Office. 25-2t

Young men ambitious to learn lucrative trades, of which there are eight in connection with the business. Apply The Belleville Hardware Company, Belleville, Ont. 476tf

FOR RENT.

Two houses, four and seven rooms. Good locality, good condition, hard and soft water. $2 and $4. Apply at once to F. B. Stratton, Burton St.

TO-LET.

The front part of the Rathbun Company's offices, Bridge St., formerly occupied by Hunt & Jeffers. Possession given at once. 410-dtf

FOR SALE OR TO-LET.

Stone house, 11 rooms, coal furnace, stable, barn. Large grounds. Cor. Frank and Moira Sts. north. Terms reasonable. H. Hull, on premises or Fred Hull, 133 Yonge St., Toronto. Terms easy. 8ep18-dtf

FOR SALE.

Lots Nos. 15 and 16, west side of Everett street. On the property is a good rough-cast house. Apply to Ed. Newman. 1wk

House with all modern conveniences and fruit garden, on Chatham street. Apply to S. Burrows. tf

Shingles, shingles, dressed lumber, etc. GEO. WALTON & CO. jy14-1md

Dressed and Matched Lumber of all kinds, at ALFORD'S factory, Market Square. jl5-tf

Contractors and masons, any one persons requiring lime may procure it from E. G. STAPLEY, Canifton Road, Belleville. New lime always on hand. s7-3d-wfw

OPTION DEALING.

To many even now the advantages of option dealing are quite unknown. It is, however, admitted by all competent to judge, that call options afford to the small capitalist the safest and best methods of dealing in stocks and shares. In option dealing the small investor is on equal terms with the wealthy capitalist. Write for explanatory pamphlet.

PARKER & CO.
61 Victoria St.,
Toronto.

CANADA CRUDE OIL PRODUCERS

LIMITED.

A sound industrial investment.
EARNING AND PAYING 16 per cent.—4 p.c. quarterly.

Capital issued . . only $55,000
Assets, 125 acres freehold, 400 acres leasehold.
225 wells, fully equipped and all producing.
Properties situate at Petrolea and Oil Springs.
A small block of 50 shares FOR SALE at $125 each; Par $100—including quarters' dividend payable September next—equalling 14 per cent. to the Investor.
Call or write—quickly.
REGINALD C. BROWN & Co.,
Investment Brokers,
38 Toronto Street, . . Toronto.

He that doeth the kindness hath the nobler pleasure of the two.

The right is the right, whether good men approve or disapprove.

A CHARMING DAYS' OUTING.

On Tuesday, August 18th, the Grand Trunk will run a very cheap excursion from Bowmanville and stations to Belleville to the Thousand Islands of the St. Lawrence via Kingston. Special train will leave Bowmanville 7 a.m., fare $2.35. Port Hope 7.45 a.m., $2.05. Cobourg 7.56 a.m., $1.95. Brighton 8.35 a.m., $1.70. Belleville 9.10 a.m., $1.55.

Returning special will leave Kingston 3.30 p.m. Parlor car will be attached to this train from Cobourg. Call on agents for tickets and descriptive folders of St. Lawrence route.

THE MARKETS.

Wheat Advances 2 to 2½ Cents at Chicago —Liverpool Also Higher—Live Stock—Provisions.

The Latest Quotations.

Thursday Morning, Aug. 13.

At Liverpool to-day wheat futures closed 5d to 5½d higher than yesterday and corn follows 3d higher.

At Chicago, to-day, wheat advanced 1½c for September, Sept. corn, 3c higher and Sept. oats, 2c higher.

FOREIGN MARKETS.

London Cheese—Market, on passage, firm but not active. Maine, on passage, nothing doing. New Zealand, nothing offering. Sept. shipment, 57s.

Paris—Close—Wheat, tone, quiet, Aug., 22f. 50c; Sept. and Dec., 21f. 15c. Flour, tone, quiet, Aug., 46f. 50c; Nov. and Dec., 44f. 50c.

Antwerp—Wheat, spot firm; No. 2 R.W., 10½f.

LEADING WHEAT MARKETS.

Following are the closing quotations at important wheat centres to-day:

	Cash. Aug.	Sept.	Dec.
New York	.....	80⅞	87
Chicago	.....	81¾	86⅛
Toledo	85¼	85¼	83
Duluth, No. 1 N.	87⅛	87⅛	82¼

THURSDAY ST. LAWRENCE MARKET.

Grain—

Wheat, red, bush.	$0 72½ to $....
Wheat, white, bush	0 72
Wheat, spring, bush	0 72
Barley, bush	0 45
Beans, bush	1 20
Beans, hand-picked	1 50
Peas, bush	0 72½
Rye, bush	0 45
Oats, bush	0 37½

LIVERPOOL GRAIN AND PRODUCE.

Liverpool, Aug. 13.—Beef—Extra India mess, dull, 82s 6d. Pork, prime mess western, dull, 76s 3d. Hams, short cut, steady, 52s 6d; cumberland cut, steady, 53s 6d; long clear middles, light, firm, 53s; long clear middles, heavy, firm, 52s; short clear backs, quiet, 47s; clear bellies, firm, 52s. Lard, American refined, in pails, firm, 39s. Cheese, American finest white, firm, 48s; American finest colored, firm, 48s. Tallow, fine spirits, strong, 31s 6d. Wheat, spot No. 2 red winter (new) steady, 6s 3d. No. 1 California firm, 6s 8d. Futures, quiet; Sept., 6s 2½d; Dec., 6s 5d. Peas, spot, firm, spot steady; American mixed, 4s 7d; futures quiet; Sept., 4s 7½d; Oct., 4s 7½d.

CATTLE MARKETS.

Cables Steady—Feeling Firm for Cattle at New York, Chicago Easier.

London, Aug. 13.—Live cattle steady at 12c to 12½c per lb. for American steers, dressed weight; Canadian steers, 12c to 12½c; refrigerator beef, 9c to 9½c per lb. Sheep, 13c to 15c.

TORONTO LIVE STOCK.

There was a moderate run of live stock at the City Cattle Market to-day, amounting to 52 car loads, composed of 700 cattle, 582 hogs, 1051 sheep and lambs, and 35 calves.

Exporters—Best loads exporters are worth 4½c per cwt.; medium to good at about $4.40 to $4.60.

Export Bulls—Choice quality bulls sold at $3 per cwt.; good bulls sold at $3.50 to $3.90 per cwt.

Export cows—Export cows sold at $3.60 to $4 per cwt.

Butchers' Cattle—Choice picked lots of butchers' cattle, quality to best exporters, sold at $4.05 to $4.25; good sold at $3.75 to $4.00; fair to good at $4; common, $3.75 to $4; rough to inferior, $2.50 to $3.50.

Feeders—Steers of good quality, 800 to 1000 lbs. each, at $3.25 to $3.50 per cwt.

Stockers—One-year to two-year old steers, 600 to 700 lbs. each, are worth $3 to $3.40 per cwt.; off-colors and of poor breeding quality of same weights are worth $2.50 to $3 per cwt.

Milch Cows—Milch cows and springers are worth $35 to $50 each.

Calves—Calves sold at $2 to $10 each, or from $3.50 to $5 per cwt.

Sheep—Prices, $3.50 to $3.90 per cwt. for export ewes, and bucks at $2.50 to $3.25.

Spring Lambs—Prices steady at $3.50 to $4 each.

Hogs—Best select hogs, not less than 190 lbs., nor more than 200 lbs., sold off cars, sold at $5.50 per cwt.; lights and fats sold at $5.25; thicks, $4 to $4.25 per cwt.; and stags $2 to $3 per cwt.

Toronto Junction Cattle Market.

Receipts of live stock at the Junction Cattle Market were large, 72 car loads made up of 1220 cattle, 415 sheep and lambs and 23 calves.

MONTREAL LIVE STOCK.

Montreal, Aug. 13.—There were about 500 head of butchers' cattle, 75 calves and 1000 sheep and lambs offered for sale at the East End Abattoir to-day. A few choice cattle were held over from yesterday's market and as the butchers bought up nearly all the best they received yesterday only a few cattle were sold to-day. There were no prime lambs offered to-day, or yesterday, and the best medium cattle sold at 4c.

THE CAUSE OF DYSPEPTIC PAINS

They arise from the formation of gas, owing to improper digestion. A very prompt and efficient remedy is Polson's Nervilline. It relieves the distention instantly, and by its stimulating action on the stomach, aids digestion.

pains by removing the cause. Nervilline is also highly recommended for cramps, colic, summer complaint and inflammation. Sold in large 25 cent bottles everywhere.

A DELIGHTFUL DAY'S TRIP.

Every Wednesday during July and August the Grand Trunk Railway System in connection with the Lake Ontario and Bay of Quinte Navigation Co. will afford the public the opportunity of a day's trip through the 1000 Islands via Kingston at very low rates. This is one of the most delightful trips imaginable. Train leaves Belleville 7 a.m. Napanee 7.43 a.m. 7 hours sail through the beautiful 1000 Islands of the St. Lawrence to Alexandria Bay and return. Round trip rate from Belleville $1.85, Napanee $1.35.

altsol

A BIT OF SCOTLAND IN CANADA.

At a point 145 miles north of Toronto, on the Grand Trunk Railway System, is reached one of the most magnificent districts in the Highlands of Ontario, known as the Lake of Bays District. The region comprises a series of connected lakes, over which large steamers are navigated. What greatly adds to the Lake of Bays' value as a health giving and sportsman's resort is the unmatched purity of the air and healthful properties it heights. The visitor forgets his ills and cares in reviving influences, in less than a week, and sees life's possibilities in a sunshiny light, enjoying the good things in this life which Nature and Providence have prepared for him. Its' healing morning breeze, which rivals the celebrated atmosphere of Pike's Peak, Col., imparts new lung power and fresh vitality. Handsome illustrated publications sent free on application to J. D. McDonald, D.P.A., Grand Trunk Railway, Toronto. altdtf

The Ritchie Co'y. Limited

Store Closed Every Wednesday During July and August at 12 O'Clock Noon.

APPRECIATED BARGAINS.

The number of men who have made satisfactory purchases from our reduced summer shirts assure us this is an appreciated bargain.

Cash buying makes these best obtainable values even at regular prices. Marked at this reduction they are worthy of every man's attention.

The patterns—qualities or styles will not explain the smallness of price. They are the season's best and newest.

The quantity—that's where our difficulty lies—we have too many.

We just give them three days to leave our shelves [Thursday, Friday, Saturday.

Did every man know of the worthiness of the offering we are confident it would not take that long.

Your size is well represented, but of course the choicest patterns go first—need we say more.

—Balance of our Men's Soft Front Shirts, in newest designs, all guaranteed qualities, regularly sold at $1.00 and $1.25, for 75c

TWEED SKIRTS.



The serviceability alone of a Tweed Skirt make it most desirable.

This combined with the neat styles and workmanship on the varieties we are showing make them "best obtainable" in every way.

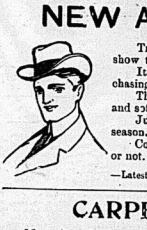
It's in appearance that our skirts surpass the majority.

Correctly made from start to finish they have the dressy appearance desired by every lady. A pleasure to show these.

—Ladies Fine Black and white Tweed Skirt with all plaited seams, stitched round foot, a stylish perfect fitting skirt $4.25

—Fine Black and White Tweed Skirt with wide broadcloth straps stitched in white running around skirt, 12 inches apart, a very stylish garment $3.75

NEW AMERICAN HATS.



True—it's only August yet, but we like to be first to show the new goods.

It gives you a chance to study the new styles before purchasing.

These are the very latest American blocks in both stiff and soft varieties.

Just the styles every man will be wearing for the fall season.

Come in and see these whether you desire to purchase or not.

—Latest styles in American Hats both soft and stiff $2.50

CARPET ROOM ITEMS.

Many households contain convincing evidence of the ability of this department to furnish beautifully—yet economically.

We are pleased with the increased patronage enjoyed each succeeding season. Yet—not surprised.

Our DIRECT buying for CASH enables us to mark finest qualities at prices which cannot be lowered—seldom met.

It's edging toward fall housecleaning. Maybe a new rug or carpet will be needed.

Our assortment will be more extensive and—if possible—more pleasing than ever.

Every article backing our reputation for RELIABLE GOODS AT LOWEST CASH PRICES.

Give this department a call before purchasing. The values will interest you.

CHINA MATTINGS.

For inexpensive yet sightly and durable floor coverings our China Mattings are growing in popularity each day.

The excellent designs we were successful in obtaining this season making them more than usually inviting.

If there is a floor to be covered and a carpet will be too expensive, come in and see what pleasing effects these offer at most moderate prices.

FURNISHING HELPS.

Every little help which will add to the home appearance has a place in our assortment.

All of them you will find priced to please the smallest purse as well as the largest.

Of Curtains, Muslins, Denims, Silkalines, Cretonnes, etc., our stock is large and varied enough to suit every taste.

We mention a few below.

—Plain Green, Red, Blue, Yellow, Brown and Fawn Denims 36" wide 22c

—Fancy double faced Denims 36" wide 25c

—Fine White Bed Spreads, 72" x 90", regular $1.25, ... 95c

—Fine Denim Cushions in Green, Brown, Blue and Red, filled with fine vegetable down 50c

—Fine China Mattings Assorted patterns and colorings 36" wide ..... 20c to 60c yd

Agents for Standard Patterns.

The Ritchie Co'y. Limited

CLOTHING BOUGHT HERE PRESSED FREE OF CHARGE

Quick & Robertson's for Fine Clothes



There's no use of disputing the fact that this store stands pre-eminent in this city as the store for Men's Fine Clothes.

With our large and pleasing varieties, up-to-date styles, and good making, we've won the trade of everybody, and especially the trade of those men who are particular about the clothes they wear.

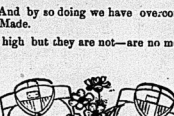
And why shouldn't we? You can't find a store that has, Ready-Made, such exclusive styles in suitings and summer garments as we are showing and everyone of them is from the best British and Canadian Mills.

Then, too, every garment is built to come up to the our high standard—built by the best makers who know how and do give close attention to important parts of tailoring—such as adjusting the collars, shaping the shoulders, proper placing of the sleeves and stays and making of the button holes.

Clothes made this way never lose their shape. And by so doing we have overcome that appearance which markes clothes as being Ready-Made.

The prices for such goodness you'd expect to be high but they are not—are no more than you would pay for ordinary sorts elsewhere.

MEN'S SUMMER FURNISHINGS AND . . .



STRAW HATS

The Largest Variety assures the Easiest Choosing.

That's just what's bringing more men to this store every day—they are getting into the fact that the selections Quick & Robertson show in every line are the largest and most liberal in town—right in every way ; in quality the highest, in style the latest and in price the fairest. Better choose now while the choosing is good.

QUICK & ROBERTSON

Agents in Belleville for W. R. Johnston & Co.'s Famous Clothing.

STRATHCONA LOST CUP.

Ironclequoit Won the Fifth and Deciding Race For the Canada's Cup Thursday, by 1 minute, 16 Seconds.

Toronto, Aug. 14.—Ironclequoit of Rochester won the fifth and deciding contest yesterday over the triangular course in the lake, defeating the local Canadian Yacht Club's Strathcona by 1 min. 16 secs. There was a good wind from the south-west. The challenger gained 25 secs. at the start, on the five-mile beat to windward made another gain of 1 min. 13 secs. on the close to the second mark it was practically a two-boat challenger, according to official figures, losing 1 sec. The last leg was a close reach, and the enemy made another gain of 3 secs.

An enormous fleet followed the racers around the course, and at the finish the steamers and vanquished crews of the rival yachts saluted each other with three times three soon after crossing the line. The tugboaters on the Niagara gave rousing cheers on passing the challenger and defender. Capt. Hannan returned the compliment by modestly waving his cap.

Last night Commodore Jarvis said he had nothing to complain of. He enjoyed the match and was pleased at the apparent increased interest in the pastime. In conclusion Mr. Jarvis said:

"The best boat undoubtedly won. Yachts should be built capable for all breezes, and Ironclequoit has clearly proven herself the best. Capt. Hannan is the best skipper I have ever sailed against."

The trophy was presented last night to Commodore Van Voorhies at the Island Clubhouse, and the historic mug will go aboard Ironclequoit to-day, when she will sail home, calling at Niagara.

The R.C.Y.C. will likely challenge again for the cup in order to have the race sailed next year. The matter will be taken up at an early meeting of the Sailing Committee.

Vesuvius Causing Alarm.

Rome, Aug. 14.—Vesuvius is again causing intense alarm in the surrounding region, the eruption of the volcano being very heavy yesterday. From a fresh opening at the base of the principal crater, huge streams of lava are issuing, which within a few hours covered a wide tract of ground. One stream is going swiftly towards the Village of Ottajano, the direction taken by the famous eruption of 1872. The whole district around the volcano is shaken by frequent earth shocks and a panic prevails.

Noted Physician Dead.

London, Aug. 14.—Dr. W. S. Playfair, the noted specialist in women's diseases, and formerly an obstetric medicine, died at St. Andrew's, Scotland, yesterday.

HOUSEHOLD HELPS

We have many articles here that you will find to be a great help to you in doing your many household duties. Among others we mention :

Carpet Sweepers
Clothes Wringers
Meat Choppers
Sad Irons
Charcoal Irons
Preserve Kettles
Kitchen Knives
Egg Beaters
etc., etc.

The R. W. GROWN Company Limited

A pessimist is a man who is always looking for worms in chestnuts.

VALUABLE TIME SAVED.

Slight injuries often disable a man and cause several days' loss of time and, when 5 cod poison develops, sometimes result in the loss of a hand or limb. Chamberlain's Pain Balm is an antiseptic liniment. When applied to cuts or bruises and burns it causes them to heal quickly and without maturation, and prevents any danger of blood poisoning. For sale by all druggists.

30 DAYS' SUSPENSION FOR DRIVER GEROW.

Judges Were Not at All Satisfied With His Driving of Lady Hamburg.

Fine Attendance at Races Yesterday Afternoon—All Events Won in Straight Heats.

There was an excellent attendance at the races yesterday afternoon — much larger than on the first day. The Belleville Driving and Athletic Club should certainly be satisfied with their patronage. Some disappointment was caused by the absence of the band, which had been advertised to appear, but the management and the musicians, it seems, could not agree as to terms. Taking it on the all, yesterday's races were not so satisfactory as those of Wednesday ; though he it understood that the blame can possibly be attached to the management for that. They had the events on the programme, and it was not their fault if all three of the races were won in straight heats, thus shortening up the afternoon's enjoyment as well as making them rather monotonous. But it was not the straight heats which bothered some of the spectators so much as the suspicion that some of the events were not run on the level. There surely appeared to be a large-sized nigger in the fence on at least one occasion, and one old Picton gentleman in the stand was expressing his opinion, in vigorous language, that the driver of Lady Hamburg for not taking the pole position when he had the chance. The driver in question, Gerow, was exonerated by the judges, but we are antelopating. The free-for-all was the first for a fairly run race, but Jim Wilson really had the heels of his field. The running race was between Jim Wilson and Demanton, in each heat, got the best of the start, and won in the easy heats lengths, winning, in each instance, by something more than a length. The starter may have done his best, but hundreds of people on the grounds were ready to swear that he was a very poor attempt at a fair start, and people who had backed Gerow in the pools were putting up the biggest kind of a "yaup." Anyone who saw the race must admit they had an exceedingly large-sized kick coming. It is a pity that these kind of things happen, for they don't help the racing game. It was an ideal afternoon, though a little too cool for fast time. The watches marked a clock exactly when Starter Smith rang his bell for the first event, for the 2.30 class, for which there were four entries, viz., Jubilee, log., M. J. Dennison, Coldwater ; Lady Hamburg, log., Ashley Stock Farm ; Lord Russell, jr., blk., Geo. Hill, Picton, and Gypsy Girl, bul. log., T. H. & B. Purdy.

First heat—Got off to a fair start, and Lord Russell ran most of the way round the first time. Jubilee and Lady Hamburg trotted with the former especially showing nice form. For a while Lady Hamburg seemed to be in a pocket. Russell got a bad break, and Jubilee was passed under the wire on the run, half a length ahead of Jubilee. The judges very properly gave the heat to Jubilee, putting Russell back to last place.

Second heat. — Jubilee and Lady Hamburg made a splendid race for three-quarters of the distance, trotting side by side, Russell in the way. Then Lord Russell challenged, but the best he could get was third place, the two horses being almost abreast at the wire.

Third heat.—Gypsy looked like straight heats for Jubilee, and in the pools he was selling at 3 to 1. The start was a good one. Jubilee going away in front, and for half a mile Lady Hamburg and Gypsy had a hot quarter. Coming up the stretch the first time Gypsy Girl appeared to need to be fagged and everyone expected to see Lady Hamburg pass him but she didn't. Beginning the last turn the Lady was a clear length ahead, and people in the stand said, "Why don't Gerow take the pole?" But at this time the old Picton gentleman, who had something on the Ashley Stock Farm mare, was using language which might easily have caused the grand stand to collapse. A quarter to go and Lady Hamburg let came away, and won easily, by ten yards. Russell with a good deal of speed, beating Lady Hamburg for second place. There was a long conversation among the judges, who called Gerow, driver of Lady Hamburg in the stand. Everybody waited eagerly for the announcement. The judges said that on Wednesday the judges had not been satisfied with the way Gerow had driven Lady Hamburg, and had changed her driver. In the heat just ended Driver Gerow had a fine mare, and the judges, driven the Lady to win, and they had suspended him for thirty days. People expected to hear that bets had been declared off on the race, but they were disappointed. Summary :

2.30 Class ; purse $175.

Jubilee	1	1	1
Lady Hamburg	2	2	2
Lord Russell, jr.	3	3	3
Gypsy Girl	4	4	4
Symbol	5	5	5

Time, 2.29 1-4, 2.30, 2.32.

The free-for-all had been eagerly looked forward to, and when people saw that Gipsy Girl, the grey Toronto mare, and Jimmy Wilson, Miss Cain's fine old Picton horse, were entered, they thought sure here would be a great race, and they were not disappointed. Though Jim Wilson, the Guelph horse, won in straight heats he did not by any means have things all his own way. Old Borealton got off to a very good start, and for a while his chances, while Sphinx B., the favorite, several times broke badly. The Toronto mare trotted beautifully, and the third heat for three-quarters of the distance looked like a winner, but the game little grey, which was a favorite with the non-betting crowd, did not appear to have the speed when it came to the finish.

First heat—The start was a beautiful one. Jim Wilson had the pole and led the bunch. Sphinx B. broke badly and was a hundred yards behind before he got down to business again. Jim Wilson led all the way and when half the second circuit had been made old Borealton challenged. Inch by inch he went up and people thought he would pass the Guelph horse, but Jim "Boy" beat resided Jim Wilson's shoulder on the Picton horse won by a length. That settled it, and Jim Wilson won the heat easily by ten yards under a pull.

Second heat—Borealton got the worst of the start and Jim Wilson seemed to open out a long lead before the other nags got into their stride. Then Gypsy Girl, trotting like a perfect picture, moved into second place and began to crowd up on the Guelph horse. It was a grand heat, the race being anybody's till the last quarter. In the stretch Jim Wilson pulled away from the grey, and old Borealton came with a rush and was within half a length of the winner at the wire. Gypsy Girl being a good third. This was the best heat of the day, and got the crowd on their tiptoes with excitement.

Third heat—Some Picton people, while not imputing anything crooked to the driver of Borealton, thought he was not well enough acquainted with the horse to do him justice, and asked the judges to put Mr. Harrington, of Picton, up behind the old chestnut for the next heat. The request was granted. But "Borealton's failure to win did not seem to be his first driver's fault, for in the last heat he was last, and a good way behind, at that. It was said that Mr. Allen's horse had not been working enough this season to enable him to get out his best speed. They are a good start, and everybody was electrified to see Gipsy Girl take the lead from Jim Wilson right after the first turn. The Picton old roan challenged her and they raced nip and tuck for a long distance, Jimmy Wilson, however, with Jim Wilson went away inch by inch and when the last turn was reached the race was practically over. The Guelph horse winning under a pull, with the grey mare lengths behind. Summary :

Free-for-all ; Purse $250.

Jim Wilson	1	1	1
Borealton	2	2	4
Gipsy Girl	2	2	4
Sphinx B	4	3	2
Time, 2.23 1-4, 2.22 3-4, 2.21 3-4.			

For the running race there were four starters, namely, Demanton, ch.g., Thos. Heremon, Oddensburg ; Jubilee, b.m., Alex. Murray, Hamilton ; Rotha, b.m., P. Barrett, Toronto, and Logan Laudeman, b.g., C. Bolander, Gananoque. It was a miserable one, Demanton leading from the first to the last way, the rest being fairly well bunched. The horse finished in the same positions they started in, Rotha fighting hard with Roths for second place.

Second heat—The bad start was made in this heat, Demanton again getting the flag by at least two lengths. Gossage made a game fight for second place with Demanton. It looked as though he was an even start, but Hamilton "mare might have got second money, however.

Free-for-all ; Purse $175.

Demanton	1	1	1
Gossage	3	2	2
Rotha	2	3	3
Logan Laudeman	4	4	4

Time, 1.18 1-2, 1.16 1-4.

Notes of the Races.

It takes a horse race to catch a crowd.

The officials were the same as on Wednesday.

Borealton's first driver was named Powell, and he hails from Grills.

There was not so much excitement yesterday as on Wednesday. The finishes were not so close.

The members of the Belleville Driving Club have reason to be proud of the second day's meet. Whatever grounds there were for criticism could not be directed against the management, which certainly did their best to give everybody their money's worth.

MORE NEW NECKWEAR.

We received at the Oak Hall this morning another shipment of the celebrated 25c neckwear. Say, have you not taken the trouble to investigate the claims we make for this sentence to neckwear. Our lines at this price are well worth your while, you. All shapes and styles.

A DELIGHTFUL DAY'S TRIP.

Every Wednesday during July and August the Canada Steamship Lines System in connection with the Lake Ontario and Bay of Quinte Navigation Co., offer the public the opportunity of a day's trip through the 1000 Islands to Kingston at very low rates. This is one of the most delightful trips imaginable. Train leaves Belleville at 7.00 a.m., parse. 7.43 a.m. 7 hours sail through the 1000 Islands to Kingston, of the St. Lawrence to Alexandria Bay and return. Round trip rate from Belleville $1.85, Napanee $1.35.

altoal

Before the Judge.

Thomas Grills, of Hungerford, was on this day before Judge Fraleck on a charge of assaulting a man named Bowers. Mr. Anderson represented the Crown and Messrs. Northrup & Roberts for the accused. The case was not concluded when we went to press.

Healthful Action of The Bowels

IS ABSOLUTELY ESSENTIAL TO GOOD HEALTH — DR. CHASE'S KIDNEY-LIVER PILLS.

By increasing and invigorating the action of the liver and thus securing a good flow of bile—nature's own cathartic—Dr. Chase's Kidney-Liver Pills cause regular and healthful action of the bowels. This is the only means by which constipation can be actually cured and a host of serious derangements prevented. Disease can find no lodgement when the kidneys, liver and bowels are kept regularly active by the use of Dr. Chase's Kidney-Liver Pills. One pill a dose, 25 cents a box.

At the Sign of the Scales.

Drunk.

Bobbie Burns, tailor, who has spent the greater portion of the past few years in jail, and who was released from that institution but two days ago, was drunk yesterday and had to be taken care of by the police. At the Court this morning he was allowed to leave the city, stating that he desired to go to Peterboro. He was allowed his liberty.

SLOWLY DYING FROM CATARRH.

Thousands are in this terrible condition, but don't realize their danger. Even the most slightest taint of catarrh would it not be wise to commence Catarrhozone treatment now before you get started in a short time? This pleasant remedy cures without the use of drugs, ointments or snuffs. You inhale the medicated vapor which spreads to all parts of the breathing organs, kills the germs and heals the inflamed surfaces. Catarrhozone clears the throat and nose instantly, and never fails to cure the most obstinate catarrhal, lung and throat troubles. A trial will demonstrate the value of Catarrhozone, which sells for $1.00, small size 25c, at druggists or Polson & Co., Kingston, Ont.

ABNER DANIEL.

Our new story will commence in a few days. No recent novel has been more talked about or praised by the reviewers than ABNER DANIEL.

all-dtf

Run Down?

Ayer's Sarsaparilla purifies the blood, gives strength to the nerves, and brings color to the cheeks. Ayer's Pills regulate the bowels, cure constipation and biliousness, and aid the digestion.

J. C. Ayer Co., Lowell, Mass.

Making a Mockery Of Law and Order.

A MATTER IN WHICH ALL RESPECTABLE PEOPLE SHOULD INTEREST THEMSELVES.

It will be remembered that, some times ago, The Intelligencer commented on the action of the License Commissioners of West Hastings in withdrawing the license from the City Hotel. Front street, a hostelry which has first-class accommodating, all, and more, than the law requires, while they, at the same time, granted licenses to places which had only a shadow of the accommodation required by law, one, in fact, having nothing but a "pull" and an unsavory reputation to recommend it.

The matter dropped at the time, as the City Hotel was given a permit to sell for the time being, with the understanding that the License Commissioners would "see what they could do" towards granting the hotel in question a license for the year.

Now, it seems, the City Hotel has been summarily shut off from selling liquor, and a few facts in connection with the system used by the License Commissioners of West Hastings may prove of interest to our readers.

It seems that, when the licenses were granted, the owner of the City Hotel was told by one of the Commissioners that it was admitted that a certain saloon had no legal right to a license, but, owing to a feeling of friendship or pity for the parties who kept it, the Commissioners could not find it in their tender hearts to refuse that license away. It was pointed out that a short time ago, the City Hotel had had a large sum of money expended on it, the same being done at the suggestion of one of the License Commissioners, who had intimated at the time that there was not even a remote possibility of that license being revoked ; also that the City Hotel was a law-abiding place, and was never charged with violating the License law ; that there were at least three places in the city that had been granted licenses which had not the shadow of a legal or moral right to them. The Commissioner in question admitted all this, and then the question arose, "What are you going to do about it?

The upshot was that the City Hotel was told to go on and do business as usual, and the owner of the City Hotel in the meantime was told to keep it he could not get a better place for the parties for whom the Commissioners felt the pity ; if so they would shut up the place which they admitted had no right to defiance of the law and give the license to the City Hotel.

The saloon in question, it may be stated, is situated in a building which is owned by Mr. D. R. Wilkins, ESQ., POSTMASTER, of this city. The proprietor of the City Hotel, it seems, found the premises vacated of the Victoria Hotel, which is in a building owned by Mr. T. S. Carman, and was disinclined to have anything to sell out. The proprietors of the property Mr. Leavens' building were willing to buy, but they had not the money. Then the owner of the City Hotel offered to loan them $500, which seemed to settle the matter. So far so good. But when Messrs. Carman and Leavens put their heads together and found that the deal meant the loss to the Postmaster of his tenant the scheme was blocked at once. The Commissioners, of course, had to do what they were ordered to do by Mr. Carman, and the City Hotel was put out of business.

The Metropolitan Stock Exchange.

INCORPORATED MASS., 1890.

CAPITAL $100,000 (Full Paid).

Stocks, Bonds, Grain, Cotton and Provisions bought for cash and immediate delivery, or carried on deposit of satisfactory security.

OFFICES, No. 34, Bridge St., Belleville, Ont.

THOS. E. MEPHAM, Local Manager, Member of Standard Representative of the Exchange.

The great advantage to local investors in placing their business with the Metropolitan consists in the fact that they have contracts with this strong financial institution itself, instead of with a local broker ; thereby eliminating entirely the risk which may be involved in the question of a local broker's financial strength. Each commission house is responsible to its individual men, but cannot be affected by the short comings of the holders of other contracts nor even of the local manager. The local manager is the servant of this exchange, and the exchange is bound by its acts ; consequently, the investor has only the evidence that he has paid to a given point, his commitment is good to that point no matter what happens ; and this is a valuable comfort crisis —more so than most people imagine.

GLASGOW WAREHOUSE.

New Dress Goods—

Early Shipment of Our Own Importation.

We have just placed in stock an advance shipment of New Fall Dress Materials. They embrace almost every approved Fashion and Fabric combination produced this season. The styles are away from those of past seasons, being of Two and Three Tone Effects.

Many of the exclusive styles are only in one, two and three Dress Pattern lengths and will be picked up quickly when once seen.

New Suitings

In heavier materials for early Fall street wear, in Fancy Tweed Mixtures. Some very stylish effects among these goods. We invite your inspection while the lines are complete.

Laidlaw & Ketcheson

DIRECT IMPORTERS

Agents for Butterick Paper Patterns.

Eat It and Forget It.

Daily Intelligencer.

It is worth while to be able to eat a suitable amount of food and then forget that you have eaten it. Those who suffer from indigestion or dyspepsia are never able to do this. Food sours, ferments, or gives distress in many cases for hours after eating. This is a condition which we believe to be unnecessary and are willing to guarantee Carter's Dyspepsia Cure to cure all forms of indigestion, no matter whether the case be an acute or chronic one. This remedy has been tried by hundreds of people in this locality and has given universal satisfaction. Price, 50c a bottle.

THE INTELLIGENCER IS SOLD AT J. W. London's and G. Wardhaugh's.

Local Reading Advertisements, words 50 cents; 3 cents per word first insertion, per word subsequent consecutive insertions. Startlines count as 10 words; contracts for long periods made at office.

FRESH Butter Scotch
Almond Candy, light
Almond-Candy, dark
Peanut Candy
Cocoanut Candy
Walnut Candy
Humbugs

All our own make and of the best. 20c a lb.

CHAS. S. CLAPP

McKeown's DRUG STORE

The Sun & Hastings Savings and Loan Co. of Ontario.
AUTHORIZED CAPITAL
$5,000,000.

3½ per cent. allowed on Deposits, payable on Call,

4 per cent. on Deposits for one year or over.
Money to LOAN upon favorable terms.
OFFICE, No. 46 Bridge St., Belleville.

J. P. C. PHILLIPS, Manager Belleville Branch.

The best way to get events to forget.

MONITOR—

This is another fine Mantle Clock, not quite so expensive as Gadski in last week's advertisement, but fully as serviceable. It is an eight-day hour and half strike on cathedral gong, fancy columns with trimmings and drop handles, in every way a beautiful clock. Our price only $5.50.

T. BLACKBURN.

Jeweller & Optician.

Eyes examined free of charge.

Special Prices

On all our stock of Lace Curtains.

Special price on all our Prints and Muslins, 7 & 8c Prints will go for 5c

All of our last year's stock of Wrapperettes, 10, 12½ & 15c. will go at 7½c

We are preparing for the sale of Cotton Hosiery. Prices will be right.

Patent Medicines away below the regular prices.

Market Baskets of all kinds cheap.

A more complete list in to-morrow's paper.

McINTOSH BROS.

HUMOR

DUTY BEFORE PLEASURE.

Why Mrs. Rivalton Postponed Her Trip to Europe.

"What do you think, Mary?" asked Mr. Rivalton, somewhat indefinitely, as he beamed at his wife across the polished carving knife and fork.

"Why, I don't know of anything, James," responded Mrs. Rivalton expectantly. "What?"

"I've been busy arranging my affairs," said Mr. Rivalton impressively, "and at last I've got 'em in such shape that I can afford the time this summer"—

"Yes, yes, James!" cried Mrs. Rivalton, all in a flutter as her husband paused teasingly.

"—for us to take that long deferred trip to Europe," concluded Mr. Rivalton triumphantly. "We'll be able to get off some time next month."

"Oh!" ejaculated Mrs. Rivalton in a disappointed tone.

"Why, what's the matter, Mary?" asked Mr. Rivalton, dropping the knife and fork with a clatter at this unexpected reception of his announcement and staring blankly at his wife.

Mrs. Rivalton only shook her head dejectedly.

"What on earth's to prevent?" demanded Mr. Rivalton sharply. "You've always been crazy to go. It's been the dearest dream of your life. You've nagged and pestered me to drop my business and go every year since we've been married."

"I know it, and I am wild to go," acknowledged Mrs. Rivalton in the voice of a martyr at the stake. "But—but I heard something only this morning that—that makes it impossible. You may go, James, but I've got to be home here this summer; I've just got to."

"Why, what is it?" inquired Mr. Rivalton anxiously.

"Well," explained Mrs. Rivalton reluctantly, "Mrs. Ayres told me this morning that that aspiring Mrs. Pushington told her in strict confidence that she is going to give a fete champetre some time this summer that will eclipse anything we ever had in this town."

"Why, what of it, Mary?" asked Mr. Rivalton with wide eyed wonder. "You surely can't mean that you'd miss Europe just to go to a lawn party?"

"But you miss the point entirely, James," expostulated Mrs. Rivalton bitterly. "How can I give another one later that 'll make hers look mean and paltry if I don't see for myself how elaborate hers is?"—Alexander Ricketts in New York Times.

A Profound Impression.

"I shall never forget the night I first heard 'Carmen,'" said Miss Flimkins.

"Ah, yes!" answered the musical Young Man. "Who could forget such moments? What is your most vivid recollection of that glorious occasion?"

"One of the stories Harry Amebug told. It was the funniest box party I ever attended."—Washington Star.

Bird of a Feather.

Young Mother—Now, Harold, whom do you love more, papa or me?

Harold—Angels.

Young Mother—But yesterday you said you loved me more.

Harold—Yes, but I've thought it over since and decided that we men must stick together.—Chicago Journal.

Positively Rental.

"There!" exclaimed Mrs. Lashem upon her return from the dentist's. "I'm glad that tooth is out. It will never ache again."

"Of course not," replied the heartless other half of the combination. "It's for just the reach of your tongue now."—Cincinnati Enquirer.

Our Wealthy Invalids.

"How much is he worth?"

"Six millions."

"And how does he enjoy life?"

"Why, doctors say that if he's very careful with himself he'll be able to sit up and make his will one of these days."—Atlanta Constitution.

Made to Cease.

"I'm sorry I brought you to the shore at all," exclaimed her mother. "The idea of your being engaged to two young men! It's shameful!"

"Oh, I don't know, ma," protested the summer girl. "Since the time I've only been here three days."—Philadelphia Press.

The Silver Didn't Fail.

"They say every cloud has a silver lining."

"Don't believe it. I was out in a cloudburst once and I didn't get a thing but wet."—Philadelphia Bulletin.

Forgot Nothing.



Walter—Hem—er—haven't you forgotten something?

Farmer Barns—Oh, no, I guess not. I've et everything clean up. — New York American.

As a Beat Detectable.

Bings—Sparks is quite a sprinter, I hear.

Rings—Yes; he can't be beaten for running late debt.—Chicago Gazette.

MIDSUMMER MODES.

GOWNS OF LATEST CUT AND COLOR AND SMARTEST ACCESSORIES.

Delicate Tints in the Lead—A Paris Model Veiling Gown—Stunning Bone of Chiffon, Black Velvet and Lace. Splendid Feather Wraps.

The pale hued garments that once daunted the soul of the ordinarily economical woman appear to have lost their terrors, and white, delicate grays, ivory and biscuit tones were never more popular than this season, which should certainly be a fortunate one for the dry cleaners.

The black and white note, also a prominent one, is prettily sounded in

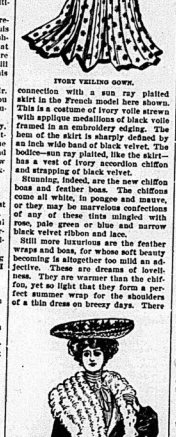


IVORY VEILING GOWN.

connection with a sun ray plaited skirt in the French model here shown. This is a costume of ivory voile strewn with spotlike medallions of black velvet framed in an embroidery edging. The hem of the skirt is sharply defined by an inch wide band of black velvet. The bodice—sun ray plaited, like the skirt—has a vest of ivory accordion chiffon and strapping of black velvet.

Stunning, indeed, are the new chiffon bone and feather boas. The chiffons come all white, in pongee and mauve, or they may be marvelous confections of any of these tints mingled with rose, pale green or blue and narrow black velvet ribbon and lace.

Still more luxurious are the feather wraps and boas, for whose soft beauty nothing is altogether too mild an adjective. These are dreams of loveliness. They are warmer than the chiffon, yet so light that they form a perfect summer wrap for the shoulders of a thin dress on breezy days. There



A FEATHER STOLE.

are peleerine boas of white marabou pointed with white tips and stoles of straight, unshaped marabou. There are peleerines with stole front ends and a stole wrap, as shown, slightly cape shaped. White, black, pale neutral tints and even a soft, deep brown represent some of the colors in feather stoles.

Linen gowns are an important item of the season, with the white cords, woven materials in the lead. There are some pretty tints also in Irish linens, as pink and blue shot with white. Plaited skirt and a sack coat furnish a fashionable model.

AMY VARNUM.

Healing Virtue of Raw Egg.

One of the best remedies in case of bowel troubles is a partly beaten raw egg taken at one swallow. It is healing to the inflamed stomach and intestines and will relieve the feeling of distress. Four eggs taken in this manner in twenty-four hours will form the best kind of nourishment as well as medicine for the patient.

THE DEADLY PI LINE.

Some Swedish printer is my secret foe
On the top floor;
He has a trick that fills me up with woe
And seeths gore.
I wrote a sonnet to my lady's hair
And said that "only with it can compare
etaoin shrdlu emfwyp vbgkqj xaxlmu"
That made me sore.

A thrilling romance, too, I penned one day.
On the last page
The villain told why he did seek to slay
Sir Dortwee.
"I sought his life," quoth he, "not in the
fray,
But helmet off because he once did say,
vbgkqj xaxlmu" it shrdlu shrdlu into
That made me rage.

And forthwith to the editor I wrote,
In high sharp pet,
Correcting the mistake in a brief note
Of bow and when
"Twas printed; yet an added horror smote,
As over the correction I did float;
MUST—ALL—Ede—AFT—Bury on inside
page.
I was mad then.

Could I but have this wretch to work my will
For one short hour
I'd boil him in hot pitch, or, better still,
Had I the power,
Above the fiery furnace have him grill,
Able alone to shriek in wordless will,
vbgkqj emfwyp etaoin shrdlu cmw,
For ever more.



Rather.

"A little rough on him."

Hats Off in the Elevator.

"Simples is the most punctilious fellow I ever met. He never forgets the little amenities of his school of courtesy. He stepped into an elevator car the other day in which was a boy with two dreadnaughts' dummies. Just as his foot touched the floor the elevator fell clear down to the basement. And what do you suppose Simples did as he crawled out from beneath the debris of the car and caught sight of those dummies?

"Give it up."

"Took off his hat."—Cleveland Plain Dealer.

Let Him Out.

While Arthur was spending a week at his aunt's he chanced one day to place his elbows on the table during dinner.

"My dear boy," said his aunt, "don't you know that children of the first families must never put their elbows on the table?"

"Oh, well," said Arthur easily, "that doesn't hit me, for my father's been married twice, and I belong to the second family."—New York Times.

Method Is It.

Manders—Supposing a fellow was going to choose a wife, sir, how would you advise him to set about it?

The Colonel—I should advise him to select a little one.

Manders—What for?

The Colonel—Because when it is a question of a choice of evils it is best to choose the least.—Cassell's Journal.

Too Much Style For Him.

"Here's a purty come off!" exclaimed the old man.

"What is?"

"This here letter from Bill. Says I must dress up to see him graduate an' mustn't think o' comin' without a collar an myself an' the mule."—Atlanta Constitution.

He Was Bitter.

"John," said the stern woman, "what great man was it that wrote, 'Woman is heaven's best gift to man?'"

"He was no great man at all," growled the little henpecked husband.

"He wasn't?"

"No; he was a chump."—Brooklyn Eagle.

Great Praise.

"I have always heard it said that your wife is a woman of her word," said Cassam to Bickers.

"That's quite right," added Bickers, "quite right. She is not only a woman of her word, but a woman of a good many words."—Detroit Free Press.

If Would Seem So.

"Doctor, do you think my husband fully realizes his condition?" asked the anxious wife of the invalid.

"Sure," replied the pill dispenser. "Only this morning he asked me if I was a married man."—Denver News.

Standing by the Contract.

"When I went to work for you," protested the salesman, "you said I might stay here as long as I liked."

"So you may," replied the merchant. "But after next week your salary will stop."—Chicago Tribune.

Escaped in Time.

"No matter how brave men are they are all afraid of their wives."

"I know one who isn't."

"Who is he? He must be a phenomenon."

"Oh, no; only a bachelor."—Brooklyn Eagle.

Nearly.

"Were you ever wrecked, commodore?"

"Not quite. But I had to compromise a breach of promise suit once."—Philadelphia Ledger.

For Torpid Liver, Flatulence, Constipation, Biliousness and Sick Headache, TAKE

BRISTOL'S Pills

Safe, Mild, Quick-acting, Painless; do not weaken, and always give satisfaction.

Reliable Household Medicine, can be taken at any season, by Adults or Children.

Druggists sell "BRISTOL'S."

CLEARING SALE....

During the past week we have cleared out most of our summer goods, but still have a few lines in White Goods left, which we offer at very low prices.

Tucked Lawns

Special values in these with Tucks and Insertion, ranging in prices from 15c to 30c yd.

Aprons.

A line of Fancy White Aprons, Embroidery trimmed, ranging in prices from 30c to 40c, to clear at 25c each.

INDIA LINENS

Our prices have been so low in these that they are nearly all sold, a few lines to clear at remarkably low prices.

NATHAN JONES.

Anecdotal.

In a recent parliamentary debate over the question of a museum grant for Wales, much of the discussion, says the London "Chronicle," turned on the fact that Wales is without a capital. This, however, did not daunt a certain Welsh member who got on his feet and, address ing the ministers on the Treasury bench, said: "If only you will give us the money we will find the capital."

A vocalist of some reputation was performing at a provincial music hall and rendered the "Song That Reached My Heart," "Whisper and I Shall Hear" and "The Song That Will Live for Ever." Not satisfied with these three songs, the audience tried to encore the vocalist. He approached the footlights and made the following speech: "Ladies and gentlemen when I sang the three songs I have just given in Sheffield, the people presented me with five pounds; when I sang them in Liverpool, the people presented me with a cottage; then, when I sang them in London, they presented me with a row of houses—" "Brick by brick!" cried a voice from the gallery.

Potatoes for Stock.

Exhaustive experiments are reported by the French Society of Agriculture in which a ration composed chiefly of potatoes afforded rapid gains in live weights of both sheep and cattle, a large percentage in dressed weight of the slaughtered animals, and fresh of excellent quality. Cooked potatoes proved more effective and profitable than uncooked.

Looking Ahead.

"I have been thinking," remarked a thoughtful looking man to a chance acquaintance—"I have been thinking what I shall put my boy to work at in old enough."

"Ah, I present I am a little uncertain whether it would not be wise to let him have his education in Germany, so that he might have the advantage of a continental training and the chances of acquiring another language besides his own. Otherwise I should probably send him to some technical school here, for I am a great believer in handicrafts. My wife talks of giving him a university education, but I don't know. It rather unfits a fellow for anything but a professional career, and they say that all the professions are overcrowded."

The other man agreed.

"Better let him learn a good trade," he said; "electrical engineering or something of that kind. How old is he, by the way, how old is he?"

"Well," replied the anxious parent, "I'm looking ahead a little, of course—he's three months old to-day."

He who repeats a tale oft-told
Is not so great a bore
As he who yawns, "Ah, that is old;
I've heard the yarn before."

YOU DON'T MIND THE HEAT

WHEN FOOT ELM COOLS YOUR FEET.

Foot Elm relieves that hot, burning sensation, checks excessive and offensive perspiration of the feet and prevents blistering, swelling and chafing.

It rests tired feet, soothes sore feet and makes walking pleasant even on hot days. Price 25 cents a box of 18 powders, at druggists or by mail. D. J. Stott & Jury, Bowmanville, Ont.

At Wallbridge & Clarke's.

New Goods and Fresh Supplies Arriving Daily

The Famous Anheuser Busch "Budweiser" Lager—pts. per doz. $1.00.
Barton & Guestier's Bordeaux Clarets.
Flotrac pts. per doz. $3.25, qts. per doz. $5.25.
Margaux pts. per doz. $3.75, qts. per doz. $5.75.
North Johnston's Bordeaux Clarets.
Chateau Chamfleuri pts. per doz. $2.50, qts. per doz. $4.50.
St Julien pts. per doz. $4.00.
Rhine wine per qt. bottle 75c.
Burgundy per qt. bottle 75c.

NATIVE WINES—
Canadian Port $1.50 per gal, 40c per qt.
Sweet Catawba $1.50 per gal, 40c per qt.
Dry Catawba $1.50 per gal, 40c per qt.
Good Native Wine $1.00 per gal, 30c per qt.
Bass' Ale, Labatt's Ale, Davies' Dominion Ale, Guinness' Stout, Dawe's Sand Porter, etc., etc., in fine condition.

FRESH SUPPLIES OF—
Deviled Crabs,
Fresh Berataria Shrimps,
Spiced Gaspie,
Finnan Haddie,
Kippered Herrings,
Fresh Herrings,
Herrings in Tomato, etc., at popular prices.

New Clover Honey,
New Clover Honey,
New Clover Honey,
Well Filled Sections—Delicious Flavor.

Crosse & Blackwell's Salad Oil in 1-4 pt., 1-2 pt. and pt. bottles.
Crosse & Blackwell's English Vinegar in pt. bottles.
Celery Salt, Paprika, Cayenne, English Mustard, etc.

Cadbury's English Chocolates—assorted flavors, 1-4 lb boxes 10c.

German Zwieback — "Inner-seal" pkgs. 8 for 25c.

OLIVES
Spanish Queen Olives and California Olives in different sizes and qualities from 10c per bottle up.

DELICIOUS TEAS AND COFFEES—Wallbridge & Clarke's.

English Breakfast Tea



Blends of the choicest India and Ceylon Teas. In lead packets, 30, 40, 50 & 60c per lb.

Delicious Coffee

Wallbridge & Clarke's fine Coffee ground daily by electric power, 30c and 40c per lb.

WALLBRIDGE & CLARKE

Est'd 1871.

BRIDGE ST.—Tel. 139.
Branch Store,
Front St.—Tel. 157.

The Daily Intelligencer.

LET THERE BE HARMONY IN THINGS ESSENTIAL—LIBERALITY IN THINGS NOT ESSENTIAL—CHARITY IN ALL.

VOL. 37. BELLEVILLE, ONTARIO, SATURDAY AUGUST 15, 1903 NO. 89

JEFFRIES STILL CHAMPION

He Played With Jim Corbett For Nine and a Half Rounds.

Two Stomach Blows Knocked Corbett Out Early in the Tenth Round—All the Way Through Jeffries Had the Best of the Bout, but Corbett Was Always Game to the Core—An Enormous Crowd.

San Francisco, Aug. 15.—James J. Jeffries, champion heavyweight of the world, played with Jim Corbett for nine rounds and a half last night, and then Corbett's seconds motioned to Referee Graney to stop the fight in order to save their man from needless punishment. The end came shortly after the beginning of the tenth round, when Jeffries planted one of his terrific left swings on Corbett's stomach. The man who conquered John L. Sullivan dropped to the floor, and the memorable scene at Carson City, when Bob Fitzsimmons landed his solar plexus blow, was almost duplicated. This time, however, Corbett struggled to his feet, and again faced his gigantic adversary, with hardly a moment's hesitation Jeffries swung his right and again landed on Corbett's stomach. Jim dropped to the floor, and then it was that Tommy Ryan, seeing that it was all over, motioned to Referee Graney to stop the punishment.

The fight last night demonstrated beyond all doubt that Jeffries stands alone in his class. He showed remarkable improvement in both speed and skill. Corbett, although the first part of the fight, was almost outpointed, and the few blows that he landed on Jeffries apparently were without sting. Jeffries was never in better condition.

The frequency with which he countered Corbett's blows astonished everybody. Corbett, in comparison with the big man alongside of him, looked very light, but was really heavier than ever before. He appeared to have lost some of his oldtime speed and skill during the early part of the fight, but this may have been due to Jeffries' marvelous improvement.

At first, Corbett was very cautious, and apparently was outpointed by Jeffries, but later in the fight, warmed up, and, showed some of his old-time cleverness. From the first, however, it was generally regarded as a hopeless case for Corbett. He made a gallant fight, but he never stood a chance to win.

After the fight was over, Corbett quickly recovered, walked over to Jeffries and shook him warmly by the hand. He said:

"Jim, you beat me fairly. You stand alone. No one can touch you."

Referee Eddie Graney said after the fight that it was a good heavyweight contest.

"Corbett was very clever, but Jeffries was almost equally so, and showed marvelous improvement. He practically outboxed Corbett during the fight, with the exception of the eighth and ninth rounds, when they he landed tolly, and his superior weight and strength was bound to win in the end."

Timekeeper George Harting stated that the blows that won the fight were a left to the stomach, followed by a right to the same place.

Ten thousand men were seated about the arena in Mechanic's Pavilion at 9 o'clock, representing an expenditure for seating accommodations aggregating the $34,000. This is the largest crowd ever assembled at a ringside in the United States, and the third largest sum in dollars and cents ever contested for. The two purses exceeded the receipts were the Corbett-Jeffries fight at Coney Island, $66,000, and the Corbett-McCey at Madison Square Gardens, New York, $63,000.

Young Man's Disappearance.

Allston, Aug. 15.—Henry Mooney, a young man of about 23 years, son of John Mooney of Elm Grove, dropped mysteriously out sight on Sunday evening, and it is feared he may have committed suicide. He had been engaged as a farm hand with John McMann, but was spending a few days at his home in Elm Grove on Sunday he asked his sister for a piece of string, and in the evening he was seen going toward the river with the same. No trace of him has been found, although all the villagers have been assisting in the search.

Vesper Took His Own Life.

Hamilton, Aug. 15.—After hearing the evidence the jurors brought in a verdict to the effect that that Mrs. Vesper came to her death as a result of a bullet wound from a revolver in the hands of her husband, and that Vesper died from the effects of poison self-administered.

PLOT TO CAPTURE PETREL

United States Fishermen Figuring Out a Big Fight.

Capt. Chau of the Silver Spray Has Not Yet Reported the Matter to Washington, Although War Department Is Fully Cognizant of Affairs on Lake Erie—Incident May Be Made Plea to Abrogate the Lake Gunboat Treaty.

Erie, Pa., Aug. 15.—While as yet the authorities at Washington have not been officially notified by Captain Chris Chau of the Silver Spray of his encounter with the Canadian revenue cutter Petrel, the affair has created intense excitement and feeling among the fishermen along the lake, and it is hard to say just where the matter is going to end. Chau himself says he will go slowly in the prosecution of the case. He consulted with the collector of ports Thursday night and was advised to locate the exact spot of the "battle of Lake Erie," in so far as it refers to the boundary line, before reporting to Washington. Opinion differs as to whether the Silver Spray was in American waters at the time the chase commenced, although Chau himself asserts that the Petrel followed him fully a mile within these waters before the firing and pursuit were discontinued. Public opinion, as a whole is divided, and the trouble may die out unless some of the hotheaded fishermen, who ever since the seizure of the Kitty D. two weeks ago, have been increasing their hatred toward the Canadian fishery protective service, precipitate a serious encounter with the Petrel.

Pilot to Seize the Petrel.

It is understood that unless the United States Government takes some action to investigate the Silver Spray occurrence and to have the Kitty D. and other recently confiscated vessels restored, that a nasty clash between the antagonistic interests is bound to occur. There is no doubt that several of the larger fishing boats will be fully armed hereafter and a plot is already formed to capture the Petrel and hold her commander in the near future. Some of the bold enthusiasts are advocating an immediate attack, by night on the Petrel, as it may be difficult to restrain some of the adventurous spirits ready for a fracas with the Canucks. One plan is to ram the Petrel or to induce the Petrel to pick an officer or two aboard some American vessel, seize them and then capture the Petrel and gradually scuttle her. Just how the United States Government would treat such an exploit is the matter now under discussion and if it is thought to be feasible and within the pale of the law, the attempt may be made. It is said that hereafter fishing boats will go in fleets, and if they are armed and fully manned a combined attack may prove disastrous to the Petrel.

A couple of the crew of the Silver Spray, it now appears, were slightly injured in the considered engagement.

Depends Upon "the Line."

The seriousness of the whole affair, as relating to the probability of its becoming a matter for international argument, will depend altogether upon whether the Silver Spray, at the time the Canadian cutter bore down on her was in Canadian or American waters. In this point, Capt. Chau is himself uncertain.

What Has Not Been Done Yet.

According to a despatch from Washington, it is reported that the Treasury department is fully cognizant affairs on the Ontario frontier. It is also stated that the officials of the revenue cutter Evenden has been ordered to Erie to investigate the matter, and the Pensacola, it is said, may be detailed permanently to the waters near the mouth of the Petrel. The United States cutter Michigan, it is also said at the State Department, may very soon have several business in the vicinity of Buffalo, Erie and Detroit. The three lake vessels carry several guns and a number of men specially detailed to be armed. Either boat is fully able to cope with the Petrel, and no American vessel would be likely to be fired upon by the Petrel while they are within sight.

The feeling at the Capitol is that the present trouble will result in no near future, in the American Government placing a fleet of small gunboats, or revenue cutters on the Great Lakes, abrogating the old-time treaty prohibiting such vessels on the Great Lakes.

THE CRIMINAL CODE.

The Law on the Crime Discovered, in Three Years.

Otten Sound, Aug. 15.—Mrs. David Hoy, charged with disfiguring Emma Boyce by throwing vitriol over her in her face, was remanded to jail for a week. The magistrate refused bail, as the offence is a most serious one, and the penalty imprisonment for life. It is alleged that Mrs. Hoy knocked her victim down and endeavored to pour the acid down her throat. In the struggle the liquor was spilled and the victim will lose the sight of one of her eyes. The offence part of the case, and an attempt to commit murder, under sects. 232 of the Criminal Code of Canada.

A. P. Firie Surely Dying.

Dundas, Aug. 15.—A. P. Firie is sinking rapidly. The doctors have given up hope, and say he may not live till morning. He has been conscious only a few minutes since Saturday night. At midnight Dr. Hess said: "There is now no hope for him."

Salisbury Is Better.

London, Aug. 15.—Lord Salisbury passed a fairly quiet night. There was no material change in his condition yesterday morning, though Lord Rosebert Cecil says his father seems slightly stronger.

Gives Bonus of $3,000.

Cayuga, Aug. 15.—The ratepayers of Cayuga voted on a bylaw to-day to loan $3,000 to aid a tannery, glove and suspender factory. The bylaw was carried 118 to 12.

Rebs Per Belfast.

London, Aug. 15.—Lord Roberts will not start for Belfast a day earlier than in Belfast on Aug. 27, when he will receive the freedom of the city.

The T. & H. Railway Bill.

Ottawa, Aug. 15.—Mayor Urquhart of Toronto, Hon. Mr. Gouin, Commissioner of Public Works, Quebec, and Mr. McKelcan, Hamilton, spoke strongly against the T. & H. Railway Bill before the Committee yesterday. Mr. Ethier of Montreal, Mayor Cook of Ottawa, Mayor Daly of Galt and others also affirmed that the bill was an infringement on municipal rights. The Committee adjourned till Wednesday.

Canadians in Three Races.

Worcester, Aug. 15.—With ideal conditions, the nine events which constituted the first day of the 14th championship regatta of the National Oarsmen were run yesterday on Lake Quinsigamond, and were rowed by. A surprise of the day was the victory of the Winnipeg crew in the senior international fours, and the senior four-oared shell race, the case with which Lou F. Scholes of Toronto won his heat in the association senior sculls was not unexpected.

Life Imprisonment For Two.

Cynthiana, Ky., Aug. 15.—The jury in the case of Curtis Jett and Thomas White, charged with assassination of James B. Marcum at Jackson, Ky., yesterday morning, returned a verdict of guilty, fixing the punishment of each at life imprisonment. The men have been in the penitentiary here within the past two years. Both Hargis-Cockrell feud in Breathitt County, and this is the first conviction.

FUTURE OF THE GOVERNMENT

Never Was More Uncertain at Time of Prorogation Before.

Prorogation of the British Parliament—The King's Speech of Little General or International Interest—The Royal Irish Tour—The Land Bill and the Future Condition of Ireland—Premier Balfour's Closing Address.

London, Aug. 15.—There has probably never been a prorogation of Parliament when the future of the Government was so uncertain as is the case on this occasion. Many believe there will be a dissolution in the autumn though the best information does not support this belief. Mr. Balfour's speech at Sheffield at the time of Chamberlain's departure with the keenest interest, as it will contain a pronouncement as to whether he will possibly force either the Duke of Devonshire, a pronounced free trader, or Colonial Secretary Chamberlain to resign. The members of Parliament will curtail their holidays to free food leaguers in order to open the fiscal campaign as speedily as possible, should Mr. Balfour or Mr. Chamberlain to repel the attack.

After the reading of the King's speech Parliament was prorogued till Nov. 2.

The King's Speech.

The King's speech was of little general or international interest. It referred to the cordiality of His Majesty's reception in Portugal, Italy and Germany; to the happy issue of President Loubet, whose visit has done much to promote the cordial the feelings of mutual good will which prevails in the two countries."

Dealing with His Majesty's visit to Ireland the speech says: "The warm reception which the King and Queen was everywhere received greatly rejoiced me. My sympathy with and realize how much was being attempted to improve the housing accommodation for the working population, stimulate activity, advance the methods of agriculture, develop technical education, and provide for the poor and infirm. Much remains to be done, but it was with feelings of greatest gratification that I noticed signs of increasing concord among all classes in Ireland, presaging, as I hope, a new era of united efforts for the general welfare."

Land Bill.

Referring to the Irish land bill, the speech says it offers inducements to the land owners to continue their residence among their countrymen, and provides facilities for improving the conditions of life in the poorer districts of the west, and adds: "The reform by removing the ancient causes of social discussion, will I heartily trust, contribute to the lasting benefit of all my Irish subjects."

Reference was made in the speech to the general anxiety regarding the situation in the European provinces of Turkey, to the great progress made in the work of reactlment and reconstruction in South Africa, and the improvement in the conditions of agriculture and finance in India.

Premier Balfour's Closing Address.

Both Houses of Parliament assembled early to wind up the business of the session. In the House of Commons Premier Balfour, regarding the complaints that the Government was showing a lack of sympathy with Macedonia, pointed out that one of the deep sources of mischief was the dissensions among the Christians. He was not the Turk alone—deep as his guilt undoubtedly was—who was responsible for the intolerable conditions. It would be folly to forget that the Christians committed atrocities on Christians. The Government was still of the opinion that the best policy was to support the Austro-Russian endeavors to improve the administration.

Dealing with the protests against quelling the Home rule question, the Premier said he thought there was no necessity for undue hurry in discussing the matter. There was no pending fiscal question before the Parliament nor would there be one during the currency of the present Parliament.

FIVE WERE DROWNED.

Steamer Mersey Foundered a Little Below Point Oulardes, Quebec.

Quebec, Aug. 15.—News has been received from Point Oulardes, on the north shore below Metis, that the steamer Mersey, from Gaspe, with a cargo for Seven Islands, foundered a little below Point Oulardes about 2 o'clock Thursday. Capt. Gagnon, the mate, and another man succeeded in reaching shore after a terrible hardship at 8 o'clock Thursday night. Five of the crew were drowned.

Crushed by a Derrick.

Montreal Aug. 15.—J. L. Stevens, accountant of Montreal west, was killed yesterday at Chambly. The deceased was in the employ of Captain Logan, who has the contract for supplying sand for the repairs that are being made to the Chambly dam by the Montreal Light, Heat and Power Company. He was standing on the boat superintending the unloading of the sand when something went wrong and a foot of the derrick, and as a result the whole derrick came down, pinning Stevens under the ruins. When recovered he was unconscious, and died before a

GRAND TRUNK PACIFIC.

Only the Grafters and Exploiters of the Public, Says Dr. Sproule, See the Necessity For the Road.

Ottawa, Aug. 15.—Mr. H. H. Emerson of New Brunswick gave an exhibition in the House yesterday of a legislator discounting his chances for coveted political preferment. He has been looked upon as an aspirant and likely candidate for the Cabinet vacancy created by Mr. Blair's retirement. Had he acquitted himself well in his speech on the Grand Trunk Pacific scheme yesterday he would at least be a favorite in the running. As it is he made a rather weak speech, and was not better than a four to one short last night.

Dr. Sproule, replying to Mr. Emmerson, alluded to the latter's lack of gratitude in speaking disparagingly of the ex-Minister of Railways and Canals. The man to whom above all others he is indebted for the position he occupies to-day.

"I think perhaps the indebtedness is small," Mr. Emmerson retorted.

"Well for the sake of human nature I'm glad of it," was Dr. Sproule's reply.

It is safe to say that the estimates of the Finance Minister and the outlay involved in the project will not be less than $15,000 per thousand or fourteen millions, staggered his comprehension. It is now well known that the Government would have to build the eastern section at a cost of $50,000,000 or $60,000,000. How, therefore, could it be argued that the millions involved in the construction of the line from Winnipeg to Fort Simpson would cause an outlay of only $14,000,000. "The money would have to be borrowed and the interest thereon at estimate of outlay was like a farmer borrowing $3,000 on a mortgage to improve his property, then declaring that his mortgage only stood him $60 for one year's interest upon it.

Dr. Sproule ridiculed the sinuous course of Mr. Emmerson's speech, and dealing with preceding speakers on the Government side Dr. Sproule said that what appeared to be the strongest arguments in favor of the scheme were those put forward by the Minister of the Interior, but when examined it was found a speech abounded in quotations that were, to say the least, unfair.

Dr. Sproule pointed out the fallacy of the contention that other roads than the Grand Trunk would use the line from Winnipeg to Moncton with their own rolling stock and train crews, and declared Mr. Sifton was equally fallacious in his argument that the construction of new railways benefited existing roads in the same districts.

Dr. Sproule ridiculed the unthinking enthusiasm that had been poured out upon the scheme by Liberals in the House, the first great national undertaking of the Government as it was termed, but, he said, "Only the puffer and exploiter have been pressing for this road, and the same men who worked the Crow's Nest deal, and who hover around the Government to get something out of the safe for which they give nothing in return."

Dr. Sproule proceeded to show that it was the lack of cars and locomotives that caused the blockade last fall, and that with the increased rolling stock and largely increased elevator facilities the crop of this year would be promptly looked after.

A great deal of money had been spent developing the waterways of Canada, but not the country. He was told that this expenditure was all liable, and that another scheme must be carried through at once, that it was unable to wait, to wait even a few months. And this scheme would add to the debt of Canada at least $125,000,000.

The sentiment of the country was rather against subsidizing railways in the future. He challenged the Prime Minister to discuss the House and go to the country on the question. The Government are not doing it. The appeal had to be made after the die was cast, after the obligation had been incurred.

In conclusion, Dr. Sproule presented a calculation which showed that the Government's scheme involved a financial undertaking equivalent to $125 for every family in Ontario, a mortgage which would be not paid off in the next generation.

Mr. Rudolph Lemieux of Gaspe was the next speaker. He strongly supported the bargain.

Oliver Supports It.

Mr. Frank Oliver read a five-minute essay in favor of the project. It began by declaring in favor of Government ownership and proceeded: "But, if we can't get what we want we must get what we can on the best term we can. I therefore support the present arrangement."

Mr. Lennox moved the adjournment of the debate.

Bill Re. Binder Twine.

Ottawa, Aug. 15.—In the Senate yesterday Hon. Mr. Scott moved the second reading of the bill regarding the manufacture of binder twine in Canada. After a long discussion, the bill was read a second time.

HAD QUICK CONSUMPTION.

"Three doctors said I had quick consumption," says Mrs. Rogers. Peruvian Emulsion was prescribed. Seven months I had gained fifty-nine pounds in weight. Had no more night sweats or hemorrhages. Am now in perfect health."—H. H. Warner, Medford.

THE WEATHER.

To-day's Probabilities.

Light to moderate variable winds, fine and warmer Sunday, a few scattered thunderstorms, but mostly fine.

To-day's Temperature

8 a.m.	64
12 m.	78
2 p.m.	85

COMMENCES TO-DAY

Read Opening Chapters.

Abner Daniel

—By Will N. Harben

ABNER DANIEL

Our New Story.

ABNER DANIEL

Comm ences to-day.

ABNER DANIEL

Discussed favorably.

ABNER DANIEL

Praised by Reviewers

ABNER DANIEL

Is bound to make a Hit.

ABNER DANIEL

Everybody who has not

SINCLAIR'S AD SINCLAIR'S AD

Sinclair's Saturday Bargain Day.

We must have room for New Fall Goods and have decided TO CLEAR the Goods that now fill our center tables, including Ladies' Shirt Waists, Prints, Muslins and Wash Goods.

We have 228 Ladies' Cotton and Linen Shirt Waists from 65c to $5.00 each, and these we clear as follows:

31 Shirt Waists from 65c to 85c, will sell for..... 35c each
24 Shirt Waists from 90c to $1.00, will sell for..... 50c each
34 Shirt Waists at $1.25, very fine quality, will sell for..... 75c each
103 Shirt Waists from $1.50 to $2.25, will sell for..... $1.15 each
30 Shirt Waists from $2.75 to $3.50 will sell for..... $2.00 each
15 Shirt Waists from $4.00 to $5.00, will sell for..... $2.50 each

WASH GOODS BARGAINS

1st Lot. We have about 1800 yards of Wash Goods, including Prints, Muslins, Gingbams, etc., from 10c to 20c per yard, and we put this lot on sale Saturday, for 6c per yard.

2nd Lot. We will also clear about 2500 yards of Fine Muslins, French Sateens and other Wash Goods, from 25c to 50c, your choice Saturday for only 10c per yard.

These Prices all day Saturday.

D. V. Sinclair & Co.

ARE YOU TIRED

Do you feel constantly tired so that everything is done with an effort? It is an indication that the kidneys are not doing their work of filtering the impurities from the blood.

GIN PILLS

will help you. They tone the kidneys to their normal healthy condition and give you back all those energy and desire to be up and doing. Price all druggists, 50c per box, 6 boxes for $2.50 or direct from

THE BOLE DRUG CO., WINNIPEG, Man.

Your money back if 50c Pills do not cure.

Daily Intelligencer.

I HAVE HAD A GOOD THING.

For years a clique of Liberal grafters have been making a good thing out of the binder twine manufactured at the Kingston penitentiary. Tenders for the output of the prison were invited year after year and the same firms were always in line. It did not matter who was successful in securing the twine, so far as the profits were concerned. The small company of favorites divided up the spoils which eventually came from the farmer. Two persons, John Connor, of Ottawa, and Henderson Black, of St. John, have been deeply interested in the purchase of prison-made twines, with the result that, no matter how the purchases were made, Connor invariably got possession of it, and as the prices paid were very low, he has managed to do fairly well by the arrangement. This same Connor acted as an agent for the last Government and prior to 1896, was roundly abused by the Liberal party. But after the change came he was even better treated by his erstwhile enemies, who sold him nearly all their twine directly or indirectly, and thus enabled him to get right into the pockets of the wheat grower. It has been a good thing for Mr. Connor, but the farmer, do not seem to have had an equally pleasant experience.

GRITS CARE NOTHING FOR THE FARMERS' INTERESTS.

An extraordinary neglect of the interests of cattle raisers was witnessed in the House of Commons recently. Hon. Sydney Fisher brought up a bill for consideration which will regulate the treatment of cattle affected by contagious and infectious diseases. The measure provides for a fixed rate of remuneration to be paid to owners when cattle are destroyed. The Conservative benches were almost empty throughout the discussion, and the only Liberal who spoke to the question was the Minister of Agriculture. The other Government supporting the administration did not consider it worth while to look after the interests of the farmer, and the Conservative side of the House keen interest was taken in the bill. It was impressed on the Minister that the amount of damages proposed to be paid to farmers is inadequate, and under the pressure brought to bear upon Mr. Fisher, he consented to allow the question of remuneration to stand over until it received further consideration. The Conservative party by taking this action has done the farmer signal service, and a better pecuniary arrangement will probably result for those whose cattle may be destroyed.

DAVIES

30 Retail Stores

BUTTER	BUTTER. BUTTER.	
	Large consignment just arrived, in small crocks, very choice	20c per lb.
LARD	Pure Leaf, fresh rendered	2 lbs. for 25c
CHEESE		
SAUSAGES	Finest new full cream	2 lbs. for 25c
	Fresh daily, all pork	10c per lb.

CAMBRIDGE SAUSAGES—From the celebrated Cambridge recipe, 2 lbs. for 25c

TEA	Our 40c quality we guarantee the best in the city, selling for	25c per lb.
BEEF	Juss arrived choice stock of WESTERN BEEF.	
LAMB	The quality of Lamb we cut is the finest that can be had in this country.	

The WM. DAVIES CO., Limited.

Delly Deliveries. 'Phone 285.

Lady Caramels.

Peanut Taffy
Walnut Taffy
Humbugs
Salted Peanuts
Molasses Kisses

Fresh To-Day

J. ARTHUR MARSH.

—Go— Away Back and Sit Down

Or sit down anywhere you want to—you don't have to stand up if you are wearing a pair of our kind of Trousers. Some men would rather stand up all day than run the risk of making their trousers bag at the knee by sitting down. Here is a chance for these men to have a rest. Our Trousers are cut by expert Trouser Cutters—well made, and sure to fit, in any position. If you have had TROUSER TROUBLES, try a pair of our kind and sit down and have a rest—all the latest patterns and every pair cut to fit.

GUARANTEED TO FIT

The Globe Clothing House

Up-to-date Cothiers and Gents' Furnishers.



TIMELY TOPICS.

A bad bet—Corbett.

* * * * *

Now, Pompadour Jim, will you be good?

* * * * *

That hat the head got from Kingston must have been one blast of the Old Home Comers left behind.

* * * * *

In championing the G.T.P. scheme, Editor Willison of the News seems to have the job of his life on his hands.

* * * * *

THE CONSOLATION OF HISTORY.
(Toronto Paper.)

A disappointed observer turned away from the bulletin boards when he learned that the Ironsquall was leading. "It is not the first time the Americans have run away from the Scotsman," he muttered, as a sort of consolation.

* * * * *

If the anarchists at France can find nothing more deadly than tomatoes to throw at their presidents things have come to a pretty pass indeed.

* * * * *

That Grit census enumerator who drove his horse 28 days in three weeks ought to have helped swell the census figures, if he counted the people the same way he did his horse hire.

* * * * *

That "apology" the Trenton flag shooter was alleged to have made is something like the oldtime one, "If I've said anything I'm sorry for I'm glad of it."

* * * * *

A long-vexed question is settled at last. For years it has been claimed that the Dundas singer, Madame Albani, was at one time a resident of Prince Edward County. Recently a party wrote the diva, asking her for a statement in regard to the matter. He received the following letter from her husband:

Park House, Earl's Court Road,
London, S.W., June 25.

Dear Sir,—Madam Albani desires me to thank you for your letter, and to say that she never lived in Marysburgh, but that she is much flattered by the wish of the residents to claim that she did. I am truly yours,

Ernest Gye.

June and July's weather in 1903 was the coolest for seven years.

* * * * *

There, or four more days and we will have a lot of hot air about spinnakers and jibs from people who don't know a yacht from a load of wood. But, thank goodness, it won't last long.

* * * * *

A SOCIETY FEATURE.
(Windsor Standard.)

A feature of "society journalism" in Kansas is the publication, along with a list of wedding presents, of a list of young men who have been refused by the bride.

Sports and Pastimes

TROTTING.

The Ashley Stock Farm and the Races

To the Editor of The Intelligencer:

Sir,—At the races in Belleville on Thursday, the 13th inst., the starting judge, F. Smith, made an erroneous statement from his place that Mr. Timlin, who was substituted for Mr. Gerow, driver of Lady Hamburg in the 2.50 class race the day before, on the ground that said mare had not been driven to win in the second heat said race, had driven Lady Hamburg two seconds faster than Mr. Gerow had, assigning it as one of the reasons for inflicting a suspension of 30 days on the driver of Lady Hamburg.

Why he should make such a statement to the public is very strange, indeed, when the time of the three heats, as announced by himself, was 2.30, and 2.29 1-4. In the second heat Mr. Gerow was close up in the finish at 2.30, while Mr. Timlin, driver in the third heat, after whipping and punishing the mare all the way of the mile so that the ridges were plainly seen the next morning, and at no place in the whole mile was he within several lengths of the winner, finishing not nearer than eight or ten lengths behind the winner, whose time was given at 2.29 1-4. Lady Hamburg finishing under the wire in 2.32, as timed by Mr. Allen, of Picton, owner of the winner, just two seconds slower than Mr. Gerow drove in the previous heat. Had Mr. Gerow been driving the third heat in the 2.50 class and never got any closer to the winner than Mr. Timlin he would have been fined or suspended for not trying to win.

The starting judge had the bad sense to say that the Association was entitled to the thanks of the Ashley Stock Farm for the splendid manner in which Mr. Timlin had driven Lady Hamburg, but I submit that the Association should be punished with a fine for putting an enemy behind the Ashley Stock Farm mare to drive in the race. I may say the Ashley Stock Farm was more than thankful that the mare was not injured and ruined, for in said heat she sought her quarter hoof by the reckless manner of the driver in devoting his whole time in whipping and beating the dumb animal, instead of trying to encourage and assisting her otherwise, and had the quarter boot not given away would have dumped her on her head and himself out of the sulkey. More than one voice was heard to say what a shame to punish the mare as he did.

Through the painstaking of Mr. Gerow Lady Hamburg has been educated and developed to go all her races since the 25th May without the use of hopples and without making a break save, which is remarkable under the punishment given her by Mr. Timlin, who, if he had acted the part of a gentleman, would have refused to have driven here, not being on friendly terms with the Ashley Stock Farm.

I would ask how it is that the starting judge made himself so officious in what he considered the judges should do? The opinion of many was that he went a long way beyond his duties, indicating to the judges what he should do with a driver, and what they should not in his duties ceased in each heat after the word "go" was given.

In Watertown, N.Y., the Association have found it policy to fix a place on the opposite side to the judges stand for starting judge, so that he cannot influence the judges. Would it not be well to do likewise?

Ashley Stock Farm.
H. ASHLEY, Man.

P.S.—If the judge believed a wrong had been done to persons who may have invested in the race, why did he not declare all bets off and save any person who may have invested, rather than inflict a suspension on a driver? It appears evident the penalty was inflicted at the suggestion of the Starting judge.

A.S.P.

Baby Will Become a Joy in the Home if Fed on

LACTATED FOOD

There should be no difficulties, no fears, no heart sorrows about baby, if you are willing to be guided by the wisdom of able physicians and experienced mothers. If your little one is sickly and delicate, it should be nourished at once on Lactated Food, a food which combines all the properties of healthy breast milk. Lactated Food now so universally used, is a perfect substitute for mother's milk. It is predigested; it does not produce irritation as other prepared foods do; it never fails to subdue inflammation of the stomach and intestines, and is always retained on the weakest stomach.

There is absolutely no trouble, dear mother, when your baby is fed on Lactated Food. It becomes happy, contented and bright; it will sleep well, and will safely pass through all the common and fatal summer maladies. Give Lactated Food a trial; once used, you will have no other. All druggists sell it.

A DELIGHTFUL DAY'S TRIP.

Every Wednesday during July and August the Grand Trunk Railway System in connection with the Lake Ontario and Bay of Quinte Navigation Co. will afford the public the opportunity of a day's trip through the 1000 Islands via Kingston at very low rates. This is one of the most delightful trips imaginable. Train leaves Belleville 7 a.m. Napanee 7.43 a.m. 7 hours sail through the beautiful 1000 Islands of the St. Lawrence to Alexandria Bay and return. Round trip rate from Belleville $1.85, Napanee $1.35.

a15to8

THAT FLAG INCIDENT.

THE "MISCREANT" WRITES TO A TRENTON PAPER.

The following appears in the current issue of the Trenton Courier:

To the Editor of the Courier.

My attention was called to the article in the Toronto papers of Saturday last relating to my being fined by the magistrate for shooting at the American flag on the steamer Varsity. The article is entirely erroneous; I did not express any sorrow for my act beyond the fact that I was sorry I had left myself guilty of an infraction of one of the Town By-laws (so the magistrate told me of firing off guns within the corporation, and which I learn is incorrect, as such is not the offence governed) and for this offence I was fined. I was told that if I agreed to this the fine would not be made public, but I was surprised to see the splendid lecture of the Magistrate in print. I think, sir, that he might have been better occupied in devising remedies to put down the common abuses in town and not in giving erroneous and mis-glorifying articles to the Toronto press.

Yours truly,
W. J. POTTER.

SLOWLY DYING FROM CATARRH.

Thousands are in this terrible condition, but don't realize their danger. If you have the slightest taint of catarrh would it not be wise to commence Catarrhozone treatment now and be perfectly cured in a short time? This pleasant remedy cures without the use of drugs, atomizers or snuffs. You inhale the medicated vapor which spreads to all parts of the breathing organs, kills the germs and heals the inflamed surfaces. Catarrhozone clears the throat and nose instantly, and never fails to cure the most obstinate catarrhal, lung and throat troubles. A trial will demonstrate the value of Catarrhozone, which sells for $1.00, small size 25c, at druggists or Polson & Co., Kingston, Ont.

"WORK AND PLAY."

The biggest summer resort within easy reach of civilization is what is commonly termed Muskoka, a district in the "Highlands of Ontario," about 100 miles north of Toronto, reached by an immense tract of country bordering on the Grand Trunk Bay. The district is composed of lakes and rivers innumerable and is situate 1000 feet above sea level. Good fishing and hunting are assured. Ample hotel accommodation at all points on the lakes is provided to suit the purses of everyone. Excellent transportation service.

Copies of handsome, descriptive literature relating to this country can be had free by applying to J. D. McDonald, D.P.A., Grand Trunk Railway, Toronto. 146tf

Good Sense.

Good sense is a fund slowly and painfully accumulated by the labor of years. Sometimes it comes in a day, a week, a month, whose value he alone understands who has lost it, or who observes the lives of others who have lost it. For my part, I think no price too great to pay for gaining it and keeping it, for the possession of even a little and a judgment that discerns.

Making Allowances.

Bronson—I don't see why you should be so angry at your son for marrying. We have to make allowances for the young, you know.

Munsen—Confound it, that's what I'm kicking about. I not only have to make an allowance for him, but now I'll have to make one for his wife too.

Where Financial Pies Falls.

"What we need is not a larger supply of money, but more highly developed forms of credit."

"That's just it. But do you know that sort of thing wouldn't go with my tailor."

An Anomaly.

The average young woman doesn't wish to see her thirtieth birthday. Yet when she has seen it she would like to see it again.

Don't work so hard that when there is a funeral in the family your grief is tempered by the thought that it means a day off.—Atchison Globe.

The right is the right, whether good men approve or disapprove.

The best way to get even is to forget.

"Pure Soap!" You've heard the words. In Sunlight Soap you have the fact.

SUNLIGHT SOAP REDUCES EXPENSE

Ask for the Octagon Bar. 23

Never be afraid of doing little because you can't do much.

The emulation of the wise is the life of science.

The price which sin demands is far greater than the pleasure it gives.

The tired out business man obtains at the MAGI Caledonia Springs recuperation and renewed Vigor.

More Glasses Are Worn

Now-a-days than ever before. No doubt of it. People used to think that the wearing of glasses should be put off as long as possible—that it was an old age necessity only.

We know more now. We apply every known agency for the relief and care of eye sickness — and there are in use to-day methods which weren't heard of even ten years ago.

Now we commence to right eye right just as soon as it commences to go wrong. Now school children by the hundreds use glasses. And it's wise and proper.

OUR EXAMINATIONS are thorough.

Angus McFee.
Jeweler & Optician

MR. ROBERT ADAMS WAS UNABLE TO DO ANY WORK FOR FOUR YEARS.

Doctors told him that he had Bright's Disease. He suffered great pain in his back, limbs swollen, dizziness, etc. He had almost given up hope of recovery. Through the kindness of a friend he was advised to try the

O.B. KIDNEY CURE

and is now able to follow his occupation of carpenter.

Hamilton, Ont., June 13, 1903
The O.B. Medicine Co., Limited,
Toronto, Ont.

Dear Sir:—Through the kindness of a friend supplying me with a bottle of the O.B. Kidney Cure, I am now able to work, the first I have done in four years. I commenced improving before I had taken the first bottle, and before the third was finished I was able to start working. Before taking the O.B. Kidney Cure I tried different preparations without receiving any benefit. I feel much better now, and am sure that I have received a permanent cure.

Wishing you every success, I remain, yours very sincerely,
Robert Adams,
9 Aurora St.

O.B. Kidney Cure is put up in a liquid form, quickly assimilates and gives instant relief. Price 50c per bottle. O.B. Dyspepsia Tablets 25c a box at druggists, or write

THE O. B. MEDICINE CO., Limited, Toronto, Ont

Take a Look!

Here are a few odd lines of Boots and Shoes which we are offering at

LESS THAN COST.

Men's Patent Leather Boots, worth	$1.98
Men's Tan Lace Boots, worth $2.00	$1.25
Men's Fine Dongola Kid Boots, only	$2.50
Boys' Tan Boots, worth from $1.50 to $2.50	$1.00
Youths' Tan Boots, worth from $1.25 to $1.50	90c
Misses' Fine Dongola Kid Tals, worth $1.25	80c
Misses' Fine Tan Colored Boots, worth $1.50	80c
Misses' Box Calf Button Boots	60c
Ladies' Fine Dongola Oxfords	50c
A lot of Odd Lines of Children's Slippers and Shoes	25c

VERMILYEA & SON.

BUSINESS DIRECTORY

MEDICAL.

JOHN J. FARLEY, M.D., C.M., M.R.C.S., England.
Office and Residence, Corner of Bridge and George streets. Telephone 214. Private streets East of Post Office.

DR. J. F. MATHER
Has removed his office to Pinnacle St., three doors north of Hotel Quinte, sep3-3mw

DENTAL.

Dr. Clarke has removed to the offices formerly occupied by the late Dr. Ward, over Bairnwar, and opposite Scantlebury's Book Store. a27d1f

LEGAL.

WILLS & WRIGHT.
Barristers, Solicitors, Notary Public, &c., Belleville.
Office—Campbell Street.

MALCOLM WRIGHT. J. FRANKLIN WILLS.
Money to Loan at Lowest Rates.

W. C. MIKEL, B. C. L.,
Barrister, Solicitor, &c.
Solicitor for the City of Belleville.
Office—Metropolitan Block, Corner Front and Campbell Streets.

PORTER & CARNEW.
Barristers, Solicitors, Notaries Public, &c.
Offices: Robertson Block, East Front St., Belleville.
'Phone 87.
E. G. PORTER. WM. CARNEW.

WILLIAM N. PONTON,
Barrister-at-law, Solicitor, Notary Public, Conveyancer. Offices over Express and Telegraph Office, Bridge Street, Belleville.
Money to Loan — Private Funds. Solicitor for Canada Hastings Savings and Loan Company of Ontario.

FRANCIS S. WALLBRIDGE,
Successor to Hon. Lewis Wallbridge, Q.C.
Barrister, Solicitor, Conveyancer, Etc. Office, McAnnany Building, corner Front and Bridge Sts., Belleville, Ont. Private and Company money to loan at 5 per cent., on very liberal upon good and safe security. Charges moderate.

INSURANCE.

Fire Insurance.

Guardian	Est'd 1821
The North America,	Est'd 1792
Quebec,	Est'd 1818

City, Town and Village Property Insure at lowest rates.

R. W. ADAMS, Agent.
Office opposite Post Office.

FIRE, LIFE & ACCIDENT INSURANCE

At Lowest Rates The Norwich Union Fire Insurance Society and Perth Mutual on farm and city property. Also Loans to 4½ per cent. upwards.
JAMES A CHISHOLM,
Office Ashley Block. - Front st., Belleville.

THOS. STEWART,
Insurance and Commission Agent.
Agent for the Norwich Union Fire Insurance Society and Scottish Union National Insurance Co.,
Bannor, Ont.

Money Saved is Money Earned

can earn you money by saving % for you in your Fire Insurance.
The Anglo-American Fire Ins. Co
The Merchants Fire Ins. Co.
The Dominion Fire Ins. Co.
Are all strong Canadian stock companies and Massey Harris and City Agent can offer you rates than other stock companies Call and see him before placing your fire insurance.
Office—Bridge St., next entrance to Quinte Laundry, Belleville.
H. FREEMAN REC CHECKED

Fire, Life & Plate Glass Insurance.

Liverpool & London & Globe of England.
Waterloo Mutual, of Waterloo, Dat.
Lloyds Plate Glass.
Home Life Association, Toronto.
North British & Mercantile,
Farm and City Property Insured in First-class Reliable Companies and at lowest current rates. Losses promptly settled. Land valuation, and transact general Real Estate business and sale or exchange and leasing of property. Appointee for the Hastings Provincial Industrial Society's Exhibition.
W. F. HUDSON, Office—Grant Rathbun's office, cor. Bridge and Pinnacle Sts., opposite Postoffice and Hotel Quinte, Belleville,
'Phone 168.

MISCELLANEOUS.

A. G. NORTHROP,
Issuer of Marriage Licenses, Shire Hall, Belleville, Ont.

CHAUNCEY ASHLEY,
Issuer of Marriage Licenses.
Private Office, Bridge St., Belleville, opposite Grand Opera House.
Residence, first house east of W. W. Chown's shop, Station St.
Appointments made.

THE INTELLIGENCER is printed and published for The Intelligencer Printing and Publishing House (Limited) by CHARLES JAMES BOWELL, of City of Belleville, in the County of Hastings, Province of Ontario, at their Office, No. 403 Front Street, Belleville, Ont.



We Are Painting

AND

Kalsomining all the Belleville schools, making the schools artistic for school opening We have done and are doing the same in many of the country schools.

We keep from ten to twenty painters and paperhangers and decorators busy all the time—this branch growing very rapidly with us and there are reasons for the remarkable growth of this branch and the reasons are these—

We do our work Promptly,
We use good materials,
We have excellent workmen
We charge modest price,
We aim to and do please our customers,—
Consequently we are doing the business.

Then, too, we have such a mammoth stock of excellent Wall Paper, everything that heart could desire is shown in our Wall Paper assortment—a stock never less than fifty thousand rolls and a business to keep turning over that stock, 10 there is no old papers— no cleaner or more artistic stock of Wall Papers can be found in Canada than right here in this store.

Our Picture Framing, too, is just what our Wall Paper department is— everything the best with prices low.

C. B. Scantlebury
Belleville's Decorator.
Wall Paper Wholesale and Retail.

FAST MAIL SERVICE
Bay of Quinte Route
TO
ROCHESTER N. Y.
Strs. "North King"
and "Caspian"
Taking Effect 27th June.
GOING DAILY (EXCEPT MONDAY)
Lv. Belleville ..... 11.30 p. m.
At. Summerville, N. Y. (Fort of Rochester) ..... 6.45 a. m.
RETURNING DAILY (Except Sunday)
Lv. Summerville, N. Y. (Fort of Rochester) ..... 8.30 p. m.
Ar. Belleville ..... 3.25 a. m.
Baggage checked to all points. Connection with 11 railways.

$1.00 THOUSAND ISLANDS $1.00
AND RETURN.
Commencing June 15th, Steamer leaves Belleville at 2.25 a.m. daily except Mondays for 1000 Islands, calling at Bay of Quinte ports, Kingston, Alexandra Bay and Gananoque. Parties through American and Canadian channels.
Flight reserved to change time with or without notice.
Full information from
THE RATHBUN CO., Agents,
U. E. THOMPSON, G. P. & P. Agent, Kingston.

Str. "Alexandria"
Montreal, Rochester & Quebec Transit Co'y.
Popular Quebec Excursions
NOW ON.
Belleville to Quebec and return. $18 00
Belleville to Montreal and return $12.00
(including meals and berth)
Steamer leaves all regular ports
For Rochester, Olcott Beach, Niagara Falls and Buffalo every Saturday at 1 a.m.
Particulars from
A. W. HEPBURN, THE RATHBUN CO.
General Manager, Agents,
Picton, Ont. Belleville.

The Deseronto Navigation Co
TIME TABLE.
Taking effect April 13, 1903.
Belleville, Trenton, Picton & Napanee
Str. "ELLA ROSS"
Leaves Belleville for Trenton at 10 a. m., daily, Sundays Excepted, returning leaves Trenton at 2 p. m. Connecting daily at 5 p.m. for Deseronto, Napanee and Picton.
Quick and Cheap Service to NEW YORK CITY
Steamers RESOLUTE and RELIANCE off new Deseronto dock on arrival of Str. Ella Ross connecting for Oswego with the New York, Ontario Western R'y.
Fare to New York, Single, $5.00
Return, $8.00
For further particulars apply to THE RATHBUN CO., Ltd., Agents at Deseronto.
I. F. CHAPMAN,
Gen'l Pass. Agt.
R. C. Carter, General Manager, Deseronto.

POPULAR
Saturday Afternoon Excursion
AUGUST 15th
The Favorite Pleasure Steamer
ARMENIA
To Deseronto, Forrester's Island, and Napanee, giving 1-2 hours at Deseronto, 3 1-2 hours at Forrester's Island and 1-2 hour at Napanee.
Steamer leaves Rathbun's wharf at 2.30 p.m.
Will be the most enjoyable excursion of the season.
Fare, Adults, 50c. Children 15c.
Bus will leave corner of Charles street and Victoria avenue at 2 p.m. for the steamer.
THOS. STEWART,
Bridge Street,
Belleville.

DAINTY JUNKETS
For desserts, etc., can be prepared quickly, with little trouble by using
HANSON'S JUNKET TABLETS.
Just the thing for summer weather.
A 10c box makes 10 quarts.

WATERS'
NEW GOODS
JAPAN TEA
The first of this season's crop, extra quality, regular 50c line, we quote
40c per lb.
Canned Halibut
Fine solid Fish, very tasty,
15c per can.
J. C. Hanley & Co.
GROCERS
Telephone 214

ABNER DANIEL

By . . .
WILL N. HARBEN
Author of "Westerfelt."

Copyright, 1902, by HARPER & BROS.
Who Publish the Work in Book Form. All Rights Reserved

CHAPTER I.

THE young man stood in the field road giving directions to a robust negro who was plowing the corn, which in parallel rows stretched on to the main road a quarter of a mile distant.

It was a beautiful day. The sun was shining brightly, but the atmosphere had dropped a thin veil over the trees by mountain. Even the two storied farmhouse, half hid its veranda and white columns, to which the field road led up a gradual slope, showed only its outlines. However, Alan Bishop, as he steadied his gaze upon the house, saw the figure of an elderly woman come out on the gallery and with a quick step hurry down to him. It was his mother. She was tall and angular and had high cheek bones and small, shiny eyes. She had rather thin gray hair, which was wound into a knot behind her head, and over it she wore only a small red breakfast shawl, which she held in place by one of her long hands.

"Alan," she said, coming from her brisk walk, "I want you to come to the house right off. Mr. Trabue has come to see yore pa again, an' I can't do a thing with 'im."

"What does he want with him?" asked the young man. His glance was on the plowman and his horse. They had turned the end of the corn row and were coming back, only the new-lifting head of the animal being visible beyond a little rise.

"He's come to draw up the papers for another land trade yore pa's makin'. He's the lawyer for the Tompkins



"Listen to nothin'," thundered Bishop.

estate. Yore pa tried to buy the land a year ago, but it wasn't in shape to dispose of. Oh, Alan, don't you see how he's goin' to rule us with his fool notions? Folks all about are a-laughin' at him for buyin' so much useless mountain land. I'm powerful afeerd his mind is wrong."

"Well, mother, what could I do?" Alan Bishop asked impatiently. "You know he won't listen to me."

"I reckon you can't stop 'im," sighed the woman, "but you could come on to the house. I knowed he was up to some'p'n'. Ever day for the last week he's been ridin' up the valley an' rollin' an' tumblin' at night an' chawin' ten times as much tobacco as he ort. Oh, he's goin' to ruin us, brother Abner says he is buyin' beck'se he thinks it's goin' to increase in value, but sech property hain't advanced a speck sence I kin remember an' is bein' sold ever' year for less money."

"No, it's very foolish of him," said the young man as the two turned toward the house, their voices talking about the fine timber on such property, but it is entirely too far from a railroad ever to be worth anything, as Colonel Rayburn Miller about it, and he told me to do all I could to stop father from investing, and you know I am as sharp a speculator as ever lived; but it's his money."

There was a paling fence around the house, and the inclosure was alive with chickens, turkeys, ducks and guineas. Two fowls. In the sunshine on the verandah two pointers lay sleeping, but at the sound of the opening gate rose and stretched themselves lazily and gaped.

"They are in the parlor," said Mrs. Bishop, as she whisked off her apron and fast shawl. "Go right in; I'll come in a minute. I want to see how Linda is makin' out with the churnin'. Law, I feel like it's a waste o' time to do a lick o' work when Mr. Trabue is here a-settin' like a child. If we both go in together, it'll look like we've concocked something, but we must stop 'tis or we kin."

Alan went into the parlor on the left of the wide, carpeted hall. The room had white plastered walls but the only rug was of boards planed by hand and painted a light blue. It contained one old yarning. The fireplace was wide and high and had a screen made of a decorated window shade tightly pasted on a wooden frame. Old man Bishop sat near a window and through his steel framed nose glasses was carefully reading a long document written on legal cap paper. He paid no attention to the entrance of his son, but the lawyer, a short, fat man of sixty-five with thick black hair that fell below his coat collar, rose and extended his hand.

"How's Alan?" he asked pleasantly. "I saw you down in the field as I came along, but I couldn't catch your eye. You see, I'm out after some o' your dad's cash. He's buying land, you know, my Lord, it it ever runs his way," said the lawyer, with a chuckle, "he'll be ready to launch money to set you an' your sister up for life. Folks tell me he owns mighty near every stick of timber land in the Colonia valley, an' what he has he got at the bottom figure."

"If it ever turns his way," said Alan. "But do you see any prospect of its ever doing so, Mr. Trabue?"

The lawyer shrugged his shoulders. "I never bet on another man's trick, my boy, and I never throw cold water on the plans of a client. I can't do it to when I was about your age, but I've had to learn a little sense by paying for it. A man ought to be allowed to use his own money."

Old Bishop was evidently not hearing a word of this conversation, being wholly absorbed in studying out the tails of the deed before him. "I reckon I'll sign it," he finally said. "You say the Tompkins children are all of age?"

"Yes, Effie was the youngest," answered Trabue, "and she stepped over the line last Tuesday. There's her signature to it, and when you've the deed's all right. I don't draw up any other sort."

Alan went to his father and leaned over him. "Father," he said softly and yet with firmness, "I wish you'd not act hastily in this deal. You ought to consider mother's wishes, and she is greatly distressed over it."

Bishop was angry. His massive, clean cut face was red. "I'd like to know what I've consulted her for," he said. "In a matter o' this kind a woman's about as responsible as a suckin' baby."

Trabue laughed heartily. "Well, I reckon it's a good thing for your wife didn't hear that or she'd send you to bed without she was responsible or not. I couldn't see the least objection in order at all that off my tongue before my wife would I've knocked me clean through that wall."

Alfred Bishop seemed not to care for family domestic business hours, for he greeted this remark coldly with a frown. He scanned the paper again and said, "Well, I'll sign it. Off hand I'm free to reckon you'll make it right."

"Oh, yes, I'll make any mistake of mine good," returned Trabue. "The paper's all right."

"You see," said Alan to the lawyer, "mother and I both know that you are ready more of this sort of property than he can conveniently and—"

"I wish you and yore mother 'd let my business alone," broke in Bishop, turning his head. "Trabue knows I've been worryin' 'im for about two months to get the property in shape to sign, an' now after he does he gets it that away I want to listen to yore ole mother's a-waggin' on open opposition to it?"

Trabue rubbed his hands together. "It really don't make a bit of difference to me, Alan, one way or the other," he said pacifically. "I'm only acting as attorney for the Tompkins estate and get my fee whether there's a transfer or not. That's where I stand in the matter."

(To be continued.)

HARD ON THE BABIES.

One of the first effects of a wave, particularly in towns and cities, is a pronounced increase in the numbers or deaths of children under five years. The suffering of the helpless little ones will move the hardest heart. Stomach troubles and diarrhoea are the foes most to be dreaded at this time of year, and it cannot be impressed too strongly that prompt appreciate the necessity of careful diet and attention at the first sign of these troubles. Medicine should always be given to check diarrhoea except upon the advice of a physician. A client limited almost entirely to Baby's Own Tablets and the use of Baby's Own Tablets will cure almost any case and bring baby to health. Mrs. W. E. Bassam, of Kingston, Ont., writes:

"When my little girl was about three months old she suffered with vomiting and had diarrhoea terribly. I did not find any medicine that helped her until we began giving her Baby's Own Tablets. After giving the tablets a few vomiting and diarrhoea ceased and she began to improve almost at once. Since then whenever her stomach is out of order or she is constipated we give her the Tablets, and find that she is always all that we desire. They are the very best medicine I have ever used for a child."

Baby's Own Tablets are sold by all dealers in medicine or will be sent postpaid at twenty-five cents a box by the Dr. Williams' Medicine Company, Brockville, Ont.

Flowers a Bride Should Carry.

The flowers the bride shall carry, writes Martha Cowan in "Ladies' Home Journal," is a question to be decided by her own individuality, for each girl has her favorite, and her wedding day is a welcome opportunity to make her choice a public one. The bride's bouquet is not invariably of white, though the paler colors are more effective and much more acceptable than the deeper ones of red or pink. Lilies of the valley made up into one of the beautiful shower bouquets are also as appropriate as is the fair maiden as anything, though there are innumerable combinations possible in the way of orchids and violets.

The shower bouquet is rarely successfully turned out by an amateur, and those persons who save by the last sweet service of personally arranging the bride's flowers for their own figures had best not attempt much in the way of a shower. But the palest of pink roses or the beautiful bride roses are at hand and can be easily arranged. The sweet, old-fashioned white lilac is a remarkably pretty flower to use when the bouquet is put together by the young hands rather than by busy professional ones, and it lends itself easily to an admirable result.

White orchids combined with the delicate green of the Parkgreen fern make a stunning bouquet, especially when the whole is tied lavishly with broad, soft white ribbon that matches the gown. Another charming bouquet of white violets has a border of white, lacy leaves, studded with pink roses and tied on with broad strearers of ribbon to match, are very pretty for bridesmaids, and it is the merest idea to have the attendants carry only large bunches of violets, daisies, maidenhair fern. Will sweet-brier roses and their blossoms are very lovely for floral decorations, but they are rather difficult to manage when it comes to the bouquets, and so they are seldom more popular for wall and side decorations.

A New Avenue of Pleasure.

My friend was holding a book not quite three inches from his nose, says a correspondent, and rapidly turning the leaves. I suggested that he do his duetting at a rather greater distance.

"You have made a slight mistake," said he. "I am not house-cleaning, allow dust and cobwebs on my bodies only—not on my books."

"Then this out of pruning—" I began.

"That is the word," said he, pausing a moment to taste what I had said, "it is a rite, and only the elect, the knowing, are free to enjoy it."

"Ideal me of the tribe," said I.

"I see you could not understand," answered he, shaking his head doubtfully. "But listen, I was perfume hunting on the works of Charles Lamb. You know upon me as I was enjoying the aroma of Volume III—the first Elia essays, you will remember. The two volumes before have also rather rare, but somehow this is the most delicate in odor of the entire set. Try it," he added, generously, handing over the volume. I sought to remember how he had held it.

"Delicate indeed," said he, "you're quite out of range." I adjusted the book to the proper focus.

"And now you're ready for turning," I said the three hundred pages rapidly in review before my waking sense of smell.

"Your thumb touch is not delicate," exclaimed he with some impatience. "You must learn to touch. Just see how you've blunted the edge of the leaves. They should be sharp as a razor. Once again. I exerted myself to please him.

"That's good," said he. "Isn't it delicious?"

"I was so busy with the machinery of the thing that I forgot to try for the scent," I had to confess in some very lame excuse. "And now, finally." This time I had mastered the mechanism, and was receptive to the message of the leaves.

"Well," said he, as I hesitated.

"Why, I am a subscriber to your country odor," replied I. "What else, indeed?"

"I, too, had to serve my apprenticeship," said he, in a tone of disappointment. "But you have the stuff in you, there will come a time when this will be to you the rarest fragrance. Meanwhile, well enough in its way, with flowers and foliage and the smell of cattle, but this is altogether finer, and takes the mind to a more highly developed sense. Take it to the Lamb—publishers of course—Edmon, Ricardo, Adam Smith. Of course, each book of Elias gives out its own peculiar whiff, but everything they publish comes from the same standard. You appreciate that the perfume is not something applied to the completed book, it is the paper, the ink, the very binding and handkerchief. It is the very essence of the book. It is the product of the leaves and leaves, and cover, and print—the perfected work of the workmanship. Only the English can come at it, and only their books have too businesslike a smell. They are not to be had over-seas in any case, and not put together by loving hands. I am always analyze the odors of the best to its separate elements. The gland paper, the glue, are irresponsible.

"It must take long training," said I, making sure of my ground.

"The time is well spent," replied he, as he took down a volume of "The Spectator," and lovingly sniffed it.

"Mrs. Talfyer-Blind can say some of the most cutting things."

"Yes. If she could only keep her mouth closed for five minutes you could have her arrested for carrying concealed weapons."—Life.

Manager—I want you to appear in just one piece holding a stick of dynamite.

Actor—Yes, and how many pieces will I appear in if the dynamite should explode?—Judge.

A doctor has two favorite jokes: Number one, tells patient to try a different climate; number two, tells patient to quit thinking about his ailment; price of either joke, two dollars. —Atchison Globe

FOR INFLAMMATION OF THE EYES.—Among the many good qualities which Parmelee's Vegetable Pills possess, healing powers over the diseases of the eyes, and their efficacy in some cases of inflammation of the eyes is wonderful. It has called forth many letters of recommendation from those who were afflicted with this complaint, and all found a cure in the pills. They affect the eyes even better than the blood in a surprisingly active way, and the result is the same, namely, good eyesight.

Seven hundred British subjects are yearly born deaf mutes.

If you have a cough or cold do not neglect it; many without a trace of that hereditary taint, have developed into a consumptive's grave by neglecting what was only a slight cough. Had they used Bickle's Anti-Consumptive Syrup before it was too late their lives would have been saved. Mr. A. W. Levy, Hillsdale, writes: "I think Bickle's Anti-Consumptive Syrup the best preparation on the market for coughs and colds. I suffered for months and six years ago I caught a severe cold which settled on my lungs, and for three months I had a cough. I had a physician attending me, but gradually grew worse until I was given up to die of Consumption, and had given up hopes of living myself, when I was induced to try Bickle's Syrup. Before I had taken one bottle I found myself greatly relieved, and by the time I had taken three bottles of the second bottle I was completely cured. I have since recommended it for severe colds and consumption."

No one gets hopping mad his rapping gives a scratching.

No one knows better than those who have used Dodd's Kidney Pills what relief they have given when in search for dyspepsia, sick headache, pain in the side, constipation, and disordered digestion.

Lost chances never leave any trace.

AT DEATH'S DOOR—DYSPEPSIA CONQUERED.—A GREAT MEDICAL TRIUMPH.—Many well known medical advisor and others told me that Dyspepsia could not be cured. I then I commenced to use Northrop & Lyman's Vegetable Discovery for Dyspepsia. My wife's was one of the worst cases of the kind. For three years I could not eat most anything without distress. I took \$12 in pills. All the food I took for thirteen months was given to taking the Vegetable Discovery combined with milk. I am now entirely cured and have regained my former weight. I can say anything with a keen relish and feel like a new man. I feel that after over thirty dozen Vegetable Discovery pills since it came on, it is well known and people in this section know mine was a bad case, and thought I could not possibly be cured. Thank God, I owe it to the grand medicines. It certainly saved my life. I am only expected to recover when first I commenced to use it, but am now a staggering anything, but feel glad to be able to contribute this testimonial and trust it may be the means of introducing others of its merit as a certain cure for Dyspepsia.
Signed JEAN VALCOURIER,
Western Road, Ottawa.
It takes money to solve the opinion of a layman.

Do not despair or curing your sick headache when you can so easily obtain Carter's Little Liver Pills. They will effect a prompt and permanent cure. Don't forget this and see Small talk, canny men.

The Flagg Electric Energizer Revived. Constant application to business, and to upon the eyesight, and if there be not relaxation, headaches and nervousness are sure to intervene. These comes from a disordered liver. Dr. Agnew's Liver Pills exercise brings on nervous irregularities. The nerves become strong to assimilate food properly. A cure is sure to follow. Dr. Agnew's Vegetable Pills will be found a recuperative of rare healthful value restoring the organs to healthful activity, strengthening them and reviving the flagging energies. Dr. Agnew's Pills make a heavy man.

COLD IN LA GRIPPE.—Mr. A. Nickerson, farmer, Dutton, writes: "Last winter I had La Grippe and it left me with a severe cold in the head and all of my back and hip that used for a long time. I tried a number of remedies that I saw advertised, but failed to obtain any relief. I was induced to try Dr. Thomas' Eclectric Oil and used it both internally and externally, morning and evening, and before the end of the expiration of which time I was completely cured."

Many a man's self-conceit is due to his ignorance.

Their gentle action and good effect make the Ayer pills really make them a perfect little gift. Sugar coated. Who use them. Carter's Little Liver Pills may very justly be called "perfections."

All trails are long to the tramp.

Consumption claims one in annually from colders and kindred troubles, when a few doses of Norway Pine Syrup would have been sufficient to cure the disease. Those who have used it say it acts promptly, and thoroughly, subdues the pain and disease.

The average valuation represents but 12 horses to the square mile.

Use the safe, pleasant, and effectual worm destroyer, Mother Graves' Worm Exterminator; nothing equals it. Procure a bottle and take it home.

The wildcat's teeth are close to its paws.

Have you tried Holloway's Corn Cure? It has no equal for removing these troublesome corns. Thousands say so.

Many have testified who have tried

It's worth
Ten cents
to clear your house of flies and
Wilson's
Fly Pads
will do it.

Boys' School Suits



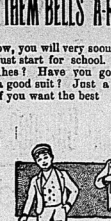
DO YOU HEAR THEM BELLS A-RINGING?

If you don't now, you will very soon—that boy of yours must start for school. How about his clothes? Have you got him provided with a good suit? Just a word in your ear. If you want the best

School Clothes

In Belleville, come in and talk to us for about five minutes. See what we have to offer. Your boy can learn one thing here he can't learn at school—clothes economy. That is, that the best is really the cheapest. Maybe you can get some pointers in that direction yourself. Pay you to come and see anyway.

Don't let your neighbors show you the bargains they got here—and feel sorry that you did not come also, but come yourself.



Two piece suits $1.50, $2.00, $2 50, $3.00

Three piece suits $3.00, $3.50, $4.00, $5.00

OAK HALL

Sole Agents for Sanford's Celebrated Clothing.

Boots and Shoes, Trunks and Travelling Bags

FOR EVERYONE

—AT—

THE J. J. HAINES SHOE HOUSES.

The Largest Variety and finest assortment in this section of Canada.

For Special Bargains take a look over

OUR BARGAIN TABLES.

The **J. J. HAINES** SHOE HOUSES at Belleville, Napanee and Trenton

the Council with a ticket of admission to the Shannonville Fair, for its really too bad they have no place to go on their holidays.

If Starter Smith ever comes this way again it won't be Harford Ashley's fault if he don't have to travel in better than 2.40.

The French Syndicate needn't get the jim with their prospective Smelting works. That corner at the corner of Front street and Victoria avenue has already been smelt to the long run.

Up to the hour of going to press we had received no letter from the License Commissioners for West Hastings in reference to our criticism on their recent actions. We're just aching to get a communication of that kind, too, and we know our readers would love to read it.

Isn't it about time the city got a billiet doux of some kind from that shovel factory? Really, it's a long time between letters.

THE AMERICA'S CUP.

Although to win the precious cup
Sir Thomas Journeys far;
We greatly fear his quest is vain—
He'll only get a jar.
—New York Sun.

Still on the final racing day,
Sans victory and jug,
He's pretty sure to bear away
A long and weighty jug.
—Cleveland Plain Dealer.

But think of the tremendous ad
That Lipton has got.
And then admit that, win or lose,
Sir Tom will take the pot.
—Hamilton Herald.

Don't be too sure, gentlemen!
Ere long you'll all be muter
Just wait two weeks and you will see
Sir Thomas lift the pewter.

In Mr. Hurley's evidence, published to-day, he admits that he will receive a man $5 for railway fare from Deseronto to Belleville, at the same time admitting that the real fare was only $1.35. Really, that shows a nice state of affairs, doesn't it?

The Intelligencer's new serial story commences to-day. We are sure our readers will be pleased with "Abner Daniel" and will do well not to miss the opening chapters.

Hamilton Times: "Buy the wife a button."

Better buy her a quart of 'em and be done with it. One button would be no use, the way the ladies dress nowadays.

ABNER DANIEL COMMENCES TODAY.

Do not fail to read the opening chapters of our new story, which commences to-day.

CITY AND DISTRICT.

Advertisements under this heading TWO CENTS A WORD; subsequent one cent insertions. Cash must accompany them. No less charge than less than twenty-five words.

The golfers last evening arrested for mirth, all drunk.

Mr. P. Piney reports to the police that a jointed fish pole belonging to him was stolen recently from a boathouse situated in the bay.

On Thursday night an entrance was effected into Pringle's factory on Bridge street, but nothing is missed.

A DELIGHTFUL DAY'S TRIP.

Every Wednesday during July and August the Grand Trunk Railway System in connection with the Lake Ontario and Bay of Quinte Navigation Co. will sell excursion tickets the opportunity of a day's trip through the 1000 Islands to Kingston at very low rates. This is one of the most delightful trips imaginable. Train leaves Belleville 7 a.m. Reaches 7.45 a.m. 7 hours sail through the beautiful 1000 Islands of the St. Lawrence to Alexandria Bay and return. Round trip rate from Belleville $1.85, Napanee $1.35. adtcol

AT ALL TIMES OF YEAR Pain-Killer will be found a useful household remedy. Cures cuts, sprains and bruises. Internally for cramps and diarrhoea. Avoid substitutes, there's only one Pain-Killer, Perry Davis'.

Sign the petition to stop net fishing in the Bay. Copies can be found at Capt. Allan's.

Tributes of Esteem.

The following floral tributes were sent by friends to be placed on the coffin of the late Mrs. Walter Penn, the same being gratefully acknowledged by her sorrowing family: Wreath, from Brotherhood of Locomotive Firemen; pillow, from Mr. and Mrs. G. Wrathall and Miss Beach Symons; pillow, from sister, Mrs. Rowe; cross, from Mrs. A. Symons and family; cross, from Mrs. D. V. Woodley and C. J. Symons; wreath, Mr. and Mrs. W. A. Harden; sheaf of asters and carnations, Mrs. Guthries and Maud Empson; bouquet, Miss S. Sinclair, Miss C. A. Covert, Miss Maud Adams, Miss Wilson, Mr. and Mrs. E. Penn, Mis Annie Orcutt, Mr. and Mrs. D. Boyce, Miss L. Chaplain, Miss Mc. Patterson, Mr. and Mrs. R. Simmons, Mr. and Mrs. D. Pringle, Miss Carrie Morrin, Misses Nellie and Minnie Symons.

Cruel Backaches

PAINS THAT MAKE THE SUFFERER'S LIFE MISERABLE.

Dr Williams' Pink Pills Never Fail to Relieve and Cure Ailments of This Kind.

Mrs. Walter Book, wife of the postmaster at Shiverick, is well known to all the residents of that locality, and the family is well known throughout Lincoln county where they have resided, and been identified with its history for four generations. In speaking of Dr. Williams' Pink Pills, Mrs. Book says: "In giving my testimony I do so frankly and without reserve, as I am convinced of the complete reliability of the pills. For a couple of years I had been troubled with a severe pain in my back which sometimes extended to the stomach and gave me great distress. At times I was completely incapacitated with it. I felt much discouraged because I had been treated by a good doctor and had taken a number of advertised medicines without obtaining a cure. Finally I decided to try Dr. Williams' Pink Pills, and almost from the first I noticed an improvement, and by the time I had used five boxes the old complaint was a thing of the past and I was feeling better than I had for years. I keep the pills in the house and whenever I feel the need of a medicine take a few and always find them a splendid tonic and regulator of the system."

Dr. Williams' Pink Pills are the greatest blood builder and nerve tonic in the whole wide world. That is a fact beyond dispute—and it accounts for the fact that there is no corner in the whole civilized world where some sufferer has not been cured by building up the blood by these pills. There is no other medicine so widely used, and there is no trouble due to poor, watery blood or weak nerves that Dr. Williams' Pink Pills will not cure. Protect yourself by seeing that the full name "Dr. Williams' Pink Pills for Pale People" is printed on the wrapper around every box. Sold by all druggists or sent post paid at 50c per box or six boxes for $2.50, by writing direct to the Dr. Williams Medicine Co., Brockville, Ont.

NEWS FROM THE CHIEF.

ARRIVED AT GLASGOW ON AUGUST 3. AFTER A GOOD PASSAGE.

Following are some extracts from a letter received from Chief Newton: On Board SS. Lakonia of the Donaldson Line, and now Passing Loch Foyle, Ireland, which I called at 32 Years ago, Monday, August 3rd, 1903, 10.15 a.m.

We have had a very good passage and I feel much stronger for the sea voyage. I have had no sea sickness, but felt a little out of sorts, but I took advice of friends and went on deck. I am quite an old sailor and have never missed a meal. It has been quite cold coming across. It is beautiful weather on deck now and expect to be at the dock at Glasgow this evening. Capt. Wm. McNeill, of this ship, is master, and a fine man he is, tries to make you at home and a great story-teller. I think he could give our friend A. McGinnis a good run for his money telling stories. We expect to leave Glasgow by Train for my old home Tuesday evening. Expect to arrive there Wednesday p.m. I forgot to say that the first land sighted this a.m. was Torey Island, a good name, eh? With kindest regards to all.

LATEST NEW YORK STOCK QUOTATIONS.

AS FURNISHED TO THE INTELLIGENCER BY H. R. BEATTIE, STOCK BROKER.

New York, August 15.

STOCK	Op'g	H st	L'st	Close.
Atchison	64⅞	65	64⅞	65⅜
do pref ..	89⅜	89⅞	89	89
St. Paul....	143⅝	144⅜	142⅞	143⅜
Mo. P.....	95⅜	96⅛	...	95⅞
Read Rg....	76⅝	77⅜	75¾	76⅝
C. P. R....	126¼	126¾	125⅛	125⅜
South Pac..	45⅜	46	45⅜	45⅝
do 1st pf.	87	87	86⅝	86⅞
Ills. C....	134⅛	134¾	133⅝	133⅞
Erie.....	24⅜	24⅝	24⅛	24⅜
Texas.....	26⅜	27⅛	26⅜	27⅛
S & O.....	83⅜	83⅜	83	83
N. Y. C....	125	125	124⅝	125
Penn.....	129	130	129	129
Soo.....	15	17	54⅝	16
T. W.....	95	...	...	...
do pf.....	29	29⅜	28⅝	29⅛
do. pref. ..	67⅜	67¾	67	67
Rad Rg....	53⅜	55	54⅜	53⅜
C. O.....	53⅜	53⅜	53⅛	53⅜
D. & W....	23¼	23⅜	23⅛	23⅜
Manhattan..	136	136¼	135⅜	135⅜
L. & N.....	107⅜	108⅜	109⅜	107
A. E.....	34	34⅜	34⅛	34⅛
Nor.	64	64⅜	63⅜	63⅜
Wab.....	23⅜	23⅜	23	23⅜
do pref. ..	36⅝	36⅝	35⅝	35⅞
W.U.....	84	84⅛	84	84⅛
C. G. W....	16⅜	17⅛	16⅜	17⅜
T. C. I.....	43⅝	43⅝	42⅜	43
T. S. St....	24	24⅜	23⅝	23⅝
do pref.....	72⅜	72⅜	72	72⅜
Sugar	117⅜	118	116¾	116⅝
R. R. T.....	45⅜	47⅜	45⅝	45⅝
do pf.....	94⅜	...	...	...
A. C. P.....	49	49	48	48
Am. Cot.....	115⅝	115⅝	114⅜	115
Atc.....	19	...	...	...

Piles To prove to you that Dr. Chase's Ointment is a positive and absolute cure for every form of Itching, Blind, Bleeding or protruding piles, the manufacturers have guaranteed it. See testimonials in the daily press and ask your neighbor what they think of it. You can use it and get your money back if not cured. 60 cts. a box, at all dealers or EDMANSON, BATES & Co., Toronto.

Dr. Chase's Ointment

Life is a mission; duty its highest law.

Daily Intelligencer.

TIMELY TOPICS

That dull, sickening thud you heard recently was not caused by the fall in the tax rate; it was only the $2500 forfeit money dropping into the Sinking Fund.

The City Fathers have a holiday till the 7th September, and they're all as frisky as young colts to-day.

One would think, to hear the Aldermen talk of their motions "getting black eyes" from the Board of Trade, that the latter body was composed of pugilists. The fact is, the Board simply made a suggestion. Under the present circumstances, and taking one consideration with another, we don't think anybody will deny that the suggestion was a good one, and one that is being worked out for the benefit of the city.

There does not, this year, seem to be the will rush for the position of Tax Collector that there was last year.

If it were a little later in the season we would move for the suspension of the rules in order to permit of the introduction of a motion authorizing the City Treasurer to present each member of

Weak Heart, Sudden Death

MANY FALLING BY THE WAY, BECAUSE OF THIN BLOOD AND WEAK HEART ACTION.

Scarcely a newspaper but contains the report of some sudden death resulting from heart trouble. With the blood in proper condition the heart repairs its own waste and throbs on day after day and year after year. By enriching and purifying the blood Dr. Chase's Nerve Food prevents and cures palpitation of the heart, irregular beating, weak heart action and all similar derangements. It ensures healthful and vigorous action of all the vital organs. Note your increase in weight while using it. The portrait and signature of Dr. A. W. Chase are on every box. 11

INTELLIGENCER JOB OFFICE

FOR CHEAP AND ARTISTIC WORK.

GRAND TRUNK RAILWAY SYSTEM

$1.85 BELLEVILLE TO ALEXANDRIA BAY

and return every Wednesday during August. Train leaves Belleville 7.00 a.m., connecting at Kingston with Lake Ontario and Bay of Quinte steamer, for a delightful trip through the 1000 Islands to Alexandra Bay and return. This is a trip no person should miss.

OLD BOYS' REUNION, HAMILTON, August 17th to 22nd.

Single fare for round trip. Good going August 15th, 16th, 17th; valid for return until August 24th, 1903.

$10.00 to points in Manitoba and Assiniboia. Tickets on sale good going August 17th.

For tickets, and all information apply to

D. P. THOMPSON, City Agent, Bridge Street.

T. H. COFFIN, Depot Agent.

J. D. MCDONALD, Dist. Pass Agt., Toronto.

CANADIAN PACIFIC RY

FARM LABORERS WANTED

Farm Laborers' Excursions

SECOND CLASS

Will be run to stations on CAN. PAC. in Manitoba and Assiniboia, West, South-west and North-west, as far as

MOOSE JAW, ESTEVAN AND YORKTON **$10**

On AUGUST 17TH from stations in Ontario East of Toronto to Shabbot Lake and Kingston and Midland Division of Grand Trunk North of Toronto and Cardwell.

One-way tickets to Winnipeg only will be sold, with a certificate attending the train before August 21st, without additional cost, to other points in Manitoba and Assiniboia as above. If purchasers engage as farm laborers at Winnipeg, provided such farm laborers will work not less than 30 days at harvesting, and produce certificate to that effect, they will be returned to original starting point at $18.00, on or before Nov. 30th, 1903.

TICKETS NOT GOOD ON "IMPERIAL LIMITED."

For further particulars and tickets apply to nearest railway agent.

A. H. NOTMAN,
Asst. Gen. Pass. Agent, TORONTO.

S. BURROWS, O.P.R. and General Ticket Agent, Front St., Belleville.

NEW YORK CENTRAL & HUDSON RIVER R. R.

THE FOUR-TRACK TRUNK LINE.

SHORTEST Route to the United States via Cape Vincent, N.Y.

GOING EAST AND WEST. After 1st May

Lv. Belleville (G.T.R.)	12.32 p.m.	1.30 a.m.
Ar. Kingston	1.47 p.m.	3.12 a.m.
Lv. Kingston (stage)	2.00 p.m.	5.00 a.m.
Ar. Cape Vincent (wharf)	5.30 p.m.	7.00 a.m.
Lv. Cape Vincent N.Y.	5.45 p.m.	7.15 a.m.
Ar. Watertown	8.55 p.m.	8.25 a.m.
Ar. Oswego	9.05 p.m.	11.15 a.m.
Ar. Syracuse	9.25 p.m.	12.07 p.m.
Ar. Rochester	11.30 p.m.	2.30 a.m.
Ar. Utica	9.45 p.m.	12.30 p.m.
Ar. New York	7.25 a.m.	6.00 p.m.

Convenient train service in opposite direction.

Pullman Sleeping and Parlor Cars.

2c a Mile.

Books for 500 miles of travel on New York Central and leased lines with in State of New York, cost only $10 while books for 1000 miles over New York Central, Boston & Albany, Buffalo, Rochester & Pittsburg, Philadelphia & Reading and C. R. R. of New Jersey cost $20. Secure further information and purchase tickets from F. A. Polger, N.T.C. Agent, Kingston, Ont.

GEORGE H. DANIELS,
General Pass'r Agent, New York.

A. H. SMITH, Gen'l Supt.

G. C. GRIDLEY, Gen'l Agent, Watertown, N.Y.

"AN EXCELLENT FOOD, *admirably adapted to the Wants of infants.*"

SIR CHAS. A. CAMERON, C.B., M.D., *Professor of Chemistry, R.C.S.I., Ex-President of the Royal College of Surgeons, Ireland.*

Neave's Food

For Infants, Invalids, And The Aged.

GOLD MEDAL, WOMAN'S EXHIBITION, London, 1900.

DR. BARNARDO says:—

"We have already used Neave's Food in two of our Homes (babies' Creche and the Babies' Castle), and I have unhesitatingly in saying it has proved very satisfactory."

July 27th, 1901.

USED IN THE

Russian Imperial Nursery.

Manufacturers:—JOSIAH R. NEAVE & CO., Fordingbridge, England.

Wholesale Agents:—THE LYMAN BROS. & Co., Ltd., Toronto and Montreal.

Bank of Montreal

ESTABLISHED 1817.

Capital and Rest, All Paid Up $23,000,000

(Twenty-three Millions)

Savings Bank Department

Interest on sums of $4.00 and upwards allowed at current rates.

A. G. PARKER,
Manager Belleville Branch

To Sleep Well

get your stomach and liver acting right. The easiest, quickest and safest way to do it is to use

Beecham's Pills

Sold Everywhere. In boxes, 25 cents.

Don't try over split milk—be glad it is not cream.

Man must gather, first or last, the harvest he has sown.

FERROL IN SUMMER

Those who are prevented by want of time, or lack of means, or both, from going to the mountains or the seaside during the heated term, often feel the need of a concentrated and easily assimilated food to afford proper nourishment when ordinary food cloys the appetite and clogs the digestion.

To combat the depressing, enervating effects of hard work in hot weather there is nothing like FERROL. Do not imagine that because FERROL contains Cod Liver Oil, it is therefore unsuited for summer use. Nothing could be more erroneous. FERROL is a food quite as much as a medicine; its, moreover, a highly concentrated food and so scientifically prepared that it is almost ready for instant absorption. It therefore furnished the most valuable nourishment without impairing the digestion in the slightest.

When the hot weather comes, and you begin to feel languid, depressed and unfit for business, just try FERROL. You will find it pleasant to take, easy to digest and absolutely infallible in its results.

Sample free, 75c at all druggists or from

THE FERROL COMPANY, Limited,
134 King St. West,
TORONTO.



BUY one of our Ball Bearing LAWN MOWERS. They are very light running and beautiful cutters.

GREENLEAF & SON



To other soap is just as good. 60.
ALBERT TOILET SOAP CO., MFRS., MONTREAL

THE MASTER MECHANIC'S PURE TAR SOAP
Used and endorsed by Horse Owners, Horse Dealers, Horse Trainers, Horse Drivers, and Stable Attendants everywhere. Unequalled for the Toilet, Bath and Nursery. Prevents and cures Scratches, Grease Heel, Thrush, Cracked Heels, Sore Throat, Distemper, Coughs, Colds, Influenza, Sore Nipples, Caked Udder, Chapped Hands, Chafes, Sores, Wounds, Galls, Sprains, Bruises, Lameness, Stiffness, Rheumatism, Backache, Sciatica, Lumbago, Pleurisy, Pneumonia, Neuralgia, Diphtheria, Sore Throat, Quinsy, Croup, Whooping Cough, Asthma, Bronchitis, Catarrh, Headache, Nervousness, Sleeplessness, Fevers, Contagious Blood Diseases, Indigestion, Dyspepsia, Biliousness, Kidney Complaint, Female Complaints, Nursing Sore Mouth, Thrush, Baby Blemishes, Moths, Tan, Freckles, Pimples, Blackheads, Rough Skin, Dandruff, Itching Scalp, Sore Eyes, Inflammation, Granulation, Weak Eyes, Failing Sight, Cataract, Shortsightedness, Impaired Vision, Partial Blindness, Writer's Cramp, Rheumatism, Lumbago, Sciatica, Backache

ADVERTISING RATES.

Measurement Nonpareil—12 lines to th inch.

Display a tvertisements, 15c per line. Subsequent consecutive insertions, 10c.

Reading advertisements, 15c per line. Preferred position, 20 per cent. advance.

Condensed or contract rates.

Minimum space, 10 lines.

Marriages and deaths, 50c each insertion

Births, 25c each insertion.

Rates for Condensed Advertisement ill be found in 1st column of 2nd page.

All advertisements are subject to th pproval of the Publisher of the Intel ligencer.

Address all communications to the In elligencer Printing & Publishing House Limited, or to Charles J. Bowell, Manag ing Director and Treasurer.

Canadian in London will find The Intelligencer on file at B. & J. Hardy & Co.'s Office, 30 Fleet Street, London, E. C.

CONDENSED ADVERTISEMENTS

SITUATIONS WANTED, HELP WANTED, LOST OR FOUND, FOR SALE OR TO RENT, &c.

(Ancilon Sales not included in this list)

TERMS.—Twenty-five words or less, 25c first insertion; two insertions, 50c; four insertions, 75c; one week $1.00, two weeks, $1.75, three weeks, $2.25; one month, $2.50. Strictly cash in advance.

PERSONAL

Professor O'Brien, Canada's greatest Phrenologist and only recognized by law Scientific Palmist, from Toronto, is meeting with an unparalleled success in Belleville. His office at the Anglo-American Hotel has been crowded ever since his arrival with the elite of the town. Every one delighted and surprised at his wonderfully accurate delineations of both hands and heads, locating diseases, a specialty, he never fails. Your past, present and indications of future events, as marked in your hand by nature, correctly and scientifically delineated. Ladies invited free to patron. Children half price. Hours 10 to. Lady in attendance. Come early. a11-3t

WANTED.

A few more men can be started on the road to fortune and independence. Don't delay. Write to-day to G. Marshall & Co., Teas, London, Ont.

Agents wanted, $2.50 per day. Apply Cooper, London, Ont. a27-1y

A youth to learn the printing trade, one with slight experience would be accepted. Apply to The Intelligencer Office. 25-tf

Young men ambitious to learn lucrative trades, of which there are eight in connection with the business. Apply The Belleville Hardware Company, Belleville, Ont. a7dtf

WANTED Reliable Men in every locality throughout Canada to introduce our goods, nothing to show made on town, horses, along roads and all conspicuous places. Salary $900 per month and expenses, or commission if preferred, allowing a man to make from $900 to $1,000 per month, or even more. Our goods are staple, every one buys, no experience needed. Write for full particulars, THE EMPIRE MEDICINE CO., London, Can.

TO-LET OR FOR SALE.

Comfortable brick house, Queen St., between John and George streets. Bath-room, cellar, stable and all modern conveniences. Immediately in rear of High School. Newly papered. Long or short lease given on desirable and easy terms to purchaser. Apply to WILLIAM J. POYNTON. 15-19

FOR RENT.

Two houses, four and seven rooms. Good locality, good condition, hard and soft water. $2 and $4. Apply at once to F. B. Stratton, Burton St.

TO-LET.

The front part of the Rathbun Company's office, Bridge St., formerly occupied by Hunt & Jeffers. Possession given at once. a10-dtf

FOR SALE OR TO-LET.

Stone house, 11 rooms, coal furnace, stable, barn. Large grounds, Brock and Moira Sts. north. Terms reasonable. H. Hall, 133 Yonge St., Toronto. Evenings, Weed Ball, 133 Yonge St., Toronto. Terms easy. ap18-dtf

FOR SALE.

Lots Nos. 16 and 18, west side of Everett street. On the property is a good rough-cast house. Apply to Ed. Newman. jw4

House with all modern conveniences and fruit garden, on Chatham street. Apply S. Barrows. 2t

Shingles, shingles, dressed lumber, etc. GEO. WALTON & CO. jy16-1md

Dressed and Matched Lumber of all kinds, at ALFORD'S factory, Market Square. 315-4f

Contractors and masons, any one person can employ can procure it from E. G. STAPLEY, Canifton Road, Belleville. New lime always hand. a9-3dwkw

Western Beef.

Prime Western Beef together with all kinds of choice meats, supplied by the district, at

C. GREEN'S

267 Front St., 'Phone 109.

Flowers & Vegetables

Of all kinds in season

....AT....

J. D. COLLIP'S.

'Phone 205.

If You are Accustomed

to using Japan tea why not give

"SALADA"

CEYLON NATURAL GREEN tea a trial. It is superior to Japan in every way. It is sold only in sealed lead packets just like the celebrated "SALADA" Black tea. 25c and 40c per lb. By all grocers.



The secret of the excellent baking and roasting qualities of the Imperial Oxford oven is found in the diffusive flue — an improvement which no other range possesses.

This flue draws fresh air from the floor, superheats it and delivers it into the top of the oven through perforations which diffuse it evenly to front, sides and back. This gives a uniform heat throughout the oven, resulting in uniformly cooked food.

It is simple to prove the fuel economy of the heat-diffusing flue of the

Imperial Oxford Range

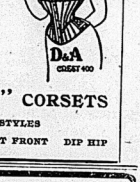
When your oven is at baking heat block up the inlet and you will find the temperature of the oven will drop immediately, just like an ordinary range, unless the fire is stirred and more fuel added.

The fuel economy and cooking perfection of the Imperial Oxford Range is equalled by no other range on the market.

The Gurney Foundry Co., Limited
Toronto, Canada
Montreal Winnipeg Vancouver

For Sale by John Lewis & Co., Belleville.

A Monopoly.



We have the Monopoly of this Corset, because it is a patented Corset, and nobody else can make it.

Every woman knows that a "CREST" Corset cannot break at the waist, and is therefore especially adapted to every active woman, and invaluable to those with rather full figures.

Do not fail to try one. If you do you will buy no other style of Corsets.

WEAR 'CREST" CORSETS

MADE IN THREE STYLES

REGULAR SHAPES STRAIGHT FRONT DIP HIP

For pure blood, a bright eye and a clear complexion, a keen appetite, good digestion and refreshing sleep, TAKE

BRISTOL'S Sarsaparilla

It arouses the Liver, quickens the circulation, brightens the spirits and generally improves the health.

Sixty-eight years trial have proved it to be, the most reliable BLOOD purifier known.

All druggists sell "BRISTOL'S."

DOMINION EXHIBITION

1903 — TORONTO. — 1903

AUG. 27th to SEPT. 12th

The Agricultural, Manufacturing and Natural resources of Canada will be exhibited on a scale never before attempted.

DAILY PARADES OF LIVE STOCK

E R

In addition, by order of HIS MAJESTY THE KING

THE JUBILEE PRESENTS

of his august mother, the late Queen Victoria, will be exhibited FIRST, as well as, by permission of the Duke and Duchess of York—it is EVEN SO,

THE DUFFERIN PRESENTS

And by permission of the Countess of Aberdeen treasures

OF IRISH MANUFACTURE

The special features, including an entirely new spectacular production entitled

A CARNIVAL IN VENICE

under the personal direction of Julian Hawthorne, will be on a scale never before attempted at an annual fair in any part of the world.

Reduced rates by land and water from everywhere. Consult your railway agent.

W. K. McNAUGHT, President. A. O. ORR, Manager and Secretary.

INTELLIGENCER JOB OFFICE

FOR CHEAP AND ARTISTIC WORK.

Pleasures of the Table.

G. H. Ellwanger, author of "The Pleasures of the Table," in account of gastronomy, reminds us that Sardanapalus, last of the Assyrian kings, offered a guerdon of a thousand pieces of gold to him who would produce a new dish. "Eat, drink, amuse thyself: all else is vanity," was his maxim, and the precept he desired to have engraven on his tomb. It is recorded that Mark Antony, more than usually pressed with his dinner, sent for the cook and presented him with a city of 30,000 inhabitants.

In England 400 or 500 years ago, people took four meals—breakfast at seven, dinner at ten, supper at four, and livery at eight. Since then, from an early hour in the morning the principal daily meal has advanced equally in France and England through every hour from ten in the forenoon until ten at night. In France in the thirteenth century nine in the morning was the dinner hour; Henry VII. dined at eleven. In Cromwell's time one o'clock had come to be the fashionable hour, and in Addison's day two o'clock, which gradually became adjourned until four. Pope found fault with Lady Suffolk for dining as late as four, saying young people might become inured to such things, but as for himself, if she would adopt such unreasonable practices he must absent himself from Marble Hill. Four and five continued to be the popular dining-hour among the better classes until the second decade of the century, when dinner was further postponed, from which period it has steadily continued to encroach upon the evening.

The clergy have been always bulwarks of good living. Ellwanger tells a story of a Frenchman leaving dinner at which the officiating pastor had been present. After every course he raised his glass and exclaimed "Mes Enfants, ne buvez pas aujourd'hui some wine." The turn of dessert arriving, he found his injunction for the tenth time, again setting the example himself. "Pardon, Monsieur le Curé," one of the guests interrupted, "but with what do you not drink wine?" "With water, my son!"

Of Bignon's famous Paris restaurant Mr. Ellwanger revives these capital legends:

"Fifteen francs for a perch!" enquired Prince Galitzin, when told that it must be very scarce. "It isn't the peaches that are scarce, mon prince, but the Natterjacks." "Monsieur Bignon, a red herring at two and a half francs! It seems to me that is excessive." "But these prices are marked in your interest," rejoined the restaurateur. "It is the barrier I have established between my clients and the vulgar. Why do you come here? To be among yourselves, to avoid embarrassing or compromising surroundings. If I changed my prices the bourse would be invaded, and you would all leave."

Another patron who complained of a sauce was asked, "Did you dine here last evening?" "No," he replied. "That is the trouble, then; you spoiled your taste in the other restaurant." Still another guest objected to the charge on his bill comparing it with an identical breakfast of a few days previous, which amounted to eighteen and a half francs, whereas the breakfast in question was charged twenty-one francs eighteen centimes. "I will investigate the mistake," said Bignon, with a shrug of the left shoulder, "it is dear, returning shortly afterwards "It is very true, monsieur, that a mistake was made in your favor last Monday; but I make no claim for restitution!"

Inspired By the Muse.

He was calling on a young lady and had been talking against time for several hours, not noticing that she was, to say the least, slightly wearied.

"Do you know," he said, after completing a dozen or several thousand words, and thinking a little flattery would be appreciated, "while talking to night, I have felt as if I were inspired by one of the Muses. And which one do you think it is?"

He looked searchingly into her beautiful face. The modest blush for which he was watching proved to be a wish yawn, which grew wider as she answered:

"I guess the Muse that inspires you to-night must be Euterpe."

He didn't really know anything about mythology, so he couldn't tell just what she meant. But when he got home he took down his encyclopaedia, and there in cold type, staring him in the face, he saw:

"Euterpe—The Muse who presided over wind instruments."

The Love Cure.

The latest departure in medical treatment, according to a London exchange is "The Love Cure." It appears that certain sensitive natures—perhaps people who are afflicted with inordinate vanity and they are many—wither through the unkindness they meet with in the world. The Love Cure is devised to remedy this. The patients are surrounded with trained nurses who pander to their vanity with assiduity. If the patient is a woman they praise her beauty, her cleverness, her taste, they admire her character, and by every conceivable means restore her confidence in herself. Self-confidence is to the things of this world that which Faith is to those in the next; it will "move mountains." The principle upon which the system is based is correct, and, no doubt, results will be treated with considerable success.

[Punch]

In time labor and capital grew into such accord that the workingmen lost no opportunity of showing their appreciation of the liberality and steadiness of their employers.

As a result of esteem, at the close of one year, the workingmen unanimously reduced their own salaries.

At the close of the next year they again further manifestation of their understanding of the needs of the employing classes by agreeing to work on legal holidays and Sundays without pay.

Of course the natural eventuation eventuated.

Emboldened by the apparent dependence of the laboring element, the employers' union voted a universal strike.

After that the same old effort to bring capital and labor together was resumed. —Judge."

Modern Chivalry.

Awkward Miss (with an umbrella)—Beg pardon! Polite Gentleman—Don't mention it. I have another eye left.

The Ritchie Co'y. Limited

Store Closed Every Wednesday During July and August at 12 O'Clock Noon.

FINAL CLEARING PRICES.

The results of our buyers' extensive European trip are arriving daily.

Each and every article coming from that part of the world where it can be most advantageously bought.

We are hardly prepared to receive these yet. Summer goods are still here which must vacate our shelving before we can properly accommodate our fall liner.

If seasonable goods marked at very low prices induce buying, we will soon be out of our difficulty.

We have marked all warm weather materials at reductions that should clear goods not half as seasonable and stylish.

Many ladies whose immediate wants were already filled have purchased for the future, realizing in nearly every instance a saving of at least 50 per cent. on goods which will be "in it" as much next season as this.

Multitudes of equally worthy offering await your inspection—it will be time well spent. Read below.

—A table of fine Wash Goods—Sateens—Prints—Muslins—Ginghams—new designs and colorings, regularly selling at from 10c to 50c, all at.....Half Price

—The balance of our French Organdie Muslins—the prettiest and best procurable anywhere for regular prices. Regular 25c to 30c qualities, 15c. Regular 30c to 50c, for.....25c.

—Remnants at half marked price.

COLORED BLOUSES REDUCED.



There are many and varied reasons why the quantity of Colored Waists we sell increases each season.

No two women would give all the same reasons. But there are at least three we are confident everyone would give.

Style—Fit—Moderate Price.

We have marked all our "left overs" at three prices to effect a rapid clearance.

Styles and patterns are as desirable as any we have sold. Just the assortment ends. Here they are.

—Fine Colored Print Waists, plain ingrain patterns, cut in latest style were 50c, for.....25c

—Fine Gingham, Print and Muslin Waists all colors, were 75c to $1.25, for.....50c

—Gingham and Matting Waists, prettily made and trimmed, were $1.00 to $1.75, for.....75c

COMING DRESS FABRICS.

Although August is still with us the number of enquiries we have had, as to what the new Fall Dress Goods will be like, convince us that already many are making plans for heavier garments.

The last few days our Dress Goods Section has been busy opening up new materials. To those who can come a visit will apprise quickly what is newest.

The mixed Tweed effects will certainly be leaders. Many in coarse basket weaves.

The Bouclakes and tufted materials will also be shown to a greater extent than ever.

We have made preparation for the biggest Dress Goods season in our history.

If stylish materials at lowest cash prices induce buying our expectation will be realized.

—Stylish Tweed and mixed goods for Skirts and suits —very latest designs,....50c to $1.48 yd.

—Handsome Silk and Wool Skirt patterns,.....$15 00

NEW COLLARS and BELTS.

Careful Buying brings to us a showing in collars and belts which for qualities and pretty styles we have never before equalled at the same Prices.

It is not hard to get belts and collars to sell at low prices. But it is hard to get the Newest in good Qualities to sell at a reasonable figure.

Prettier styles than our present assortment contains we have never shown. The prices are below, you can judge of them.

—Fancy tucked Blue Silk collar trimmed with Honiton Braid—Two medallions in front.....25c

—Fancy Green Blue Grey or Pink silk collars tucked and trimmed with fancy Lace—Tab ends with medallions—very pretty.....50c

—Fine colored silk collar with turnover edge, all trimmed with fine deep valenciennes lace, a very pretty collar.....75c

—Fine Black Silk belts—fancy buckles.....75 to $1.25

NEW YORK RIBBONS.

To those who prefer the ribbon for neckwear our showing of newest New York creations should prove interesting.

These are in fancy designs which promise to be very popular this season.

Fancy Dots and Stripes, in every desirable color.

Some very pretty Black and White and White and Black ribbons will be appreciated by those who desire such. These are very neat and in better patterns than usually found.

—Fine fancy colored Neck Ribbon in newest dots and stripes, in all desirable colors and White and Black and Black and White, per yard.....35c

—An assortment of pretty Neck Ribbons, just received in fancy designs, all colors.....15c & 20c

Agents for Standard Patterns.

The Ritchie Co'y. Limited

CLOTHING BOUGHT HERE PRESSED FREE OF CHARGE

Quick & Robertson's for Fine Clothes



There is no use of disputing the fact that this store stands pre-eminent in this city as the store for Men's Fine Clothes.

With our large and pleasing varieties, up-to-date styles, and good making, we've won the trade of every man, and especially the trade of those men who are particular about the clothes they wear.

And why shouldn't we? You can't find a store that has, Ready-Made, such exclusive styles in suitings and summer garments as we are showing and everyone of them is from the best British and Canadian Mills.

Then, too, every garment is built to come up to the our high standard—built by the best makers who know how and do give close attention to important parts of tailoring—such as adjusting the collars, shaping the shoulders, proper placing of the sleeves and stays and making of the button holes.

Clothes made this way never lose their shape. And by so doing we have overcome that appearance which markes clothes as being Ready-Made.

The prices for such goodness you'd expect to be high but they are not—are no more than you would pay for ordinary sorts elsewhere.

MEN'S SUMMER FURNISHINGS AND STRAW HATS

The Largest Variety assures the Easiest Choosing.

That's just what's bringing more men to this store every day—they are getting into the fact that the selections Quick & Robertson show in every line are the largest and most liberal in town—right in every way; in quality the highest, in style the latest and in price the fairest. Better choose now while the choosing is good.

QUICK & ROBERTSON

Agents in Belleville for W. R. Johnston & Co.'s Famous Clothing.

HOUSEHOLD HELPS

We have many articles here that you will find to be a great help to you in doing your many household duties. Among others we mention:

Carpet Sweepers
Clothes Wringers
Meat Choppers
Sad Irons
Charcoal Irons
Preserve Kettles
Kitchen Knives
Egg Beaters
etc., etc.

The W. H. GROWN Company Limited

Orders for bookbinding should be left at this office. It is surprising how nice a volume can be made of these magazines, even though they are somewhat soiled from much handling. Books, magazines or periodicals bound or rebound in any style at very reasonable prices. Blank books, such as journals, ledgers, day books, with any kind of ruling, made to order. All work warranted first-class. THE INTELLIGENCER, Belleville.

Auction sale at residence of W. D. Ross, Foxboro, on Tuesday, August 18th, his household and barn effects, including horse and carriage. Sale to commence at one o'clock, p.m. D. J. Fairfield, auctioneer. w13-d15

Our new story, Abner Daniel, commences to-day. See the opening chapters.

McGill University.

MONTREAL

Session 1903-1904.

Courses in Art, Applied Science (Civil, Mechanical, Electrical and Mining Engineering, Architecture and Practical Chemistry), Law and Medicine.

Matriculation Examinations and Examinations for Exhibitions and Scholarships, will be held on the 9th September, 1903.

Lectures in Law will begin on 15th September, 1903. In all other Faculties Lectures will begin on the 22nd September.

Particulars of examinations and copies of the Calendar containing full information as to entrance, courses of study, scholarship, fees, etc., may be obtained on application to

J. A. NICHOLSON,

Registrar.

ST. AGNES' SCHOOL,

Elmpool, Belleville,

OPENS D.V., SEPT. 9th.

A high-class Boarding and Day School for girls. Under the patronage of the Lord Bishop of Ontario.

Boys admitted to primary department only.

MISS F. F. CARROLL,

Lady Principal

P. O. Box 535, Belleville.

Prospectus sent upon application. Address

CANADA GRUDE OIL PRODUCERS

LIMITED.

A sound industrial investment.

EARNING AND PAYING 16 per cent.—p.c. quarterly.

Capital issued only $55,000
Assets, 125 acres freehold, 400 acres leasehold.
225 wells, fully equipped and all producing.
Properties situate at Petrolea and Oil Springs.
A small block of 50 shares FOR SALE at $25—value $50—including quarters' dividend payable September 1st—yielding 13 per cent. to the Investor.

Call or write—quickly.

REGINALD C. BROWN & Co.,
Investment Brokers.
36 Toronto Street, Toronto.

No prayer ever failed to be heard because it was too short. a14dlf

CITY AND DISTRICT.

Advertisements under this heading TWO CENTS A WORD; subsequent one cent insertions. Minimum charge 25c. No local charge is less than twenty-five words.

Steamer Aletha for Deseronto and Napanee, Tuesday, August 18th. Boat leaves ... Citizen's wharf on return trip. Adults 35c, children 15c. a14-15-16

See Professor O'Brien, the eminent Phrenologist and Palmist, from Toronto. Advertisement in condensed column, page 6. a11-21

St. John's Church excursion per Str. Aletha to Twelve o'Clock Point on Wednesday, August 19th. Boat leaves 9.30 a.m., 1.30 p.m. Chelsea's orchestra. m10-13-a15

What's nicer for a holiday than a trip on the palace steamers of the Richelieu & Ontario Steamboat Co. Full information and tickets, S. Burrows.

Eleventh Annual Excursion Court Quinte, A.O.F., to Rochester, Saturday, August 22nd, Mrs. Standing, Caspian and North King. See regulars. Return fare $1.75 return. Good to Aug. 30th. $2.75. a8-15-d6-1304w

IT IS A PERPLEXING THING. For the character of newspaper advertisements to determine what is best. We do not use as large type as some, but we are sure that what we have to say is not the less important to any one who is interested in the subject of clothing at this time. Our summer suits are ready to speak for themselves if you will but take time to inspect them, and we think you will find no fault with the prices. We are making an immense display of hot weather clothing and furnishings.—Quick & Robertson.

A BIT OF SCOTLAND IN CANADA. At 6 point 145 miles north of Toronto, on the Grand Trunk Railway System, is reached one of the most magnificent districts in the Highlands of Ontario, known as the Lake of Bays District. The region comprises a series of connected lakes, over which large steamers are navigated. What greatly adds to the charm of Bays' region as a health giving and sportsman's resort is the unsurpassed purity of the air one breathes upon its highlands. The visitor forgets his ills under its reviving influence in less time than he can sew Alice's problems in a smoother light, enjoying the good things in this life which Nature and Providence have prepared for him. Its bracing morning breeze, which rivals the celebrated atmosphere of Pike's Peak, Col., imparts new lung power and fresh vitality. Handsome illustrated publications sent free on application to J. D. McDonald, D.P.A., Grand Trunk Railway, Toronto. a14dlf

Mr. J. M. Hurley's Recent Examination

FULL TEXT OF WHAT TRANSPIRED BEFORE THE PUBLIC ACCOUNTS COMMITTEE

TAKEN BY THE OFFICIAL REPORTER — HOW CENSUS ACCOUNTS WERE MADE UP.

HIS ARDUOUS DUTIES AS FISHERY INSPECTOR — INTERESTING READING.

Committee Room 34,
House of Commons,
Wednesday, July 22, 1903
(Continued.)

Q—You assisted them? A.—I had to some of these bills were a half more.

Q—There is no doubt this point that every one of these enumerators for Deseronto lived in Deseronto. A.—I think so.

Q—So they could not have expenses during their instruction? A.—I do not remember what they suggested the expenses were.

Q—Do you suggest to the Committee what they were? A.—Some of these bills were as much as $4 more.

Q—I do not want to know about that. A—I listened to the whole thing and fixed it to satisfy all round.

Q—Then you put down expenses during instruction when you knew they had not any? A.—Yes. I took down what they told me and put it down there as expenses.

Q—You wanted to get a certain amount and put it down there as expenses, is that so? A.—Well, I suppose that is so.

Q—Let us go further into this. This man Maloney has "seen the Doctor," etc., and Q. and A. a great many others have seen the Doctor? A.—I see that is that? A.—They had to go to the doctor to get the names of people died from in the last year and had to get a statement from the doctor, a certificate about the disease they died of, and who they were and who registered and all that.

Q—Could they not have got that from the Municipal Clerk? A.—That was the instructions; they could get it, too, but they

Q—Do not let us waste time; they went to the doctor and they charged $3? A.—For the day, yes.

Q—I think you read the instructions were to get this information from the Municipal Clerk? A.—They were as well to be able if giving them instructions to get them from the Municipal Clerk or visit the doctors and get them from the doctors.

Q—To confirm them? A.—For the reason that doctors are often in outside municipalities doctoring, as in Deseronto is often the case, and you might have to go ten miles to get the doctor if that attended that person.

Q—The next one is George Houle, who charges expenses re trip to Belleville $2. I think it was up there.

Q—He was one of those who went up there who was attending his own business as he was there giving instructions in Deseronto, and then went up to Belleville to be instructed? A.—He did but do it on account of looking after his own business.

Q—But he had not been there the whole of the two days? A.—Yes.

Q—Then he had not to go there to understand your instructions? A.—I told them how they should come up to Belleville and they could come to their work. We had two days to give them. Some of them thought that it was a great many did. It was hard to get people to know how to do everything that was asked of them. Some thought they could go in Deseronto had no horse sire.

Q—So that you were able to make it up some other way? A.—In a manner, I may say, myself, anyway.

Q—Then there is Edwards? A.—He was in a bright man. Clerk of Court or something? A.—That is his brother.

Q—He has expenses during instruction trip to Belleville, $3? A.—Yes, he was assisting me.

Q—Have you his bill there? A.—Yes.

Q—First, Edwards gets three days' instruction at $3. $9? A.—Yes.

Q—And then charges his expenses during his trip to Belleville, $3? A.—Yes.

Q—The real only got in a day, but he got in three days, and then he charges going to Belleville $3 and railway fare besides, $6? A.—Yes.

Q—The railway fare is $1.35? A.—Something like that.

Q—You know yourself it is, and yet this man is allowed $5 for going to Belleville for instructions, and you passed it? A.—I do not say it was just the same as the other, there expenses are higher than this, they did a lot of work—

Q—I do not see the expenses either way. A.—Some of them had to do it anyway.

Q—Will you suggest, Mr. Hurley, an item of expense that any enumerator in Ontario is entitled to appear? A.—They would have to expend a little money in some way.

Q—We are referring to money. Tell me any item of expenditure any of the seven enumerators in Deseronto could have had; suggest it yourself. A.—Time.

Q—Drop time. Tell me any expenditure in time. I do not see how much in cash, but there was a little time. The visiter forgets his ills under its reviving influence in less time than he can sew Alice's problems in a smoother light, enjoying the good things in this life which Nature and Providence have prepared for him. Its bracing morning breeze, which rivals the celebrated atmosphere of Pike's Peak, Col., imparts new lung power and fresh vitality.

Handsome illustrated publications sent free on application to J. D. McDonald, D.P.A., Grand Trunk Railway, Toronto. a14dlf

To be continued.

COUNCIL WILL NOW TAKE A HOLIDAY.

Adjourned Last Night Till Monday Evening, the 7th of September.

$2,500 Forfeit Money Has Been Placed in the Sinking Fund.

Tax Collector Not Yet Appointed —Will be Only One This Year.

An adjourned meeting of the City Council was held last evening, and the business transacted, whilst not very important, took considerable time. It was anticipated that a tax collector would be appointed, but the by-law appointing that official was left in abeyance.

The members present were Mayor Graham, Ald. McFee, Parrott, Chown, Green Guiman, Marsh and Sinclair.

Communications.

From Sir Gilbert Parker, thanking the Council for the kind resolution, recently passed in reference to him.

From Mr. G. H. Allen, Assistant Road Master of the G.T.R., asking the city to rent a grader which they owned.

From Mr. F. E. O'Flynn, calling attention, to the bad condition of the sewer at the corner of Front St. and Victoria avenue. If same was not remedied trouble would no doubt ensue.

Committee of the Whole.

On motion the Council went into Committee of the Whole on communications, etc., Ald. Panter in the chair.

The communication from Mr. O'Flynn was considered.

Ald. Chown said he understood it was a private drain, but something should be done.

The Mayor suggested that the matter be referred to the Street Supervisor and the Chairman of Public Works, who made a motion to that effect, which prevailed.

Mr. Allen's communication was read, and as that gentleman was present he was allowed to speak. He said he was highly recommended for making a change in the east end of the yard and they desired a grader. They would not require it for a few days.

The Mayor thought that the company should be allowed to use the grader free of charge, provided they returned it in as good condition as they received it. He made a motion to that effect, which carried.

Mr. Allen thanked the Council, promising the machine would be taken care of.

Mr. Gilbert Parker's communication was authorized to be filed.

Two accounts were passed, namely, J. Gibson and H. Janeway $7.50 each, the committee rose and reported.

Report received and adopted.

Under the head of introduction of by-laws, Ald. Sinclair asked if it was absolutely necessary to appoint tax collectors this evening.

Ald. Chown thought it was important, and that the collector or collectors should be named.

Ald. Panter asked how the Council could appoint one of the present tax collectors in view of the by-law which was passed appointing Mr. Simpson, having more than one roll in his possession.

Ald. Chown suggested that the by-law be opposite a councilor be asked so as to secure the roll on the 1st or 2nd September, and this would help Mr. Simpson to get the roll in his possession at present cleared up. If this course was not approved collector this could be made up to the 1st of September.

Applications for the position of tax collector were read from Messrs. Parrott and Ryan, $1.35. Tickets are good going on date of issue only and parties must get from 7 a.m. train, connect at Kingston with boat for trip through Thousand Islands to Alexandria Bay. Return fare for round trip through Islands from Kingston 50c.

A good man is one whose goodness is part of himself.

The Metropolitan Stock Exchange.

INCORPORATED, MASS., 1890.

CAPITAL, $100,000 (Full Paid).

Stocks, Bonds, Grain, Cotton and Provisions bought for cash and immediate delivery, or carried on deposit of satisfactory security.

OFFICES, NO. 34, Bridge St., Belleville, Ont.

THOS. E. MEPHAM, Local Manager, and Provincial Representative of the Exchange.

The great advantage to local investors in placing their business with the Metropolitan consists in the fact that they have contracts with this strong financial institution itself, instead of with a local broker; thereby eliminating entirely the risk which may be involved in the operations of a local broker's financial strength. Each commitment exists upon its individual merit, and cannot be affected by the short comings of the holders of other contracts nor even of the local manager. The local manager is the servant of this exchange, and his advantage is bound by his acts; consequently, the investor having the evidence that he has paid to a given point, his commitment is good to that point no matter what happens; and this is a valuable consideration—more so than most people imagine.

Mother "My mother was troubled with consumption for many years. At last she was given up to die. Then she tried Ayer's Cherry Pectoral, and was speedily cured."—*D. P. Jolly, Azoca, N. Y.*

1 Size, 25c. 2 Size, $1.00.
Prepared by J. C. Ayer Co., Lowell, Mass.

HOW FIRES MAY START.

Several Things That Will Cause Spontaneous Combustion.

Damp lampblack will ignite from the sun's rays. So the same can be said of cotton waste moist with lard or other animal oil. Lampblack and a little oil or water will under certain conditions ignite spontaneously. Nitric acid and charcoal create spontaneous combustion. New printers' ink on paper when in contact with a steam pipe will ignite quickly. Boiled linseed oil and turpentine in equal parts on cotton waste will ignite in a few hours under a mild heat and will in time create enough heat to ignite spontaneously, says Camder's Magazine. Bituminous coal should not be stored where it will come in contact with wood partitions or columns or against warm boiler settings or steam pipes. This coal should not be stored deep if it is to be kept on storage for a long period. Every part of the foundation of a building it should be shallow and free from moisture and under good ventilation. There should be enough moisture to keep it from being burned. If on fire a small quantity of water showered on this kind of coal makes it act instantly and great supply of water reaching the fire, thus necessitating the overhauling of the pile. Iron chips, filings or turnings should not be stored in a shop in wooden bores. The oily waste which is not infrequently thrown among them adds to the danger of fire from this source. The sweepings from the machine shop, if kept on hand, should never be placed over iron shavings. A mixture of disintegrated iron is enough to incite heat and combustion. Iron and steel filings and turnings when mixed with oil will ignite spontaneously after becoming damp. A steam pipe placed in wood will cause the latter to ignite spontaneously after being carbonized, particularly if superheated steam enters the pipe, thus increasing the temperature.

CANCER OPERATIONS A FAILURE

The Constitutional Method, the Only Rational Successful Treatment.

Carefully compiled statistics of operations for cancer, show that fully eighty-five per cent. of these operations on have a recurrence of the disease, generally within a year after the operation is performed, and the result in these cases is rapidly fatal.

By the new method of Constitutional Treatment, the source and diagnosis of the operating table are avoided, and the cancer completely cured. Our simple, vegetable remedy reaches and dries the cancer germs and poisons and eliminates them from the system, and cures the disease in the quiet of your home without pain or inconvenience. Send two stamps to R. I. Stott & Co., Bowmanville, Ont., for full particulars.

"ROYAL MUSKOKA."

"The Royal Muskoka" Hotel is the largest and most magnificent summer hotel in Canada. It is beautifully situated in the centre of the famous Muskoka Lakes, 150 miles north of Toronto (1000 feet above sea level), about 135 miles from the city of Toronto. The grounds include an area of 120 acres, with fine pine and hemlock groves and many beautiful walks and points commanding lovely views. There are fine facilities for boating, fishing, bathing, croquet, bowling green and tennis, enjoyable water trips. First-class in every respect. Excellent cuisine and service. Descriptive literature and information here or may be had on application to "The Royal Muskoka" on application to D. McLaren, Ltd., D.P.A., Grand Trunk Railway, Toronto.

Sign the petition to stop net fishing in the bay. Copies can be found at Dept. Allan's.

A CHARMING DAYS' OUTING.

On Wednesday, August 19th, the Grand Trunk will run a very cheap excursion from Bowmanville and stations to Belleville to the Thousand Islands of the St. Lawrence via Kingston. Special train will leave Bowmanville 7 a.m., fare $2.35. Oshawa 7.43 a.m., fare $2.25. Connect at Kingston with boat for trip through Thousand Islands to Alexandria Bay. Return fare for round trip through Islands from Kingston 50c.

CHEAP TRIPS.

The Grand Trunk Railway is running an excursion from Belleville to Kingston every Wednesday. Fare for the round trip, Belleville to Kingston and return, $1.35. Tickets are good going on date of issue only and parties must get from 7 a.m. train, connect at Kingston with boat for trip through Thousand Islands to Alexandria Bay. Return fare for round trip through Islands from Kingston 50c.

ONE DOLLAR—FOR A GOOD UMBRELLA.

Don't you think so? Well, just drop in at the Oak Hall and ask to see one at the price. You can compare it with the best you ever saw or paid for at $1.25. This class of goods this store sells "right," and we invite you to come in and judge for yourself if we tell the truth about it.

Stiff Sentence for Grills

Thomas Grills was yesterday afternoon convicted of assaulting and threatening to do harm to one Mr. Bowers. The parties reside in Hungerford. Judge Fralick tried the case, and when Grills was convicted sentenced him to one year in the Central Prison. Mr. Anderson for Crown and Mr. Roberts for the accused.

THE CAUSE OF DYSPEPTIC PAINS

They arise from the formation of gas, owing to improper digestion. A very prompt and efficient remedy is Polson's Nerviline. It relieves the distressed stomach, and by its stimulating action on the stomach, aids digestion. Nerviline cures dyspeptic pains by removing the cause. Nerviline is also highly recommended for cramps, colic, summer complaint and inflammation. Sold in large 25 cent bottles everywhere.

Boy Charged With Arson.

A lad named James Ed. Langman was arrested on the charge of Police Frolick, charged with arson. It is said that the lad set fire to an unoccupied building in the Township of Mayo. The building and some fencing was burned. Case in progress when we went to press. Mr. Anderson appeared and Mr. Masson for the accused.

NERVOUS DYSPEPSIA.

How it shakes one up, invades sleep, destroys appetite, adds a real misery to life. Not the stomach, but the nerves are affected. Starved nerves cannot digest food. Ferrozone Ferrozone because it's a nerve food. It supplies the elements that are needed to make rich, red blood. This rich blood feeds the starved nerves. The richer the blood in red cells, the more vigorous you're sure to be in health. Ferrozone is quickly assimilated, strengthens the nervous system, strengthens the digestive organs and presto! the nervous disturbance disappears. Sold by all druggists.

GLASGOW WAREHOUSE.

New Dress Goods

Early Shipment of Our Own Importation.

We have just placed in stock an advance shipment of New Fall Dress Materials. They embrace almost every approved Fashion and Fabric combination produced this season. The styles are away from those of past seasons, being of Two and Three Tone Effects.

Many of the exclusive styles are only in one, two and three Dress Pattern lengths and will be picked up quickly when once seen.

New Suitings

In heavier materials for early Fall street wear, in Fancy Tweed Mixtures. Some very stylish effects among these goods. We invite your inspection while the lines are complete.

Laidlaw & Ketcheson

DIRECT IMPORTERS

Agents for Butterick Paper Patterns.

Daily Intelligencer.

THE INTELLIGENCER IS SOLD AT
S. W. London's and G. Wardhaugh's.

Local Reading Advertisements,
cents 50 cents; 2 cents per word first insertion, per word subsequent consecutive insertions. Miscellaneous count as 12 words; contracts for long periods made at office

FRESH Butter Scotch
Almond Candy, light
Almond Candy, dark
Peanut Candy
Cocoanut Candy
Walnut Candy
Humbugs

All our own make and of the best. 20c a lb.

CHAS. S. CLAPP

MONITOR

This is another fine Mantle Clock, not quite so expensive as Gadski in last week's advertisement, but fully as serviceable. It is an eight-day hour and half strike on cathedral gong, fancy columns with trimmings and drop handles, in every way a beautiful clock. Our price only $5.50.

T. BLACKBURN.

Eyes examined free of charge. Jeweller & Optician.

Special Prices

On all our stock of Lace Curtains.

Special price on all our Prints and Muslins, 7 & 8c Prints will go for 5c

All of our last year's stock of Wrapperettes, 10, 12½ & 15c. will go at 7½c

We are preparing for the sale of Cotton Hosiery. Prices will be right.

Patent Medicines away below the regular prices.

Market Baskets of all kinds cheap.

A more complete list in to-morrow's paper.

McINTOSH BROS.

Have You Dyspepsia?

Or a distressing pain after meals, flatulency, Nausea, Sour Stomach, Indigestion, Neuralgia of the stomach, etc. We have the Positive cure. A modern remedy for Stomach Troubles.

CARTER'S DYSPEPSIA CURE.

Price 50c a bottle. To be had only at

McKeown's DRUG STORE

The Sun & Hastings Savings and Loan Co. of Ontario.

AUTHORIZED CAPITAL
$5,000,000.

$1-8 per cent. allowed on Deposits payable on Call,

4 per cent. on Deposits for one year or over.

Money to LOAN upon favorable terms.

OFFICE, No. 46 Bridge St., Belleville.

J. P. C. PHILLIPS,
Manager Belleville Branch.

The best part of one's life is the performance of his daily duties.

TURKS OCCUPY KRUSHEVE.

Murderer of Russian Consul Hostkovski Executed, and Russia May Accept $80,000 Indemnity For Widow.

Constantinople, Aug. 15.—The imperial troops have occupied Krushevo, 25 miles north of Monastir, which was recently seized by the insurgents. A force of 4,000 troops besieged the place and bombarded it with artillery. The fighting with the revolutionists is still proceeding outside the town. The panic continues at Monastir and the shops are closed.

Hostkovski's Murderer Executed.

A settlement of the indemnity for the murder of M. Hostkovski, the Russian consul at Monastir, is imminent. The Government's offer of $80,000 to the widow appears to be satisfactory to Russia. The Russian Government continues to insist on the execution of the murderer.

A court-martial held at Monastir Thursday condemned the gendarme Halim to death for the murder of M. Hostkovski, the Russian consul at Monastir. The sentence was immediately carried out. Another gendarme was sentenced to 15 years penal servitude.

Backing Up Hopelessness.

Sofia, Bulgaria, Aug. 15.—The Bulgarian Government is preparing a memorandum to the powers, giving statistics of the acts of oppression by the Turkish officials in Macedonia since the institution of the reform program three months ago, and other evidence in support of Bulgaria's belief in the hopelessness of expecting any good result from the Russo-Austrian reform plan.

Ammunition Labelled Salts.

Belgrade, Servia, Aug. 15.—A large quantity of ammunition intended for the Macedonian insurgents has been confiscated in the custom house here. It was packed in wooden cases marked "hardware" and "nails."

BIG BRIBE FOR BOYD.

Former Member For North Grey Tells Why He Did Not Speak Long Ago of $10,000 Offered Him.

Owen Sound, Aug. 15.—Mr. George M. Boyd, the former representative for North Grey in the Legislature, has made the statement from a public platform that immediately previous to the protest trial which was held last November, he was approached and offered a consideration of $10,000 cash and a quarter interest in a valuable timber limit if he would drop the proceedings against the election of A. G. Mackay.

"The story is absolutely true," said Mr. Boyd. "I was actually offered ten thousand dollars to drop the protest against Mr. Mackay last fall. At the time that Mr. Gamey made his exposure in the House, I felt that it was my duty to tell my story then. I was restrained, unfortunately, by two citizens who knew the circumstances of the attempt to bribe me, but who refused then to sustain me in my charge, because this step would involve and disgrace personal friends on the other side of politics."

Beyond this generality, Mr. Boyd would not go at present.

BASEBALL FRIDAY.

The Eastern League.

Toronto ..... 0 0 0 0 0 4 0 2 0—7
Montreal ..... 0 0 0 0 0 0 0 0 0—0
Batteries—Thomas and Shaw. Three base hit—Wiedensaul. Home runs—Thomas, Wiedensaul, Kahoe. Sacrifice hits—Wiedensaul, Beaumey. Hit by pitcher—By Wolfe 2. Wild pitch—T. Walker 1. Struck out—By Wolfe 9 (Carey, Kelly, Kerr 2, C. Walker, Hurst, Sheehan, T. Walker 3); by T. Walker 3 (Miller, Wolfe 2). Bases on balls—Off Wolfe 5, off T. Walker 5. Double play—Cunningham to Sheehan to Carey to Brennan; Miller to Fuller. Left on bases—Toronto 8, Montreal 9. Time—1.40. Umpire—Bernard, Jersey City ..... 0 0 0 1 0 0 0 1 1—3 7 2
Baltimore ..... 0 0 0 0 0 0 0 0 0—0 5 0
Batteries—Flaherty and Dillon; Wheeler and Sheehan. Umpire—Gaffney. Attendance—1093.

Rochester ..... 0 0 0 0 1 1 0 1—3 11 1
Buffalo ..... 0 0 0 0 0 0 0 1 0—1 5 1
Batteries—McGee, Milligan and Lasley; Vila and Duggan. Umpire—Brown. Attendance—2264.

Other National League Scores.

At Boston— R.H.E.
Boston ..... 0 0 0 0 0 0 3 3—6 9 2
Boston ..... 0 1 0 0 0 1 1 0 0—3 7 5
Batteries—Wicker and Kling; Maisley and Moran. Umpire — O'Day. Attendance—1201.

At Brooklyn— R.H.E.
Cincinnati ..... 0 0 0 0 0 0 0 0 0—0 4 3
Brooklyn ..... 0 1 0 0 0 0 1 0 0—2 5 0
Batteries—Fisher, Berg and Phelps; Garvin and Bergen.

At New York— R.H.E.
New York ..... 0 0 8 0 0 2 1 1 1—13 17 1
St. Louis ..... 0 0 0 1 2 0 0 0 0—3 7 3
Batteries—Taylor and Bowerman; McFarland and O'Neil. Umpire—Emslie. Attendance—2700.

American League Results.

At Cleveland (American)— R.H.B.
Cleveland ..... 0 0 0 1 2 2 0 0 *—10 0
New York ..... 0 0 0 0 0 0 0 0—0 7 1
Batteries—Bernhard and Abbey; Chesbro and O'Connor. Umpire—Sheridan. Attendance—3178.

At Detroit— R.H.E.
Detroit ..... 0 0 2 0 0 0 1 0 *—3 6 0
Boston ..... 0 0 0 4 1 0 0 0 —5 5 1
Batteries—Mullin and Buelow; Young and Criger. Umpire — O'Loughlin. Attendance—2500.

At Chicago— R.H.E.
Chicago ..... 0 0 0 0 0 2 0 1 *—3 7 1
Philadelphia ..... 0 0 0 0 0 0 0 0 0—0 5 1
Batteries—Patterson and Slattery; Waddell, McGehan and Schreck. Umpire—Connolly. Attendance—2700.

At St. Louis (first game)— R.H.E.
St. Louis ..... 0 0 0 0 0 0 0 0 0—0 10 0
Washington ..... 0 0 0 0 0 0 0 0 1—1 3 0
Batteries—Powell and Kahoe; Lee and Kittredge.

Second game— R.H.E.
Washington ..... 0 0 5 1 0 0 1 0 *—7 9 2
Washington ..... 0 0 0 0 0 0 2—2 5 4
Batteries—Hoff and Sanders; Orth and Drill. Umpire—Evans. Attendance—3900.

Blew Up the Safe.

Preston, Aug. 15.—The safe at J. Ballantine & Co.'s foundry was blown open by burglars about 2 o'clock yesterday morning, but only a small amount of change and stamps was obtained. The door of the safe was blown clear up through the ceiling, in which it made a big hole, and even broke the scantling overhead. The combination of the safe was written on a card, which hung on the knob of the safe, but no attention was paid to it.



Hot Weather Beauty

The fresh bloom and beauty which is so attractive in women—the beauty of perfect health—fails in easy victim to the enervating heat of summer. The roses fade and a sickly pallor takes its place; nervous headaches have dark shadows beneath the eyes; the eyes themselves lose their sparkle and lustre; rashes and blotches destroy the fine texture of the skin and almost without warning beauty has fled.

These troubles are but outward manifestations of the effect of hot weather upon the digestive system. With perfect digestion beauty can defy the heat.

"Nerves" lassitude, loss of appetite and the hundred and one troubles that make hot weather almost unbearable are unknown to the person with a sound digestion.

Before beauty has fled; before "nerves" headaches, indigestion, constipation and biliousness overtake you, buy a little box of

IRON-OX

Tiny Tonic Tablets

With them you can defy the heat, escape rashes and blotches, and forever prevent the roses in your cheeks, or make them bloom where they never bloomed before.

Iron-Ox Tiny Tablets are the best tonic for women and children. Best because they are dainty and gentle. Not a harsh purgative but a safe tonic-laxative. Pleasant to take—very certain in their effect.

Iron-Ox Tablets are a real cure for all derangements of the stomach and digestive organs.

Fifty Iron-ox Tablets, in an attractive aluminum pocket case, 25 cents at druggists, or sent by mail on receipt of price. The Iron-ox Remedy Co., Limited, Walkerville, Ont.

THE MARKETS.

Wheat Weak and Very Firm—Corn and Oats Easier—Live Stock Markets—The Latest Quotations.

Friday Evening, Aug. 14.

Liverpool wheat futures closed 5d to 5½d higher to-day than yesterday and corn 1½d to 1¾d lower.

At Chicago Sept. wheat advanced 1½c; Dec. 1½c; corn declined ½c; Sept. and Dec. oats 3c.

FOREIGN MARKETS.

London—Close—Wheat, on passage, buyers 6d sellers apart. Futures hard. Mark-ings, passage, 29s; No. 2 hard winter, passage, 29s 6d. Maize, on passage, rather firmer. Spot American mixed, 22s 3d. Flour, spot, 20ms, 23s 6d.

Paris—Close—Wheat, tone quiet; Aug. 22f 10c; Sept.-Dec. 21f 85c. Flour, tone quiet; Aug. 30f 25c; Nov. and Feb., 29f 65c.

Antwerp—Wheat, spot firm; No. 2 R.W., 16¾c.

LEADING WHEAT MARKETS.

Following are the closing quotations at important wheat centres to-day:

	Open.	Aug.	Sept.	Dec.
New York		.....	87⅝	87⅞
Chicago		.....	85	87½
Toledo		84	84½	85¾
Duluth, No. 1 N.		90¾	90¾	92¾

TORONTO ST. LAWRENCE MARKET.

Grain.

Wheat, red, bush	$0 77½	to 8...
Wheat, white, bush	0 77	0 77
Wheat, spring, bush	0 70	0 72
Wheat, goose, bush	0 74½	...
Barley, bush	0 44½	...
Rye, bush	0 49	...
Beans, hand-picked	1 80	1 95
Peas, bush	0 65½	...
Oats, bush	0 35	0 35
Corn, new, bush	0 35½	0 35

LIVERPOOL GRAIN AND PRODUCE.

Liverpool, Aug. 14.—Wheat, No. 1, northern spring, firm, 6s 7d. No. 2 red western winter (new), steady, 6s 3d; No. 1 California, firm, 6s 8d; futures steady; Sept., 6s 6¼d; Oct., 6s 5¾d; Dec., 6s 6½d. Corn, spot American mixed, firm, 4s 8d. Futures, steady; Sept., 4s 7½d; Dec., 4s 7½d. Flour, winter wheats, steady, 27s 6d. Cheese, American finest white and colored, new, steady, 57s 6d. Tallow, prime city, steady, 25s 3d. Lard, prime western, steady, 25s 3d. Bacon, Cumberland cut, steady, 25s 3d; short clear backs, steady, 25s 3d; clear bellies, steady, 25s 3d. Turpentine spirits, steady, 25s 3d. Petroleum, refined, steady, 6½d. Linseed, spot, firm, 27s 6d.

CATTLE MARKETS.

Cables for Cattle Quoted Easier, But U.S. Markets Remain Steady.

London, Aug. 14.—Live cattle steady at 12c to 12½c per lb. for American steers; dressed weight; Canadian steers, 12c to 12½c; refrigerator beef, 9½c to 9¾c per lb. Sheep, 12c to 12c.

TORONTO LIVE STOCK.

Receipts at the City Cattle Market amounted to 26 car loads, composed of 400 cattle, 1213 hogs, 713 sheep and lambs, and 12 calves, with 25 horses.

Exporters—Best loads exporters are worth $4.50 per cwt.; medium to good sold at about $4.40 to $4.60.

Export Bulls—Choice quality bulls sold at $3.90 per cwt.; good bulls sold at $3.60 to $3.75 per cwt.

Export cows—Export cows sold at $3.60 to $4 per cwt.

Butchers'—Cattle—Choice picked lots of steers, equal in quality to those that sold at $4.65, were scarce and sold at $4.25 to $4.40; fair to good, $4; common, $3.75 to $4; rough to inferior, $2.60 to $3.25.

Feeders—Steers of good quality, 900 to 1000 lbs. each, at $3.25 to $3.50 per cwt.

Stockers—Steers to two-year old steers, 400 to 700 lbs. each, are worth $3 to $3.40 per cwt.; off-colors and of poor breeding quality of same weights are worth $2.40 to $2.75 per cwt.

Milch Cows—Milch cows and springers are worth $30 to $50 each.

Calves—Veals sold at $2 to $10 each, or from $3.50 to $5 per cwt.

Sheep—Prices, $3.50 per cwt. for ewes and bucks at $2.50 to $2.75.

Spring Lambs—Prices steady at $2.50 to $4 each.

Hogs—Best select bacon hogs, not less than 160 lbs., nor more than 200 lbs. each, sold at $4 at $4.50 per cwt.; lights and fats at $3.75 per cwt.; $4 to $4.25 per cwt.; and stags $2 to $3 per cwt.

Toronto Junction Cattle Markets.

Receipts of live stock were light, 7 car loads, composed of 60 cattle, 240 hogs, 300 sheep and lambs, with 25 calves.

EAST BUFFALO CATTLE MARKET.

East Buffalo, Aug. 14.—Cattle—Receipts, 300 head; firm on good, easy on common; prime shipping steers, $4.85 to $5.00; butchers' steers, $4.50 to $4.85; cows and heifers, $3.00 to $4.25; feeders and stockers, $3.00 to $3.50; veal calves, $5.50 to $6.50; milch cows, $30 to $50. Hogs—Receipts, 10,000 head; active and steady; heavy, $5.70 to $5.80; mixed, $5.60 to $5.65; yorkers, $5.00 to $5; pigs, $5 to $5.10; roughs, $4.75 to $5; stags, $4 to $4.50; dairies, $5.50 to $5.75.

Alaskan Commission on Sept. 5.

Washington, Aug. 15.—The State Department has been informed that Ambassador Choate that the first meeting of the Alaskan Boundary Commission will be held at 11 o'clock on Sept. 3, in the British Foreign Office.

Munyon's Great Work.

"I have had Rheumatism for 17 years, and have been in bed for three months at a time from this terrible disease. I have tried many different doctors and medicines, but they did me no good at all. The pains affected the muscles in my shoulders and neck, and they were in such a chronic, painful condition that I despaired of ever getting well. At times I could not stand on my feet, the pains were so frightful. The first bottle of Munyon's Rheumatism Cure gave me great relief, and the second bottle cured me."—Madame E. Gadbois, 904 Berri street, Montreal.

If you are sick, if you have indigestion, if your are nervous, if your liver or blood is out of order, if you have any kidney disease, if you have pain, or any ailment, ask your druggist for "Munyon's Guide to Health." It is free and will tell you how to cure yourself for a thousand or testimonials.

CLEARING SALE....

During the past week we have cleared out most of our summer goods, but still have a few lines in White Goods left, which we offer at very low prices.

Tucked Lawns

Special values in these with Tucks and Insertion, ranging in prices from 15c to 50c yd.

Aprons.

A line of Fancy White Aprons, Embroidery trimmed, ranging in prices from 30c to 40c, to clear at 25c each.

INDIA LINENS

Our prices have been so low in these that they are nearly all sold, a few lines to clear at remarkably low prices.

NATHAN JONES.

Cholera Infantum

There is no danger whatever from this disease when taken in time and properly treated. All that is necessary is to give

Chamberlain's Colic, Cholera and Diarrhoea Remedy

after each operation of the bowels more than natural and then castor oil to cleanse the system. It is safe and sure. When reduced with water and sweetened it is pleasant to take.

INTELLIGENCER JOB OFFICE

FOR CHEAP AND ARTISTIC WORK

The Daily Intelligencer.

LET THERE BE HARMONY IN THINGS ESSENTIAL—LIBERALITY IN THINGS NOT ESSENTIAL—CHARITY IN ALL.

VOL. 37. BELLEVILLE, ONTARIO, MONDAY, AUGUST 17, 1903 NO. 90

BLOODY TRAIL OF THE TURK

Inhabitants of Unhappy Bulgaria Persecuted For Months.

Terrible Category of Murder, Torture, Incendiarism, Pillage and General Oppression—People Terrorized and Ruined—Appalling Cruelty—People Tortured With Red-Hot Irons—3,000 Bulgarians Shot at Smerdonck.

Sofia, Bulgaria, Aug. 17.—The Bulgarian Government has presented a memorandum to the powers setting out at great length the condition of affairs in Macedonia during the past three months, since the Turkish Government undertook to inaugurate the promised reforms. The most precise details, places, dates and names of persons are given in the memorandum, the whole constituting a terrible category of murder, torture, incendiarism, pillage and general oppression committed by the Ottoman soldiers and officials. These publications were obtained entirely from official sources, such as the representatives of the Bulgarian Consuls and agents of the Bulgarian Government, and, in many instances, the reports made by Turkish authorities. The Bulgarian Government guarantees the absolute truth of every statement and challenges the Porte to disprove a single charge made in the memorandum.

Deeds Different From Words.

The memorandum begins by stating that during the past three months the Ottoman Government has issued a series of measures with the alleged intention of inaugurating a new and promised reform and of assuring peace and tranquility to the Bulgarian population of European Turkey, but which have had the contrary effect of further exasperating this population and reviving the revolutionary movement. Instead of proceeding solely against persons guilty of breaches of the public order, the military and civil authorities have sought every possible pretext to persecute, terrorize and ruin the Bulgarian inhabitants.

Wholesale massacres, individual murders, the destruction of villages, the pillaging and setting fire to houses, arrests, ill-treatments, tortures, arbitrary imprisonment, banishment, the violation and disgracing of churches and schools, the ruining of merchants, the collection of taxes for many years in advance, such, process the memorandum, are among the acts of the Ottoman Administration of the villayets of Salonica, Monastir, Uskub and Adrianople.

Most People in Prisons.

The memorandum says that in the town of Salonica itself, the Bulgarian professors of the university, the students and shopkeepers, in fact, all intelligent Bulgarians in the city, have been cast into prison. One hundred and twenty soldiers entered the village of Gorna-Dzhiutz, May 19, and tortured to death five men and two women. During the first three weeks of July, 20 villages in the district of Tikvech were subjected to depredations of the Turkish soldiers and Bashi-Bazouks. The villagers were beaten and tortured; the women violated, and the houses plundered while the Administrative authorities looked on.

In the vilayet of Monastir, artillery bombarded and razed the flourishing town of Smentsech. At the beginning of July, the Greek bands, with the connivance of the authorities, pillaged Bulgarian villages and murdered many of their inhabitants. In the vilayet of Uskub the entire Bulgarian population has been systematically persecuted since last May. The director of the Normal School at Uskub was imprisoned because his library contained the "revolutionary" works of "Oudsky" and "Les Miserables." In the districts of Palanka, Kotchani, Koumanovo and Ouatgiar, the prisons are filled with Bulgarian priests, schoolmasters and merchants.

Tortured With Red-Hot Irons.

During June, the soldiers and Bashi-Bazouks terrorized the inhabitants of the Schtil district, torturing the people with red-hot irons. Similar atrocities were perpetrated in the vilayet of Adrianople are cited.

Altogether, the memorandum gives particulars of no less than 131 individual and general cases of cruelty and outrages committed by the Turkish authorities. In summarizing the specific details of the outrages mentioned, the memorandum declares that whole-sale massacres were perpetrated by regulars and Bashi-Bazouks in the Town of Salonica and in several villages, while the scenes of carnage, pillage and incendiarism were very terrible. At Smerdonck over 2,000 Bulgarians were shot, killed with swords or burned to death, while the churches and schools were set on fire. Hundred and fifty houses and the churches and schools were set on fire and pillaged, the property taken being valued in Turkish gold pieces at Bazouks in the neighboring villages. The memorandum, to obtain the exact number of Bulgarians who were imprisoned, mostly on the flimsiest pretexts, as when they were released others were immediately arrested. The estimates obtainable give for the vilayet of Salonica, 900 prisoners; for Uskub, 500; for Monastir, 500, and for Adrianople, 550. This information is lacking from many districts in the vilayets, it is thought that without exaggeration, the number of prisoners may be placed at even three times this total. Dealing with other acts of oppression, the memorandum also states that the Bulgarian merchants and artisans living in Constantinople and Salonica were ordered to return to their native villages and were not allowed any time or opportunity to dispose of the business or property.

Businesses Utterly Ruined.

Some of these Bulgarians, who with their families had been established for 20 years or more, were ruined by this order, which applied equally to professors and schoolmasters. The Bulgarian schools were closed before the end of the school year. The authorities rigorously enforced the same order against the Bulgarian priests. Encouraged by the Ottoman authorities, the Greek bishops and arch-mandrites forced their way into the Bulgarian churches, burned the prayer books and employed menaces to compel the people to acknowledge the Ecumenical Patriarch. The memorandum declared in a recent encyclical the Patriarch did not want Bulgarian exarches in his Empire, if they remained they would be exterminated. In addition to the decree banishing the Bulgarian tradesmen from Constantinople and Salonica, the Porte adopted measures to ruin the traders elsewhere. The Government has refused to install Mussulmans in Bulgarian villages.

Reduced to Serfdom.

On the slightest pretext the Bulgarian were forced to sell their lands to the Turks at any price the latter chose to pay. Burdened with taxes, they were liable to perpetual labor for the Turkish land owners, the population is reduced to a state of serfdom. This is one of the principal causes of discontent, and when is added the exactions of the tax gatherers and the most difficult understand why the wretched people should revolt from such a despotic Government and servitude.

In conclusion, it asserts that the foregoing represents only a mere concentrated form of the Bulgarian Government, in Europe.

It says: "From sad experience, the Porte must learn that systematic persecution, cruel injustice and blood repression do not restore order and peace in a country. The Porte, accepted in principle the project of reforms which it has now put into effect. It has declared that the project is insufficient. Lastly, the Porte formally promised the Bulgarian Government to cease the arrest of Bulgarian priests and schoolmasters, re-open the churches and schools, release the prisoners and punish the officials guilty of exactions; in short, to adopt a policy of justice and amelioration.

Porte Failed All Round.

"Not only has the Porte failed to observe a single one of these promises, but it has enacted sterner measures of repression.

"What must be the result of all this? Tired waiting, the fulfilment of promises of better days, driven to despair, the Bulgarian population of Macedonia, Adrianople and Monastir will declare in a recent encyclical the Patriarch did not want Bulgarian exarches in his Empire, if they remained they would be exterminated. In addition to the decree banishing the Bulgarian tradesmen from Constantinople and Salonica, the Porte adopted measures to ruin the traders elsewhere. The Government has refused to install Mussulmans in Bulgarian villages.

Reduced to Serfdom.

On the slightest pretext the Bulgarian were forced to sell their lands to the Turks at any price the latter chose to pay. Burdened with taxes, they were liable to perpetual labor for the Turkish land owners, the population is reduced to a state of serfdom. This is one of the principal causes of discontent, and when is added the exactions of the tax gatherers and the most difficult understand why the wretched people should revolt from such a despotic Government and servitude.

In conclusion, it asserts that the foregoing represents only a more concentrated form of the Bulgarian Government, in Europe.

It says: "From sad experience, the Porte must learn that systematic persecution, cruel injustice and blood repression do not restore order and peace in a country. The Porte, accepted in principle the project of reforms which it has now put into effect. It has declared that the project is insufficient. Lastly, the Porte formally promised the Bulgarian Government to cease the arrest of Bulgarian priests and schoolmasters, re-open the churches and schools, release the prisoners and punish the officials guilty of exactions; in short, to adopt a policy of justice and amelioration.

Porte Failed All Round.

"Not only has the Porte failed to observe a single one of these promises, but it has enacted sterner measures of repression.

"What must be the result of all this? Tired waiting, the fulfilment of promises of better days, driven to despair, the Bulgarian population of Macedonia, Adrianople and Monastir will declare in a revolution which is now spreading in an Ottoman province, 150 miles from the Bulgarian frontier.

"The causes of this revolution are to-day known. The responsibility is not many of the civilized world can arouse the Bulgarian republicans."

The memorandum has made a great impression in diplomatic circles. The Austrian diplomatic agent has been charged with Prince Lobkowitz's anxiety regarding the Bulgarian reports may cause from its publication. The Russian diplomatic agents also expressed uneasiness, although they took a rose gloomy view.

BLACK SEA FLEET SAILS.

Russia Will Exact Satisfaction For Murder of Her Consul.

St. Petersburg, Aug. 17.—A squadron of the Russian Black Sea fleet has been ordered to sail for Turkish waters.

Notification of this move has been given to the Turkish Government, and Russian Ambassador at Constantinople.

The despatch of the squadron is intended to emphasize Russia's intention of exacting full and prompt satisfaction for the murder by a Turkish gendarme of her consul at Monastir.

Refuses $80,000.

Constantinople, Aug. 17.—The widow of M. Rostkowski, in informing Hilmi Pasha, the inspector general of Macedonia, that she would not accept the indemnity of $80,000 offered by the Porte for the murder of her husband, said she did not want Turkish charity.

SULTAN BUYS ARTILLERY.

British Ambassador Warns Sultan of Serious Macedonian Situation.

Constantinople, Aug. 17.—The Ottoman Government has concluded negotiations with the Krupp works for 32 batteries of quick-firing field artillery, each of six guns.

Britain Calls Sultan.

Constantinople, Aug. 17.—The British Ambassador has called the attention of the Porte to the serious situation in Macedonia. He pointed out that grave consequences may attend fresh murders of Consuls or foreign subjects. The Ambassador had an audience with the Sultan on Friday.

Independence by Manifesto.

London, Aug. 16.—The Evening Post states that the Macedonian committee is about to issue a manifesto proclaiming the independence of Macedonia and the establishment of a provisional Government.

Peter's New War Minister.

Belgrade, Aug. 17.—Colonel Salarovitz has been appointed War Minister, Prof. Neorisavelitch Finance Minister, Prof. Knenitch Minister of Public Instruction, and Michael Gavanovics Minister of Commerce, in place of the holders of those portfolios who resigned Aug. 12, because it was stated that they refused to concur to the military credits unless all the state officials who enjoyed the late King Alexander's confidence were dismissed.

A New G.T.P. Idea.

Winnipeg, Aug. 17.—Ex-Mayor Howland of Toronto writes a letter in letter to The Tribune, urging that the Grand Trunk Pacific Bill should not pass without having been submitted to the people by referendum.

Died While Bathing.

Harrow, Aug. 17.—Mr. Hart of Detroit, who was summering at Oxley, on Lake Erie, died suddenly on Saturday afternoon from heart failure, while bathing in three feet of water.

Buggy Struck by Train.

Guelph, Aug. 17.—A man named Clarence McDonald, son of the postmaster at Schaw Station, G.T.R., met with what may be a fatal accident on the G.T.R. at Gordon street, by being struck by the 6 o'clock train. His horse buggy was smashed, and the horse badly hurt. Mr. McDonald was thrown out, his leg broken, and he was internally injured. He was taken to the General Hospital.

HISTORY MAKERS GATHER

Fifth Congress of Chambers of Commerce of British Empire.

Six Hundred Delegates Already Present in Montreal, Cup Hundred More Than at Previous Meeting of the Organization—Lord Rosebery's Burning Personality in an Animated Scene—The Voting Strength.

Montreal, Aug. 17.—Six hundred practical representatives of the commercial interests of the Empire were assembled in Montreal last night. The occasion is the fifth congress of Chambers of Commerce of the British World, and it is the most important a history-making event. The convention will meet in Windsor Hall at 10 o'clock to-day. It is significant that one hundred more delegates are present than at any previous meeting of the organization.

A fact, even more pregnant with possibilities for the colonial connection on this side of the water is that in the two decades of the existence of the association this is the first meeting held outside of England. It is a concession to the conspicuous position Canada has assumed in point of commercial supremacy.

An Animated Scene.

The lobby of the Windsor last night presented an animated scene. Many of the delegates have been accompanied by their ladies. A striking feature of the informal levee last evening was Lord Rosebery and Lord Strathcona, the honorary president, and the chief executive officer, both of who observed with evident satisfaction the splendid array of delegates in attendance. Representatives there are 230 of these exponents of all that is best in the Motherland, but the pity of it is that the full number will not be present when the convention hall to-day. Secretary Murray said last night that the Canadian Government had paid the fares in this exclusion. They failed to get their names in on time, and every available seat is filled. Perhaps thirty will be excluded. But as soon as word came in the commercial bodies present and not by individual delegates, the Canadian will be increasing in actual voting strength. There are 53 Canadian Boards of Trade and Chambers of Commerce represented. The United Kingdom contributes 68 such organizations, with large lists of delegates. There are 17 from England, Scotland, Ireland and Wales.

Great Interest Aroused.

Many representatives of the press of England and the colonies and the States are present. The great centres of New York, Washington and Boston have a staff of trained reporters and the support of the local editorial commenters, present. Numerous magazine writers and independent syndicate news men from England and the States, are picking up entertaining stories for their people in all parts of the continent.

SALISBURY'S CONDITION GRAVE.

Advanced Kidney Trouble Makes His Death Seem Near.

London, Aug. 17.—The grave condition of Lord Salisbury is due to advanced kidney trouble, and he is not expected to outlive the month. Dropsy developed recently, and the patient's body was so swollen that he was unable to sit except in his special chair, the least movement being painful.

The condition of the late Premier for some weeks has been such that the usual summer visit to Beaulieu has been abandoned. It recently became necessary to carry him from room to room.

No Papal Secretary.

Rome, Aug. 17.—As Cardinals Agliardi and Satolli both persist in their refusal of the office of Papal Secretary of State, Mgr. Merry Del Val will act as such until the ghrist Consistory is held, in October or November. At that time the Bishop of Padua, a very learned prelate and the keenest friend of the Pope, will be created a cardinal, and it is probable that he will then become the Secretary of State.

Alaska Boundary Commission.

London, Aug. 17.—The first session of the Alaska Commission will be held on Sept. 3 at the Foreign Office, when the date will be set for the oral argument, either a week or a fortnight or three weeks later. Messrs Lodge and Turner are expected to join Secretary Root and Ex-Secretary Foster when they arrive, at the end of August.

Engine Cleaner Terribly Scalded.

Hamilton, Aug. 17.—Hiram Bellenay, who lives on Ferguson road, and who is employed in the G.T.R. roundhouse, was terribly scalded Saturday evening. He was under an engine cleaning it when hot water and steam poured out, scalding him about the arms, chest, neck and face. He was taken to the city hospital.

Passed Drowned.

Toronto, Aug. 17.—The body of Albert Murray of 35 Napier street, who has been missing since Tuesday, was found floating in the cut, at the foot of Cherry street, on Saturday. He was 31 years of age, and a carpenter, and was engaged on some work on the sandbar. An inquest will be held.

THE CRUISER PETREL'S CHASE

No Official Report by the Captain to Minister of Marine.

Hon. Mr. Prefontaine Could Not Result Petrel by Wire — Apparently Capt. Dunn Regards Chase of Silver Spray of Trivial Importance—Capt. Chas Not Found Out That He Was in Canadian Waters and Abandons Chase.

Ottawa, Aug. 17.—The Department of Marine and Fisheries is still without an official report from Captain Dunn of the fishery cruiser Petrel, upon the chase of the American fishing tug Silver Spray. On Friday Hon. Mr. Prefontaine wired to Port Stanley asking Capt. Dunn to forward him a brief account of the matter by telegraph, but the message was undelivered, the Petrel not being in port. The duties of the cruiser in patrolling the boundary line in Lake Erie keep her pretty well employed, so that it is not easy to determine the exact whereabouts of the vessel on pose of communication.

The fact, however, that the master of the Petrel did not forward a report to the department immediately indicates that Capt. Dunn regarded the chase of the Silver Spray as a very trivial occurrence. Details with thrilling stories telegraphed to the news from Port Stanley look upon as being mainly fabrications. The talk of united action upon the part of the American people to assist the Petrel is, of course, not taken seriously here, and that the cruiser has proved too slow to do effective work in the rounding up the poachers, the Government will in all probability put a speedier vessel on duty in the Erie fishing season next year.

Capt. Chas Abandons Bit O' ce.

Erie, Pa., Aug. 17.—The contemplated chase of Capt. Charles Chas Chas against the Canadian Government for the action of the Canadian Petrel in firing upon the fishing tug Silver Spray on Wednesday, when the vessel was alleged to have been in Canadian waters will be dropped, Skipper Chas was advised by Collector of the Port Brown to ascertain his exact location at the time of the trouble before taking the matter to the United States authorities. He did not see so, and last night stated that he was over the line. The Petrel's action is also made by one of the captains of the fishing fleet that nearly all of the tugs were over the boundary, and that the Silver Spray was at least two miles beyond the American waters.

EDITOR PIRIE GONE.

The End Came on Saturday Night—Obituary Notes.

Hamilton, Aug. 17.—A. F. Pirie, editor of the Hamilton Daily Spectator Banner, died Saturday night at 8 o'clock. It was about the same hour one week ago, that he placed a revolver at his temple and shot himself through the brain. He was conscious for a few minutes at a time several times since, but made no explanation of the deed.

He was very successful in his business, and had plenty of money at the time of his death. Grief over his wife's death and ill-health are what are held responsible.

The dead editor was 52 years of age. He has lived in Dundas ever since 1889. His father was the publisher of The Guelph Herald, and he was there that Mr. Pirie made his first start in newspaper work. He was afterwards editor of The Toronto Telegram, and The Montreal Star.

This family survives him: Fraser, Elsie, Goldie and Jean, all of tender years, and Charles N. Pirie, a brother, lives in Toronto.

The funeral will take place this afternoon.

Fellow Secret ary Ills.

Buffalo, Aug. 17.—Jack Glenister, the Boston swimmer, who said he would dive from the Cantilever bridge and swim the rapids below Niagara Falls yesterday, left yesterday afternoon with the avowed intention of performing the feat that cost Capt. Webb his life. When he arrived he appeared a police sergeant ordered him to the Falls at once. The officer boarded a car with Glenister and escorted him to the city line, the latter returning to Buffalo. Glenister says he will swim the rapids some day this week.

Vesuvius Eruptive Grows.

Naples, Aug. 17.—The eruption of Vesuvius, somewhat increased to-day. The stream of lava flowing the crater is divided into two branches. The longer reaches a distance of one foot in the direction of the Village of Ottaiano, while the shorter is now 2,300 feet towards Pompeii. There is no immediate danger.

150 Killed in Alps.

London, Aug. 17.—The death toll in the Alps this season has been very large. Already more than three hundred accidents have occurred, resulting in the loss of 150 lives. No district has escaped.

No Closed Season.

Windsor, Aug. 17.—The Canadian Government has passed an Order-in-Council abolishing the close season for whitefish in the waters bordering on Essex County.

Dr. Tupper Gets Divorce.

New York, Aug. 17.—Dr. C. O. Tupper, formerly of Canada, has secured a divorce from his wife,

THE REASON WHY.

Heals the throat, cures the cough, makes breathing easy—that's why Catarrhozone is unequalled. Can be sniffed by physicians for bronchitis, asthma or hoarseness. It is pleasant to take, agrees with the stomach, and is better than counterfeits made from fish oils or other fats.

DR. OLLIE DEAD.

Well Known St. Catharines Citizen Passes at the Age of 72.

St. Catharines, Aug. 17.—One of St. Catharines' most enterprising citizens in the person of Lucius S. Ollie, M.D., died Saturday morning at his late residence on Queen street at the age of 72 years, after an illness of several months. The late Dr. Ollie entered public life as a councillor for St. Andrew's Ward in 1868, and was elected to the mayoralty in 1878. He also was chosen warden of the County of Lincoln for one term. He took an active part in the work of establishing the electric railway system, and was chairman of the Water Commission for a number of years. The late doctor was promoters of the Niagara Central Railway, and the first local street car line between this city, Merritton and Thorold, which was then operated by horse power, and was afterwards transformed into an electric line, being the pioneer trolley line in Canada. For a number of years he was president of the Canada Life Assurance Co., the Grand Central Hotel, and many other buildings in this city, and at one time owned a large tract of timber lands. Deceased was born in the Township of Pelham on May 6, 1850.

BASEBALL SATURDAY.

The Eastern League.

Toronto ..... 0 0 0 0 0 0 0 0 0 0—0
Montreal ..... 0 0 0 0 0 0 0 2 0 0—2
Batteries—Hastings and Bergen; Phillips and Ryan. Time—1.50. Umpire—Connolly.

Second Game.

Toronto ..... 0 0 2 0 2 0 2 0 0—4
Montreal ..... 1 0 0 2 0 0 0 0 0—3
Batteries—Stricklett and Bergen; Hughes and Ryan. Time—1.50. Umpire—Connolly.

Rochester ..... 0 0 0 0 0 0 0 0 0—0
Jersey City ..... 0 0 0 0 0 0 0 0 0—0
Batteries—Fortsch and Steelman; Merritt and Mahaffey. Time—1.45. Umpire—Mullin.

At Jersey City, second game—
Rochester ..... 0 0 0 0 0 0 0 0 0—0
Jersey City ..... 0 2 0 0 1 3 0 0 0—3
Batteries—Rochester—Fortsch and Steelman; Jersey City—Tiffet, Hughes and Mahaffey. Umpire—Caulfleur.

At Buffalo, first game—
Buffalo ..... 0 0 0 0 0 0 0 0 0—0
Newark ..... 0 0 0 0 0 0 0 1—1
Batteries—Buffalo—Mineral and Blair; Newark—Westervelt and Smith. Umpire—Kelly.

At Baltimore, first game—
Baltimore ..... 0 1 2 0 0 0 0 2—5 10 1
Providence ..... 0 1 0 0 0 0 0 0 0—1 5 3
Batteries—Pender and Shea; McMahon and Robinson. Umpire—Hurst.

National League Scores.

At Brooklyn—First game—R. H. E.
St. Louis ..... 0 0 0 0 0 0 0 0 0—0 7 1
Brooklyn ..... 0 0 0 0 0 0 0 0 1—1 6 0
Batteries—Rhoads and O'Neill; Jones and Bergen. Umpire—Emslie.

At Boston (First game)— R. H. E.
Pittsburg ..... 0 0 0 0 0 0 0 0 0—0 5 0
Boston ..... 0 1 0 0 0 0 0 0 0—1 4 0
Batteries—Leever and Phillippi; Willis and Moran. Umpire—Johnstone.

At Chicago— R. H. E.
Cincinnati ..... 1 2 0 0 1 2 1 0 1—8 13 3
Chicago ..... 0 0 0 0 0 0 0 0 0—0 5 1
Batteries—Ewing and Peitz; McGinnity and Kling. Umpire—O'Day.

At St. Louis— R. H. E.
St. Louis ..... 0 0 0 2 0 0 1 0 3—6 7 0
Brooklyn ..... 0 0 0 0 0 0 0 0 0—0 4 1
Batteries—Brown and Ryan; Schmidt and Bergen. Umpire—Emslie.

At Boston (Second game)— R. H. E.
Pittsburg ..... 0 0 0 0 0 0 0 0 0—0 5 0
Boston ..... 0 1 0 1 1 0 0 0 0—3 6 1
Batteries—Leever and Smith; Pittinger and Drake. Umpire—Johnstone.

At Chicago— R. H. E.
Cincinnati ..... 0 0 0 0 0 0 0 0 0—0 5 0
Chicago ..... 0 0 0 0 0 0 0 0 1—1 5 0
Batteries—Hahn and Peitz; Pfeister and McFarland. Umpire—Hurst.

American League Scores.

At Chicago— R. H. E.
Chicago ..... 0 0 0 1 1 2 0 0 0—4 8 1
Philadelphia ..... 0 0 0 1 1 0 0 0 0—2 6 1
Batteries—Patterson and Sullivan; Plank and Powers; Flaherty and Shreckengost. Umpire—Connolly.

At Boston— R. H. E.
Boston ..... 3 1 0 0 0 1 1 0 0—6 9 1
Cleveland ..... 0 0 0 0 0 0 0 0 0—0 4 2
Batteries—Hughes and Criger; Bernhard and Bemis. Umpire—Sheridan.

At Detroit— R. H. E.
Detroit ..... 0 0 0 0 0 0 0 0 0—0 4 1
Washington ..... 0 0 0 0 0 0 0 0 1—1 5 0
Batteries—Mullin and Schmidt; Patten and Kahoe. Umpire—Evans.

At Toledo (American)— R. H. E.
New York ..... 0 0 0 2 0 0 0 0 0—2 6 0
Detroit ..... 0 0 1 1 1 0 1 2 x—6 11 0
Batteries—Chesbro and Kleinow; Siever and Buelow. Umpire—O'Loughlin.

At Toledo (Second game)— R. H. E.
Detroit ..... 0 0 0 0 0 0 0 0 0—0 4 1
Washington ..... 0 0 0 0 0 0 0 0 1—1 5 0
Batteries—Mullin and Schmidt; Patten and Kahoe. Umpire—Connolly.

At Cleveland— R. H. E.
Chicago ..... 0 0 0 0 0 0 0 0 0—0 4 1
Cleveland ..... 0 0 0 0 0 0 0 0 1—1 5 0
Batteries—Patterson and Sullivan; Bernhard and Bemis. Umpire—Sheridan.

At Philadelphia— R. H. E.
Philadelphia ..... 0 0 0 0 0 0 0 0 0—0 4 1
Boston ..... 0 0 0 0 0 0 0 0 1—1 5 0
Batteries—Plank and Powers; Flaherty and Shreckengost. Umpire—Connolly.

At St. Louis— R. H. E.
Boston ..... 0 1 0 0 1 1 0 0 0—3 8 1
St. Louis ..... 0 0 0 0 0 0 0 0 0—0 4 1
Batteries—Hughes and Criger; Bernhard and Bemis. Umpire—Sheridan.

At St. Louis— R. H. E.
New York ..... 1 0 0 1 3 0 0 0 0—5 11 0
St. Louis ..... 0 0 0 0 0 0 0 2 0—2 6 1
Batteries—Chesbro and Kleinow; Siever and Buelow. Umpire—Connolly.

Toronto Empties Grows.

Naples, Aug. 17.—The eruption of Vesuvius, somewhat increased to-day. The stream of lava flowing the crater is divided into two branches. The longer reaches a distance of one foot in the direction of the Village of Ottaiano, while the shorter is now 2,300 feet towards Pompeii. There is no immediate danger.

150 Killed in Alps.

London, Aug. 17.—The death toll in the Alps this season has been very large. Already more than three hundred accidents have occurred, resulting in the loss of 150 lives. No district has escaped.

No Closed Season.

Windsor, Aug. 17.—The Canadian Government has passed an Order-in-Council abolishing the close season for whitefish in the waters bordering on Essex County.

Dr. Tupper Gets Divorce.

New York, Aug. 17.—Dr. C. O. Tupper, formerly of Canada, has secured a divorce from his wife,

The Daily Intelligencer.

LET THERE BE HARMONY IN THINGS ESSENTIAL—LIBERALITY IN THINGS NOT ESSENTIAL—CHARITY IN ALL.

VOL. 37. BELLEVILLE, ONTARIO, MONDAY, AUGUST 17, 1903 NO. 90

BLOODY TRAIL OF THE TURK

Inhabitants of Unhappy Bulgaria Persecuted For Months.

Terrible Category of Murder, Torture, Incendiarism, Pillage and General Oppression—People Terrorized and Ruined—Appalling Cruelty—People Tortured—Think Red-Hot Irons—9,000 Bulgarians Shot or Smothered.

Sofia, Bulgaria, Aug. 17.—The Bulgarian Government has presented a memorandum to the powers setting out at great length the condition of affairs in Macedonia during the past three months, since the Turkish Government undertook to inaugurate the promised reforms. The most precise details, places, dates and names of persons are given in the memorandum, the whole constituting a terrible category of murder, torture, incendiarism, pillage and general oppression committed by the Ottoman soldiers and officials. These particulars were obtained entirely from official sources such as the representatives of the Bulgarian Consuls and agents of the Bulgarian Government, and, in many instances, the reports made by Turkish authorities. The Bulgarian Government guarantees the absolute truth of every statement and challenges the Porte to disprove a single charge made in the memorandum.

Inroads Different From Words.

The memorandum begins by stating that during the past three months the Ottoman Government has issued a series of measures with the alleged intention of inaugurating the era of promised reform and of assuring peace and tranquility to the Bulgarian population of European Turkey, but which have had the contrary effect of further exasperating this population and reviving the revolutionary movement. Instead of proceeding solely against individual cases of breaches of the public order, the military and civil authorities have sought every possible pretext to persecute, terrorize and ruin the Bulgarian inhabitants.

Wholesale massacre, individual murders, the destruction of villages, the pillaging and setting fire to houses, arrests, ill-treatments, tortures, arbitrary imprisonment, banishment, the closing and disorganizing of churches and schools, the ruining of merchants, the collection of taxes for many years in advance, such proceeds the memorandum, are among the acts of Ottoman Administration of the vilayets of Salonica, Monastir, Uskub and Adrianople.

Real People in Prisons.

The memorandum says that in the town of Salonica itself, the Bulgarian professors of the university, the students and shopkeepers, in fact, all intelligent Bulgarians in the city, have been cast into prison. One hundred and twenty soldiers, the entire village of Gorna-Ilibnitz, May 19, and tortured to death five men and two women. During the first three months of 1903, 23 villages in the district of Tikvesch were subjected to depredations of the Turkish soldiers and Bashi-Bazouks. The villagers were beaten and tortured; the women violated, and the houses plundered while the Administrative authorities looked on.

In the vilayet of Monastir, artillery bombarded and razed the flourishing town of Smorench. At the beginning of July, two Greek bands, with the connivance of the authorities, pillaged Bulgarian villages and murdered many of their inhabitants. In the vilayet of Uskub the entire Bulgarian population has been systematically persecuted since last May. The director of the Normal School of Uskub was imprisoned because his library contained the "revolutionary" works of "Othello" and "Les Miserables." In the districts of Petalinka, Koschani, Koumanovo and Gostilgar, the prisons are filled with Bulgarian priests, schoolmasters and merchants.

Tortured With Red-Hot Irons.

During June, the soldiers and Bashi-Bazouks terrorized the inhabitants of the Schtit district, torturing the people with red hot irons. Similar atrocities were perpetrated in the vilayet of Adrianople are cited.

Altogether, the memorandum gives particulars of no less than 131 individual and general cases of excesses and outrages committed by the Turkish authorities. In summarizing the specific details of the outrages mentioned, the memorandum declares that wholesale massacres were perpetrated by regulars and Bashi-Bazouks in the Tcrna and Salonica and in several villages, while the scenes of carnage, pillage and incendiarism were more terrible. At Smendovo over 2,000 Bulgarians were shot, killed with swords or burned to death. In the churches and schools were set on fire hundred and fifty houses and the churches and schools were set on fire and pillaged, the property taken being sold by the soldiers and Bashi-Bazouks in the neighboring places.

Consular Scenes Described.

Consular scenes occurred in four other villages. The villagers fled to the mountains. Over 3,000 men, women and children fled from the Sanjak of Serpa, and even more from the Sanjak of Kirkklisse.

4,000 Taken Prisoners.

It is difficult, says the memorandum, to obtain the exact number of Bulgarians who were imprisoned, mostly on the flimsiest pretexts, as when they were released others were immediately arrested. The estimates obtainable give for the vilayet of Salonica, 1,900 prisoners; for Uskub, 500; for Monastir, 500, and for Adrianople, 550. As information is lacking from many districts in the vilayets, it is thought that without exaggeration, the number of prisoners may be placed at even three times this total. Dealing with other acts of oppression, the memorandum states that the Bulgarian merchants and artisans living in Constantinople and Salonica were ordered to return to their native villages and were not allowed any time or opportunity to dispose of the business or property.

Businesses Utterly Ruined.

Some of these Bulgarians, who with their families had been established for 20 years or more, were utterly ruined. Law and order applied equally to professors and schoolmasters, the Bulgarian schools were closed before the end of the school year. The authorities rigorously enforced the same order against the Bulgarian priests. Encouraged by the Ottoman authorities, the Greek bishops have immediately taken their seats into the Bulgarian churches, burned the prayer books and compelled masses to compel the people to acknowledge the Greek patriarch. The Archmandrite of Salonica declared in a recent sermon that the Sultan did not want Bulgarian churches in his Empire, if they remained they would be exterminated. In addition to the decree banishing the Bulgarian tradesmen from Constantinople and Salonica, the Porte has taken measures to ruin the traders elsewhere. Every possible means was used to install Mussulmans in Bulgarian villages.

Reduced to Serfdom.

On the slightest pretext the Bulgarians were forced to sell their cattle to the Turks at a much lower price the latter chose to pay. Burdened with taxes, liable to perform statute labor for the Turkish land owners, the population is reduced to a state of serfdom. This is one of the principal causes of discontent, and when is added the exactions of the tax gatherers, it is not difficult to understand why the wretched people should revolt from such a despotic Government and system.

In conclusion, it asserts that the foregoing sequence once more condemns Ottoman Government in Europe.

It says: "From sad experience, the Porte must learn that systematic persecution, cruel chastics and bloodrepression do not restore order and peace in a country. In fact, accepted in principle the project of reform which it has not put into effect, has done so in such a manner as to insufficient. Lastly, the Porte actually promised the Bulgarian Government to cease the arrest of Bulgarian priests and schoolmasters, re-open the churches and schools, release the prisoners and punish the officials guilty of crimes and, in short, to adopt a policy of justice and amelioration.

Porte Failed All Round.

"Not only has the Porte failed to observe a single one of these promises, but it has enacted supreme measures of repression.

"The result of all this? Third Wing, the fulfilment of promises, the Bulgarian people, driven to despair, the Bulgarian population have thrown themselves into a revolutionary movement, now spreading in an Ottoman province, the heart of Europe."

BLACK SEA FLEET SAILS.

Russia Will Exact Satisfaction For Murder of Her Consul.

St. Petersburg, Aug. 17.—A squadron of the Black Sea Fleet has been ordered to sail for Turkish waters.

Notification of this move has been given Ambassador Schakovskoy at the Russian Ambassador at Constantinople.

The despatch of the squadron is intended to emphasize Russia's intention of exacting complete satisfaction with for demands as to satisfaction for the murder by a Turkish gendarme of her consul at Mitrovitza.

Refuses $50,000.

Constantinople, Aug. 17.—The widow of M. Rostkovski, the murdered Hilmi Pasha, the inspector general of Macedonia, has also would not accept the indemnity of $80,000 offered by the Porte for the murder of her husband, said she did not want Turkish charity.

SULTAN BUYS ARTILLERY.

British Ambassador Warns Sultan of Serious Situation Developing.

Constantinople, Aug. 17.—The Ottoman Government has concluded negotiations with the Krupp works for 32 batteries of quick-firing field artillery, guns of six guns.

Britain Calls Sultan.

Constantinople, Aug. 17.—The British Ambassador has called the attention of the Porte to the serious situation. He pointed out to the Porte that grave consequences may attend fresh murders of Consuls or foreign subjects. The Ambassador had an audience with the Sultan on Friday.

Independence by Manifesto.

London, Aug. 16.—The Evening Post states that the Macedonian committee is about to issue a manifesto proclaiming the independence of Macedonia and the establishment of a provisional Government.

Peter's New War Minister.

Belgrade, Aug. 17.—Colonel Solarevitz has been appointed War Minister, Prof. Neorisavlevitca Finance Minister, Prof. Ronicli Minister of Public Instruction, and Michael Govanovics Minister of Justice, in the place of the late Messrs. whose portfolios who resigned Aug. 12, because it was stated they refused to consent to the military credits unless all the state officials who enjoyed the into King Alexander's confidence were dismissed.

A New G.T.P. Idea.

Winnipeg, Aug. 17.— Ex-Mayor Howland of Toronto has written a letter to The Tribune, urging that the Grand Trunk Pacific Bill should not pass without having been submitted to the people by referendum.

Died While Bathing.

Harrow, Aug. 17.—Mr. Hart of Detroit, who was summering at Oxley, on Lake Erie, suddenly passed away day afternoon from heart failure, while bathing in three feet of water.

Electrocuted Struck by Train.

Guelph, Aug. 17.—A man named Clarence McDonald, son of the postmaster at Schaw Station, C.P.R. met with what may be a fatal accident on entering the G.T.R. at the station street, by being struck by the 6 o'clock train. His buggy was smashed and the horse badly hurt. Mr. McDonald was thrown out, his leg broken, and he was internally injured. He was taken to the General Hospital.

HISTORY MAKERS GATHER

Fifth Congress of Chambers of Commerce at British Empire.

Six Hundred Delegates Already Present in Montreal, One Hundred More Than at Previous Meeting of this Organization—Lord Strathcona a Striking Personality in an Animated Scene—The Voting Strength.

Montreal, Aug. 17.—Six hundred prominent representatives of the commercial interests of the Empire were assembled in Montreal last night. The occasion is the fifth congress of Chambers of Commerce of the British World, and it is fair to be accorded a history-making event. The convention will meet in Windsor Hall at 10 o'clock to-day. It is significant that one hundred more delegates are present than at any previous meeting of the organization.

A fact even more pregnant with possibilities for the colonial connection on this side of the water is that in the two decades of the existence of the association this is the first meeting held outside of England. It is a concession to the conspicuous position Canada has assumed in point of commercial importance.

An Animated Scene.

The delegates to the Windsor last night presented an animated scene, for many of the delegates are accompanied by their wives. A striking feature of the informal levee last evening was the presence of Lord Strathcona, the honorary president, who observed with evident satisfaction the assembly of delegates with which the splendid array of delegates representing, the Dominion, will be over 230 of these exponents of all that is best in the commercial life, but the pity of it is that the full number will not be admitted to the convention hall to-day. Premier Murray said last night that the Canadian delegates were pleased with this exclusion. They failed to get their names in on time, and every available seat is filled. Perhaps thirty will be excluded. But as votes are apportioned to chambers and bodies present and not by individual delegates, the Dominion will lose nothing in actual voting strength. There are 53 Canadian Boards of Trade and other bodies already represented. The United Kingdom boasts of 68 such organizations, with large lists of delegates. There are 15 from England, Scotland, Ireland and Wales.

Great Interest Aroused.

Many reporters of the press of England and the colonies and the States are present. The great daily, the New York Herald, Washington and Boston have a staff of trained reportorial men, supported by several official commenters, present. Numerous magazine writers and independent syndicate writers from all parts land and the States, are picking up entertaining stories for their people in all parts of the continent.

SALISBURY'S CONDITION GRAVE.

Advanced Kidney Trouble Makes His Death Seem Near.

London, Aug. 17.—The grave condition of Lord Salisbury is due to advanced kidney trouble, and he is not expected to outlive the month. Dropsy developed recently, and the patient's body was so swollen that he was unable to walk. In his regular chair, the least movement being difficult.

The condition of the late Premier for some weeks has been such that the usual summer visit to Beaulieu has been abandoned. It recently became necessary to carry him from room to room.

No Papal Secretary.

Rome, Aug. 17.—As Cardinals Agliardi and Satolli both persist in their refusal of the office of Papal Secretary of State, Mgr. Merry Del Val will act as such until the first Consistory is held, in October or November. At that time the Bishop of Padua, a very learned prelate and the honored friend of the Pope, will be created a cardinal, and it is probable that he will then become the Secretary of State.

Alaska Boundary Commission.

London, Aug. 17.—The first session of the Alaska Commission will be held on Sept. 3 at the Foreign Office, when the date will be set for the oral arguments, either a week or a fortnight or three weeks later. Senators Lodge and Turner are expected to join Secretary Root and ex-Secretary Foster when they arrive at the end of August.

Engine Cleaner Terribly Scalded.

Hamilton, Aug. 17.—Hiram Bellfrey, who lives on Ottawa street, and who is employed in the G.T.R. roundhouse, was terribly scalded on Saturday evening. He was doing engine cleaning, it when hot water came pouring out, scalding him about the arms, chest, neck and face. He was taken to the city hospital.

Found Drowned.

Toronto, Aug. 17.—The body of Albert Murray of 35 Napier street, who has been missing since Thursday, was found floating in the cut, at the foot of Cherry street, on Saturday. He was 25 years of age, and a carpenter, and was engaged on some work on the sandbar. An inquest will be held.

THE CRUISER PETREL'S CHASE

No Official Report by the Captain to Minister of Marine.

Hon. Mr. Prefontaine Could Not Reach Petrel by Wire — Apparently Capt. Dunn Regards Chase of Silver Spray of Trivial Importance—Capt. Chase Not Found Out That He Was in Canadian Waters and Abandons Claims.

Ottawa, Aug. 17.—The Department of Marine and Fisheries is still without an official report from Captain Dunn of the fishery cruiser Petrel, upon the chase of the American fishing tug Silver Spray. On Friday Hon. Mr. Prefontaine wired to Port Stanley asking Capt. Dunn to forward him a brief account of the matter by telegraph, but the message was undelivered, the Petrel not being in port. The duties of the cruiser is patrolling the boundary line in Lake Erie kept the vessel well employed, so that it is not easy to determine the exact movements for the purpose of communication.

The fact, however, that the master of the Petrel did not forward a report to the department immediately indicates that Capt. Dunn regarded the chase of the Silver Spray as a very trivial occurrence. According the thrilling stories telegraphed to the press from Erie, Pa., are looked upon as being mainly fictitious, and the talk of united action upon the part of the American authorities to capture the Petrel is, of course, not taken seriously. However, as that cruiser has proved too effective a "fly" to the work in rounding up the poachers, the Government will in all probability put a speedier vessel on duty in Lake Erie before next season.

Capt. Chas Absolves His C se.

Erie, Pa., Aug. 17.—The contemplated action of Capt. Charles Chase Chase against the Canadian Government in connection with the action of the patrol boat Petrel in driving upon the fishing tug Silver Spray on Sednesday, when the vessel was alleged to have been in Canadian waters will be dropped by Capt. Chase, it was announced by Collector of the Port Brown to a certain his exact location at the time of the trouble. Brown left the matter to the United States authorities. He has done so, and last night stated that he was over the line. The statement is also made by one of the captains of the fishing fleet that nearly all of the tugs were over the boundary line, and that the Silver Spray was at least two miles beyond the American waters.

EDITOR PIRIE GONE.

The End Came on Saturday Night—Brief Illness.

Hamilton, Aug. 17.—A. F. Pirie, editor and proprietor of The Dundas Banner, died Saturday night at 8 o'clock. It was about the same hour last one Week ago, that he placed a revolver at his temple and shot himself through the brain. He was conscious for a few minutes at a time several times since, but made no explanation of the deed.

He was very successful in his business, and had plenty of money at the time of his death. Grief over his wife's death and ill-health are what led to the rash act.

The dead editor was 52 years of age. He has lived in Dundas ever since 1889. His father was the publisher of The Guelph Herald, and it was there that Mr. Pirie received his first start in newspaper work. He was afterwards editor of The Toronto Telegram, and The Standard newspaper.

The family survives him: Fraser, Elsie, Goldie and Jean, all of whom are; Charles N. Pirie, of the brother, in Toronto.

The funeral will take place this afternoon.

Fellow Saved His Life.

Buffalo, Aug. 17.—Jack Glenister, the Boston swimmer, who said he would dive from the Cantilever bridge and swim the rapids below Niagara Falls yesterday, left yesterday afternoon with the avowed intention of performing the feat that cost Capt. Webb his life. Young Glenister appeared a police sergeant ordered him to leave the Falls at once. One officer boarded a car with Glenister and escorted him to the city line. the latter stated that he is Buffalo, and says he will swim the rapids some day this week.

Yosovitz Eruption Grows.

Naples, Aug. 17.—The eruption of Vesuvius, somewhat increased to-day. The mountain is still smoking, but there is divided into two branches. The longer reaches a distance of 2,600 feet in the direction of the village of Ottajauo, and the other is now 2,-300 feet towards Pompeii. There is no immediate danger.

150 Killed in Alps.

London, Aug. 17.—The death toll in the Alps this season has been very large. Already more than three hundred accidents have been recorded, resulting in the loss of 150 lives. No district has escaped.

No Closed Season.

Windsor, Aug. 17.—The Canadian Government has passed an Order-in-Council abolishing the closed season for whitefish in the waters bordering on Essex County.

Dr. Tupper Gets Divorce.

New York, Aug. 17.—Dr. C. O. Tupper, formerly of Canada, has secured a divorce from his wife.

THE REASON WHY.

Heals the throat, cures the cough, makes breathing easy.—That's why Dr. Wood's Norway Pine Syrup is ascribed by physicians for bronchitis, acute or chronic. It is pleasant to take, agrees with the stomach and is better than emulsions made from fish oils or other bulks.

DR. OLLE DEAD.

Well Known St. Catharines Citizen Passes Away at the Age of 78.

St. Catharines, Aug. 17.—One of St. Catharines' most enterprising citizens in the person of Justice St. Olle, M.D., died Saturday morning at his late residence on Queen street at the age of 78 years, after an illness of several months. The late Dr. Olle entered public life as a councillor for St. Andrew's Ward in 1868, and was elected to the mayoralty in 1878. He also was chosen warden of the County of Lincoln for one term. He took an active part in the work of establishing the civic waterworks system, and was chairman of the Water Commission for a number of years. He was one of the promoters of the Niagara Central Railway, and the local street car system between city, Merritton and Thorold, which was then operated by horse power. He was also instrumental into an electric line, being the pioneer trolley line in Canada. For a number of years he was president of the Board of Trade. Dr. Olle built the Olle block and many other business and private buildings in this city, and at one time owned a number of property owners. Deceased was born in the Township of Pelham on Oct. 6, 1825.

BASEBALL SATURDAY.

The Eastern League.

Toronto ..... 0 0 0 0 0 0 0 0 1—1
Montreal ..... 1 0 0 0 0 0 2 0 0—3
Three base hits—Bayer, Ryan. Base on balls—Off Mills 1, off Hemming 1. Passed balls—Smith 3. Struck out—By Mills 3, Mills, Struck out—By Mills 3 (Grey 2, Ryan). Time—1.45. Umpire—Hart. Attendance—1,000.

Second Game.

Toronto ..... 0 0 0 0 0 0 0 0 0—0
Montreal ..... 1 0 0 0 1 0 0 0 x—2
Two base hits—Abbott, Bayer, Thielman. Sacrifice—Schroeder, Connaughton. Home run—Abbott. Base on balls—By Schroeder 1, by Connaughton 1. Struck out—By Schroeder 1, off Bruce 1. Struck out—By Bruce 1, by Connaughton 3. Passed ball—Smith. Left on bases—Toronto 8, Montreal 4. Time—1.30. Umpire—Swartwood.

Buffalo Games.

	R.	H.	E.
Buffalo	2	2	0
Providence	1	2	0

Batteries—Hess and Shaw; Lucas and Dugean. Umpire—Brown. Attendance—2,000.

At Jersey City, second game.

	R.	H.	E.
Jersey City	0	2	0
Rochester	0	0	0

Batteries—Fartack and Steelman; Merritt and Rochester. Umpire—Connolly.

At Jersey City, second game.

	R.	H.	E.
Rochester	0	0	0
Jersey City	0	2	0

Batteries—Barker and Brennan; Thielman and Dillon. Umpire—Cunliffe.

At Baltimore.

	R.	H.	E.
Newark	0	0	0
Baltimore	1	0	1

Batteries — Rossiter and Eglauton; Pittinger and Robinson. Umpire—Hurst.

At Baltimore, second game.

	R.	H.	E.
Newark	0	0	0
Baltimore	0	0	0

Batteries—Hemming and Blair; Mahon and Robinson. Umpire—Kelly.

National League Scores.

At Brooklyn (First game.)

	R.	H.	E.
Brooklyn	0	0	0
Boston	0	0	0

Batteries—Kitson and Yeitz; Jones and Moran. Umpire—Johnstone.

At New York.

	R.	H.	E.
Cincinnati	1	0	0
New York	0	0	0

Batteries—King and Peitz; McGinnity and Bowerman. Umpire—Emslie.

At Brooklyn (Second game).

	R.	H.	E.
Brooklyn	0	0	0
Boston	0	0	0

Batteries—Empire—Hunt and Moran. **At Boston.**

	R.	H.	E.
Philadelphia	0	0	0
Boston	0	0	0

Batteries—Donahue and Dooin; Young and Drake. Umpire—Johnstone.

American League Scores.

At Cleveland.

	R.	H.	E.
Chicago	0	0	0
Cleveland	0	0	0

Batteries—Griffith and Sullivan; Moskau and Abbott. Umpire—Sheridan.

At Philadelphia.

	R.	H.	E.
Philadelphia	0	0	0
Detroit	0	0	0

Batteries—Plank and Powers; Fisher and Schmidt. Umpire—Connolly.

At Detroit.

	R.	H.	E.
Detroit	0	0	0
Washington	0	0	0

Batteries—Mullin and Drill; Patten and Kittredge. Umpire—O'Loughlin.

At St. Louis.

	R.	H.	E.
St. Louis	0	0	0
Milwaukee	0	0	0

Batteries—Powell and Kittredge; Wright and Kahoe. Umpire—Powers.

Games Played on Sunday.

First game.

	R.	H.	E.
Rochester	0	0	0
Providence	0	0	0

Batteries—Stricklett and Spiesman; Wheeles and Heidman.

Second game.

	R.	H.	E.
Newark	0	0	0
Providence	0	0	0

Batteries—Rossiter and Eglauton; Pittinger and Robinson.

Second game.

	R.	H.	E.
Jersey City	0	0	0
Baltimore	0	0	0

Batteries—Fartack and Steelman; Merritt and Rochester. Umpire—Hurst.

At Toledo (American).

	R.	H.	E.
New York	0	0	0
Detroit	0	0	0

Batteries—Orth and Kleinow; Siever and Yeargain and O'Connor. Umpire—O'Loughlin.

At Chicago (American).

	R.	H.	E.
Chicago	0	0	0
Washington	0	0	0

Batteries—Owen and Slattery; Lee and Kittredge.

At Cleveland.

	R.	H.	E.
Chicago	0	0	0
Cleveland	0	0	0

Batteries—Patterson and Sullivan; Bernhard and Abbott. Umpire—Sheridan.

At St. Louis (American).

	R.	H.	E.
St. Louis	0	0	0
Milwaukee	0	0	0

Batteries—Powell and Sugden; Reuder, Kahoe and Heidman.

At St. Louis.

	R.	H.	E.
St. Louis	0	0	0
Milwaukee	0	0	0

Batteries—Sudhoff and Kahoe; Waddell and Schreck. Umpire—Powers. Attendance—21,300.





Do you feel miserable tired so that everything is done with an effort? Is your back weak? Are you troubled with kidney disease? Then start at once to purify the blood.

GIN PILLS

will help you. They restore the Kidneys to their normal healthy condition, and give you back your old time energy and desire to work and enjoy doing. Prove all Druggists, 50c per box, 6 boxes for $2.50 or direct from

THE DOLE DRUG CO., WINNIPEG, Man.

Your money back if Gin Pills do not cure.

30 Retail Stores **DAVIES** 30 Retail Stores

NOW IS THE TIME



To select from our Cooked Meat department some dainty meat or dish for your picnic lunch or parties. We carry 32 varieties of Cooked an.. Ready-to-serve Meats.

CHEESE, of which we make a specialty—
New Mild Cheese,
Prime Old Cheese,
and celebrated Limburger Cheese.

OUR TEAS are refreshing, fragrant, pleasing to the palate. Special 40c quality selling for 25c per lb.

DAVIES' CELEBRATED SAUSAGES—fresh daily.

Our store closes 12 o'clock Wednesdays.

The WM. DAVIES CO., Limited
Only Deliveries. Phone 380.

—Go Away Back and Sit Down



Or sit down anywhere you want to—you don't have to stand up if you are wearing a pair of our kind of Trousers. Some men would rather stand up all day than run the risk of making their trousers bag at the knee by sitting down. Here is a chance for these men to have a rest. Our Trousers are cut by expert Trouser Cutters—well made, and sure to fit, in any position. If you have had TROUSER TROUBLES, try a pair of our kind and sit down and have a rest—all the latest patterns and every pair cut to fit.

The Globe Clothing House

Up-to-date Cothiers and Gents' Furnishers.



Daily Intelligencer.

JEREMIAH NOT ALONE.

ANOTHER GRIT "BOOKKEEPER" ALLOWED 28 DAYS' HORSE HIRE IN 21 DAYS.

As the investigation before the Public Accounts Committee of the House of Commons proceeds, more light is thrown upon the manner in which Grit Census Commissioners and Grit Census enumerators manipulated their accounts so as to pay themselves well for the work which they were supposed to do.

Following is further evidence of how Grit Commissioners and Grit enumerators of the Harley type got even with the Government who made promises which they did not fulfil, after evading which the taxpayer will no longer wonder why the taking of the census in 1901 cost double what it did in 1891:

Ottawa, Ont., Aug. 13.—Mr. A. McDougall, Census Commissioner for West Middlesex in 1901, was examined before the Public Accounts Committee this morning. He received his instructions from Mr. McKellar, of London, and had a letter explaining him four days later per day remuneration for his work. He did not get what he was promised but received $238 in all. He claimed $468, including 74 days' work. He was only allowed $160 for time. He charged $39 for instructing his enumerators, but could only account for ten days on examination. The other days he laboured amongst my enumerators continuously," he said.

Mr. Robert Wilson, of Strathroy, managed to get 28 days of horse hire during the 21 days of April, 1901. Witness admitted that deducting Sundays there could only have been 21 days, and could not account for the odd seven days, but supposed Mr. Wilson put them in his account, "and I allowed them." There was also an addition of $15.70 to this enumerator's account, which witness swore was in his writing, but it is so long ago that he could not remember. Mr. Caddy also allowed extra days, and witness had added an amount to the account, but remembered nothing. Additions to the amounts claimed by enumerators, had been made in times' handwriting also, follows: Cullenthorpe, $36.70; Chisholm, $6.75; Milton, R. Berry, $48; John Bull, $15; but when asked why he had added them he merely answered, "I remember nothing about them," and smiled.

Mr. Neil Smith, a teller of Glencoe, enumerator in a village, was allowed 33 days' horse hire, because he said he was entitled to it."

Charge after charge was inquired into and all dismissed by witness with the answer: "He put it in his account and I thought it was correct"; in one case "I thought he was an honest man" being added.

He did not look upon horse hire as expense or believe it was so intended. He did not remember enquiring into the accuracy of any charge made by any of the enumerators, nor any reason why he made the additions to certain enumerators bills.

One must, after reading the above and similar cases which have been dragged to light during the investigation before the Public Accounts Committee of the House of Commons, come to the conclusion that Grit Government officials do not consider it wrong to manipulate their accounts so as to get more than they are entitled to. Unfortunate state of political morals truly.

TIMELY TOPICS.

Two more days, and our old friend, Sir Tea Lipton, will know what future has in store for him in due time. Here's lashings of luck to Lipton!

The worthy baronet recently made public a letter which he had received from a Staten Island man, who really seems to have good grounds for hoping the Shamrock will win this time. The letter was as follows:

"Sir Thomas—I am an Irishman and I have an Irish wife. Our windows overlook the bay. In 1899 your Shamrock I. came over here my wife rose to the occasion and presented me with a son. When Shamrock II. arrived she again rose to the occasion and presented me with a daughter.

"When your third Shamrock came she again recognized the occasion by presenting me with a son, to whom I hope you'll stand godfather. But I do earnestly hope you'll get that cup this time, for if you bring another Shamrock over here I'll be a busted man.

"If, however, you do have hard luck, for heaven's sake don't come back after the cup with a schooner, for if you do the old woman will make it out as her duty to present me with twins on that occasion."

Belleville educational institutions are to be congratulated on the good showing made by them in the recent matriculation exams. The fact that a Belleville Hugh School pupil, Mr. H. J. Coon, captured the Chancellor's $200 scholarship in Queen's University, Kingston, and another, Mr. J. F. Kenney, stood third on the list for Toronto University, capturing an Edward Blake scholarship worth $188, shows that the faculty of our High School are doing excellent work. This might well be made a note of by a few detractors. It is also pleasing to note that Mr. F. W. Rathmun, of Albert College, stood sixth on Toronto University's list, capturing an Edward Blake scholarship worth $128. The Intelligencer heartily congratulates these bright young men, and hopes for them a career of usefulness commensurate with their ability.

The Hamilton Times' carnival number is a fine publication. The illustrations are good and the subject matter very readable. In fact the whole thing is quite up to the Times, which is saying a good deal.

Fourteen thousand people used the free swimming baths in Toronto last week, and, so far as can be learned, the waterworks system didn't lose a customer.

King Edward publicly thanked the newspaper man who followed him in his recent tour through Ireland, which shows that the King, exalted though his position is, appreciates the usefulness of the press to have a useful power when he sees it.

Two prominent political workers in this city have made a peculiar bet, namely, that inside of a year Hon. G. W. Ross will be deposed from power. One thing is sure, Ross is afraid to bring on the bye-elections, and with good reason. Taking everything into consideration, it begins to look as though our friends the Grits, both in Ontario and throughout the Dominion, were up against it," as the boys would say.

Are we going to have any kind of a celebration on Labor Day? At present it looks as though the only hilarity will be a meeting of the City Council, who are booked to come together again on that date, after their long rest.

"What constitutes a good witness?" was the subject discussed by a city minister last night. Well, now, that depends. In the opinion of Hon. Mr. Stratton, a good witness is one who can "forget some things." Some people might think Mr. Hurley was a good witness, though he never opened his mouth but what, as the Irishman said, he put his foot into it.

Large numbers of people went to Manitoba to-day to harvest the wheat crop, careless of the fact that Belleville's phenomenal weed crop is suffering from over-ripeness and no man wields the sickle!

The Pope says the Irish are very dear to him. Considering that he is soon going to hand them $50,000,000, John Bull can say they are very dear to him, too.

A glance at the list of delegates to the Chambers of Commerce of the Empire, now meeting in Montreal, impresses one with the fact that our three Belleville delegates are in fairly swift company. But they can be depended on to bear themselves with dignity and prove an honor to the city they represent.

The telegraphic report says that some thirty of the Canadian delegates may, owing to lack of room, be excluded from the convention hall. We know one or two of the Belleville delegates who won't be excluded without a pretty stiff argument.

ADVICE TO MOTHERS.

If your little boy or girl comes home with a sore throat, the first thing you do is rub the throat and chest with Pulson's Nerviline. Don't be afraid to use Nerviline freely—a whole bottle full wouldn't burn or blister the tenderest skin. Then, if until all taken up by the pores, and just before the child goes to sleep give him a glass of hot water in which 30 drops of Nerviline has previously been stirred. This is a sure, pleasant and speedy cure. Large bottles 25 cents.

Sports and Pastimes

SPORTING NOTE.

Lacrosse results on Saturday: Toronto 5, Nationals 7; Brantford 8, Port Hope 4; Tecumsehs 2, Oshawas 0; Capitals 11, Cornwalls 3.

Jeffries' share of the receipts at the recent prize fight was $32,750. Corbett getting $10,909.

Pitcher Briggs, of the Toronto baseball Club, has won ten straight games.

Shamrock Third and Reliance will be officially measured on Wednesday, when the question of time allowance will be settled. It is expected that Reliance will have to allow Shamrock something like two minutes.

CHOLERA INFANTUM.

This has long been regarded as one of the most dangerous and fatal diseases to which infants are subject. It can be cured, however, when properly treated. All that is necessary is to give Chamberlain's Colic, Cholera and Diarrhoea Remedy and castor oil, as directed with each bottle, and a cure is certain. For sale by all druggists.

MUSKOKA'S POPULARITY.

The following voluntary testimonial of the Muskoka region and Royal Muskoka Hotel was received at the Grand Trunk General Offices recently from one of the most prominent doctors in New York City, who was sojourning for a few weeks in that district:—

"I take pleasure in recommending the Muskoka region as a health resort of the first class. Its altitude, dry atmospheric conditions, and water supply free from infection, make it particularly beneficial.

"The Royal Muskoka Hotel, a hotel perfect in all its appointments, adds materially to the comfort of the tourist."

The thousands of people who are now enjoying the summer months in the "Highlands of Ontario" are profuse in their praise of that part of the country, as a summer resort, and consider it the finest on the continent.

Lady Caramels.

Peanut Taffy
Walnut Taffy
Humbugs
Salted Peanuts
Molasses Kisses

Fresh To-Day

J. ARTHUR MARSH.

CHURCH CHIMES OF YESTERDAY.

NOTES OF SERVICES IN DIFFERENT PLACES OF WORSHIP YESTERDAY.

Bridge Street.

"What constitutes a Good Witness?" was the subject discussed by the pastor, Dr. Crothers at Bridge St. Church last evening. There was a good congregation. The Rev. gentleman's text was from Acts, 5th chap. and 32nd verse:

"And we are thus witnesses of these things, and so is the Holy Ghost, whom God had given to them that obey him."

During the service Mr. Jessop sang a solo with much effect, entitled "Fear as a Bird," and Miss Mabel Vermilyea sang a solo in the anthem, entitled "Seek Ye the Lord."

Baptist.

In the absence of the pastor, Mr. W. A. Leavitt, student pastor of the Picton Mission, occupied the pulpit yesterday, and his discourses were much appreciated. In the evening his text was from Genesis, 2nd chapter and 18th verse.

John Street.

Rev. A. W. H. Whitman, of Toronto, preached at both services at this church yesterday, in the absence of the pastor. In the evening the Rev. gentleman's text was from St. Luke, 23rd chapter and 33rd verse:

"And when they were come to the place which is called Calvary there they crucified Him, and the malefactors, one on the right hand and the other on the left."

During the taking of the offertory Mrs. Jas. Grant sang a solo, entitled "Peace on Earth, Good Will to Men."

St. Thomas'.

At the morning service Rev. Mr. Rogers officiated, preaching from St. Luke, XIX. chapter, 41st and 42nd verses:

"And when he was come near he beheld the city, and wept over it, saying, If thou hadst known, even thou, at least in this thy day, the things which belong unto thy peace! but now they are hid from thine eyes."

St. Andrew's.

At St. Andrew's Church yesterday the Pastor, Rev. M. W. Maclean, occupied the pulpit and gave two well thought out discourses. In the evening Mr. J. P. Pratt sang "God's Slumberland."

Holloway Street.

In the absence of the pastor of Holloway Street Church yesterday, the Rev. G. D. Copeland, of Port Perry, a former pastor of the Tabernacle, conducted the services. His discourses were much appreciated.

Died in Ottawa.

Mr. Allan Mott, of this city, received a telegram this morning announcing the death of his brother-in-law, Mr. W. S. Appleby, of Ottawa, which occurred last evening. Deceased was about 43 years of age, and leaves a wife and family. Mr. Appleby was known to many in the city, having been here several times.

IT IS A PERPLEXING THING.

For the reader of newspaper advertisements to determine what is genuine. We do not use as large type as some, but we are sure that what we have to say is not the less important to any one who is interested in the subject of clothing at this time. Our summer suits are ready to speak for themselves, if you will but take the time to inspect them, and we think you will find no fault with the prices. We are making an immense display of hot weather clothing and furnishings.—Quick & Robertson.

A CHARMING DAYS' OUTING.

On Tuesday, August 18th, the Grand Trunk will run a very cheap excursion from Bowmanville and stations to Belleville to the Thousand Islands of the St. Lawrence via Kingston. Special train will leave Bowmanville 7 a.m., fare $2.35. Hour Hope 7.43 a.m., $2.05. Cobourg 7.56 a.m., $1.85. Brighton 8.35 a.m., $1.70. Belleville 9.10 a.m., $1.55. Returning special will leave Kingston 5.30 p.m. Parlor car will be attached to this train from Cobourg. Call on agents for tickets and descriptive folders of St. Lawrence route.

Take a Look!

Here are a few odd lines of Boots and Shoes which we are offering at

LESS THAN COST.

Men's Patent Leather Boots	$1.98
Men's Tan Lace Boots, worth $2.00	$1.25
Men's Fine Dongola Kid Boots, only	$1.25
Boys' Tan B ots, worth from $1.50 to $2.25	$2.50
Youths' Tan Boots, worth from $1.25 to $1.50	$1.00
Misses' Fine Dongola Kid Bals, worth $1.25	90c
Misses' Fico Tan Cotton Boots	89c
Misses' Box Calf Button Boots	89c
Ladies' Fine Dongola Oxfords	60c
A lot of Odd Lines of Children's Slippers and Shoes	25c

VERMILYEA & SON.



Sunlight Soap will not injure your blankets or harden them. It will make them soft, white and fleecy. 79

THE WEATHER.

To-day's Probs.:

Light to moderate variable winds, fine and warm. Tuesday fair and warm.

To-day's Temperature

8 a.m.	65
12 m.	78
2 p.m.	80
3 p.m.	77

VALUABLE TIME SAVED.

Slight injuries often disable a man and cause several days' loss of time and, when blood is on one develops, sometimes result in the loss of a hand or limb. Chamberlain's Pain Balm is an antiseptic liniment. When applied to cure bruises and burns it causes them to heal quickly and without mortification, and prevents any danger of blood poison. For sale by all druggists.

There is no condition of health that a course of the MAGI Caledonia Springs Waters and Baths will not benefit.

More Glasses Are Worn

Now-a-days than ever before. No doubt of it. People used to think that the wearing of glasses should be put off as long as possible—that it was an old age necessity only.

We know more now. We apply every known agency for the relief and cure of eye sickness — and there are in use to-day methods which weren't heard of even ten years ago.

Now we commence to right eye sight just as soon as it commences to go wrong. Now school children by the hundreds use glasses. And it's wise and proper.

OUR EXAMINATIONS are thorough.

Angus McFee.
Jeweler & Optician

CANADA CRUDE OIL PRODUCERS LIMITED.

A sound industrial investment. EARNING AND PAYING 16 per cent.—4 p.c. quarterly.

Capital issued only $35,000
Assets, 125 acres freehold, 400 acres leasehold.
225 wells, fully equipped and all producing.
Properties situate at Petrolea and Oil Springs.
A small block of 50 shares FOR SALE at $125—par value $100—including quarters' dividend, payable September 1st—yielding 13 per cent. to the Investor.
Call or write—quickly.

REGINALD C. BROWN & Co., Investment Brokers.
38 Toronto Street, Toronto.

BUSINESS DIRECTORY

MEDICAL

JOHN J. FARLEY, M.D., C.M., M.R.C.S., England.
Office and Residence — Corner of Bridge and Church Streets — Store streets East of Post Office.

DR. J. F. MATHER
Has removed his office to Pinnacle St., three doors north of Hotel Quinte.

DENTAL.

Dr. Clarke has removed to the offices formerly occupied by the late Dr. Wark over Dafoe's, and opposite Scantlebury's Book Store. a27dlf

LEGAL

WILLS & WRIGHT,
Barristers, Solicitors, Notary Public, &c., Belleville.
Office—Campbell Street.

MALCOLM WRIGHT. J. FRANKLIN WILLS.
Money to Loan at Lowest Rates.

W. G. MIKEL, B. C. L.,
Barrister, &c.
Solicitor for the City of Belleville.
Office—Metropolitan Block, Corner Front and Campbell Streets.

PORTER & CARNEW,
Barristers, Solicitors, Notaries Public, &c.
Offices:—Robertson Block, East Front St., Belleville, Ont.
'Phone 87. E. R. PORTER. W.M. CARNEW.

WILLIAM N. PONTON,
Barrister-at-Law, Solicitor, Notary Public, Conveyancer. Office over Express and Telegraph Office, Bridge Street, Belleville.
Money to Loan — Private Funds, Solicitor for Standard Building, Savings and Loan Company of Ontario.

FRANCIS S. WALLBRIDGE.
Successor to Hon. Lewis Wallbridge, Q.C.
Barrister, Solicitor, Conveyancer, Etc. Office, McAnany Building, corner Front and Bridge Sts., Belleville, Ont. Private and Company money to loan at 5 per cent., on easy terms upon good land security. Charges moderate.

INSURANCE.

Fire Insurance.

Guardian . . . Est'd 1821
The North American . Est'd 1799
Quebec, . . . Est'd 1818

City, Town and Village Property insure at lowest rates.

R. W. ADAMS, Agent.
Office opposite Post Office.

FIRE, LIFE & ACCIDENT INSURANCE

At Lowest Rates The Norwich Union Fire Insurance Society and Perth Mutual on farm and city property. Also accident insurance at 4% per cent. upwards.
JAMES A CHISHOLM,
Office Ashley Block. - Front st., Belleville.

THOS. STEWART,

Insurance and Commission Agent.
Agent for the Norwich Union Fire Insurance Society and Scottish Union National Insurance Co.,
Bridge, St.

Money Saved is Money Earned

can earn you money by saving it for you in your Fire Insurance.
The Anglo-American Fire Ins. Co
The Merchants Fire ins. Co.
The Sun by Fire Ins. Co.
Are all strong Canadian stock companies and insure Farm and City Property at lower rate than other stock companies Call and see us before insuring your fire insurance.
Office—Bridge St., same entrance Quinte Laundry, Belleville.
H. FREEMAN KEYES CHEC CCN

Fire, Life & Plate Glass Insurance.

Liverpool & London & Globe of England.
Waterloo Mutual, of Waterloo, Ont.
Lloyd's Plate Glass.
Home Life Association, Toronto.
Northern British & Mercantile.
Farm and City Property insured in First-class Reliable Companies and at lowest current rates. Loans promptly settled. Land valuation, and transact general Real Estate business and sale or purchase and exchange of property. Appraiser for the Hastings Loan & Investment Society. Office—Bridge St.
W. F. HUDSON, Office above Rath-bun's Office, over Bridge and Pinnacle Sts., opposite Postoffice and Hotel Quinte, Belleville,
'Phone 168.

MISCELLANEOUS.

A. G. NORTHROP,
Issuer of Marriage Licenses, Shire Hall, Belleville, Ont.

CHAUNCEY ASHLEY,
Issuer of Marriage Licenses.
Private Office, Bridge St., Belleville, opposite the Post Office.
Residence, first house east of W. W. Chown's Mfg. Co., Station St. Appointments made.

THE INTELLIGENCER is printed and published for The Intelligencer Printing and Publishing House (Limited) by CHARLES JAMES BOYLE, at the Dig. of Belleville, in the County of Hastings, Province of Ontario, at their Office, No. 402 Front Street, Belleville, Ont.

We Are Painting

AND

Kalsomining all the Belleville schools, making the schools artistic for school opening We have done and are doing the same in many of the country residences.

We keep from ten to twenty painters and paperhangers and decorators busy all the time—this branch growing very rapidly with us and there are reasons for the remarkable growth of this branch and the reasons are these —

We do our work Promptly.
We use good materials,
We have excellent workmen
We charge modest price,
We aim to and do please our customers,—
Consequently we are doing the business.

Then, too, we have such a mammoth stock of excellent Wall Paper, everything that heart could desire is shown in our Wall Paper assortment—a stock never less than fifty thousand rolls and a business to keep turning over the stock, so there is no old papers— no cleaner or more artistic stock of Wall Papers can be found in Canada than right here in this store.

Our Picture Framing, too, is just what our Wall Paper department is— everything the best with prices low.

FAST MAIL SERVICE

Bay of Quinte Route
TO
ROCHESTER N. Y.

Strs. "North King" and "Caspian"

Taking Effect 27th June.

GOING DAILY (EXCEPT MONDAY)
Lv. Belleville ..... 11.30 p. m.
At. Summerville, N. Y. (Port of Rochester) ..... 6.45 a. m.
RETURNING DAILY (Except Sunday)
Lv. Summerville, N. Y. (Port of Rochester) ..... 8.30 p. m.
At. Belleville ..... 3.35 a. m.
Barrage checked to all points. Connection with 11 railways.

$1.00 THOUSAND ISLANDS $1.00
AND RETURN.

Commencing 5th June, Steamer leaves Belleville at 3.25 a.m. daily except Monday for 1000 Islands, calling at Bay of Quinte ports, Kingston, Alexandra Bay and Gananoque. Passing through American and Canadian channels.
Right reserved to change time with or without notice.
Full information from
THE RATHBUN CO., Agents.
T. W. THOMPSON,
E. E. HOUSTON, P. & F. Agent, Kingston.

Str. "Alexandria"

Montreal, Rochesier & Quebec Transit Co'y.

Popular Quebec Excursions
NOW ON,

Belleville to Quebec and return.. $18 00
Belleville to Montreal and return. $12.00
(including meals and berth)
Steamer runs all rapids.
For Rochester, Oleott Beach, Niagara Falls and Buffalo every Saturday at 11 a.m.
Particulars from
A. W. HEPBURN, THE RATHBUN CO.
General Manager, Agents,
Picton, Ont. Belleville.

The Deseronto Navigation Co
TIME TABLE.

Taking effect April 13, 1903.
Belleville, Trenton, Picton & Napanee.

Str. "ELLA ROSS"

Leaves Belleville for Trenton at 7 a.m., daily, Sundays Excepted, returning leaves Trenton at 1 p. m. for Intermediate ports for Deseronto, Napanee and Picton.

Quick and Superior Service to NEW YORK CITY

Steamers RESOLUTE and RELIANCE 20th hour Deseronto for Oswego and Rochester. Ellis Hunt connection at Oswego with the New York, Ontario Western Ry.

Lv. Deseronto 5.30 p.m. $2.40
Arrive Oswego 11.30 p.m.

For further particulars apply to THE RATHBUN CO., Lo. A'gents

J. P. DONOVAN,
Asst. Gen. Pas. Agt.
R. C. Cotton, General Manager, Deseronto.

POPULAR
Saturday Afternoon Excursion
AUGUST 22nd.

The Favorite Pleasure Steamer

CORONIA

To Deseronto, Glen Island and Glenora.

Steamer leaves Rathbun's wharf at 2.30 p.m. sharp.
Will be the most enjoyable excursion of the season.
Fare, adults 35c. Children 15c.
Bus will leave corner of Charles street and Victoria avenue at 2 p.m. for the steamer.
THOS. STEWART,
Bridge Street,
Belleville.

DAINTY JUNKETS

For desserts, etc., can be prepared in a little trouble by using

HANSON'S JUNKET TABLETS.

Just the thing for summer weather. A 10c box makes 10 quarts.

WATERS'

NEW GOODS

JAPAN TEA

The first of this season's crop, extra quality, regular 50c line, we quote

40c per lb

Canned Halibut

Fine solid Fish, very tasty,

15c per can.

J. C. Hanley & Co.
GROCERS
Telephone 214

ABNER DANIEL

By ... WILL N. HARBEN
Author of "Westerfelt"

Copyright, 1902, by HARPER & BROS. Rights Reserved. Dramatized by Book Form. All Rights Reserved.

CHAPTER I.

THE young man stood in the field road giving directions to a robust negro who was plowing the corn, which in parallel rows stretched on to the main road a quarter of a mile distant.

It was a beautiful day. The sun was shining brightly, but the atmosphere had dropped a dim veil over the nearby mountain. Even the two storied frame house, with its veranda and white columns, to which the field road led up a gradual slope, showed only its outlines. However, Alan Bishop, as he steadied his gaze upon the house, saw the figure of an elderly woman come out of the gate and with a quick and hurry down to him. It was his mother. She was tall and angular and had high cheek bones and small blue eyes. She had rather thin gray hair, which was wound into a knot behind her head, and over it she wore only a small red breakfast shawl, which she held in place by one of her long hands.

"Alan," she said, panting from her brisk walk, "I want you to come to the house right off. Dr. Trabue has come to see yore pa again, an' I can't do a thing with 'im."

"Well, what does he want with him?" asked the young man. His glance was on the plowman and his horse. They had turned the furrow end of the corn row and were coming back, only the nodding head of the animal being visible beyond a little rise.

"He's come to draw up the papers for another bond trade yore pa's goin' in'. He's the lawyer fer the Tompkins



"Listen to nothin', thundered Bishop.

estate. Yore pa wants to buy the land a yer ago, but it wasn't in shape to dispose of. Oh, Alan, don't you see how yore pa ruin me with his fool notions? Folks all about are a-laughin' at him fer buyin' so much useless mountain land. I'm powerful afeerd his mind is wrong."

"Well, mother, we could n't do" Alan Bishop said impatiently. "You know he won't listen to me."

"I reckon you could stop 'im," sighed the woman, "but I wish you'd come up to the house. I knowed he was up to somethin' funny, fer the last week he's been ridin' up the valley an' rollin' it 'umbilin' at night an' chawin' ten times as much terbacker as he ort. Oh, he's goin' to ruin us! Brother Abner says he b'lieves he's gone 'bout half crazy to advance his value, but seein' property hain't advanced a speck sence I kin remember an' is bein' sold ever' yeer fer tax money."

"No, it's very foolish of him," said the young man as he turned to go toward the house. "Father keeps talking about the fine timber on such property, but it is getting very far from a market road ever to be worth anything. I asked Hardeway a little about it, and he told me to do all I could to stop father from investing, and you know he's as sharp a money-lender as ever lived; but it's his money."

There was a paling fence around the house, and the dooryard was alive with chickens, turkeys, geese, ducks and guinea fowls. In the sunshine on the veranda two pointers lay sleeping, but at the sound of the opening gate they rose, stretched themselves lazily and gaped.

"They are in the parlor," said Mrs. Bishop, as she whisked off her breakfast shawl. "Go right in; I'll come in a minute. I want to see how I kin make it 'umbi' out with the chunnin'. Lal I feel like I'd be a fool fer ever to do a lick o' work with him in thar actin' like a child. If we both go in together, it'll look like we've concocted somethin', but we must stop 'im of we kin."

Alan went into the parlor on the left of the wide, uncarpeted hall. The room had white plastered walls, but the ceiling was of smooth pine boards and painted sky blue. In one corner stood a very old piano with pointed, octagonal legs and stool with lion's-paw covering. The fireplace was wide and high and had a screen made of a decorated window shade tightly pasted on a wooden frame. Old man Bishop sat near a window and through his steel framed nose glasses was carefully reading a long document written on legal cap paper. He paid no attention to the entrance of his son, but the lawyer, a short, fat man of sixty-five with thick black hair that fell below his coat collar, rose and extended his hand.

"How's Alan?" he asked pleasantly. "I saw you down in the field as I came along, but I couldn't catch your eye. You see, I'm out after some of your dad's cash. He's buying land, Alan. My Lord, if it ever does turn his way he'll make a dead weight on your an' your sister up for life! Folks tell me the taxes to be kept up. Father, you must listen to—"

"Listen to nothin'," thundered Bishop, half rising from his chair. "Nobody axed you two to put in. It's my business, an' I'm a-goin' to attend to it. I believe I'm doin' the right thing, an' that settles it."

"The right thing," moaned the old woman as she sank into a chair and covered her face with her hands. "Mr. Trabue," she went on fiercely, "when that fancery stock loses our hands we won't have a single thing to our names but will bring in a cent of income. You kin see how bad it is on a woman who has worked as hard to do fer her children as I have. Why, Bishop always said Adele, who is visitin' her uncle's family in Atlanta, should have that stock fer a weddin' gift at such time as she married, an' Alan was to have the lower half of this farm. Now, what would we have to give the girl—nothin' but a thousands o' acres o' hills, mountains an' gulches full o' bees, wildcats an' catamounts—land that it ut break any young couple to hold on to, much less put to any use. Oh, I feel perfectly sick over it!"

There was a heavy, dragging step in the hall, and a long, lank man of sixty or sixty-five years of age paused in the doorway. He had no beard except a tuft of gray hair on his chin, and his teeth, being few and far between, gave that part of his face a hollow appearance. He was Abner Daniel, Mrs. Bishop's bachelor brother, who lived in the family.

"Hello!" he exclaimed, shifting a big quid of tobacco from one cheek to the other. "Startin' again the whites? Er you are, I'll decamp, as the feller said when the bull yearlin' butted 'im in the back o' the barn. How are you, Mr. Trabue? Have they run you out o' town for some o' yore legal rascality?"

"I reckon your sister thinks it's rascality that's brought me out today," laughed the lawyer. "We are on a little business call."

"Oh, well, I'll move on," said Abner Daniel. "I just wanted to tell Alan that Rigg's boss got into his yearlin' corn in the bottom jest now an' rooted up about as much acres as Jule Blake's plowed all day. Er they'd a-rooted in straight rows an' not gone too nigh the stalks, they wouldn't 'a' done the crop more good than harm, but the're not in attention, one or t'other, was bad. Folks is blamin' it on the weather, of 'em root—when they root at all—fer highboy but the're'yes. Well, I'll git along to my room."

"Don't go, Brother Ab," pleaded his sister. "I want you to help me stand up for my rights. Alfred is about to swap our cotton mill stock for some kind of mountain land."

In spite of his natural tendency to form sweeping into a fest—even the serious things of life—the whole nature of the tall man lengthened. He stared from the lawyer around him for a moment; then a slow twinkle darkened his eye.

"I'll never seen knowed to take sides in any connubial tussle yet," he said to Trabue in a dry tone, "Air you sure you know what he's about right now? Is he's Solomon hisse'f conquered to a feller that will distribute his wives in dispute betwixt a man an' his wife, more especially the wife. Geewhillikins! I never shall forget the time old man Hardeway come keer to spend a week with us. Ah! thar an' Betsy split over buyin' a hatrack fer the hall, Betsy had seen one over at Mason's at the corner an' Hardeway he'd determined she'd have one. Maybe you noticed that fancy contraption in the hall as you come in. Well, Alf send a nigger unbeknin' fr from a-mornin' to the door one mornin', an' when Betsy, she's very fine an' tremblin', told 'im what it was fer he mighty nigh had a fit. He said his folks never had been above hangin' their coats an' hats on good, stout nails an' pegs, an' as fer them umbrella pans to ketch the drip, he said they was fancy spittoons, an' wanted to know if she expected a body to chaw tchawin' an' smokin' in that solid thing. He said it jest should not stand thar with all them prongs an' claws a-stickin' out an' scratchin' the paint off'n the wall. Betsy, she begged so hard that got Betsy's dander up, an' she said she'd have it put back again the next day, an' she don't so much as look at it from one week's end to another."

"How was I to know?" retorted the woman, "when you've been totlin' me fer the last six months that thar I wasn't enough in the hand to give the house a cost o' fresh paint an' paper the farm roof."

"Yo' knowed I had $5,000 worth o' stock in the Shoal River cotton millin, didn't you?" asked Bishop defiantly and yet with the manner of one throwing a missile which he hoped would fall lightly.

"Yes, I knowed that; but"— The woman's eyes were two small fires blending hungrily for information he beyond their reach.

"Well, it happens that Shoal stock is jest the same on the market as ready money, pp a little today an' down tomorrow'll, but never varyin' more'n a fraction of a cent on the dollar, an' the Tompkins heirs say they'd jest as lief have it, an' as I'm feelin' I'm richer'n I believe them of the'r land it didn't take me long to come together."

He had struck the woman squarely in the face, she could not have shown more surprise. She became white to the lips and with a low cry turned to her son. "Oh, Alan, don't—don't let 'im do it. He'll sell we have left that we can depend on! It will ruin us!"

"Why, father, surely," protested Alan as he put his arm around his mother, "surely you can't mean to let your own investment which is paying 15 per cent to put the money into lands that may never advance in value and always be a dead weight on your an' your sister up for life! Folks tell me the taxes to be kept up. Father, you must listen to"—

"Listen to nothin'," thundered Bishop, half rising from his chair. "Nobody axed you two to put in. It's my business, an' I'm a-goin' to attend to it. I believe I'm doin' the right thing, an' that settles it."

"The right thing," moaned the old woman as she sank into a chair and covered her face with her hands. "Mr. Trabue," she went on fiercely, "when that fancery stock loses our hands we won't have a single thing to our names but will bring in a cent of income. You kin see how bad it is on a woman who has worked as hard to do fer her children as I have. Why, Bishop always said Adele, who is visitin' her uncle's family in Atlanta, should have that stock fer a weddin' gift at such time as she married, an' Alan was to have the lower half of this farm. Now, what would we have to give the girl—nothin' but a thousands o' acres o' hills, mountains an' gulches full o' bees, wildcats an' catamounts—land that it ut break any young couple to hold on to, much less put to any use. Oh, I feel perfectly sick over it!"

There was a heavy, dragging step in the hall, and a long, lank man of sixty or sixty-five years of age paused in the doorway. He had no beard except a tuft of gray hair on his chin, and his teeth, being few and far between, gave that part of his face a hollow appearance. He was Abner Daniel, Mrs. Bishop's bachelor brother, who lived in the family.

"Hello!" he exclaimed, shifting a big quid of tobacco from one cheek to the other. "Startin' again the whites? Er you are, I'll decamp, as the feller said when the bull yearlin' butted 'im in the back o' the barn. How are you, Mr. Trabue? Have they run you out o' town for some o' yore legal rascality?"

"I reckon your sister thinks it's rascality that's brought me out today," laughed the lawyer. "We are on a little business call."

"Oh, well, I'll move on," said Abner Daniel. "I just wanted to tell Alan that Rigg's boss got into his yearlin' corn in the bottom jest now an' rooted up about as much acres as Jule Blake's plowed all day. Er they'd a-rooted in straight rows an' not gone too nigh the stalks, they wouldn't 'a' done the crop more good than harm, but the're not in attention, one or t'other, was bad. Folks is blamin' it on the weather, of 'em root—when they root at all—fer highboy but the're'yes. Well, I'll git along to my room."

"Don't go, Brother Ab," pleaded his sister. "I want you to help me stand up for my rights. Alfred is about to swap our cotton mill stock for some kind of mountain land."

In spite of his natural tendency to form sweeping into a fest—even the serious things of life—the whole nature of the tall man lengthened. He stared from the lawyer around him for a moment; then a slow twinkle darkened his eye.

"I never seen knowed to take sides in any connubial tussle yet," he said to Trabue in a dry tone. "Air you sure you know what he's about right now? Is he's Solomon hisse'f conquered to a feller that will distribute his wives in dispute betwixt a man an' his wife, more especially the wife. Geewhillikins! I never shall forget the time old man Hardeway come keer to spend a week with us. Ah! thar an' Betsy split over buyin' a hatrack fer the hall. Betsy had seen one over at Mason's at the corner an' Hardeway he determined she'd have one. Maybe you noticed that fancy contraption in the hall as you come in. Well, Alf send a nigger unbeknin' fr from a-mornin' to the door one mornin', an' when Betsy, she's very fine an' tremblin', told 'im what it was fer he mighty nigh had a fit. He said his folks never had been above hangin' their coats an' hats on good, stout nails an' pegs, an' as fer them umbrella pans to ketch the drip, he said they was fancy spittoons, an' wanted to know if she expected a body to chaw tchawin' an' smokin' in that solid thing. He said it jest should not stand thar with all them prongs an' claws a-stickin' out an' scratchin' the paint off'n the wall. Betsy, she begged so hard that got Betsy's dander up, an' she said she'd have it put back again the next day, an' she don't so much as look at it from one week's end to another."

"How was I to know?" retorted the woman, "when you've been totlin' me fer the last six months that thar I

(To be continued.)

FOR INFLAMMATION OF THE EYES.—Among the many good qualities with Paramelee's Ointment, Pile Ointment, besides regulating the digestive organs, is its wonderful power in curing inflammation of the eyes. It has called forth many letters of recommendation from those who have used it with this complaint, and found a cure in a few pills. The effect the nerves centres and the blood in a surprisingly active way, and the result is almost immediately seen.

Seven hundred British subjects are yearly born at sea.

If you have a cough or cold do not neglect it; many without a trace of it had hereditary disease have dirtied the grave prematurely for the want of having testing what was only a slight cold. Had they used Hooper's Anti-Consumptive Syrup before it was too late, their lives would have been saved. Mr. A. W. Levy, Mitchell, writes: "I have found Hooper's Anti-Consumptive Syrup the best preparation on the market for coughs and severe colds. After six attacks I was caught a severe cold which settled on my lungs, and for three months I had a cough, and had a physician attending me, but gradually grew worse until I was on the verge of Consumption when a friend gives up hopes of being cured, when he advised me to try Hooper's Syrup. Before I had taken one bottle I felt relief, and after using four bottles at the time I had finished the second bottle I was entirely cured. I always recommend it for severe colds and consumption."

Whooping cough is a dangerous complaint, but some goes on a crutch.

No one can suffer more than those who have used Orton's Little Liver Pills that relief they are given when taken for dyspepsia, dizziness, constipation, and disordered stomach.

Lost chances never leave any trace.

AT DEATH'S DOOR.—DYSPEPSIA CURED.—GREAT MEDICAL TRIUMPH.—Gentlemen,—My trading partner, Mr. Osborne told me I could not possibly live, as I was pronounced by Northrop & Lyman's Vegetable Discovery and Dyspepsia Cure. I was one of the worst of its kind, and my weight decreased from 210 to 110 lbs. At the time I took the first ten months previous to taking this wonderful medicine I could eat no milk. I am now strong and well, have regained my usual weight, can eat anything I like, feel strong and feel like a new man. I have sold over 1,000 bottles of Vegetable Discovery since it cured me, as I am well-known in this section. Any question know how I was, and thought I could not possibly be cured. They are eager to try the good medicine. It positively saved my life as I never expected to recover, was given up and pronounced using it. I am not exaggerating anything, but feel glad to be able to contribute this testimonial and refer to me by the means of convincing others of the merits of this certain cure for Dyspepsia.

Yours truly, DAVID VALCOURT, Wotton, Pa. Geneva, Merchant

It takes a doctor to voice the opinion of a lawyer.

Do not despair of curing your sick headache when you can get Parmelee's Pills. Dr. Parmelee's little Liver Pills. They will effect a cure when all other remedies fail. Their action is mild and natural. Each pill is sugar coated.

The Flagging Energies Revived.—Constant exposure to the business is a severe tax upon the energies, and if the body needs relaxation, lassitude and depression are sure to follow. Relief comes from stomachic troubles. The "want of appetite, fatigue on exertion, irregularities, and the stomach ceases to assimilate food. Parmelee's Vegetable Condition Parmelee's Vegetable Pills will be found a recuperative of rare powder, restoring the digestive and nutritive action, dispelling depression, and reviving the flagging energies.

A long portage makes a heavy canoe.

HAD LA GRIPPE.—Mr. Jas. Reid, Sarawak Settlement, writes: "Last winter I had La Grippe and it left me with a severe pain in the small of my back and hips. I got a bottle of Dodd's Kidney Pills and soon got relief. I continued using them for two months, when I bought a bottle of Dr. Thomas' Eclectric Oil and used it both internally and externally. The pain left me entirely, and for three days, at the expiration of the two months, I was completely cured."

Self-esteem and self-conceit is due to its ignorance.

Parmelee's Pills action and good effect on the system really makes them a favorite with all who use them. They please those who use them. Carter's Little Liver Pills may well be termed "Perfection." All trials have proved this fact.

Very many persons die annually from consumption who have had summer complaints, who might have been saved if they had taken Dodd's Dysentery Cordial, the medicine that never fails to effect a cure. Those who have had it say it acts promptly, and thoroughly, subdues the pain and disease.

The average watch represents but 12 hours of human labor.

Use the genuine Parmelee's Pills, and effectual worm killer, Mother Graves' Worm Exterminator, satisfies every home. Procure a bottle and take it home.

The wildcat's teeth are close to the pear.

Have you tried Holloway's Corn Cure? It has no equal for removing corns from the feet, whatever they may be testified who have tried

Western Beef.

Prime Western Beef together with a choice meats, supplied by the district, at

C. GREEN'S
367 Front St., 'Phone 190.

Flowers & Vegetables

Of all kinds in season

...AT...

J. D. COLLIP'S
'Phone 205.

Boys' School Suits



DO YOU HEAR THEM BELLS A-RINGING?

If you don't now, you will very soon—that boy of yours must start for school. How about his clothes? Have you got him provided with a good suit? Just a word in your ear. If you want the best

School Clothes



In Belleville, come in and talk to us for about five minutes. See what we have to offer. Your boy can learn one thing here he can't learn at school—clothes economy. That is, that the best is really the cheapest. Maybe you can get some pointers in that direction yourself. Pay you to come and see anyway.

Don't let your neighbors show you the bargains they got here—and feel sorry that you did not come also, but come yourself.

Two piece suits $1.50, $2.00, $2.50, $3.00
Three piece suits $3.00, $3.50, $4.00, $5.00

OAK HALL

Sole Agents for Sanford's Celebrated Clothing.

Boots and Shoes, Trunks and Travelling Bags

FOR EVERYONE

—AT—

THE J. J. HAINES SHOE HOUSES.

The Largest Variety and finest assortment in this section of Canada.

For Special Bargains take a look over

OUR BARGAIN TABLES.

The **J. J. Haines**

SHOE HOUSES at Belleville, Napanee and Trenton

INTELLIGENCER JOB OFFICE

FOR CHEAP AND ARTISTIC WORK.

Wanted to do Her Duty.

The Chicago Tribune has the following:—

"I want to advertise for a runaway husband," said the woman with the resolute face. "I suppose that's the proper thing to do."

"How do you want it to read?" asked the clerk at the advertising counter.

"I ought to give a description of him, oughtn't I?"

"Yes, if you want him identified."

"Well, I suppose you'd like this: Lost—From the premises of the undersigned, a man. Has gray whiskers, with a little tuft of hair on his chin' got that down?"

"Yes, ma'am."

"Rather hump shouldered, never looks anybody straight in the eye, walks with a kind of slouch—got that?"

"Yes."

"Wears a grey suit of clothes, with a lot of tobacco juice on them; never takes a bath; has corns on his little toes and never blacks his shoes. Answers to the name of Bluntly Dull? I suppose I ought to offer a reward for him."

"Not as you know about that, ma'am."

"Well, I don't care whether he comes back or not, you understand. I only want to do the customary thing. You may offer a reward if you like. Put it down for $1. That's my side. I guess that's all. How much?"

"Five cents."

"Hold on! Just put after that 'no questions asked.'"

A few moments later, having paid for the advertisement, she walked out of the office with a firm step, and with the look of a woman who felt that she had done her duty now that the matter in hand, but felt the back discomfort once more.

The Up-to-date Chirography.

Gladys Helene Montague, her transparent gold curls glittering in the sunlight, sat at her mahogany desk this morning, her answer to Reginald Fitzmaurice's proposal, Gladys's chirography was of the fashionable young ladies' seminary style, with three characters to perform the duty of twenty.

"Well, I don't; Your answer has made me the happiest man in the world. How did I dare to hope that you would stoop to bless such as I? I pray God that I may be worthy of you, my darling. I long to press you to my heart, panting, Reginald Fitz."

"My Dear Miss Montague: On Wednesday I sail for Europe. If at any time you should change your mind, a word from you will bring me to your side. My address will be Brown, White & Co., London. Faithfully yours, Reginald Fitzmaurice."

"Dear Gladys: After a sleepless night spent on the fifth endeavor to decipher your note, I have written these two answers. Will you kindly return immediately the one which does not fit the occasion? My address will remain this strain much longer. Your anxious Reginald."—Detroit Free Press.

The Straw Hat Season.

The traveling salesman for the wholesale hat houses must start out with straw hats for the next season before the last of the straw hats worn horseboots have been put aside; the first to go start about the 1st of September. The straw hat season in the South opens on March 1; at some extreme points earlier. Wholesale deliveries in the South begin in January, and they are mostly completed by the middle of February. The active season in straw hat manufacturing runs from September to about the middle of April.—New York Sun.

Daily Intelligencer.

TIMELY TOPICS

It looks like old times to see so much bustle around the rolling mills. Quite a little staff down there already.

* * *

In point of interest, our new story seems destined to run a close second to the report of Mr. J. R. Hurley's examination before the Public Accounts Committee at Ottawa. There may not be much love or adventure in the Hurley stuff, but it bears evidence of being mixed up with a good deal of romance.

* * *

The Intelligencer regrets to see that it can look for no journalistic assistance in this city in fighting the battle of right in connection with the recent license outrage. The Grit paper, so far, has paid this in regard to the matter:

* * *

However, respectable Liberals are not slow in expressing their opinion as to the matter. "The action of the Commissioners," said one Liberal gentleman, "is indefensible. And the worst of it," he went on with a ruminative toon, "is that it is not doing the party any good in this district." Which is as true as any remark ever uttered by the late G. Washington.

* * *

There is talk of a petition being circulated to request the Government to take some action in the matter, and it might well be done. Surely, if the Hon. Provincial Secretary were notified of the real state of affairs in this city he would take some steps to have justice done!

Itching Piles or Pin Worms

AILMENTS WHICH ARE OFTEN CONFUSED—BOTH CURED BY DR. CHASE'S OINTMENT.

Itching in the rectum is the common symptom of these two distressing and often torturing diseases. Dr. Chase's Ointment brings almost instant relief and if used regularly effects a cure. It is the standard ointment throughout the Dominion and has been endorsed by more first-class people than any medicine you can mention. Your physician will tell you that there is no more effective treatment available for itching skin diseases. 60 cents a box at all dealers. 12

FOOLED WITH RIFLE-IS DEAD.

Fatality at Tamworth Among a Party of Boys.

Tamworth, Aug. 17.—A very sad accident occurred about three miles from here Saturday morning, when William Thompson, aged 17, youngest son of Marshall Thompson, was shot and killed instantly. Thompson in company with several boys, were laying in the woods, and they got tempted to take a rifle from one of them, it went off, the ball passing through his temple.

Woman Shot Herself.

Guelph, Aug. 17.—Mrs. William Aitken, aged and feeble, died on Friday at Nassagaweya. She had been ailing for some time. She used a double-barrelled shot gun.

Foot Elm Keeps The Feet Fit

FEET NEVER CAUSE DISCOMFORT WHEN FOOT ELM IS USED.

A man (or woman either) is not fit for work if his feet bother him. Can't give your mind to your work if soles lit your feet are hot, sore, aching, blistered or chafed, or if you have a painful corn or harrassing bunion distracting you.

The only known remedy for all these foot troubles is Foot Elm. It has wonderful soothing, healing, antiseptic properties. It puts your feet in fit shape to bear the burden of long walks without causing pain, stress or discomfort, and its daily use keeps them fit.

Price 25 cents a box of 18 powders, at druggists or by mail. B. L. Stott & Co., Lyndhurst, Ont.

A DELIGHTFUL DAY'S TRIP.

Every Wednesday during July and August the Grand Trunk Railway System in connection with the Lake Ontario and Bay of Quinte Navigation Co. will afford the public the opportunity of a day's trip through the 1000 Islands via Kingston at very low rates. This is one of the most delightful trips imaginable. Train leaves Belleville 7 a.m. Napanee 7.43 a.m. 7 hours sail through the beautiful 1000 Islands of the St. Lawrence to Alexandria Bay and return. Round trip rate from Belleville $1.85, Napanee $1.35.

THE MARKETS.

Wheat Retains Position and Closes Higher on Saturday—Live Stock Markets—The Latest Quotations.

Saturday Evening, Aug. 15.

Liverpool wheat futures closed 9d to 1d higher to-day than yesterday, and corn futures 1d higher.

At Chicago to-day Sept. wheat closed ¾c higher than yesterday, at 69¾c.

FOREIGN MARKETS.

London—Cargoes on spot, quiet; passage, buyers and sellers apart. Parcels No. 2 hard winter, Aug. and Sept., 26s 9d, nominal, but not active. Spot American mixed, 22s 3d. Flour, spot, 24s. Maiz, 27s 6d.

Paris—Closed.

Antwerp—Closed.

LEADING WHEAT MARKETS.

Following are the closing quotations at important wheat centres to-day:

	Cash.	Aug.	Sept.	Dec.
New York	.....	.....	88½	89½
Chicago	.....	.....	69¾	70¾
Toledo	.....	84½	84½	80⅝
Duluth, No. 1	.....	80⅝	80⅝	82

TORONTO ST. LAWRENCE MARKET.

Grain—	
Wheat, red, bush	69 77½ to $.....
Wheat, white, bush	0 77 .....
Wheat, spring, bush	0 72 0 73
Wheat, goose, bush	0 74½ .....
Barley, bush	0 47⅝ .....
Beans, bush	1 20 1 50
Beans, hand-picked	1 30 .....
Peas, bush	0 73½ .....
Rye, bush	0 56 .....
Oats, bush	0 26 0 28

LIVERPOOL GRAIN AND PRODUCE.

Liverpool, Aug. 13.—Wheat, spot firm; No. 1 spring, 6s 5d; No. 2 red western winter (new), 6s 4d; No. 1 California, 6s 9d. Future, firm; Sept., 6s 7d; Dec., 6s 6¾d; Jan., 6s 7d. Corn—Spot, firm; American mixed, 4s 5d; futures, steady; Sept., 4s 3½d; Dec., 4s 1¾d. Peas, Canadian, quiet, 5s 6d. Flour, St. Louis fancy winter, quiet, 20s 3d. Hops, at London (Pacific coast), steady, £3 5s to £5. Pork, prime mess, India, firm, 62s 6d. Pork, prime mess western, dull, 57s 6d. Hams, short cut, steady, 30 to 36 pounds, strong, 62s. Bacon, Cumberland cut, 26 to 30 pounds, steady, 32s 6d. Bacon, clear bellies, 18 to 24 pounds, steady, 32s 6d; long clear middles, light, 28 to 34 pounds, steady, 32s; long clear middles, heavy, 35 to 40 pounds, firm, 32s; short clear backs, 16 to 20 pounds, steady, 31s 6d; clear bellies, 14 to 16 pounds, firm, 33s; shoulders square, 11 to 13 pounds, firm, 29s. Lard, prime western, in tierces, firm, 29s 6d; American refined, in pails, firm, 30s 6d. Cheese, nominal.

NEW YORK DAIRY MARKET.

New York, Aug. 15.—Butter—Firm and unchanged; receipts, 6,042.

Cheese—Unsettled; no change in prices; receipts, 3,342.

Eggs—Steady and unchanged; receipts, 4,960.

CATTLE MARKETS.

London, Aug. 15.—Live cattle steady at 12c to 12½c per lb. In Ayr American steers dressed weight; Canadian steers, 12c to 12½c per lb; refrigerator beef, 9½c to 9¾c per lb. Sheep, 11c to 12c.

EAST BUFFALO CATTLE MARKET.

East Buffalo, Aug. 13.—Cattle—Receipts, 150 head; good demand, steady; prime and shipping steers, $4.85 to $5.40; butchers' steers, $4 to $4.85; cows and heifers, $2.25 to $4.25; fresh cows, $25 to $45; stockers and feeders, $3 to $3.75. Veals—Receipts, 75 head; 25c lower; $3 to $6.75.

Hogs—Receipts, 4,500 head; pigs, 10c to 15c higher; others, 5c to 10c higher; $4.75 to $5.80; mixed, $5.80 to $5.85; yorkers, $5.05 to $5; pigs, $4.10 to $5.25; roughs, $4.75 to $5; stags, $4 to $4.50.

Sheep and Lambs—Receipts, 4900 head; steady; steady; lambs, slow, 25c lower; lambs, $4.25 to $6; yearlings, $4.50 to $4.75; wethers, $4 to $4.25; ewes, $3.50 to $3.75; sheep, mixed, $1.50 to $4.

WEST END LIVE STOCK.

New York, Aug. 15.—Beeves—No fresh receipts. No trading in live cattle. Feeling weak. Calves unchanged. Milkmaids, 2,200 head; 500 sheep and 3,550 quarters of beef were held over from yesterday. 1,000 quarters were held over from yesterday sold at $4.50 to $5.50; common to fair, $3 to $4. Feeling weak. City dressed veals, 7c to 12c per lb. Country dressed veals, 6c to 11½c per lb.

Sheep and Lambs—Receipts, 1930 head; sheep, steady; lambs, 10c to 25c lower; $2.50 to $3.85; few wethers, $4 to $4.50; lambs, $5.75 to $6; culls, $4.

Hogs—Receipts, 1060 head; no trade whatever. Feeling steady.

CHICAGO LIVE STOCK.

Chicago, Aug. 13.—Cattle—Receipts, 300; nominally good to prime steers, $5.25 to $5.60; fair to medium, $3.75 to $5; stockers and feeders, $2.50 to $4.25; cows, $1.50 to $4; heifers, $2 to $4.75; calves, $3.50 to $6.75. Texas fed steers, $3 to $4.75; western steers, $3.25 to $4.85.

Hogs—Receipts, 8500; 5c higher; top market steady to 5c higher; mixed and butchers, $5.10 to $5.75; good to choice heavy, $5.45 to $5.75; rough heavy, $5 to $5.40; light, $5.30 to $5.60; bulk of sales, $5.30 to $5.60.

Sheep—Receipts, 2000; steady; lambs, steady; good to choice wethers, $3.25 to $3.75; fair to choice, $2.50 to $3.25; native lambs, $3.25 to $5.

CHEESE MARKETS.

Cowansville, Aug. 15.—At the weekly meeting of the Eastern Townships Cheesemakers' Association here to-day 39 factories offered 2,342 boxes of cheese; 19 factories offered 534 boxes of butter. Cheese sales: Frank Tuckett bought 130 boxes at 10⅝c; 200 boxes at 10c; Hodgson Bros. bought 426 boxes at 10c; 22 boxes at 10 1-16c; Ayer & Co. bought 216 boxes at 10 1-16c; D. A. McGiverson & Co. bought 196 boxes at 10⅛c; James Alexander, 46 boxes at 10 1-16c; all sold. Butter sales: James Alexander bought 607 boxes at 20c and 23 boxes at 19½c; Frank Tuckett bought 150 boxes at 19½c; 100 boxes at 19¾c and 75 boxes at 19c; Hodgson Bros. bought 172 boxes at 19 1-16c; Frank Buckley bought 100 boxes at 19½c; Hugh Hogan, 45 boxes at 19½c; A. J. Sproule, 75 boxes at 19½c, and 135 boxes at 19⅝c, all sold at 19½c for both white and colored.

Cornwall—At the Cornwall board 1,000 boxes to-day, 2300 boxes were offered, 1000 were 2256 colored, and 44 white. The latter all sold at 10½c for both white and colored. The sales were: Leland & Lalonde, 200; Hodgins Bros. 194, A. A. Ayer & Co., Limited, 96; unsold, 60.

Watertown, N.Y.—Cheese sales on the board to-day: Sixty-five boards sold at 10 5-8c for large.

Belleville—First-day factories offered 2850 white and 320 colored cheese here to-day. Sales on board: Ayer & Co., Limited, Hodgson 985 white, Watkin 335 white, Madden 100 colored, 137 white, Ayer & Co. 10 3-16c; Alexander 220 white at 10⅝c; Hodgson 100 colored 10⅝c; sold 1000 white.

Belleville—At to-day's cheese market 2000 boxes were offered, 1000 white and 1000 colored; 500 colored sold 10c; white sold at 10⅝c for both. Next market Saturday, Aug. 22.

Accident to Mrs. Bartlet.

Ottawa, Aug. 17—Detective McCaskell of Montreal, after interviewing a number of people, came to the opinion that Danna Mathieu of Hull met death by accident at Fort Coulonge, rather than by murder as at first supposed. The mother of the boy and Dr. Quinet of Hull strongly maintained that the boy was murdered, but the evidence of the foreman of the shanty and others go to prove death by drowning.

Magistrate Knocked Down.

Windsor, Aug. 17.—Magistrate Bartlet was knocked down by a horse and hurt Saturday. He is 83.

FOR WARM DAYS.

Hats of Rough Straw—Pretty Linen Costumes.

Cherries and currants are quite popular on the rough outing hats, and hats in burnt or champagne straw are decorated with a little coarse lace and clusters of foliage.

Linen canvas makes up charmingly with touches of ingrain embroidery and smart strappings. The pale pastel blue looks well with dark blue and yellow embroidery on a white background. Biscuit canvas is charming



BEIGE SAILOR HAT.

with red embroidery. Little tasseled motifs are shown in cotton for cotton gowns, and the pale biscuit and beige tints accord well with the coarse lace used on such costumes.

Although the blue gown trimmed with green is no longer modish, yet a pale green lawn or batiste gown is charming with a blue hat, and the prettiest blue hat is of rough straw, with plenty of light grass green foliage and blue silk cornflowers. A gown of pale blue green cambric is also effective with a deep willow green straw trimmed with pale blue forgetmenots and a deep purple iris or two.

The ruffle is no more, but last season's crape ruffle with longer ends is the fashionable "stole" of the present season. Three or four frills headed with lace or a flat collar put on to form a heading is sufficiently deep to widen the shoulders in the accepted style, and with long ends decorated with frills, ruchings or ribbon, and sometimes with all three, the stole is complete. Some of the newest stoles have capes with numerous frills, and these are already copied in common lace and will have but a brief reign. Flat stoles of ostrich and marabou feathers are very handsome. These have many tails and are altogether fussy and becoming.

The illustration shows a sailor of beige colored straw trimmed with cherries.

JUDIC CHOLLET.

CRASS LAWN AND ALPACA.

The Former Makes Smart Dresses and the Latter Model Coats.

An unlined coat of white alpaca is pretty for sailing or seaside wear.

Motoring coats are very smart in pale biscuit or ivory shades, with a chic little collar of velvet, and white moire or white kid.

The craze for red is growing in favor. There is a good deal of distinction to it, and its wearing qualities are good. The deeper shades are the most fash-



FOULARD WAIST.

ionable and also combine best with the ecru tints in straw which are the fad this year.

A good many Parisian dressmakers are turning out skirts of unlined crass lawn with blouse bodices and large collars, adding at the neck and waist a touch of crass green or old rose. These are sure to have a fair share of popularity, owing to the rage for biscuit and fawn shades.

Crass lawn can look very charming for a simple frock, combined with entre-deux of coarse lace around the hem of the skirt and a wide lace collar.

Linen or cotton foulard, and brocaded, is accounted a novelty and is quite a feat in itself for trimming purposes. A belt of it worn the other day was in a rich shade of green, with a delicate grey cloth costume, fastening in front through an hammered square buckle of plain dull gold. These buckles, by the way, long massive and severely plain, carry the mind back to the Stuart period. They are details accounted smart in Paris and seem to fit in with peculiar aptness to the style of the gathered skirt and waist bodice. Black belts with these great dull gold buckles are immensely chic and are to be worn with all manner of toilets, silk alike with cloth.

The picture shows a simple waist of blue and white foulard trimmed with embroidery.

JUDIC CHOLLET.

GRAND TRUNK RAILWAY SYSTEM

$1.85 BELLEVILLE TO ALEXANDRIA BAY

and return every Wednesday during August. Train leaves Belleville 7.00 a.m., connecting at Kingston with Lake Ontario and Bay of Quinte steamer, for a delightful trip through the 1000 Islands to Alexandria Bay and return. This is a trip no person should miss.

OLD BOYS' REUNION, HAMILTON, August 17th to 22nd.

Single fare for round trip. Good going August 15th, 16th, 17th; valid for return until August 24th, 1903.

$10.00 to points in Manitoba and Assiniboia. Tickets on sale good going August 17th.

For tickets, and all information apply to

D. E. THOMPSON, City Agent, Bridge Street.

T. H. COFFIN, Depot Agent.

J. D. McDONALD, Dist. Pass Agt., Toronto.

CANADIAN PACIFIC RY

FARM LABORERS WANTED

Farm Laborers' Excursions

SECOND CLASS

Will be run to stations on CAN. PAC. in Manitoba and Assiniboia, West, South-west and North-west of Winnipeg as far as

MOOSE JAW, ESTEVAN AND YORKTON

$10

ON AUGUST 17TH from stations in Ontario East of Toronto to Sibley Lake and Kingston and Midland Division of Grand Trunk North of Toronto and Cardwell.

One-way ticket to Winnipeg only will be sold, with a certificate entitling the holder, about August 31st, without additional cost, to other points in Manitoba and Assiniboia, as above. If purchasers engage as farm laborer at Winnipeg, provided such farm laborers will work not less than 30 days at the work for which employed, and obtain such effect, they will be returned to original starting point at $16.00, on or before Nov. 30th, 1903.

TICKETS NOT GOOD ON "IMPERIAL LIMITED."

For further particulars and ticket's apply to nearest railway agent.

A. H. NOTMAN,
Asst. Gen. Pass. Agent, TORONTO.
S. BURROWS, C.P.R. and General Ticket Agent, Front St., Belleville.

NEW YORK CENTRAL & HUDSON RIVER R. R.

THE FOUR-TRACK TRUNK LINE.

SHORTEST Route to the United States via Cape Vincent, N.Y.

GOING EAST AND WEST. After

Lv. Belleville (G.T.R.)	12.23 p.m.	1.30 a.m
Ar. Kingston	2.30 p.m.	3.00 a.m.
Lv. Kingston (stage)	2.00 p.m.	7.00 a.m
Ar. Cape Vincent	3.00 p.m.	7.00 a.m
Lv. Cape Vincent N.Y.	5.05 p.m.	8.00 a.m.
Ar. Watertown	6.55 p.m.	8.15 a.m.
Ar. Oswego	9.05 p.m.	11.55 a.m.
Ar. Syracuse	9.25 p.m.	12.07 p.m.
Ar. Rochester	11.25 p.m.	2.10 p.m.
Ar. Utica	9.45 p.m.	12.35 p.m.
Ar. Albany	1.05 a.m.	4.00 p.m.

Convenient train service in opposite direction.

Pullman Sleeping and Parlor Cars.

2c a Mile.

Books for 500 miles of travel on New York Central and leased lines within State of New York, good only for use by one person, for sale by all principal ticket agents of the System.

Descriptive Reading—N. Y. C. R. R. Folder, cost $20. Secure further information and purchase tickets from F. A. Folger, N.Y.C. Agent, Kingston, Ont.

GEORGE H. DANIELS,
Gen'l Pass'r Agent.

A. H. SMITH, Gen'l Pass. Agent, New York.

G. G. GRIDLEY, Gen'l Agent, Watertown, N.Y.

Bank of Montreal

ESTABLISHED 1817.

Capital and Rest, All Paid Up

$23,000,000

(Twenty-three Millions)

Savings Bank Department

Interest on sums of $4.00 and upwards allowed at current rates.

A. G. PARKER,
Manager Belleville Branch

NEW TELEPHONE DIRECTORY

The Bell Telephone Company of Canada will issue a new subscribers' directory for the District of Eastern Ontario, including Belleville, Kingston, early in September.

Orders for new connections, changes of firm names and street addresses should be placed at once to ensure appearance in this book.

E. H. FARROW,
August 17, 1903. Local Manager.

Don't *cry* over spilt milk—be glad it is not cream.

Man must gather, first or last, the harvest he has sown.

At Wallbridge & Clarke's.

New Goods and Fresh Supplies Arriving Daily.

The Famous Anheuser Busch "Budweiser" Lager—pts. per doz. $1.60.
Barton & Guestier's Bordeaux Clarets.
Florac pts. per doz. $3.25, qts. per doz. $6.25.
Margaux pts. per doz. $3.75, qts. per doz. $6.75.
Nath. Johnson's Bordeaux Clarets.
Chateau Chamfleuri pts. per doz. $2.50, qts. per doz. $4.50.
St. Julien pts. per doz. $4.00.
Rhine wine per qt. bottle 75c.
Burgundy per qt. bottle 75c.

NATIVE WINES.

Canadian Port $1.50 per gal, 40c per qt.
Sweet Catawba $1.50 per gal, 40c per qt.
Dry Catawba $1.50 per gal, 40c per qt.
Good Native Wine $1.00 per gal, 30c per qt.
Bass' Ale, Labatt's Ale, Davies' Dominion Ale, Guinness' Stout, Dow's Sand Porter, etc., etc., in fine condition.

FRESH SUPPLIES OF

Bottled Clams,
Fresh Barataria Shrimps,
Spiced Smelts,
Finnan Haddie,
Kippered Herrings,
Fresh Herrings.
Herrings in Tomato, etc., at popular prices.

New Clover Honey.
New Clover Honey,
New Clover Honey,
Well Filled Sections—Delicious Flavor.

Crosse & Blackwell's Salad Oil in 1-4 pt., 1-2 pt. and pt. bottles.
Crosse & Blackwell's English Vinegar in qt. bottles.
Celery Salt, Paprika, Cayenne, English Mustard, Curry Powder.

Cadbury's English Chocolates—assorted flavors, 1-4 lb boxes 10c.

German Zwelback — "Inner-seal" pkgs. 2 for 25c.

OLIVES

Spanish Queen Olives and California Olives in different sizes and qualities from 10c per bottle up.

DELICIOUS TEAS AND COFFEES—
Wallbridge & Clarke's.

English Breakfast Tea



Blends of the choicest India and Ceylon Teas. In lead packets, 30, 40, 50 & 60c per lb.

Delicious Coffee

Wallbridge & Clarke's fine Coffee ground daily by electric power, 30c and 40c per lb.

WALLBRIDGE & CLARKE
Est'd 1871.
BRIDGE ST.—Tel. 139.
Branch Store
Front St.—Tel. 157.

RAILWAY TIME TABLES.

GRAND TRUNK RAILWAY.

Time of departure from Belleville Station:

Going East.

No. 8 12.45 a.m., daily except Sunday, for Brockville, Montreal and intermediate stations.
No. 2—1.45 a.m. Mail and Express, (Flyer), Daily.
No. 16—Local, for Brockville, 7 a.m., arrives back from Brockville 8.40 p.m.
No. 6—11.43 a.m., Mail and Express, Daily, except Sunday.
No. 4—12.22 p.m. International Limited, Daily.
No. 12—5 p.m., Local Passenger, Daily, except Sunday.

Going West.

No. 5—3 a.m., Mail and Express, Daily except Monday.
No. 3—4.10 a.m., Limited Express, Daily.
No. 9—5.50 a.m., Local Passenger, Daily, except Sunday.
No. 11—11.22 a.m., Passenger, Daily except Sunday.
No. 1—1.48 p.m., International Limited, Daily.
No. 7—5.12 p.m., Mail and Express, Daily, except Sunday.

MIDLAND RAILWAY.

Belleville and Peterboro.

Going North.

	Leave.	Arr. Peterboro
Mail	5.45 a.m.	8.10 a.m.
Mixed	8.05 p.m.	8.05 p.m.
Going East.		
	Arr.	**Leave Peterboro**
Mixed	11.20 a.m.	6.25 a.m.
Mail	4.35 p.m.	8.05 p.m.

Belleville and Madoc.

Going North.

	L've	Arr. Madoc
Mixed	12.20 p.m.	1.50 p.m.
Mixed	5.30 p.m.	7.40 p.m.
Going South.		
	Arr.	**L've Madoc**
Mixed	9.10 a.m.	7.30 a.m.
Mixed	5.40 p.m.	8.45 p.m.

None of the above trains run on Sunday.

Sign the petition to stop net fishing in the Bay. Copies can be found at Capt. Allan's.

WONDERS OF RADIUM.

Terrible Force in a Tiny Particle of the New Chemical.

Radium is one of the rarest things upon earth and is never found in the pure state. It must be dissociated from the other substances with which it is combined by long, tedious and costly chemical operations. It is obtained from a mineral called pitchblende, found in Bohemia, and during the two or three years that have elapsed since its discovery by Mme. and M. Curie of Paris they have succeeded in separating out of tons and tons of pitchblende less than two pounds of radium. That is all that exists uncombined in the world, and even that is not the pure thing. It is mingled with more or less barium, says Collier's Weekly.

The Curies do possess, however, one tiny bit of chemically pure radium. It weighs about half a grain and is said to be of the size of a buckshot. M. Curie has declared that he would not sell it for 100,000 francs. If he and his wife have a monopoly of this precious substance they are not getting rich out of it. The demand is not active. Half a grain of impure radium in a little tube is offered in Paris for $5,000.

A chief wish should run of with a bit of radium as big as a small diamond would find that it had caught a Spectator. If he kept it in his pocket it would produce an inflammation that might cost him his life. If he held it near his eyes he could easily lose his sight. If he handled it much his fingers would get sore and might have to be amputated. M. Curie is quoted as saying that he would not venture into a room containing a kilogram of pure radium, for if he did he would probably lose his skin, his eyesight and his life.

It gives off light also. Pure radium shines in the dark, although it is not hot like a flame; but, most wonderful of all, it constantly projects into space around it streams of invisible particles, smaller than atoms, with velocities as great as 100,000 miles per second.

It is this marvelous and ceaseless bombardment of its surroundings that makes radium so dangerous to handle. The infinitely minute partitions cannot, of course, be seen, but they affect photographic plates, and it was in that manner that the existence of these inexplicable radiating streams was first demonstrated.

A Grim Joke.

The value of a joke often depends upon the viewpoint of the people who hear it. There was an interesting incident during the recent meeting of the American Orthopedic association at the Arlington, when one of the members was describing an operation which resulted in the death of the patient. He told all about the first symptoms of a case of hip disease and of the operations that were performed. It seemed that there were elements of the case that were not known at the time of the operations.

"But," he said, elucidating the subject with the greatest candor and showing that the doctors interested in the case finally triumphed by securing a complete understanding of the matter, "the mistake was discovered at the autopsy."

The intense interest of the assemblage of doctors was not interrupted by even a twitch of a single risible.

Short Surnames.

An investigation to discover the shortest surname seems to show that Mr. By possesses it. Of course there are others equally short in pronunciation though weighted with a superfluous letter. Such is the name of Dr. Goe, the recently retired Anglican bishop of Melbourne. George Ade, the writer, belongs to the list. Nye is another example. The premier of New South Wales, Sir John See, has certainly produced a record for brevity in this connection among prime ministers. Short surnames naturally suggest Chinese, some striking little but jingle by a fair share of the latter. Gentlemen who in these busy times have to write Featherstonhaugh or Cholmondeline at the ends of their letters are certainly entitled to sympathy. There is an Irish christain, too, whose signature is McGillicuddy of the Reeks.

A Floating Academy of Science.

An indication of a new tendency in scientific study is furnished by the plan of the Geographical Society of Baltimore to send this summer to the Bahama islands a ship carrying a staff of fifty persons, who will study the geology, mineralogy, botany, zoology, climatology, physics and medical and hygienic conditions of those islands. The ship specially fitted out for the purpose will be fitted and equipped as the home and laboratory of the party during the entire cruise.

When to Write.

In his recent brochure on Zola, M. Fagnet of the Academie Francaise says: "Zola began to write at noon. Every man who writes before he is thirty and who does not devote the golden age of his life from the twentieth year to the thirtieth, to reading, observing and thinking, without writing a line, runs the risk of having no brain and of being but a journeyman artisan. There are some exceptions, but they are rare."

Strange Story of a Picture.

In 1882 a picture, entitled "The Holy Family," was lent to the Bristol (England) Young Men's Christian association, and the owner, a lady (Mrs. Morgan), was willing to accept £10 for it. The offer was not accepted. Mrs. Morgan bequeathed the picture at her death to a Liverpool gentleman, and the head of the Marlborough picture gallery has now estimated its value at about £10,000. The picture is the work of Pietro Cortona.

SELECTIONS

INDIAN SOD HOUSES.

Wichitas the Only Tribe That Understands Building Them.

The finest house ever designed by a redskin is the sod house of the Wichitas, who at present live in southern Oklahoma. They are the only Indians that ever accomplished successfully the erection of a sod structure. Soon they are to abandon these huts and take up their humdrum reservation life in two room frame shacks which the government is building for them. There are only about fifty old men of the tribe alive today who understand the art of building one of these houses so that it will stand.

The government has offered these sod house builders lucrative employment to construct sod houses that may be preserved as models of an ancient art, but they refuse, and the huts that used to dot the prairies of the Wichita reservation are now being torn down. The Wichitas are determined that their huts shall not survive them, says the Scientific American.

One can look upon a sod house and fancy it an easy thing to build. But it is not. It is, indeed, most intricate. The turf is gathered early in the spring when it is yet fresh. The sod cutting usually takes place immediately after a rain, and the sod is removed to a thickness of about eight inches. Buffalo grass is the only kind that will answer the purpose of the builder. He begins to lay the foundation as does the stonemason, digging away the earth to the depth of about one foot. The grass portion of the chunks of sod is laid to the inside, and the house is built to a height of twelve or fifteen feet in the form of a polished dome. There is no hole in the top for smoke to pass out. The smoke is carried away through a pipe on the outside of the hut. The door is usually in the south, and there are no windows.

Each such tuft of sod is run a willow wand, and these wands are bound together to make the structure. The grass remains green and will grow if there is plenty of rain. It is not at all uncommon to see the sides of a sod house turn green as spring approaches, just as do the pastures near it. The houses are warm in winter and cool in summer. They never leak. Often the roofs have barns made of the same material. But now redskins are made to live in frame shacks, and the once famous "grass" house will soon be but a recollection.

Mishaps of a Walker.

E. F. Broad, who won the Stock Exchange walk that gave London something of interest and no great importance to talk about the other week, had never walked fifty miles before at a stretch. When he neared the winning post a zealous policeman took him by the shoulders and shoved him back into the crowd, with the injunction to make way for the winner. But his worst misfortune befell him the day afterward, when a report had gained currency that he, with several of his competitors, had succumbed to his exertions. His baggage happened to have been sent to the wrong hotel. After a good sleep he took at the conclusion of the race, a nap something like a day and a half, he set out in search of his baggage and found he would have to be identified. "Oh, no," said the hotel people, "you can't be Mr. Broad. He's dead. We have it on the best authority."

The Sudan.

The Egyptian Gazette says that, while the Sudan will take several years more to develop, there are practically no limits to the possibilities for outside capital which the recovered provinces afford. With great tracts of fertile land to be opened, a teeming life and with a water supply only needing judicious storage and distribution to fulfill all requirements, there is no reason why the Sudan should not become one of the world's great granaries. "All of these and other treasures are placed at the disposal of humanity at large by the extermination of the dervishes, and British enterprise must have lamentably deteriorated if it hangs back in the competition to enter for the wants of 25,000,000 people."

No Hope For Cuban Cotton.

The appearance of the boll weevil in Cuba is regarded by experts as putting at an end for good whatever hope there may once have been of raising cotton on that island. In Texas the fight against the boll weevils is a hard one, but in Cuba it would be hopeless. In Texas the cold weather checks their spread every year and thus allows the planters powers to keep them in check. In Cuba, where there is no cold weather, the weevil would flourish the year round. It is reported that a hundred years ago the cotton industry of Cuba was destroyed beyond all hope by this same insect.

Lithographic Stone In Greece.

One of the rarities of the earth is the fine grained limestone used for making lithographic plates. The quarries at Solenhofen, Germany, are celebrated not only for the excellence of their lithographic stone, but also because remarkable specimens of the extinct flying reptile called the archæopteryx have been found imbedded in the stone. News now comes from Athens that large deposits of this stone have been discovered in Thessaly not far from Demetrias, where Pompey the Great was defeated by Julius Cæsar. Some experts say this Greek stone is superior to the best heretofore known in Europe.

DON'TS FOR PARENTS

The Health of School Children Is Paramount.

The health of school children is paramount to every other consideration. When children, particularly girls, between the ages of ten and seventeen exhibit evidences of nervous disorder and irritability, let the face and hands or extreme irritability it is a sure sign either that the school work is too severe or that they are not living under proper hygienic conditions, writes [illegible]

In the majority of cases, to conquer the difficulties of arithmetic or grammar at this critical time, a new language is harder work for the child than are for the business or professional man his every-day vocations. Hence children need constant care, sympathy and encouragement.

Children should spend not less than two hours a day in the open air, and if possible should engage in games requiring both skill and activity. They should not be permitted to attend social parties or public meetings or entertainments on an evening preceding a school day. They should spend in sleep not less than nine and if possible ten hours out of every twenty-four.

The following practices should be prohibited as highly injurious to health: Study before partaking of food in the morning, the rapid reading of lessons just before the beginning of school sessions, study immediately after the close of school and before the mind and body have been rested by play or other suitable change or occupation, study immediately after eating a hearty meal.

The children should have fixed hours for study.

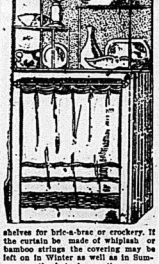
When parents find that their children, after conscientious effort, cannot accomplish the work assigned by the teacher in the time specified in the rule they should at once communicate the fact to the principal of the school and ask diminution of the tasks assigned.

Parents should never urge children to make extra efforts to obtain promotion, nor allow appearance in their fail to obtain promotion. What children need for intellectual and moral progress is systematic work. If for any good reason the child is not promoted or graduated at the end of his term, he should not be reprimanded, but encouraged by again. Parents should parents by finding fault with the teacher weaken her influence for good.

Cigarette-smoking by growing boys is dangerous alike to the physical, the intellectual and the moral nature. Parents cannot be too vigilant in preventing their sons from using tobacco in any form, and particularly in that of the cigarette.

Radiator Is Ungainly.

The uncompromisingly ugly radiator may be prettily disguised during the Summer months, says the Bazar. From which the illustration is taken, by slipping over it a piping frame, from whose lower part hangs a curtain like that of a bookshelf. The upper half may be arranged with



shelves for bric-a-brac or crockery. If the curtain be made of chintzes or bamboo strings the covering may be left on in Winter as well as in Summer, as the hot air can thus escape. The frame may be stained to match the woodwork of the room.

Easily Remedied.

Dr. Bloomfield, Bishop of London half a century ago, was a man of much wit, and also had a keen appreciation of wit in other people, whatever their walk in life might be.

Once when a new church in his diocese was to be consecrated the Bishop received several letters complaining that the architect of the new church had disfigured the interior and exterior with "useless gewgaw." Consequently the Bishop went down to the little town to make an inspection of the building and summoned the architect to meet him there."

The Bishop could find nothing amiss with the exterior of the church, nor with the interior, until just as he reached the chancel he looked up and saw four wooden images apparently guarding the pulpit.

"What do those figures represent?" he inquired.

"The four evangelists, my lord," replied the architect.

"They appear to be asleep," said the Bishop.

"Do you think so, my lord?"

"That's the way they look to me," said the Bishop, decidedly.

"John," called the architect to a man who was at work on a new pew, "bring your chisel and open the eyes of the evangelists."—Youth's Companion.

Carriages Carriages Carriages



It Takes a Woman

To discover and appreciate all the fine points and novel ownership in

WALL DECORATION

That is why so many of our customers are women. They cannot help but admire the patterns we are showing. Skill and taste are shown in each design, and the combinations and contrasting of colors is really beautiful. All prices from 5 cents a roll.

JOHN CORNELLS,
Paper Hanging, Painting, Graining and Decorating.
Office, 397 Front street.

STYLES—the latest and most correct.
QUALITY—the very highest.
PRICES—Right, a dollar in value for a dollar in money.
VARIETY—the largest.

The Finnegan Carriage & Wagon Co.

Goods We Have at Right Prices

—Hammocks.
—Fishing Tackle.
—Tennis Goods
—Golf Goods.
—Lawnmower Goods.
—Base Ball Goods.
—Screen Doors and Windows.
—Fruit Jars.
—Fruit Can Rubbers.
—Wall Paper.
—Crystal Glass Vases.
—Glass Ware.
—Lunch Boxes.
—Toilet Sets.
—Ladies' Hose.
—Ladies' Vests.
Everything in smallwares.

AT THE BEE HIVE

Chas. N. Sulman

SPECIAL OFFER

MIDSUMMER CLUBBING RATES.

Two Papers to January 1st, 1904

Family Herald & Weekly Star, and the Best Home Paper—The Weekly Intelligencer, BOTH for

65 CENTS

We are making this special offer as we require 1000 new subscriptions to our Weekly.

This offer is good to new subscribers only.

ADDRESS—

The Weekly Intelligencer

BELLEVILLE, ONT.

No agents handle this offer.

INTELLIGENCER JOB OFFICE

FOR CHEAP AND ARTISTIC WORK.

Orders for bookbinding should be left at this office. It is surprising how nice a volume can be made of those magazines, even though they are somewhat soiled from much handling. Books, magazines, or periodicals bound or rebound in any style at very reasonable prices. Blank books, such as ledgers, journals, cash books, with any kind of ruling, made to order. Work warranted first-class. THE INTELLIGENCER, Belleville.

CANADIAN STEEL & COAL COMPANY

CAPITAL

10,000 Shares 7 per cent Cumulative Preferred Stock, par value $100 each, $1,000,000
50,000 Shares Common Stock, par value $100, issued and fully paid 5,000,000

TOTAL CAPITALIZATION .. $6,000,000

Issues of $1,000,000 00 7 p.c. Preferred Stock in 10,000 Shares of $100 each at par.

This stock is preferred both as to Assets and Dividends.
The shares are entitled to cumulative preferred dividends from the net earnings of the Company, at the rate of 7 per cent. per annum, payable half yearly on the first days of April and October. They may, at the option of the holder, be exchanged for common shares of the Company at par, subject to be called in, in whole or in part, by the Company, at $115.00 per share, at any time after 1st January, 1909.
The total issue of Preferred Stock is only $1,000,000.00, the whole of which is now offered.

Subscriptions for 10,000 Shares of $100 each of the 7 per cent. Preferred Stock of the CANADIAN STEEL & COAL COMPANY will now be received at par, thai is $100 Share, as follows

per cent on application,	One share of Common, par value
25 " " on allotment,	$100, given with each share of preferred.
35 " " 30 days thereafter.	
35 " " 60 days thereafter.	

The whole of instalments remaining unpaid at any time may be prepaid in full. A discount of one per cent will be allowed upon the par of each share if prepaid at time of allotment
Notice of allotment will be sent promptly by ordinary letter.

COAL

PROPERTY IN FULL OPERATION

Company owns 9,600 acres of coal property known throughout the coal trade as the New Campbellton Colliery, located on Bras D'Or Bay, County of Victoria, Cape Breton, Nova Scotia. Mine is fully equipped, producing and marketing tons of coal a day at a net profit of $1.00 a ton. Improvements now being made that will increase the output to over 1,000 tons a day. On present output, figuring 300 working days in year, the result will more than pay interest on entire issue of preferred, with output of 1 000 tons a day net result will be $300,000 per annum.

IRON

RICHEST ORE IN THE WORLD

Company owns in fee simple, free and clear of all incumbrances, 4000 acres of iron ore depos. s, located Natashquan (Labrador) situated on North shore of Gulf of St. Lawrence, in the County of Saguenay, province of Quebec.

Deposits contain 20,000,000 tons of ore ABOVE SEA LEVEL ALONE.
Quality of ore is highest ever discovered, running from 69 per cent to 72 per cent in metallic iron.
More orders for the sale of this ore has been received by the Company than can possibly be accepted, and at a price netting the Company a profit of $2 a ton F. O. B. vessels at Company's docks.
Send for prospectus giving full information as to earnings, reports, etc., etc.
Address all communications and send subscriptions to

COLONIAL SECURITIES CO., 62 Wall Street, New York City
OR
W. L. MARSTON & COMPANY 110 State Street, Boston

The SAWYER COMPANY.

351 Temple Building, Montreal, Canada.

THE

Intelligencer Bindery

MAKES A SPECIALTY OF

Ledgers, Journals, Cash Books,

And all descriptions of

Blank Account Books

Mailing Tubes

Gold Lettering on Leather Goods, &c.

MAGAZINES, ART WORKS, PERIODICALS, SERIAL NUMBERS } NEATLY BOUND

Map Mounting & Varnishing

Estimates cheerfully furnished for every class of work.

ADDRESS—

The Intelligencer

BELLEVILLE, ONT.

ADVERTISING RATES.

Measurement Nonpareil—12 lines to the inch.

Display a fvertisements, 10c per line. Subsequent consecutive insertions, 5c.

Reading advertisements, 15c per line. Preferred position, 20 per cent. Advance prices for contract rates.

Minimum space, 10 lines.

Marriages and deaths, 50c each insertion. Births, 25c each insertion.

Rates for Condensed Advertisements will be found in 1st column of 2nd page.

All advertisements are subject to the approval of the Publisher of the Intelligencer.

Address all communications to the Intelligencer Printing & Publishing Company, Limited, or to Charles J. Rowell, Managing Director and Treasurer.

Canadians in London will find The Intelligencer on file at E. & J. Hardy & Co.'s Office, 30 Fleet Street, London, E. C.

CONDENSED ADVERTISEMENTS

SITUATIONS WANTED. HELP WANTED, LOST OR FOUND, FOR SALE OR TO RENT, &c

(Auction Sales are included in this list)

TERMS.—Twenty-five words or less, 25c first insertion; two insertions, 50c; four insertions, 75c; one week $1.00, two weeks, $1.75, three weeks, $2.25; one month, $2.50. Strictly cash in advance.

PERSONAL

Professor O'Brien, the most eminent phrenologist and veteran scientific palmist in Canada, is still at the Anglo American Hotel, surprising his numerous patrons by his wonderfully correct readings. Call early and avoid disappointment. Hours 10 to 10. A photo read free to patrons. Professor and Madame O'Brien's concert and lecture on scientific palmistry will take place on Tuesday evening, August 25 h, in the City Hall. For particulars see further advertisement and programme. 4t

WANTED.

A few more men can be started on the road to fortune and independence. Don't delay. Write to-day to G. Marshall & Co., Texas, London, Ont.

Agents wanted, $2.50 per day. Apply Cooper, London, Ont. s27-1y

A youth to learn the printing trade; one with slight experience would be accepted. Apply to The Intelligencer Office. 25-2t

Young men ambitious to learn lucrative trades, of which there are eight in connection with the business. Apply The Belleville Hardware Company, Belleville, Ont. s7d1y

FOR RENT.

Two houses, four and seven rooms. Good locality, good condition, hard and soft water. $2 and $1. Apply at once to F. B. Stratton, Burton St.

TO-LET.

The front part of the Rathbun Company's office, Bridge St., formerly occupied by Hunt & Jeffers. Possession given at once. s10-d1f

FOR SALE OR TO-LET.

Stone house, 11 rooms, coal furnace, stable, barn. Large grounds. Cor. Frank and Moira Sts. north. Terms reasonable. H. Bull, on premises or Fred Bull, 133 Yonge St., Toronto. Terms easy. ap18-d1f

FOR SALE.

Lots Nos. 15 and 16, west side of Everett street. On the property is a good rough-cast house. Apply to Ed Newman. 1wk

House with all modern conveniences and fruit garden, on Chalmers street. Apply to S. Burrows. tf

Shingles, shingles, dressed lumber, etc. J. & P. WALTON & CO. jy14-1md

Dressed and Matched Lumber of all kinds, at ALFORD'S factory, Market Square. jl2-tf

Contractors and masons, any one person requiring lime may procure it from E. G. STAPLEY, Canifton Road, Belleville. New lime always on hand. s9-d&wtfm

Curse of DRINK

CURED BY

COLONIAL REMEDY

Guaranteed. No Odor. Can be given in a glass of water tea, or coffee, without patient's knowledge. Will cure, if directions are followed, the diseased appetite for alcoholic stimulants, whether the patient is a confirmed inebriate or a moderate drinker or drunkard. Impossible for liquor, or an appetite or alcoholic liquors after using Colonial Remedy.

Indorsed by Members of the W.C.T.U

Mrs. Moore, Superintendent of the Women's Christian Temperance Union, Fresno, Cal., writes: "I have found Colonial Remedy a perfect success in every case, and the ones have I not used it myself. I assure you the Remedy was given secretly. I cheerfully recommend and endorse Colonial Remedy. Members of the Union are delighted to find a practical and economical treatment to aid us in our temperance work."

Sold by druggists everywhere and by mail.

Price $1. Trial package sent free by mail, telling us Mrs. M. J. Jones (in the name of the Women's Christian Temperance Union), 2094 St. Catherine St. Montreal.

Sold in Belleville by F. Chas. Clarke Front St., and D. McWaters, Bridge St.

A CHARMING DAYS' OUTING.

On Tuesday, August 18th, the Grand Trunk will run a very cheap excursion from Bowmanville and stations to Belleville to the Thousand Islands of the St. Lawrence via Kingston. Special train will leave Bowmanville 7 a.m., fare $2.35. Port Hope 7.43 a.m., $2.05. Cobourg 7.58 a.m., $1.95. Brighton 8.35 a.m., $1.70. Belleville 9.10 a.m., $1.55.

Returning special will leave Kingston 5.30 p.m. Parlor car will be attached to this train from Cobourg. Call on agents for tickets and descriptive folders of St. Lawrence route. 1t

BRIGHTER TINTS WORN.

Yellows, Scarlets and Flake Mediah The Vogue for Cape Collars.

The wide collar is a boon to amateur dressmakers, for it covers up a multitude of sins.

Chalices in quaint pompadour designs make up charmingly and are very useful for cool evenings.

The parasol of the moment is most attractive, with its long handle a la Pompadour, very often incrusted with gems and its china silk inserted with medallions of lace. The simplest parasol of all has a plain silk cover with rows of ribbon woven in black on a light ground in graduated widths and a long, plain colored handle.

Foulard, the old fashioned fabric, has given way to voiles and a still softer



WALKING COSTUME.

make of silk. For dull days cloths trimmed with taffeta as well as a firmer make of canvas and spotted voile are greatly to the fore.

There is a growing tendency toward brighter tints, especially in a soft make of cloth. Scarlet still carries the day, and yellows, pinks and brilliant blues are all tremendously in request.

A wrinkle now resorted to by all the leading blouse specialists is a chiffon veiling to silk underslips, not the costly and hot taffetas of heretofore, but good washing quality, the chiffon lending a soft appearance to any lace that may be inset, while it enhances to an immense extent the value of a muslin blouse.

The picture shows a walking costume of gray. The hat is of white with a scarlet feather.

JUDIC CHOLLET.

MILLINERY MODES.

The Indispensable French Sailor. Some Dressy Hats.

The French sailor is indispensable to the smart woman's wardrobe. The prettiest this year is of rough yellow straw trimmed simply with a wreath of foliage or velvet bells.

Hats of fancy straw are often simply trimmed with an appliention of coarse lace with ends hanging on one side.

The new tailor made hat dips up in front and fits closely at the back and sides. It is trimmed only with loops and knots of ribbon.

For dressy wear nothing can equal a hat of white tulle trimmed with a single ostrich plume, although rough straw also looks well for the same purpose.

The ever useful toque of black straw is relieved by the pompon or aigret



A SAILOR SHAPE

of black and white and black rough straw. French sailors are tastefully trimmed with blackbirds and their shaded foliage.

The transparent hat of lace is not seen so much this year, and the stiff shapes of straw seem to have the preference over millinery made of more fancy materials.

The advent of colored hosiery cannot fail to have been remarked, several shades of dark blue and some amazingly pretty reds, spotted and clocked with black, predominating. There is a rumor that these will be worn with white shoes. White shoes at best are a doubtful acquisition, their one saving grace being found in white silk or lace hosiery. The colored fancy, though, is reasonable with the walking skirt, provided they are privileged to find completion in neat black French kid or patent leather shoes. Nor is the notion at all unpleasing of colored hosiery worn with white frocks, these perchance repeating the tone of some pretty skirt and hat.

The chic sailor shape in the illustration is trimmed with two shades of mull and pink roses.

JUDIC CHOLLET.

The Ritchie Co'y. Limited

Store Closed Every Wednesday During July and August at 12 O'Clock Noon.

FINAL CLEARING PRICES.

The results of our buyers' extensive European trip are arriving daily.

Each and every article comiag from that part of the world where it can be most advantageously bought.

We are hardly prepared to receive these yet. Summer goods are still here which must vacate our shelving before we can properly accommodate our fall lines.

If seasonable goods marked at very low prices induce buying, we will soon be out of our difficulty.

We have marked all warm weather materials at reductions that should clear goods not half as seasonable and stylish.

Many ladies whose immediate wants were already filled have purchased for the future, realizing in nearly every instance a saving of at least 50 per cent. on goods which will be in it as much next season as this.

Multitudes of equally worthy offerings await your inspection—it will be time well spent. Read below.

—A table of fine Wash Goods—Sateens—Prints—Muslins—Ginghams—new designs and colorings, regularly selling at from 10c to 50c, all at.....Half Price

—The balance of our French Organdie Muslins—the prettiest and best procurable anywhere for regular prices. Regular 25c to 30c qualities, 15c. Regular 30c to 50c, for.....21c.

—Remnants at half marked price.

COLORED BLOUSES REDUCED.



There are many and varied reasons why the quantity of Colored Waists we sell increases each season.

No two women would give all the same reasons. But there are at least three we are confident everyone would give.

Style—Fit—Moderate Price.

We have marked all our "left overs" at three prices to effect a rapid clearance.

Styles and patterns are as desirable as any we have sold. Just the assortment ends. Here they are.

—Fine Colored Print Waists, plain ingrain patterns, cut in latest style were 50c, for.....29c

—Fine Gingham, Print and Muslin Waists all colors, were 75c to $1.25, for.....50c

—Gingham and Matting Waists, prettily made and trimmed, were $1.00 to $1.75, for.....75c

COMING DRESS FABRICS.

Although August is still with us the number of enquiries we have had, as to what the new Fall Dress Goods will be like, convince us that already many are making plans for heavier garments.

The last few days our Dress Goods Section has been busy opening up new materials. To those who can come a visit will apprise quickly what is newest.

The mixed Tweed effects will certainly be leaders. Many in coarse basket weaves.

The Snowflake and tufted materials will also be shown to a greater extent than ever.

We have made preparation for the biggest Dress Goods season in our history.

If stylish materials at lowest cash prices induce buying our expectation will be realized.

—Stylish Tweed and mixed goods for Skirts and suits —very latest designs.....50c to $1.45 yd.

—Handsome Silk and Wool Skirt patterns.....$15 00

NEW COLLARS AND BELTS.

Careful Buying brings to us a showing in collars and belts which for qualities and pretty styles we have never before equalled at the same Prices.

It is not hard to get belts and collars to sell at low prices. But it is hard to get the Newest in good Qualities to sell at a reasonable figure.

Prettier styles than our present assortment contains we have never shown. The prices are below, you can judge of them.

—Fancy tucked Blue Silk collar trimmed with Honiton Braid—Two medallions in front.....25c

—Fancy Green Blue Grey or Pink silk collars tucked and trimmed with fancy Lace—Tab ends with medallions—very pretty.....50c

—Fine colored silk collar with turnover edge, all trimmed with fine deep valenciennes lace, a very pretty collar.....70c

—Fine Black Silk belts—fancy buckles.....75 to $1.25

NEW YORK RIBBONS.

To those who prefer the ribbon for neckwear our showing of newest New York creations should prove interesting.

These are in fancy designs which promise to be very popular this season.

Fancy Dots and Stripes, in every desireable color.

Some very pretty Black and White and White and Black ribbons will be appreciated by those who desire such. These are very neat and in better patterns than usually found.

—Fine fancy colored Neck Ribbon in newest dots and stripes, in all desirable colors and White and Black and Black and White, per yard.....35c

—An assortment of pretty Neck Ribbons, just received in fancy designs, all colors.....15c & 20c

Agents for Standard Patterns.

The Ritchie Co'y. Limited

CLOTHING BOUGHT HERE PRESSED FREE OF CHARGE

Quick & Robertson's for Fine Clothes



There's no use of disputing the fact that this store stands pre-eminent in this city as the store for Men's Fine Clothes.

With our large and pleasing varieties, up-to-date styles, and good making, we've won the trade of every man, and especially the trade of those men who are particular about the clothes they wear.

And why shouldn't we? You can't find a store that has Ready-Made, such exclusive styles in suitings and summer garments as we are showing and everyone of them is from the best British and Canadian Mills.

Then, too, every garment is built to come up to the our high standard—built by the best makers who know how and do give close attention to important parts of tailoring—such as adjusting the collars, shaping the shoulders, proper placing of the sleeves and stays and making of the button holes.

Clothes made this way never lose their shape. And by so doing we have ove-come that appearance which markes clothes as being Ready-Made.

The prices for such goodness you'd expect to be high but they are not—are no more than you would pay for ordinary sorts elsewhere.

MEN'S SUMMER FURNISHINGS AND STRAW HATS



The Largest Variety assures the Easiest Choosing.

That's just what's bringing more men to this store every day—they are getting into the fact that the selections Quick & Robertson shows in every line are the largest and most liberal in town—right in every way; in quality the highest, in style the latest and in price the fairest. Better choose now while the choosing is good.

QUICK & ROBERTSON

Agents in Belleville for W. R. Johnston & Co.'s Famous Clothing.

BOYS WANTED

APPLY AT ONCE TO

The W. W. CHOWN Company, Limited

IT WILL GIVE YOU AN APPETITE

And a stomach to take care of it, digestion that will fill your veins with rich blood: if weak, it will strengthen the heart; will make the liver discharge its proper functions. Ferrozone will do all this, and more, too. Ferrozone will increase your nerve force and capacity for mental labor, and will make work a real pleasure. Every man, woman and child can derive benefit from Ferrozone. At all druggists.

At the Sign of the Scales

Abusive Language.

A young woman named Murphy was charged with using abusive language towards a Miss McCoy, South John St. The accused was fined $2.

Using the Walks.

A party was fined $2 or 10 days for riding a bicycle on the sidewalk.

The new Constitutional Treatment cures Kidney and tumors without the necessity of operation. It is a purely vegetable remedy, harmless to the system, but powerful in destroying cancer germs and eliminating cancerous poisons from the system. Send for testimonials from Chatham—they have been cured even after operations failed. Send two stamps for book and particulars to B. J. Slecht & Jury, Bowmanville, Ont.

CANCER CURED WITHOUT CUTTING.

Our space will be left for bookbinding should printing be this office. It is surprising how much of these a volume can be made of these a volume, can be though they aggasiedi, even from much somewhat soiled magazines or old Books, books, with any kind books or rebound in any reasonable prices. Send us your journals, and we will make any such so handy and kind books, and all we do is made to order. All we do is guaranteed first-class. THE INTELLIGENCER, Belleville.

Sign the petition to stop net fishing in the Bay. Copies can be found at Capt. Allan's.

NEW MENUS FOR AUGUST.

From Table Talk, Philadelphia

TUESDAY, AUGUST 18.

BREAKFAST.

Fruit
Shredded Biscuit
Sugar and Cream
Kidneys Saute
Creamed Potatoes
Milk Biscuit
Coffee

LUNCH

Corn Chowder
Cress Sandwiches
Cake
Iced Tea

DINNER

Barley Broth
Chicken Fricassee with Dumplings
Mashed Potatoes
Beans
Endive
French Dressing
Wafers
Cheese
Italian Cream
Coffee

Thought Boy Had Run Away.

Mr. John L. Losee, of Deseronto, was in the city yesterday, looking for his son, aged 15 years, who on Saturday left home, as the parents thought, to go away to the shanty. The boy returned home and stated that he did not intend to go away, only coming as far as this city, where he intended to remain for a few days.

VERY REMARKABLE CURE OF DIARRHOEA.

"About six years ago for the first time in my life I had a sudden and severe attack of diarrhoea," says Mrs. Alice Miller, of Morgan, Texas. "I got temporary relief but it came back again and again, and for six long years I have suffered more misery and pain than I had spent hundreds of dollars for physicians' prescriptions and treatment without avail. Sometimes I was confined to my room and bed for a spent home, and one day I happened to see an advertisement of Chamberlain's Cole Cholera and Diarrhoea Remedy with a testimonial of a man whose case was cured by it. The case was so similar to my own that I concluded to try the remedy. To my great joy it relieved me at once, and after having suffered so long, but that one bottle of medicine, costing but a few cents, cured me." For sale by all druggists.

The Boy Acquitted.

The boy, James Ed. Langman, who on Saturday was tried before Judge Fralick on the charge of setting fire to an unoccupied house in the Township of Mayo, was honorably acquitted. The evidence was such that it was apparent Langman did not cause the fire which destroyed the building and other surrounding property. Mr. Anderson represented the Crown and Mr. Masson defended the accused.

Oddfellows' band, Str. Aletha, Wednesday evening, 7.30, to Deseronto. Popular price. A good combination. Coming!

A DELIGHTFUL DAY'S TRIP.

Every Wednesday during July and August the Grand Trunk Railway System in connection with the Lake Ontario and Bay of Quinte Navigation Co. will afford the public the opportunity of a day's trip through the 1000 Islands via Kingston at very low rates. This is one of the most delightful trips imaginable. Train leaves Belleville 7 a.m. Napanee 7.45 a.m. 7 hours sail through the beautiful 1000 Islands of the St. Lawrence to Alexandria Bay and return. Round trip rate from Belleville $1.85, Napanee $1.35. Afloat

TAXES—Last Notice.

After August 22nd unpaid Taxes in Baldwin, Bleecker, Coleman, Murney Wards will be placed in Bailiff's hands for collection.

F. DAVEY DIAMOND,
Collector 1902.

Mr. J. M. Hurley's Recent Examination

FULL TEXT OF WHAT TRANSPIRED BEFORE THE PUBLIC ACCOUNTS COMMITTEE.

TAKEN BY THE OFFICIAL REPORTER — HOW CENSUS ACCOUNTS WERE MADE UP.

HIS ARDUOUS DUTIES AS FISHERY INSPECTOR — INTERESTING READING.

Committee Room 34,
House of Commons,
Wednesday July 22, 1903
(Continued.)

A.—Well it is—I do not know that it would be a day or two; hotel, bill and railway fare.

Q.—The railway fare would be $1.35 return ticket, and he would only be in Belleville for one night? A.—Yes, by the trains run. A.—Perhaps he; Perhaps he did not get away at six o'clock. We instructed them many a night until ten o'clock.

Q.—Then he would go down at midnight? A.—That would be two days and hotel bill a day, bus fare, etc.

Q.—Are you prepared to swear George Edwards did go to Belleville? A.—Yes, I know that he went.

Q.—You saw him and instructed him, did you? A.—Yes.

Q.—Did you instruct him while he was there? A.—Oh, yes. He was there with the other men from Thurlow the same day.

Q.—I suppose the Thurlow enumerators would be almost exclusively dealing with farms and cheese factories? A.—Yes.

Q.—And Deseronto industrial establishments? And the ordinary town population? A.—Yes.

Q.—So the instructions of the Thurlow people would not be the same? A.—Oh, yes, they would be the same. The instructions would be the same except one of the schedules. They all had the same schedules, but if a man had a factory outside of Deseronto he had to be enumerated in Deseronto. It was all the same.

Q.—That is what I thought originally, but you tried to make out it was so difficult. Some of the men seem to have had more trouble than others than others. As an illustration look at Hillier and Hungerford. You have Clare's there? A.—Yes.

Q.—Does many farms did he examine, 60? A.—No.

Q.—That is changed, 69 or 70. Then out of those 69 farms there would be one for how long? How many days did it take him to do it? A.—A hardly know.

Q.—The sworn statement he makes is 30 days and the approach at $1.50, $30 here bire. That 's it took him 30 days to go over 69 farms, a little over three farms a day. Does that strike you as being a proper account to pay? A.—Yes, they are very large farms and he lives in one of the best sections in that county. There is a great deal of stock on the place and there are three or four cattle to the acre in this division.

Q.—Do you think an average of a little over three farms a day was hard work too him? A.—Yes, on your oath, Mr. Hurley, do you think he was doing his duty to the country and was he engaged in passing a account for three farms a day? A.—I do not know the circumstances. There are only eight hours to do the work in. Q.—I don't know. What if I say here is, horse hire, 24 hours at $2.50 was only allowed the man eight hours, but the horse had to put in 24 hours before he got the $1.50. What is meant by that is, that he could do not charge two eight hour days for the horse.

Q.—Do you think that this is a proper average? A.—I hardly know under what circumstances he would be working. He is a good, decent fellow.

Q.—You would not say whether you thought it was fair? A.—I think he would not put in anything that was not a fair charge. He worked under different circumstances from Clare. Clare was appointed and Clare was appointed because of the state of Mr. Nelson's sick. Nelson had got all the inspectorships that he had to give it to him afterwards and he worked under some disadvantage.

Q.—That does not account for the three farms a day. Now, look at this. Take the next district to Clare's, district. That is Tuft's. A.—They are very different farms there—60 or 40 acres to a farm where Tufts lives.

Q.—Well, it is the same thing. This driver would be fulfilled. Our men went 11 and the other went 3. A.—I found a great many differences from the enumerators, which perhaps look-some men at times strange, but from their explanations and from evidence I took into consideration I—

Q.—Take Labarge, 117 in 10 days. There is a man with 11 a day. A.—He was owner of the same farm a year before and he would be a better man.

Q.—Then there is a difference in the men that accounts for one man doing three farms and the other two? A.—I think so. Mr. Clare was never in any position at all.

Q.—Then there is Larkin, who started from the beginning and did eighty-six farms. It took him 30 days, that is about four farms a day. How do you explain that? Larkin did a big so much better than Clare? A.—Oh, I believe Larkin is a better assessor three or four times. He has held positions.

To be continued.

Piles To prove to you that Dr. Chase's Ointment is a certain and absolute cure for each and every form of itching, blind, bleeding or protruding piles, the manufacturers guarantee it. You can get it at your druggists in the daily press and ask your neighbors what they think of it. Use it and if you are not entirely satisfied after using it you may money back if not cured. 60c a box, at all dealers or Edmanson, Bates & Co., Toronto.

Dr. Chase's Ointment

THE ROLLING MILLS.

TWENTY MEN ARE NOW ENGAGED IN GETTING THEM IN FIRST-CLASS SHAPE.

A visit to the rolling mills demonstrates that the company have purchased this manufacturing concern are actively engaged in placing it in first-class shape preparatory to the starting up of the mills. There are at present some 20 workmen engaged about the premises, and activity is apparent on every hand.

The large frame structure, which is the rolling mills proper, is being whitewashed inside and will be painted red outside. The smokestacks will also receive a coat of paint to protect them from rust.

Mechanics and other workmen are busily engaged at the machinery in getting it in good shape for work. A large amount of new and up-to-date machinery will be installed, so that when the mills are started in operation they will produce the best manufactured article possible.

The necessary work of repairs, etc., will, we are told, be pushed forward as rapidly as possible, so as to have the mills in operation at an early date.

BELLEVILLE ENGINEERS IN RAILWAY ACCIDENT.

TWO FREIGHT TRAINS IN SMASH-UP AT KINGSTON JUNCTION.

A head-on collision occurred at Kingston Junction at an early hour on Tuesday morning, between two freight trains, but fortunately no person was seriously injured. Both engines were in charge of Belleville engineers, namely, Wm. Rogers and John Gurney.

The collision it is alleged, was caused by Gurney running past the stop-board lights. He is reported to have acknowledged his guilt and ordered the company his resignation, which was accepted. A west-bound freight train, hauled by engine No. 883, had just been shunted to a side track to allow a fast freight following, when Gurney's train, a freight, east-bound, dashed into the yard and crashed into the west-bound train, smashing 14 cars and four of the cabooses were demolished. Two of the latter were rushed to the scrap wood, while the other two were damaged beyond repair. One laden with hardware turned over on its side, another filled with scrap-iron turned turtle and went down on a twelve foot embankment, the third was laden with cased goods, both car and cargo being completely lost. The fourth car was derailed with coal and was reduced to matchwood.

All the trainmen jumped with the exception of Jim Gurney, and he was somewhat injured. His escape from death was rather miraculous. Engineer was pinned down by wreckage. The wrecking crews from Belleville and Brockville were despatched to the scene of the accident to clear the track.

CLOTHING ADVERTISING.

There is a great deal of untruth cropping out in the newspapers, across of it in the clothing advertisements. Parsons in the Oak Hall daily they are disgusted with "what is new" and "the home" as they "call this" and "did that," when they "said that," etc. This store goes right ahead telling the truth about clothing and prices and saying only this:—"If you can do better elsewhere, we don't expect your trade."

CITY AND DISTRICT.

Advertisements under this heading Two CENTS A WORD each insertion. Cash in advance for every 4 words. No less than 15 cents for any 4 consecutive insertions nor more than twenty-five words.

Are you going to the moonlight excursion Wednesday night?

A two-year-old child strayed away from its home on Foster Avenue on Saturday afternoon, but was found some time after at a neighbor's house.

A large number left the city to day for Manitoba and the Northwest to assist in harvesting the crops.

The pupils who were successful at the recent Model School entrance and other examinations will find something of interest awaiting them on enquiring at the Post office.

Steamer Aletha for Deseronto and Napanee, Tuesday, August 18th. Special train. Our popular Citizen's band on return trip. Adults 35c, children 15c. a14-15-16

Wait for Tabernacle Ladies' Aid excursion, Napanee, Wednesday, Aug. 19. Varuna will leave at 9 a.m. sharp, giving 6 hours in Napanee. Tickets 35c, children 15c. 21

Oddfellows' band moonlight excursion to Deseronto Wednesday evening.

Wanted.—A youth to learn the printing trade. one with slight experience would be accepted. Apply at The Intelligencer Office. 25-2td

Denies the Impeachment.

I deny having given any information or laid any charges in the breach of License Act before Inspector St. Charles against any Belleville hotelkeeper

B. A. SANFORD.

Mr. B. A. Sanford did not give me information against hotel-men.

JAS. ETTY.

Belleville, August 17. Inspector.

A good man is one whose goodness is part of himself.

Half-Sick If you feel run down, are easily tired, if your nerves are weak and your blood is thin, then begin to take the good old standard family medicine, Ayer's Sarsaparilla. If constipated, use Ayer's Pills.

J.C. Ayer Co., Lowell, Mass.

MARRIED AT ST. MICHAEL'S.

NUPTIALS OF MR. FRANK TRUTASCH AND MISS MARY DUNN THIS MORNING.

A wedding took place at St. Michael's Church at 7 this morning, and a large number of the fair sex were present to witness the ceremony. The bride was Miss Mary Dunn, eldest daughter of Mr. John Dunn, who resides on South John street, and the groom Mr. Frank Truitasch, of Montreal, a former well-known young man of this city, a son of the late Mr. B. Truitasch. Miss Lizzie Dunn, sister of the bride, was bridesmaid, and Mr. James Truitasch, brother of the groom, was best man. Mgr. Farrelly officiated and celebrated the nuptial mass. At the conclusion of the ceremony the wedding party and invited friends assembled at the residence of the bride's parents, where a sumptuous wedding breakfast was partaken of. At 1.30 this afternoon Mr. and Mrs. Truitasch left for the west and will visit various places of interest before taking up their residence at the Metropolis. The popularity of the bride was attested by the large array of costly and beautiful gifts she received. The numerous friends of the young couple in this city will join with The Intelligencer in wishing them many years of happy wedded life.

TWENTY YEARS OF BRONCHITIS.

Captain Dunlop, of Kingston, commander of the steamer "Bohemian" of the R. & O. fleet, suffered intensely for twenty years, and although he took treatment all that time permanent relief was not obtained until he used "Catarrhozone," which cured him quickly and permanently. The captain says "Catarrhozone is the best cure for bronchitis in the world, all of the globe, pleasant to use, quick to relieve and sure to cure." Catarrhozone is a wonderful treatment for all diseases of the throat, lungs and bronchial tubes. Two months' treatment price $1, small size 25c. Druggists or Polson & Co., Kingston, Ont.

LATEST NEW YORK STOCK QUOTATIONS.

AS FURNISHED TO THE INTELLIGENCER BY H. R. BEATTIE, STOCK BROKER.

New York, August 17.

STOCK	Op'g	H'st	L'st	Close.
Atchison	81⅝	81⅝	81⅛	81⅛
do pref ..	88⅞	89⅛	88⅜	89
St. Paul	164⅜	164⅝	163¾	163⅝
Mx. P.	95	96⅜	94⅝	95⅜
Can. Pac	153⅝	153⅝	152⅝	152⅝
C. P. R.	153⅝	153⅝	152⅝	152⅝
South Pac ..	45	47	44⅜	46⅝
R. I.	31⅜	29⅝	29⅝	29⅝
Ills. C.	133⅜	134⅛	133⅛	134⅜
Soo.	21⅜	22⅛	21⅜	22⅛
Texas.	26⅝	27⅜	26⅜	27⅜
Ont. W.	37⅜	37⅝	37⅛	37⅜
N. Y.C.	124⅜	125⅜	124⅜	124⅝
Penn.	132⅛	132⅝	132⅛	132⅝
Leh. V.	57⅜	58⅛	57⅜	58⅛
L. W.	94⅜	95	94⅜	94⅝
Erie.	28⅞	29⅛	28⅝	29⅛
do. pref. ..	67⅜	68⅜	67⅜	68⅛
Reading	68⅜	69⅜	68⅜	69⅜
C. O.	33	34⅜	33⅜	34⅜
C. G. W.	23⅜	24⅛	23⅜	24⅛
Manhattan ..	135	135⅜	135	135⅜
Met.	99	99	19	20
L. & N.	106⅛	107⅜	106⅜	107⅜
A. T.	34⅝	....	....	....
Mo. P.	65⅜	65⅝	64⅜	65⅜
Wab.	21⅜	23¼	21⅜	23¼
do pref. ..	35⅜	38⅛	35⅜	38⅛
W.U.	83⅜	83⅜	82⅜	82⅜
N. A.	17⅜	17⅜	17	17
T.C.I.	43¾	45⅜	43¾	45⅜
U.S. Ru.	23⅜	24	23⅜	24
do pref.	72⅜	72⅜	71⅜	71⅜
Sugar	116	117⅜	116	117⅜
U.S.L.	45	48	45	48
Pc.	95	95⅝	94⅜	95
A.C.F.	47⅜	49⅜	47⅜	49⅜
Met.	124⅜	125⅜	124⅜	125
Am.	18⅜	19⅜	18⅜	19⅜

Sept. wheat opened at 82¾ ; closed at 82¾
Sept. corn opened at 53¾ ; closed at 53¾

AUCTION SALE.

Carryall will leave the Post Office for Foxboro, Tuesday, Aug. 18th. Fare 10c and return.

No prayer ever failed to be heard because it was too short.

PERSONAL ...AND... SOCIAL.

The Intelligencer invites all its readers to contribute to this column items of a personal nature, such as the arrival or departure of guests, and the reasonable entertainments, etc. Send a post card or telephone The Intelligencer.

Mr. Reginald Pearce, of Marmora, is in the city for a brief visit.

Mr. W. P. Dempsey, of Toronto, is visiting in the city.

Miss Grace Galloway, of Toronto, is in the city visiting relatives.

Miss Minnie Dulmage is spending a few days in Toronto.

Miss Taylor, of Montreal, is visiting her sister, Mrs. Clayton Greek.

Mr. John Germain is spending a few days at Rochester, N.Y.

Mr. and Mrs. F. Vanorman are visiting friends near Napanee.

Mr. D. Pringle, Grier street, is confined to his room by illness.

Mr. and Mrs. M. Horn and family, of Chicago, are visiting in the city.

Mr. and Mrs. W. Ryan and family, of Chicago, are visiting relatives in the city.

Mr. and Mrs. J. L. Tidsell are spending a few days at the Sand Banks.

Mr. Alex. Minto, of Windsor, Ont., is in the city, the guest of Mr. P. E. Reed.

Mrs. C. H. Donestead and daughter, (Miss Ethel) left to-day for a trip to Manitoba.

Mr. Frank Wallace, who has been in Brockville for a couple of weeks, has returned to the city.

Mr. Jos. Walters, of New York, is visiting his father, Mr. T. Walters, Cannifton street.

Mr. and Mrs. Owen Jones, now of New York, are the guests of Dr. and Mrs. Caldwell, Bridge street.

Mrs. Farrelly has returned to the city, after spending some weeks in New York and vicinity.

Miss Nellie McCorkle, now residing in Buffalo, is visiting her grandmother, Mrs. Wr. McCormick, Pine street.

Mr. Brock Ostrom and son, of Alexandria, are in the city, the guests of Mr. N. Ostrom, Dundas street.

Mr. James McCrudden, of Buffalo, N.Y., is visiting his parents, Mr. and Mrs. R. McCrudden, Catherine street.

Mr. H. F. B. Dryden, editor of the Campbellford Despatch, and family, are spending a few days in the city with relatives.

Miss Addie Reid, of Tweed, and her sister, Miss Maud Reid, are visiting their brother, Mr. Albert N. Reid, William street.

Misses Gertie and Ella Mills have returned to their schools in Madoc township, after spending their vacation in the city.

Mr. and Mrs. Rusben E. Sills and children, now of Vancouver, B.C., are in the city, the guests of Mr. and Mrs. S. F. Sills, Bridge street.

Mrs. A. C. Baker has left our city. She will remain a week at Napanee and then go to Yare, in the County of Bruce, where Mr. Baker has located.

Mrs. Everett Hagerman has returned to her home in Rochester, after visiting for a week to her parents, Mr. and Mrs. John Burns, St. Charles street.

At the Quinte :—T. E. Ryan and family, K. Hoxrn, Chicago : O. Jones, St. Louis ; J. T. Teshner, P. H. Cobb, New York ; Mr. and Mrs. R. B. Dempster, Brantford ; Rev. W. A. Leavitt, Miss Sutherland, Picton ; A. T. Hicks, Trenton ; R. Murphy, R. B. Clarkson, T. Sparks, F. J. Trench, W. B. Carmichael, Montreal ; M. E. Arney, F. B. Burgess, Newark, N.J. ; Rev. and Mrs. Hall, Pemebroke, P. J. ; J. B. Elsan, Richmond, Pa. ; W. Thompson, M. J. Quinn, W. P. Dempsey, C. D. McKee, W. K. Beach, W. J. Wells, Toronto.

The Metropolitan Stock Exchange.

INCORPORATED, MASS., 1890.

CAPITAL, $100,000 (Full Paid).

Stocks, Bonds, Grain, Cotton and Provisions bought for cash and immediate delivery, or carried on deposit of satisfactory security.

OFFICES, NO. 34, Bridge St., Belleville, Ont.

THOS. E. MEPHAM, Local Manager, and Provincial Representative of the Exchange.

The great advantage to local investors in placing their business with the Metropolitan consists in the fact that they have contracts with this strong financial institution itself, instead of with a local broker; thereby eliminating entirely the risk which may be involved in the question of a local broker's financial strength. Each commitment exists upon its individual merit, and cannot be affected by the short comings of the holders of other contracts nor even of the local manager. The local manager is the servant of the Exchange and the exchange is bound by his acts ; consequently, the investor having the evidence that he has paid to a given point, his contract is good to that point no matter what happens ; and this is a valuable consideration—more so than most people imagine.

GLASGOW WAREHOUSE.

New Dress Goods

Early Shipment of Our Own Importation.

We have just placed in stock an advance shipment of New Fall Dress Materials. They embrace almost every approved Fashion and Fabric combination produced this season. The styles are away from those of past seasons, being of Two and Three Tone Effects.

Many of the exclusive styles are only in one, two and three Dress Pattern lengths and will be picked up quickly when once seen.

New Suitings

In heavier materials for early Fall street wear, in Fancy Tweed Mixtures. Some very stylish effects among these goods. We invite your inspection while the lines are complete.

Laidlaw & Ketcheson

DIRECT IMPORTERS

Agents for Butterick Paper Patterns.

Daily Intelligencer.

THE INTELLIGENCER IS SOLD AT
J. W. London's and G. Wardhaugh's.

Local Reading Advertisements,

—ords 50 cents; 2 cents per word first insertion, per word subsequent consecutive insertions. Obituaries count as 10 words; contracts for long periods made at office

FRESH Butter Scotch
Almond Candy, light
Almond Candy, dark
Peanut Candy
Cocoanut Candy
Walnut Candy
Humbugs
All our own make and of the best quality.

CHAS. S. CLAPP
The best part of one's life is the performance of his daily duties.

MONITOR
This is another fine Mantle Clock, not quite so expensive as Gadski in last week's advertisement, but fully as serviceable. It is an eight-day hour and half strike on cathedral gong, fancy columns with carvings and drop handles, in every way a beautiful clock. Our price only $5.50.

T. BLACKBURN.
Eyes examined free of charge. Jeweller & Optician.

SPECIALS FOR THE WEEK.

Our ad. man was on the sick list last week, consequently this Department was neglected, but he is at his post again.

Bargains will be offered in Ladies' and Children's Cotton Hose, Ribbed and Plain, also Ladies' Black Cashmere Hose. We have 2 only Hammocks left and they will be offered at a big reduction as we don't want to carry any over.

Ladies' Handkerchiefs with lace corners, 5c each or 6 for 25c.

School Opening.

Never in our history have we been so well prepared for school opening—Readers, Spellers, Grammars, Histories, Geographies, Pencil Boxes, Pens and Pencils, Slates, Scribbling Books, Exercise Books, etc.

Our prices can't be beat. We will hold the lowest possible prices, our store is the peoples' store.

Have You Dyspepsia?

Or a distressing pain after meals, flatulency, Nausea, Sour Stomach, Indigestion, Neuralgia of the stomach, etc. We have the Positive cure. A modern remedy for Stomach Troubles.

CARTER'S DYSPEPSIA CURE.
Price 50c a bottle. To be had only at
McKeown's DRUG STORE

The Sun & Hastings Savings and Loan Co. of Ontario.
AUTHORIZED CAPITAL
$5,000,000.
$1-8 per cent. allowed on Deposits payable on Call,
4 per cent. on Deposits for one year or more.
Money to LOAN upon favorable terms.
OFFICE, No. 46 Bridge St., Belleville.
J. P. C. PHILLIPS, Manager Belleville Branch.

THE BATTLE OF LIFE

DIVINE REINFORCEMENTS REQUIRED AT THE CRITICAL PERIODS.

PROMISE OF THE LORD OF HOSTS

"As I Was With Moses, So I Will Be With Thee"—And Victory Is to Him Who Relies Upon That Promise and Prayerfully Goes Forth to Do His Work Daily in the World.

Entered according to Act of Parliament of Canada, in the year 1903, by William Bulty, at Ottawa, at the Dep't of Agriculture, Ottawa.

Chicago, Aug. 10.—In his sermon the preacher points out the key to a successful life and the secret whereby even seeming reverses may be transformed into triumphs. The text is Joshua i, 5: "As I was with Moses so I will be with thee."

One of the greatest novels written, so considered by many of our best critics, is Victor Hugo's masterpiece, "Les Miserables." Amid all the art gallery of that treasured book the most wonderful description is the word painting by which the denunciator of "Napoleon the Little" pictures the downfall of "Napoleon the Great" at the battle field of Waterloo. When this great master of literature topples over the French colossus, the earth trembles and the dead centuries come forth out of their musty tombs and look on in perpetual wonderment.

In that marvelous recital you can hear the booming of the artillery's guns and the crack of the infantry's muskets and the groans of the dying and the cheers of the charging cavalry, and the tramp of the British lines forming themselves into the unbreakable squares against which the Old Guard hung itself in vain. In it you can see the flushed cheeks and the flashing eyes of a conquering host and the pale, wan, haggard faces of a flying mob.

Yet after all in reading the thrilling story I am impressed not so much by what happened as what did not happen. The historian hears the eagle of victory seemed undecided upon which standard to alight. She fluttered this way and that, as though awaiting some one's expected advent to help her to decide. Napoleon himself was waiting, anxiously watching, for the same helper. Every little while he would take his field glass and scan the surrounding hills and valleys. Every little while he would turn to his field officers and say: "Do you see him? Have you heard any news from Grouchy? We must have reinforcements or we are lost." In the meantime over the hills marched Marshal Blucher with fresh German reinforcements. That was the decisive event. Victory hesitated and fled. She flew to the standard of Wellington and perched there. The Napoleonic star set in gloom to rise no more in this world. It was the lack of reinforcements at a critical hour which destroyed the French army. It is the lack of divine reenforcements which may destroy us in the battle of life.

The text tells us of another general who also needed reinforcements. To Joshua was committed the task of conducting a country held by warlike people. To him at the supreme moment comes the assurance of the Lord of Hosts. I will be with thee. Now, my friends, the same kind of divine reinforcement which came to Joshua when he took command of the Israelitish forces may be given to you. When God gave him his commission he said, "Joshua, if you will be true to me and fight under my standard I will be with thee as I was with my lamented predecessor." That divine succor which God gave to Joshua he promises to our Christian laborers; that divine help he will give to us if we will trust him and believe in him and live for him.

Therefore I would inspire every Christian in prayerfully go forth and do what God requires him to do. I would inspire all Christians to live and work with a brave heart, because the results of our future conflicts are as sure as God's promises are sure.

First, God will be with the Christian workers of this present generation. We fight under his glorious banner. God has proved it by experience when he wrote, "Thou hast given a banner to them that fear thee, that it may be displayed because of the truth." Under that banner the cohorts of God has won victories in all ages. Solomon saw it and in his ravishing rhapsody it "terrible as an army with banners." He sees it before, triumphantly "all ou," entering like a bride into the home of a bridegroom and her lord leading her into the banquet hall and placing over her the banner of love.

Now a banner is not merely a piece of a rag or a daring bit of fluttering bunting or a fine dress parade endearment. The banner of God is a flag or a standard. It is the symbol of supernal authority. Whenever one marches strikes at God's banners strikes God. He who enlists under it, in spirit, bold, God wraps about every Christian soldier with his banner. It is the symbol of protection. It is the symbol of the atonement. It is the symbol of divine forgiveness. It is the symbol of a conquering and never ending life.

God is with living Christian workers in the continuity of service. He will never allow the gospel work of past generations to die. Christian work has immortality. Like the atonement of Calvary it goes on uninterruptedly from generation to generation. When King William IV. breathed his last the Archbishop of Canterbury immediately hurried to the palace of Kensington. He knocked at the door of her palace until it was opened. Then he announced that a young girl to arise and come down and meet him. When she entered the parlor he bowed to her, saying: "The King is dead! Long live the Queen!" When that young girl, after she had grown to be an old woman of fourscore and more years, lay dying the watchers stood anxiously about her bed. As soon as she had breathed her last, and the attending physician pronounced her dead, her eldest son, Edward, was greeted with the acclamation, "Long live the King!" Rulers may come and rulers may go, but the Government goes on, no matter what the human hand may grasp the scepter. Like a true Government, the gospel work of the past generations shall never die. It must live on in the world. It is for us to continue it in our gospel faith and in our Christian lives.

In the latter chapter of Mark, Christ compares Christian work to a sower going forth to sow. Some of that seed will surely fall upon good ground, which will yield some thirty, some sixty, some a hundred fold. It must reproduce itself multipotently in the human lives of the succeeding generations. When Dwight L. Moody died did his work die? Without doubt Mr. Moody was the greatest evangelist of the past century. His personality not only appealed to sinners, but also to the greatest Christian workers of his day. His wealth and pen raised vast sums of money for Christian work. He was a gospel messenger who stirred England and America on his evangelistic tours. He built the famous institutes at Northfield. He gathered among the Massachusetts hills college men as well as ministers in annual conference for prayer and communion with God and for the study of the Bible. Suddenly, aye, as a flash, Mr. Moody was struck down by the hand of death. One day on his way to hold great evangelistic services in Kansas City, the next day upon his death bed. What was the result of Mr. Moody's death? Has any great evangelist been found to take his place? "Ah, no," you answer; "not one, not one!" Well, my friend, if no one has been able to take Mr. Moody's place I can tell you this one truth—Mr. Moody's life work was never as powerful as Mr. Moody was when dead. The Chicago Institute and Moody Church have never been as great as they are to-day. The institutions at Northfield are never doing better work than at the present time. And, what is more, the very summer after Mr. Moody died the mightiest North field conference ever known up to that time was held, in spite of the fact that the most eloquent tongue and the best organized brain and the largest heart Northfield ever produced were lying silent in the grave. Mr. Moody's gospel work planted the seeds of some thirty, some sixty, and some a hundred fold in the human heart and God's work alone.

When Charles H. Spurgeon died did his work die? Oh, no. God is still blessing the mission of the Metropolitan Tabernacle and of the London Pastors' College. He is still blessing the work of Charles H. Spurgeon because it was intrinsically inspired by the Holy Spirit. He is blessing it through Spurgeon's successors. God will raise up as modern Joshuas if we will but trust him. He will bless in our lives the work of the Christian men and women with whom we have come into contact in the past. He will make us an essential link in a great chain of Christian influences which shall reach through all eternity.

God will bless the lives of modern Christian workers even through the death of his servants. Death is often a spiritual pruning hook. He lops off many useless limbs of the great tree of the human race in order that its branches may be better develop and grow. Death is often a means of making the soldiers of a pruning hook in a temporal sense. Why can we not do this in a spiritual sense? God, I believe, often uses the sharp pruning hook of death to spiritually prune his undeveloped children. He takes away the life in order to throw the spiritual responsibilities upon his Joshuas. He says to us one and all: "Be ye strong and right for the young man, to learn to lean upon your fathers and mothers in spiritual life! You must learn to lean upon my divine arm and mine alone. And then I will prune you that you may be more for thee, as I did for your Christian parents."

God will bless the Christian workers of the present generation because Christ has emphatically and distinctly promised that by the weak things of the world God shall confound the mighty. That means that no child of God is too young to be crucified to the cross; no Christian's arm is too weak to wield a sickle in God's harvest field; no life is too poor to utter a farewaeging prayer, if that lip and life be loyal to the disciple of Jesus Christ.

We can prove this statement by recounting the history of the famous revival services held among the students of Edinburgh. In 1873 Professor Henry Drummond, of blessed memory, Henry Drummond, whose chief mission was given to the redemption for Christ of student life, gave an address to the students of Edinburgh. He had just returned from a visit to this country. A couple of brothers of the name of Sankey at Edinburgh were about to sail as foreign missionaries. Their classmates wanted to give them a big farewell. They hired one of the largest halls in the city. As these students were about to go forth as missionaries Henry Drummond addressed them. After these young men had departed a few of the Christian students left in the audience remained and decided that they ought to hold such a religious meeting each week. These services were to be addressed for the most part by the students themselves. A committee was selected and arrangements made. Every student who was asked to address that meeting had to have two characteristics in order to be invited. The other, he had to be a man of plain speech. The only bar to an invitation was eloquence. If a man was known to be eloquent he was debarred. If he was compelled to keep a "golden silence." What was the result of these series of meetings, held Sunday in old Edinburgh by plain, unassuming and, in most cases, by "one talent" students? Not only did crowds of students attend the meeting, but scores and hundreds of young men were brought to confess Christ. The far reaching influences had never before been seen in old Scotland, although Edinburgh had been blessed with palpitations whose names were famous all around the world.

Then the result of these meetings spread abroad. Those humble, one talent young men in batches of four and five were sent to other colleges and universities and also to villages and towns. These plain young men, by consecrated Christian living, not only moved Edinburgh, but also all Scotland and all England and all Wales and, to some extent, religiously influenced the whole world. Mark you, my brother, that religious influence was not started by a Jonathan Edwards or a Robert Murray Mc-Cheyne or a Frederick Robertson, but by plain, humble individuals, who were consecrating their lives to Jesus Christ. If God can and did bless these modern Joshuas will he not bless us as individuals if we here and now consecrate our lives to his service and pray and plead and work as we ought to pray and plead and work? He will, my Christian brother. He will, he will. He will, even though we may be a glorious time for you, oh, man, oh, woman, if you will start in Christian work just at the present time. I do not believe it is too late for you to start to serve Jesus Christ, not too late even though for you the hour hand of the clock of time may be pointing to the twelfth hour and the minute hand to five minutes of 12 o'clock.

Moses was eighty when he began to lead forth the children of Israel into the wilderness. Was he a young man? No. His hair must have been white. His skin must have been wrinkled. He had almost reached the eightieth milestone of life when he went forth to liberate the children of Israel from Egyptian slavery. How old was Joshua when God made of the dead Moses fell upon his shoulders? He had already passed his threescore years and five. He had already pressing on toward his ninetieth milestone. So God says to you and me, if we only throw ourselves upon his mercy, in wisdom of Christian usefulness. He has even though we may be old men and women with many years of usefulness opportunities to our discredit.

By an ex-student of our church I can prove how God can bless a redeemed life which has been cursed by many years of sin. Some time ago a poor woman attended the services of a church of which I am the pastor. She wished to join, but the members of the session were very much in doubt about letting her in. She had been for fifteen years a dissolute character. Her face was seamed and seamed with her past debaucheries. She had been a drunken, brutal husband and two filthy, dressed children. The session talked with her and at last decided to place her on probation for six months. At the end of that time she expressed a desire to join the church, and of course we admitted her. About that time a man that woman moved away and left our church. A couple of years ago that woman called upon me. At first I did not know her. Not only had she changed in her appearance, but her face, with the marks of dissipation had almost entirely left her countenance. There was in her now an average artist might call a beautiful face. She was clothed in a neat, modest, noble, Holy Spirit inspired face. She was noble was evidently a New Woman, a Christian life of consecrated usefulness. Do, my brother and sister, no matter how old you may be and how many wasted years are behind, shall not God reach down and lift you up as he changed that woman's life? Shall not the divine Christ who was willing to use the Moses and Joshua's lives were protected?

Nearly every royal order has a royal insignia. In Germany one of the most honorable of orders was that started by King William called "the Order of the Iron Cross." Would that to-day the Heavenly King, instead of the Grand Trunk Railway System, is reached one of the most magnificent districts in the Highlands of Ontario, that of the Lake of Bays District. The region comprises a series of lakes, connected with which large steamers are navigated. What greatly adds to the Lake of Bays' value as a health giving and sportsman's resort is the unmatched purity of the air one breathes upon its heights. The visitor forgets his life under the refreshing influences in less than a week, and sees life's problems in a somewhat light, enjoying the good things in this life which Nature and Providence have prepared for him. Its bracing mountain air, which rivals the celebrated atmosphere of Pike's Peak, Col., makes one lung power and fresh vitality. Handsome illustrated pamphlets sent free on application to J. D. McDonald, D.P.A., Grand Trunk Railway, Toronto.

The right is the right, whether good men approve or disapprove.

ROYAL MUSKOKA.

"The Royal Muskoka" Hotel is the largest and most magnificent summer hotel in Canada. Location unsurpassed in the centre of the famous Muskoka Lakes District of Central Ontario (1000 feet above sea level), about six hours' ride from the city of Toronto. The grounds include an area of 130 acres, containing pine and hemlock groves and many beautiful walks and drives commanding lovely views. There are tennis, golfing, bowling, fishing, bathing, croquet, bowling green and many enjoyable water trips. First-class in every respect. Perfect transportation service.

Descriptive literature and information how to reach "The Royal Muskoka" on application to J. D. McDonald, D.P.A., Grand Trunk Railway, Toronto.

DOMINION EXHIBITION
1903 — TORONTO. — 1903
AUG. 27th to SEPT. 12th
The Agricultural, Manufacturing and Natural resources of Canada will be exhibited on a scale never before attempted.
DAILY PARADES OF LIVE STOCK
E R
In addition, by order of HIS MAJESTY THE KING
THE JUBILEE PRESENTS
of his august mother, the late Queen Victoria, will be exhibited FREE, as well as, by permission of the Canadian Government, the
THE DUFFERIN PRESENTS
And by permission of the Custodian of Jubilee Treasures
OF IRISH MANUFACTURE
The special Exhibition, including an entirely new spectacular production entitled
A CARNIVAL IN VENICE
under the personal direction of Colonel Ellroy, will be on a scale never before attempted at an Exhibition held in any part of the world.
Reduced rates by land and water from everywhere. Commit your station agents.
W. K. McNAUGHT, President. A. G. ORR, Manager and Secretary.

CLEARING SALE....
During the past week we have cleared out most of our summer goods, but still have a few lines in White Goods left, which we offer at very low prices.

Tucked Lawns
Special values in these with Tucks and Insertion, ranging in prices from 13c to 30c yd.

Aprons.
A line of Fancy White Aprons, Embroidery trimmed, ranging in prices from 30c to 40c, to clear at 25c each.

INDIA LINENS
Our prices have been so low in these that they are nearly all sold, a few lines to clear at remarkably low prices.

NATHAN JONES.

Then the Girls Giggled.

A bashful young minister was once called upon to officiate before the students of Wellesley college. His embarrassment when he entered the dining room of the college for breakfast Sunday morning and found himself the only man among 350 girls was overwhelming. He was seated at a table and hastily delivered himself of the following: "Lord, bless this food for our use, and may this meal be to us all strong meat"—Good Housekeeping.

A WELL KNOWN ALBANY MAN.

Recommends Chamberlain's Colic Cholera and Diarrhoea Remedy.

About eighteen months ago Mr. V. S. Manning, of Albany, N. Y., widely known in trade circles as the representative of the Albany Chemical Co., was suffering from a protracted attack of Diarrhoea. "I tried Chamberlain's Colic, Cholera and Diarrhoea Remedy," he says, "and obtained relief, cheerfully recommend this medicine to those similarly afflicted." Sold by all druggists.

A BIT OF SCOTLAND IN CANADA.

At a point 145 miles north of Toronto, on the Grand Trunk Railway System, is reached one of the most magnificent districts in the Highlands of Ontario, that of the Lake of Bays District. The region comprises a series of lakes, connected with which large steamers are navigated. What greatly adds to the Lake of Bays' value as a health giving and sportsman's resort is the unmatched purity of the air one breathes upon its heights. The visitor forgets his life under the refreshing influences in less than a week, and sees life's problems in a somewhat light, enjoying the good things in this life which Nature and Providence have prepared for him. Its bracing mountain air, which rivals the celebrated atmosphere of Pike's Peak, Col., makes one lung power and fresh vitality. Handsome illustrated pamphlets sent free on application to J. D. McDonald, D.P.A., Grand Trunk Railway, Toronto.

Fall Fairs.

Dominion, Toronto ..... Aug. 27-Sept. 12
Kingston, Kingston ..... Sept. 7-12
Guelph, Guelph ..... Sept. 15-17
Frankford ..... Sept. 17-18
Thrasher's Corners ..... Sept. 18-19
North Hastings ..... Sept. 22-23
Stirling ..... Sept. 22-23
Peterboro, Peterboro ..... Sept. 22-24
Picton ..... Sept. 22-25
Orono ..... Sept. 24-25
Campbellford ..... Sept. 24-25
Shannonville ..... Sept. 26
Marmora ..... Sept. 29
L'Amable ..... Oct. 1
New Hill ..... Oct. 2-3
Ameliasburg ..... Oct. 2-3
Warkworth ..... Oct. 6-7
Wooler ..... Oct. 9

HAY FEVER UNKNOWN.

Certain it is, and years of careful experience are back of the statement, that hay fever, and kindred annoying and unpleasant summer affections distressing to so many people, are unknown over the country, recurring as regularly, at Lake Muskoka, Algonquin Park, Bracebridge and in the Highlands of Ontario. Thousands of people go to Muskoka, Georgian Bay or the Lake of Bays every year for nothing else but to avoid hay fever, and they get absolute relief from the ailment, and many by going there regularly for a period of a few years are said to be permanently cured.

Hay fever booklet can be had free for the asking by applying to J. D. McDonald, D.P.A., Grand Trunk Railway, Toronto. 412-4it

Life is a mission; duty its highest law.

A DELIGHTFUL DAY'S TRIP.

Every Wednesday during August, the Grand Trunk Railway System, in connection with the Lake Ontario Navigation Co., Limited, will afford the public the opportunity of a trip through the 1000 Islands via Kingston at very low rates. This is one of the most delightful trips imaginable. Leave Belleville 7 a.m., Napanee 7.43 a.m. Stopping two hours' and thorough the beautiful 1000 Islands of the St. Lawrence to Alexandria Bay and return. Round trip from Belleville $1.50, Napanee $1.35. 415tf

The way to get even is to forget.

CHEAP TRIPS.

The Grand Trunk Railway will run an excursion for the Exhibition to Kingston every Wednesday at the low round trip rate of $1.50. Boat and rail tickets are good going on date with train. Connections made with steamers for Alexandria Bay and return. Round trip rates from Belleville to Alexandria Bay and return $2.50.

The Daily Intelligencer.

LET THERE BE HARMONY IN THINGS ESSENTIAL—LIBERALITY IN THINGS NOT ESSENTIAL—CHARITY IN ALL.

VOL. 37. BELLEVILLE, ONTARIO, TUESDAY, AUGUST 18, 1903 NO. 91

CONGRESS OF COMMERCE

Princes of Business From All Over the British Empire.

Congress Will Back Up Chamberlain on His Preferential Tariff Policy and Will Petition For a Commission—Lord Strathcona and Bramley Open the Proceedings in Montreal—Resolutions Carried During the First Day.

Montreal, Aug. 18.—It was a brilliant assembly that confronted Lord Strathcona when he convened the fifth congress of the Chambers of Commerce yesterday. Six hundred princes of trade from every section of the Empire were there. It was the most representative gathering of commercial spirits ever witnessed in the Dominion, and a ravishing bit of color was contributed by the gallery of ladies. The United Kingdom, Australia, South Africa, India, the West Indies, New Zealand and Canada were there in the person of her most progressive merchants.

Upon Lord Strathcona's left sat Lord Brassey, president of the congress, the representative of a family whose name has been identified with some of Canada's big enterprises of half a century ago. Adjoining were Lieut.-Gen. F. Winburn Laurie, C. B., M.P., of the London Chamber, a Canadian, who has so long resided in London as to desire to see the colonial interests ruled by Downing street.

Mighty Stretch of Empire.

Spreading out from beneath the shield and royal standard, beneath which they stood gathered at the gates, all occupying numbered chairs, would have been a certain demonstration of the world wide stretch of the British Empire? Then feast your mind's eye upon the spectacle of Sir Edward Buck, the genius of far-off Cawnpore, rubbing elbows with the venerable Hon. W. Ross of Halifax, Prof. W. M. Lang of London, sandwiched in between delegates from Durban, Kimberley and other South African cities; Hawaii and distant New Zealand seated in the same seat with the commercial bodies from the West Indies; the South Australian visitors crowding into the square devoted to the citizens of the Empire from Alexandria and other sections of the far removed Egypt; or the merchants of Victoria and Vancouver contending for a little more room with the commercial bodies from New South Wales, Queensland and the Barbadoes. Nothing could more strikingly illustrate the world force of the British Empire.

Greeted With Applause.

This was the interesting picture that Lord Strathcona viewed as he arose to address the congress and was greeted with a whirlwind of applause.

Lord Strathcona referred to the progress which had made the discussion of Imperial preferential trade. He said the proposal might involve some rearrangement of the fiscal policy of the United Kingdom, but he did not think it would necessitate any return to protection or result in the burden on the shoulders of our fellow-citizens of Britain being increased to any appreciable extent, if at all it would not be protection in the way in which it was usually interpreted, but duties on a limited number of articles from countries outside the Empire.

Constitutes the Empire.

Lord Brassey, who followed, said there was one prime object for them all—that was to strengthen and consolidate the Empire. Lord Brassey is a finished speaker and knows how to secure the best effect. He is tall,



LORD BRASSEY, K.C.B.
Chairman of Congress.

clean-shaven, has a fine presence, grey-bearded and of ruddy complexion. With the idea of saving time, the subject from one to-day was referred to a committee, to be acted on to-day, with the hope of eliminating minor resolutions.

Imperial Defence.

The discussion which followed was on Imperial defence. Geo. E. Drummond of Montreal moved two resolutions, introduced by the Canadian Manufacturers' Association and the Montreal Board of Trade, favoring colonial contributions to Imperial defence.

After some discussion Col. Denison, moved an amendment embodying the principle of the Montreal Board of Trade's resolution and that of the Montreal District Chamber De Commerce, which he said was an emblem of the unity of the two races as follows:

"It is resolved that this Congress hereby approves the principle that it hereby approve the principle that it is the duty of the self-governing colonies to participate in the cost of the defence of the Empire. The colonies thus claim the privilege of keeping their own initiative as to the nature and extent of help which they may agree to offer in the future to the British Empire."

The passing of this resolution was greeted with enthusiasm.

Chamberlain's Policy.

London, Aug. 18.—Colonial Secretary Chamberlain, replying to a request for the views of the Conservatives of his fiscal proposals, has written as follows:

"I have never suggested any tax whatever on raw materials, such as wool or cotton, and believe that such a tax would be entirely unnecessary for the purposes of the scheme, namely, for mutual preference with the colonies, and for enabling us to bargain for better terms with our foreign competitors.

"As regards food, there is nothing in the policy of tariff reform which I have ever put before the country as a need increase in the slightest degree the cost of living of any family in the country."

U.S. TRADE WITH US.

It Has Reached the High Water Mark—Imports and Exports.

Washington, D. C., Aug. 18.—Trade with Canada in the year just ended reached its high water mark. Both in imports and exports the commerce between the two countries exceeded that in any previous year.

Statistics compiled by the Bureau of Commerce and Labor show that imports from Canada during the year amounted to $54,992,410 and the exports to Canada $125,217,626. Of the imports from British Columbia, Quebec, Ontario, Nova Scotia and Alberta predominate.

About $18,000,000 of the imports was from Quebec and Ontario, $15,000,000 from New Brunswick and Nova Scotia, and $5,000,000 from British Columbia. Of the exports $110,000,000 was to Quebec and Ontario, $7,000,000 to New Brunswick and Nova Scotia and $4,000,000 to British Columbia.

The imports never before reached so much as $50,000,000 save in one exceptional year, 1881, when they nearly touched that figure. In 1902 they were $48,916,241, with regard to Canada but never reached so much as $160,000,000 until 1901, when they were $151,239,000. In 1902 they were $160,000,000. The Canadian tariff has cut down the products and manufactures of the United Kingdom and more of its colonies a reduction of twelve and a half per cent. in the tariff rates of April, 1897, and twenty-five per cent. from August, 1898, to July 1, 1900, and since that date a reduction of thirty-three per cent.

It was also pointed out that the most rapid growth in the exports from the United States to Canada took place in the years of the war 1901 increased ninety per cent., while the increase in the total exports meantime has been about forty per cent.

Crops in Manitoba.

Ottawa, Aug. 18.—E. Saunders, Director of Experimental Farms, who is making his annual tour through the West, writes as follows to the Department of Agriculture: "Crops from Winnipeg to Brandon are mostly light. Some good fields of wheat will probably average fifty bushels to the acre bushels. Will average better in northern and western portions."

With One Firm 39 Years.

Toronto, Aug. 18.—The death occurred yesterday at his home, 270 Ontario street, of Chas. McCurry, in his 87th year. He was for 39 years an employee of Lyman Bros. & Co., wholesale druggists. He was born in Belfast, Ireland, and came to Canada when quite a young.

Colony Calls to Colony.

Ottawa, Aug. 18.—Agent Jardine, writing from Cape Town, says: All the South African colonies have now agreed to the Bloemfontein Conference tariff. Other provinces, among its other features, for a preference to Britain.

Kansas City Again Flooded.

Kansas City, Mo., Aug. 18.—Owing to the rise in the Missouri river, which was River at this point, the James street bridge, the only means of street car communication between here and Kansas City, Kan., was carried away yesterday. Other structures, including the stock yards, and the belt line bridges, are in immediate danger.

Suspicions of Foul Play.

Toronto, Aug. 18.—As a result of Detective Forrest's inquiries after the body of William Murray was found in the Don Flats, at the foot of Cherry street, on Saturday morning, an inquest was opened last evening by Coroner Greig, and will be continued a week hence. There are strong suspicions of foul play.

Given $20,000 to the Poor.

Rome, Aug. 18.—The Pope has given $20,000 for distribution among the poor of Rome. His Holiness seems to have quite recovered his health.

40 PERSONS WERE KILLED

Terrible Accident on Lake Tykojarvi in Finland.

Upper Deck of Vessel Conveying People From Church Collapsed—Many Were Also Injured—A Man's Back Broken—Section Foreman at Blyth Finland Beneath a Wagon—Several Drownings and Some Railway Accidents.

Helsingfors, Finland, Aug. 17.—A terrible accident occurred on Lake Tykojarvi Saturday. The upper deck of a vessel conveying people from church collapsed and forty persons were drowned or killed and many others were injured.

Killed by a Train.

Kentville, N. S., Aug. 18.—The flying Bluenose Express train from Halifax yesterday ran into a team at Port William's Crossing, killing Louis Messenger of Canard, his horses and smashing the carriage to pieces.

Killed by a Blast.

Middletown, N. Y., Aug. 18.—Wm. Hanusay, a farmer, was killed yesterday by a big rock, said near Otisville, by a stone thrown from a blast on the Erie Railroad, a quarter of a mile away.

KILLED IN A RUNAWAY.

Samuel Smith Meets a Cruel Death Near Owen Sound.

Owen Sound, Aug. 18.—Samuel Smith met with a horrible death here yesterday afternoon. He attempted to drive down a difficult roadway with rear end to the river bank on the farm of William Bell, in Derby, near the corporation limits with a load of lumber. It is assumed that the lumber slipped forward and the horses ran away. At a tree half way down the hill the victim was found with his head jammed to a jelly between the wheels. One of his arms was fifteen feet away. The horses were from his body. Death was instantaneous. Deceased was a young resident of Elmwood, having moved to his present residence last spring. A widow and three daughters, Mrs. Bertha and Laura, survive. Out of a family of eleven, of which the victim is over sixty, this is the first death. The victim was 55 years of age.

DEATH CAME QUICKLY.

Engineer McGuire of the C.P.R. Thrown From Engine.

Winnipeg, Aug. 18.—Trawling Engineer Ed. McGuire of Hat Portage was killed at Moritle Station last evening. He was testing a new locomotive, which was being used as freight. He left the locomotive and climbed upon the top of the caboose, when the train gave a lurch, and he was thrown on the track, directly in front of the locomotive he had just left. Death was instantaneous, the driving wheels cutting the body in two. Mr. McGuire was one of the most popular engineers on the Canadian Pacific, and had recently been promoted to an inspectorship.

Fire Hose Suffocated.

W. J. Davis, fire boss in the Canmore coal mines, was suffocated in an explosion caused by a lamp.

Man's Back Broken.

Stratford, Aug. 18.—The ambulance was called to the station yesterday to meet the 9.35 train from Goderich, on which Thomas Thomson, section foreman at Blyth, was brought here with a broken back for treatment at the hospital. Thomson is in a critical condition, and slight hopes are entertained for his recovery. He was riding towards the home on the wagon of an egg merchant when the body brake came off the wagon tipped over. Thomson was pinned beneath it and sustained a fracture of the spine.

His Scalp Torn Off.

St. Thomas, Aug. 18.—A G. T. R. section man named Henry Campbell was run over by a train in the station yard at Atwood yesterday. Campbell was working in the yard when a freight train backed down upon him. He had his back to the train and was knocked forward under the cars. His scalp was almost completely torn off, and both legs were broken.

MISTOOK TRAIN ORDERS.

Head-On Collision Between Two Passenger Trains Is Result.

Chicago, Aug. 18.—In a head-on collision between two passenger trains on the Chicago, Milwaukee & St. Paul near Long Lake, yesterday, one trainman was killed, an engineer and fireman were probably fatally injured, and a number of persons were more or less seriously hurt. Several of the victims were buried beneath the mass of wreckage and were removed with great difficulty. A mistake in train orders is given as the cause of the accident.

Boy Drowned in Don River.

Toronto, Aug. 18.—The River Don claimed another youthful victim yesterday. Walter Johnstone, the eight-year-old son of John Johnstone, 6 Hemming street, went in swimming with several other boys at the free bathing place, a few hundred yards north of the Queen Winchester bridge at 4.30. The body was found by 6.30 o'clock.

Tyrie Buildings Burned.

Winnipeg, Man., Aug. 18.—News has reached here of a tripple drowning accident in the Rainy River, near the fort. Two girls named McDermid were bathing in the river, but got beyond their depth. A married sister hurried to the rescue, and in endeavoring to save the little ones, all three drowned.

Five Little Girls Drowned.

Hitchmond, Va., Aug. 18.—At Lurich Station, Goochland County, late Sunday evening, while a party of children, one boy and seven girls, ranging from 8 to 15 years, were boating, the boat capsized and five of the girls were drowned.

Seven Tourists Lost.

Chamounix, France, Aug. 18.—Seven of the tourists, it was announced yesterday, were killed recently while attempting to climb the Aiguille Grives, behind Mont Blanc, on the Courmayeur side of the mountains.

GRAND TRUNK PACIFIC.

Mr. Borden and Hon. Mr. Fitzpatrick Expected to Speak To-Day—In the House on Monday.

Ottawa, Aug. 18.—The leader of the Opposition will be heard this afternoon on the Grand Trunk Pacific debate, and may be followed by the Minister of Justice. As Mr. Borden is to be pressed to announce a definite manner the attitude of the Conservative party upon the issue, and as Mr. Fitzpatrick is known to have had the drawing up of the agreement in charge and to be thoroughly versed in the details of the scheme, both will find food for debate forward to with great interest. The speakers yesterday were Mr. Lennox and Lieut.-Col. Sam Hughes of the Opposition side, and Aulay Morrison and Dr. Russell of Hants, N.S., for the Government.

Postal Rate on Newspapers.

Ottawa, Aug. 18.—The Postoffice Department has issued new regulations for carrying out the act of last session reducing the rate on newspapers within 300 miles of the office of publication from one-half to one-quarter cent per pound. Free transmission of country newspapers is still allowed. The free delivery offices in which newspapers cannot be delivered with reduced rate of one-quarter of a cent are Vancouver, Winnipeg, London, Brantford, Toronto, Hamilton, Ottawa, Montreal, Quebec, St. John, Fredericton and Halifax.

LASHED TO DEATH.

Cattle Man With Blacksnake Whips Playad a Sharp Border.

Butte, Mont., Aug. 18.—Information has reached this city from the Dupuyer, a small cattle camp in Northern Montana, of the whipping to death of Joe Sturgeon by fourteen white capa, supposed to be cattlemen. Sturgeon, who was a sheep herder, was forced to surrender at the point of rifles. He was bound, slung across a saddle, taken out on the prairie, stripped of his clothing and bound to a tree. The white caps with blacksnakes and knotted ropes, flayed the herder until his body was limp and lifeless. Cattlemen had republished notices ordering all sheepmen to leave the vicinity, and all but Sturgeon had moved their flocks to other sections.

THREW BABE INTO RIVER.

Windsor Young Mother Confesses to Having Done Murder.

Windsor, Aug. 18.—Ella Rice, a 19½-year-old girl, has confessed to the murder of her infant child. She has been employed for the past three months as a domestic at various city hotels, and formerly lived in Strathroy, where she is well connected. The girl threw her child into the river on the day after its birth, and it was found at the Michigan Central dock, docks by boys swimming. Patrolman Livingston located the mother at the hotel Campus, Detroit, and brought her to this city. She accuses Edward Croden, an employe of Belle's Lumber Yards, York street, London, of being responsible for her trouble.

Alex. Pirie at Rest.

Dundas, Aug. 18.—The remains of the late Alex. Pirie were laid at rest yesterday afternoon beside those of his wife, over whose death he became so despondent. The cortege was one of the largest ever seen here, and was attended by prominent people and newspaper editors from all parts of the country. The services were conducted by the Rev. W. J. Clarke of London, assisted by the Rev. Mr. Maxwell. The pallbearers were J. Ross Robertson, Thomas Telegram; Andrew Pattullo, M. P. P., stock Sentinel-Review; Hon. Thomas Bain, ex-Speaker of the House of Commons; James Summerville, T. H. Lennox, K.C., and F. D. Suter of Dundas.

Hamilton's Summer Carnival.

Hamilton, Aug. 18.—The first day of the Summer Carnival is over, and it surpasses the wildest dreams of even those who have been expecting big things. The program was carried out fully yesterday, and everything has gone off like clockwork. Thousands of Old Boys have already arrived, and every train that comes in is bringing more. To-day Toronto's contingent of 1,000 is expected. One of the features in the morning will be the Old Boys' parade. The city never looked more beautiful. It is decorated in fine taste, flags, Chinese lanterns and electric signs.

VERY PLEASANT.

Because it makes the digestion of food, nourishing food easy. Angier's Petroleum Emulsion is prescribed by physicians because it digests food, cleanses the blood and system of impurities and creates firm flesh. Pleasant to take, and agreeable to weak stomachs.

SULTAN CALLS OUT TROOPS

Imperial Irade Presses 52,000 Men Into Active Service.

Composition of the Troops Levied—Reasonals Is Getting Large Quantities of Arms, Including Rapid-Firing Guns—Situation in Debre and Okrida Destroyed by Bashi-Bazouks—Russian Fleet in the Way—Bulgarian Women and Children Slaughtered.

Constantinople, Aug. 18.—An imperial irade has been issued calling out fifty-two additions battalions of troops (about 52,000 men). From the European Provinces of Turkey, in consequence of the serious state of insurrection in Macedonia. These troops comprise twenty battalions of reserves of the Army of Asiatic from the Adrianople and Salonica army corps. The balance are made up of the second class.

The managers of the railroads have notified the Porte that they disclaim responsibility for the damage done to the line, or for the troops mobilized by officials while the present conditions prevail. A dispatch from Salonica says two persons were killed, a number of people were injured, and several houses destroyed by an explosion which occurred yesterday on the railroad between Amatora and Karazonli.

Getting Powder Ready.

Buchurest, Roumania, Aug. 18.—Acting War Minister Bratiano has informed the Government that factory and small'arms ammunition depot to prepare large quantities of cartridges between Rustchuk and Giurgevo.

Christian Vill ges Destroyed.

Sofia, Aug. 18.—A despatch received here from Uskub, says that 600 Bashi-Bazouks, under the command of Ahmed Aga, have, in the name autorously cruel, have pillaged and destroyed a number of Christian villages in the districts of Debre and Okrida. The Turkish authorities, it is added, connived at the outrages and furnished the Bashi-Bazouks with old uniforms, so that they might appear to be regular soldiers.

The Fleet Has Sailed.

Sebastopol, Aug. 18.—The squadron of the Russian Black Sea fleet, which has been ordered to the Turkish waters, sailed yesterday. It is under the command of Rear Admiral Krueger.

Bulgiare Women and Children.

Berlin, Aug. 17.—According to a despatch received by The Frankfort Zeitung, the river near Monastir, Macedonia, is full of the mutilated bodies of women and children who have been massacred by Bashi-Bazouks.

BASEBALL MONDAY.

The Eastern League.

Toronto ..... 0 0 0 0 0 0 0 2—4
Providence ..... 1 0 0 0 0 0 0 0 0—1
Bases—Leible, Bellan, Bonner, Wiggs-ser, Sweitzer, Hinchman, Kennedy. Stolen bases—Bonner, McPhillips 3, Leible, Sullivan. Sacrifice hits—McPhillips 2, Bonner. Double play—Bellan & Bonner. Left on bases—Toronto 7, Providence 5. Struck out—By Briggs 7 (Stafford, Schroder, Buck Ought), Hughes 2, Kane, Partillo, by McGarvin 1 (Bryan). Left on bases—Toronto 7, Providence 5. Time—1.45. Umpire—Swartwood.

R.H.E.
Buffalo ..... 0 0 2 2 0 0 2 0 0—6 11 2
Rochester ..... 0 0 0 0 1 0 0 7 1—9 15 0
Batteries—Caldwell, Hess and Wachter, Zaeger and Brennan. Umpire—Brown. Attendance—2228.

R.H.E.
Newark ..... 0 0 2 0 0 1 1 0 0—4 8 1
Rochester ..... 1 0 0 0 0 0 0 0 0—1 7 0
Batteries—Newton and Fennelly, Ferrell and Steelman. Umpire—Cauldower. Attendance—1,000.

R.H.E.
Baltimore ..... 0 0 0 0 0 2 0 1 0—3 8 0
Jersey City ..... 1 0 0 0 0 1 0 1—4 10 1
Batteries—Atkins and Robinson, McCann and McLean. Umpire—Kelly. Attendance—2,000.

National League Scores.

At Boston—R.H.E.
St. Louis ..... 0 0 0 0 1 0 0 0 3—4 9 2
Boston ..... 0 0 0 0 0 0 0 0 3—3 8 2
Batteries—Currie and O'Neill; Garvin and Moran.

Second game—R.H.E.
St. Louis ..... 0 0 0 0 0 2 0 0 0—2 5 1
Brooklyn ..... 0 0 0 0 0 0 0 0 4—4 6 0
Batteries—Taylor and Nicholls; Pittinger and Jacklitsch. Umpire—Hurst. Attendance—2303.

At Boston—R.H.E.
Pittsburg ..... 0 3 0 0 3 3 0 0 0—9 11 1
Boston ..... 0 0 0 0 0 0 0 0 0—0 4 1
Batteries—Leever and Moore; Fallon, Hall, Pittinger and Criger. Umpire—Johnstone. Attendance—2472.

At New York—R.H.E.
New York ..... 1 1 3 0 1 0 1 0 *—7 10 2
Philadelphia ..... 0 0 0 0 0 0 0 0 0—0 3 2
Batteries—Matheson and Bowerman; Duggleby and Dooin.

Second game—R.H.E.
Cincinnati ..... 0 0 0 0 0 2 0 0 1—3 8 0
New York ..... 0 0 1 2 1 0 0 1 *—5 11 2
Batteries—Phillippi and Peitz, Phelps, Miller and Bowerman. Umpires—Emslie and Bowerman. Attendance—1,000.

American League Results.

At St. Louis—R.H.E.
St. Louis ..... 0 0 0 1 0 1 0 0 0—2 5 1
Philadelphia ..... 2 0 0 0 0 0 0 0 *—2 6 1
Batteries—Sievers and Sugden; Plank and Powers. Umpire—Yeats. Attendance—1300.

At Chicago—R.H.E.
Chicago ..... 0 0 0 0 0 0 0 0 1—1 6 1
Cleveland ..... 0 1 1 0 0 0 1 0 *—3 6 0
Batteries—Flaherty, Owen and Slattery; Bernhard and Bemis. Umpire—Connolly. Attendance—1167.

At Detroit—R.H.E.
Detroit ..... 0 1 0 0 0 0 2 0 *—3 7 1
New York ..... 0 0 0 0 0 0 1 2 0—3 7 1
Batteries—Killian and Moriarty; Chesbro and Bevill. Umpire—O'Loughlin. Attendance—2715.

At Cleveland—R.H.E.
Cleveland ..... 5 1 0 0 1 0 0 2 *—9 11 0
Boston ..... 1 0 0 1 1 0 0 0 3—6 9 3

Sinclair's New Fall Styles.

We are showing

Ladies' New Fall Coats.

Ladies' Fall Dress Skirts.

NEW SILK WAISTS.

NEW GOLF JACKETS.

All open for your inspection.

D. V. SINCLAIR & CO.

YOUR MONEY BACK IF GIN PILLS DO NOT CURE.

Gin Pills for the Kidneys



We believe we have in Gin Pills the most perfect remedy that has ever been discovered for all kinds of Kidney Trouble. So positive are we that Gin Pills will cure any case of Kidney disease that we guarantee every box and authorize any druggist to refund the price in case of failure.

All Druggists, 50 cts. per box. 6 boxes for $2.50, or direct from

THE BOLE DRUG CO., WINNIPEG, MAN.

30 Retail Stores **DAVIES** 30 Retail Stores

NOW IS THE TIME



To select from our Cooked Meat department some dainty meat or dish for your picnic, lunch or parties. We carry 32 varieties of Cooked and Ready-to-serve Meats,

CHEESE, of which we make a specialty—
New Mild Cheese,
Prime Old Cheese,
and celebrated Limburger Cheese.

OUR TEAS are refreshing, fragrant, pleasing to the palate. Special 40c quality selling for 25c per lb.

DAVIES' CELEBRATED SAUSAGES—fresh daily.

Our store closes 12 o'clock Wednesdays.

The WM. DAVIES CO., Limited.
Daily Deliveries. 'Phone 286.

SPECIAL OFFER

MIDSUMMER CLUBBING RATES.

Two Papers to January 1st, 1904

Family Herald & Weekly Star, and the Best Home Paper—The Weekly Intelligencer, BOTH for

65 CENTS

We are making this special offer as we require 1000 new subscriptions to our Weekly.

This offer is good to new subscribers only.

ADDRESS—

The Weekly Intelligencer
BELLEVILLE, ONT.

No agents handle this offer.

Maybe You do and Maybe You don't





Know it pays to buy good clothes for your boy. It's a fact, at any rate. We give our Boys' Clothing the very best attention, and it gives the very best of satisfaction. That's why so many parents buy Boys' Clothing here. If the Clothing you have been buying for the boy has not given satisfaction, try us, all the new styles are in—the Double Breasted; the Single Breasted; the Yoke; the Norfolk, etc., etc.

SUITS FROM $1.00 TO $8.00.

Come, see the suits any how.

The Globe Clothing House

Up-to-date Cothiers and Gents' Furnishers.

Daily Intelligencer.

PORTLAND VS. CANADIAN PORTS.

A report from Portland, Me., says that the people of that city are already preparing to receive the freight which will come over the Grand Trunk Pacific or Cox railway. The press of Portland publishes statements, made by prominent officials of the Grand Trunk, assuring the people of Portland that the promises made by the Canadian Government that Grand Trunk Pacific freight is to go through Canadian ports is all moonshine. The population of Portland, we are assured, is to be doubled as a result of the investment of over $100,000,000 of Canadian money. Already arrangements are being made to furnish additional facilities for handling the freight which is produced on Canadian farms, and in Canadian factories. The all-Canadian route has only one significance to the people of Portland—it is sand in the eyes of the people of Canada.

The Canadian cities which hope to derive benefits from the new transcontinental are held up to ridicule. It is explained that this is another case where Mr. Hays, a thorough-going Yankee, has fooled the green and unsophisticated Canucks. Mr. Hays prided himself with having "gulled" Parliament for a time, and why should he not have a shy, at the people? He did the trick on Parliament by simply making false promises. Now the same thing is being done to the case of the Portland and Canadian cities. Thos Sir Laurier cry of "Canada for the United States" is justified and "Canada for the Canadians" trampled under foot.

Duty faithfully performed crowns the hours with flowers.

Lady Caramels.

Peanut Taffy
Walnut Taffy
Humbugs
Salted Peanuts
Molasses Kisses

Fresh To-Day

J. ARTHUR MARSH.

TIMELY TOPICS.

A slot machine that would sell postage stamps would be an excellent thing in the Post Office. It would be an accommodation to many people who would like to purchase stamps before the stamp counter opens or after it closes.

The Grit paper still preserves an eloquent silence in regard to the recent license conditions thing, long you can bet your Sunday hat that the Government, asking the Ontario Government, to enquire into the license conditions which prevail in this city will not be allowed to lie in the Post Office—not if the Postmaster knows it.

Joseph Pulitzer, of the New York World has given $2,000,000 to Columbia university for a school of journalism. If this proposed school teaches the methods employed by Pulitzer's staff, one of the principal text-books should be "The Adventures of Baron Munchausen."

Last night's Montreal Star contained a cut of ex-Mayor Johnston, of this city, together with a brief biographical sketch, which was published in connection with the Congress of Chambers of the Empire, to which Mr. Johnson is one of Belleville's delegates.

The independent London News, yielded up the ghost after an existence of eight years. The News gave, as the reason for its failure, that the people of London did not appreciate an "independent" journal. How the Hamilton Herald, another "independent" paper regrets that the News died because it did not publish as good a paper as either of the two party papers in London, which is just about what we would say of any "independent" paper to say. The fact of the matter, however, seems to be that nowadays people want a newspaper to be one thing or the other. These straddle-the-fence sheets, which consider that "independence" consists in biting one party to-day and scratching the other to-morrow, are about as useful as the weeds which grow along the road, so far as political utility is concerned. During election times they nearly always switch to the support of the party they think will win, and pluck the dripping times of peace comes round again they can be found in their old positions, by the fence, with an armful of brieks ready to throw at any politician who happens to pass by. Independence of that kind is too closely allied with hypocrisy to deserve many people, and it seems to have deserved very few, indeed, up in London.

A Creditable Showing.

The Albert College has taken an exceedingly creditable stand at the recent matriculation, scholarship examinations, held at the June senior matriculation examination, especially when it is remembered that these examinations are open to all High Schools and Collegiate Institutes in the province. Mr. F. W. Rathman, of Belleville, won the Edward Blake Proficiency scholarship, No. 6 and Miss Norma Dafoe, of Madoc, second honors in all subjects but Greek. At the June senior matriculation examination, at the University, Miss Ivy Burton, daughter of Rev. Gilbert Burton, on at bridgewater, took first place, securing first-class proficiency standing, and Miss Edna Brewer, of Smithfield, took second place, securing second-class proficiency standing. It will be remembered that in 1901 Miss Lock, also of Albert College, won, at the matriculation examination, the second scholarship in two departments and W. J. Carry won the Nichols Memorial Scholarship in English and Modern at Queen's University.

LACTATED FOOD

MAKES BABIES HEALTHY.

Babies fed on a diet of Lactated Food lose their pinched, puny look almost immediately, their sleep becomes sound and restful, and their pale cheeks and blue lips grow full and ruddy. Lots of mothers are grateful to Lactated Food for the joy of seeing their pale drooping little ones turn into bright-eyed babies that eat, sleep and grow in a way to delight a mother's heart.

A trial of only a few days will put its every story of the great worth of Lactated Food in the increase in baby's weight and by its gain in sturdiness and high spirits.

If your baby is cross, fretful, or peevish, is troubled with constipation, colic, or diarrhoea, if its sleep is short and easily broken, if its life is not perfectly healthy, then you may know that its food is disagreeing with it, and that the little one is in danger of disease. Put dear baby at once on Lactated Food and it will grow hearty and strong.

Sign the petition to stop net fishing in the bay. Copies can be found at Capt. Allan's.

LATEST NEW YORK STOCK QUOTATIONS.

AS FURNISHED TO THE INTELLIGENCER BY H. R. BEATTIE, STOCK BROKER.

New York, August 18.

Stock	Op'g	H'st	L'st	Close.
Atchison	62¾	63	62⅜	62⅜
Am. Sugar	89⅜	89⅝	89⅛	89⅛
St. Paul, ...	145	147⅜	145	145¾
Can. Pac.	166¾	167⅜	166	166¼
Union. Pac.	76⅝	78¾	76⅝	76⅞
C. F. R.	175⅝	180	175⅝	176
South. Pac.	47	47⅜	46	46
N. J.	133	133	130	131
Ills. C.	134⅝	134⅝	133⅛	133⅛
Ont. Sy.	23¾	24⅜	23¾	24
Texas.	28	28⅜	27⅝	28⅜
B. & O.	83⅜	85	83⅜	81⅜
N. Y. C.	134⅜	134⅝	134⅜	134⅜
Penns	125⅝	126⅞	125⅛	125⅛
Soo	58¾	59	58	58
T. W.	95	95	94⅜	95
Erie	29⅜	29⅝	28⅝	28⅝
do. pref.	68	68⅛	68	68
Reading	56	58⅜	56	56⅜
C. O.	54⅝	55⅜	54⅝	55⅜
O. & W.	24⅝	25	24⅝	24⅞
Manhattan	135⅜	136⅝	135	135
W. C.	22⅜	20⅝	20	20⅝
M. Rich.	107	108	107	107
A. P.	34⅛			
Mex.	64	65⅜	63⅜	64⅜
Wab.	23⅜	24	23⅜	23⅜
do. pref.	38	38⅜	37	37
W. U.	83¾			
C. C. W.	17⅞	18⅜	17⅜	17⅜
T. C. I.	43⅜	45	43⅜	45
U. S. St.	24	24⅜	24	24⅜
do pref.	72⅜	73⅜	72⅜	73⅜
Sugar	117⅜	118⅜	117⅜	117⅜
Tob.	47⅜	48	47⅜	47⅜
Fe. Co.	95¾	95⅞	95¾	47⅜
A. C. F.	95	95⅜	95	95⅜
Met.	50	53⅜	50⅜	50⅜
Pac.	115⅝	116⅜	115⅜	116
....	20	20⅜	20	20⅜

Sept. wheat opened at 82½ closed at 82⅝
Sept. corn opened at 51⅞ closed at 51⅝

Piles No power to cure, than Dr. Chase's Ointment. Relief is instant and absolutely sure for each and every form of itching, bleeding and protruding piles. The manufacturers guarantee it. There is more than they claim for it. Read their testimonials, then use it and ask your neighbor what they think of it. 60 cents a box, at all dealers or EDMANSON, BATES & CO., Toronto.

Dr. Chase's Ointment

Don't cry over spilt milk—be glad it is not cream.

IT WILL GIVE YOU AN APPETITE

And a stomach to take care of it—a digestion that will fill your veins with rich blood; it will, in a word, strengthen the heart; will make the liver discharge its proper functions. Ferrozone will do all this, and more too. Ferrozone will increase your nerve force and capacity for mental labor, and will make work a real pleasure. Every man, woman and child can derive benefit from Ferrozone. At all druggists.

A DELIGHTFUL DAY'S TRIP.

Every Wednesday during August, the Grand Trunk Railway System in connection with the Lake Ontario and Bay of Quinte Navigation Co. will afford the public the opportunity of a day's trip through the 1000 Islands via Kingston at very low rates. This is one of the most delightful trips imaginable. Train leaves Belleville 7 a.m., Napanee 7.45 a.m. Seven hours' sail through the beautiful 1000 Islands of the St. Lawrence to Alexandria Bay and return. Round trip rate from Belleville $1.50, Napanee $1.35.

A DELIGHTFUL TRIP.

Every Wednesday during July and August the Grand Trunk Railway System in connection with the Lake Ontario and Bay of Quinte Navigation Co. will afford the public the opportunity of a day's trip through the 1000 Islands via Kingston at very low rates. This is one of the most delightful trips imaginable. Train leaves Belleville 7 a.m. Napanee 7.45 a.m. 7 hours sail through the beautiful 1000 Islands of the St. Lawrence to Alexandria Bay and return. Round trip rate from Belleville $1.85, Napanee $1.35.

A Desperate Character.

First Henpecked Husband—Well, sir, I've been gone and done it. My wife wouldn't give me the hatchkey again this morning, so I took it by force—by force, do you hear me?

Second Ditto (admiringly)—Say, old man, don't let my wife hear that. She'll never let me go out with you again.

One He Couldn't Lose.

Peddler—Want to buy an umbrella cheap, boss?

Merchant—No; what's the use? Whenever I buy an umbrella somebody steals it.

Peddler—Well, this one ain't worth stealing.—Exchange.

The Reminder.

"Mamma," said Bennie as there came a brief pause in the conversation, "on the part of the callers, "aren't it time for you to ask me what I learned at the kindergarten today? If you don't do it pretty soon I'll forget what you told me to say."

Wouldn't Show.

Mistress (greatly shocked)—Is it possible, Mary, you are wearing bread without having washed your hands?

New Girl—Lor', what's the difference, mum? It's brown bread.

A man is at his best when he is attending to his own business.—Dallas News.

THURLOW RESIDENT DEAD.

DEMISE OF MR. ARCHIBALD GRIER IN HIS 74th YEAR.

Mr. Archibald Grier, a highly respected resident of the Township of Thurlow, died this morning in his 74th year. Deceased was born in Ireland, and came out to this country when but seven years of age. The greater portion of his life was spent in the Township of Thurlow. He was a successful farmer, but owing to ill-health was compelled some four years ago to retire from active work. Mr. Grier was a member of the Methodist church. A widow and one son, Edward, who resides in Texas, survive.

TWENTY YEARS OF BRONCHITIS

Captain Dunlop, of Kingston, commander of the steamer "Bohemian" of the R. & O. fleet, suffered unceasingly for twenty years, and although he took treatment all that time permanent relief was not obtained until he used "Catarrhozone," which cured him quickly and permanently. The captain says "Catarrhozone is the best cure for bronchitis on the face of the globe, pleasant to use, quick to relieve and sure to cure." Catarrhozone is a wonderful treatment for all diseases of the throat, lungs and bronchial tubes. Two months' treatment price $1, small size 25c. Druggists or Polson & Co., Kingston, Ont.

TO

Those who are on the lookout for capital to the place their spare money to the best advantage, whether the amount be large or small, our prospectus will appeal if you

SAVE

$100 and place that sum on deposit in a savings bank at the usual rate, it will bring you in $3.50 each year. If you invest it in mortgages or other security it may bring you $6.50, but then you sometimes have trouble and expense in collecting your

MONEY

Mining Shares to-day are a legitimate, the most lucrative, of any ordinary business auction and enterprise is exercised by those who manage the affairs of the company

AND

no other form of business brings in so large returns. One hundred shares in a mining company may not seem much of an investment, but that number of Quimsey or Tamarack shares brings an annual income of $600. One hundred shares of Calumet and Hecla stock

EARN

yearly an income to the holders of $3,000. The Alaska Treadmill pays $150 per year on each 100 shares and the Homestake pays $600 on the same number. Examples could be given by the hundred where investments of $100 bring a comfortable income each year. In comparison with these returns

10 per cent.

seems very little but it is better than 3 per cent. or 6 per cent., and 10 per cent. is guaranteed by the British Columbia Trust Company, Limited, on the first issue of the Debenture Stock of the Cherry Creek Copper King mines, Limited, for six years. The returns may be greater

ON

this stock; they cannot be less for the first six years. One of the greatest assets to the copper mining stock is the length of time which it takes to put a property on a paying basis for this reason the better class of shares are picked up by the speculator who sells

IT

at a tremendous profit when dividends are assured. The investor who is too late to obtain shares at the lowest price has a large figure, and although he may derive a good income from the investment he loses the big profits of the subsequent increment value. The guarantee system under which our stock is offered gives an opportunity to

INVEST IN

Cherry Creek Copper King Mines, Ltd.,

Non-Personal Liability,

KAMLOOPS, B.C.

What frayed your linen? Not Sunlight Soap—No, indeed!

SUNLIGHT SOAP REDUCES EXPENSE

Ask for the Octagon Bar 323

THE WEATHER.

To-day's Probs—

Moderate to fresh southerly to westerly winds, some local showers or thunderstorms, but mostly fair and warm. Wednesday, westerly winds, fair.

To-day's Temperature

8 a.m.	69
12 n.	74
2 p.m.	80
8 p.m.	78

There is no condition of health that a course of the MAGI Caledonia Springs Waters and Baths will not benefit.

More Glasses Are Worn

Now-a-days than ever before. No doubt of it. People used to think that the wearing of glasses should be put off as long as possible—that it was an old age necessity, only.

We know more now. We apply, every known agency, for the relief and care of eye sickness—and there are in use to-day methods which weren't heard of even ten years ago.

Now we commence to right eyesight just as soon as it commences to go wrong. Now school children by the hundreds use glasses, And it's wise and proper.

OUR EXAMINATIONS are thorough.

Angus McFee.

Jeweler & Optician

NEW MENUS FOR AUGUST.

From Table Talk, Philadelphia

WEDNESDAY, AUGUST 19.

BREAKFAST.

Fruit
Grape Nuts Sugar and Cream
Panned Tomatoes Cream Gravy
Pop Overs Coffee

LUNCH

Chicken Salad Pim Olas
Corn Starch Blanc Mange Cocoa
BRAN B
Onion Soup
Pot Roast of Beef
Mashed Potatoes Cauliflower
Lettuce and Pepper Salad
Wafers Cheese
Grape Sherbet,
Coffee

Coin Pay Envelopes at The Intelligencer Job Office. Cheapest and best in the city.

Take a Look!

Here are a few odd lines of Boots and Shoes which we are offering at

LESS THAN COST.

Men's Patent Leather Boots	$1.98
Men's Fine Laced Boots, worth $2.00	$1.25
Men's Fine Dongola Kid Boots, only	$2.50
Boys' Tan B.ots, worth from $1.50 to $2.25	$1.00
Youths' Tan Boots, worth from $1.25 to $1.50	90c
Misses' Fine Dongola Kid Bals, worth $1.25	85c
Misses' Fine Tan Colored Boots, worth $1.50	89c
Misses' Box Calf Button Boots	60c
Ladies' Fine Dongola Oxfords	50c
A lot of Odd Lines of Children's Slippers and Shoes	25c

VERMILYEA & SON.

BUSINESS DIRECTORY

MEDICAL.

JOHN J. FARLEY, M.D., C.M., M.R.C.S., England.
Office and Residence, on Corner of Bridge and George Streets; three streets East of Post Office.

DR. J. F. MATHER
Has removed his office to Pinnacle St., three doors north of Hotel Quinte. my23-3mw

DENTAL.

Dr. Clarke has removed to the offices formerly occupied by the late Dr. Ward, over Bartwell, and opposite Scantlebury's Book Store. ap7dly

LEGAL.

WILLS & WRIGHT,
Barristers, Solicitors, Notary Public, &c., Belleville.
Office—3 Campbell Street.

MALCOLM WRIGHT. J. FRANKLIN WILLS.
Money to Loan at Lowest Rates.

W. G. MIKEL, B. C. L.,
Barrister, &c.
Solicitor for the City of Belleville.
Office—Metropolitan Block, Corner Front and Campbell Streets.

PORTER & CARNEW,
Barristers, Solicitors, Notaries Public, &c.
Offices — Robertson Block, East Front St., Belleville, Ont.
Phone 87.
E. G. PORTER. W. M. CARNEW.

WILLIAM N. PONTON,
Barrister-at-law, Solicitor, Notary Public, Conveyancer, &c., Commissioner for Taking Affidavits, Issuer of Marriage Licenses, Issuer of Fire Insurance Policies, Agent for Dominion Express and Telegraph Office, Bridge Street, Belleville.
Money to Loan — Private Funds, Solicitor Bon of Hastings Savings and Loan Company, Belleville.

FRANCIS S. WALLBRIDGE,
Successor to Hon. Lewis Wallbridge, Q.C.
Barrister, Solicitor, Conveyancer, &c. Office, Mcannany Building, corner Front and Bridge Sts., Belleville, Ont. Private funds to loan on mortgage at 5 per cent., on easy terms, upon land security. Charges moderate.

INSURANCE.

Fire Insurance.

Guardian ..... Est'd 1821
The North America, ... Est'd 1792
Quebec, ... Est'd 1818

City, Town and Village Property insured at lowest rates.

R. W. ADAMS, Agent.
Office opposite Post Office.

THOS. STEWART,
Insurance and Commission Agent.
Agent for the New York Union Fire Insurance Society and Scottish Union National Insurance Co.
BRIDGE, ST.

FIRE, LIFE & ACCIDENT INSURANCE

At Lowest Rates The Norwich Union Fire Insurance Society, Assets $11,000,000 and city property. Also some to loan at 4½ per cent. upwards.
JAMES A. CHISHOLM,
Office Ashley Block, - Front st., Belleville.

Money Saved is Money Earned
can earn you money by saving it for you in your Fire insurance.
The Ætna Fire Insurance Co.
The Merchants Fire Ins. Co.
The Equity Fire Ins. Co.
Are all strong Canadian stock companies and insure farm and City Property at lowest rate that can be given consistent with full and fair protection. Call and see me before placing your fire insurance.
Offices: Same entrance as Quinte Laundry, Belleville.
H. FIREMAN KET CHE ECH EN

Fire, Life & Plate Glass Insurance.
Liverpool & London & Globe of England.
Waterloo Mutual, of Waterloo, Ont.
Lloyd's Plate Glass, London.
Home Life Association, Toronto.
North British & Mercantile.
Farm and City Property insured in First-class Reliable Companies and at lowest current rates. Loss or damage by fire, Tornado, Cyclone, Explosion and Lightning promptly and honorably adjusted and paid.
Rents collected, Estates managed, Valuations made, Conveyancing done, Money to Loan.
W. J. BUDDEN, Office Corner Bridge and Pinnacle Sts., opposite Postoffice and Hotel Quinte, Belleville.
Phone 168.

MISCELLANEOUS.

A. G. NORTHROP,
Issuer of Marriage Licenses. Shire Hall, Belleville, Ont.

CHAUNCEY ASHLEY,
Issuer of Marriage Licenses.
Private Office, Bridge St., Belleville, opposite the Post Office.
Residence, first house east of W. Bell Organ Co., Station St. Appointments made.

THE INTELLIGENCER is printed and published from the Intelligencer Printing and Publishing House (Limited) in CHARLES JAMES BOWELL of the City of Belleville, in the County of Hastings, Province of Ontario, at their Office, No. 402 Front Street, Belleville, Ont.

We Are Painting

AND

Kalsomining all the Belleville schools, making the schools artistic for school opening We have done and are doing the same in many of the country schools.

We keep from ten to twenty painters and paperhangers and decorators busy all the time—this branch growing very rapidly with us and there are reasons for the remarkable growth of this branch and the reasons are these—

We do our work Promptly,

We use good materials,

We have excellent workmen

We charge modest price,

We aim to and do please our customers,—

Consequently we are doing the business.

Then, too, we have such a mammoth stock of excellent Wall Paper, everything that heart could desire is shown in our Wall Paper assortment—a stock never less than fifty thousand rolls and a business to keep turning over the stock, so there is no old papers— no cleaner or more artistic stock of Wall Papers can be found in Canada than right here in this store.

Our Picture Framing, too, is just what our Wall Paper department is— everything the best with prices low.

C. B. Scantlebury

Belleville's Decorator,
Wall Paper Wholesale and Retail.

FAST MAIL SERVICE
Bay of Quinte Route
TO
ROCHESTER N. Y.
Strs. "North King" and "Caspian"
Taking Effect 27th June.
GOING DAILY (EXCEPT MONDAY)
Lv. Belleville ..... 11.30 p. m.
Ar. Summerville, N. Y. (Port of Rochester) ..... 6.45 a. m
RETURNING DAILY (Except Sunday)
Lv. Summerville, N. Y. (Port of Rochester) ..... 8.30 p. m.
Ar. Belleville ..... 8.55 a. m.
Baggage checked to all points. Connection with 11 railways.

$1.00 THOUSAND ISLANDS $1.00
AND RETURN.
Commencing 30th June. Steamer leaves Belleville at 2.15 a.m. daily except Monday for 1000 Islands, calling at Bay of Quinte ports, Kingston, Alexandria Bay and Gananoque. Passing through American and Canadian Channels.
Right reserved to change time with or without notice.
Full information from THE RATHBUN CO., Agents,
E. E. HORSEY, G. P. & P. Agent, Kingston.

Str. "Alexandria"
Montreal, Rochester & Quebec Transit Co'y.

Popular Quebec Excursions
NOW ON.
Belleville to Quebec and return.. $18 00
Belleville to Montreal and return $12.00
(including meals and berth)
Steamer runs all nights.
For Rochester, Mount Beach, Niagara Falls and Buffalo every Saturday at 11 a.m.
Particulars from
A. W. HEPBURN, THE RATHBUN CO.
General Manager, Agents,
Picton Ont. Belleville.

The Deseronto Navigation Co
TIME TABLE.
Taking effect April 13, 1903.
Belleville, Trenton, Picton & Napanee
Str. "ELLA ROSS"
Leaves Belleville for Trenton at 10 a. m., daily, Sundays excepted, connecting with Steamer Hiawatha at 1 p. m. for Deseronto, Mohawk Park and Tyendinaga.
Quick and Superior Service to NEW YORK CITY
Steamers RESOLUTE and RELIANCE 20th line Steamers for Oswego after arrival of Syr. 4.30 p.m. Kingston at Oswego after arrival of Syr. 4.30 Rens Western R. R.
Fare to New York, Single, $5.25
Return $9.00
For further particulars apply to THE RATHBUN CO., Ltd. 6 Agents.
I. F. CHAPMAN,
Gen. Pass. Agt., Deseronto.
R. C. Carter, General Manager, Deseronto.

POPULAR
Saturday Afternoon Excursion
AUGUST 22nd.
The Favorite Pleasure Steamer
ARMENIA
To Deseronto, Glen Island and Glenora
Steamer leaves Rathbun's wharf at 2.30 p.m. sharp.
Will be the most enjoyable excursion of the season.
Fare for the Round ..... Children 15c.
Bus will leave corner of Charles street and Victoria avenue at 2 p.m. for the steamer.
THOS. STEWART,
Bridge Street, Belleville.

Few Flies last year
No Flies this year
If you use
Wilson's Fly Pads

NEW GOODS
JAPAN TEA
The first of this season's crop, extra quality, regular 50c line, we quote
40c per lb.
Canned Halibut
Fine solid Fish, very tasty,
15c per can.
J. C. Hanley & Co.
GROCERS
Telephone 214

ABNER DALIEL

By... WILL N. HARBEN
Author of "Westerfelt"

Copyright, 1902, by HARPER & BROS. Reprinted by Arrangement with Book News. All Rights Reserved.

"But that ain't what I started in to tell. As I was a sayin', old Jane Hardaway thought she'd sorter put a word in the dispute to pay fer her board an' keep, an' she told Betsy that it was all owin' to the way the Bishops was raised that Al couldn't stand to have things nice about him. She said all the Bishops she'd ever knowed had an unnatural streep that they got by livin' in cabins with low roofs. She wasn't spreadin' 'er butter as thick as she thought she was—or maybe it was the sort she was spreadin'—fer Betsy blazed up like the woods afire in a high wind. I didn't take old Jane long to disklever that there was several breeds of Bishops a-goin' 'round, an' she spent most of the rest of her visit bringin' on some she'd read about. She said the name sounded like the start of 'em had been religious and substantial.

"Brother Abner," whined Mrs. Bishop, "I wisht you'd hush all that foolishness an' bring me 'n the children out o' this awful fix. Alfred always would listen to you."

"Well," said the old man smiled and winked at the lawyer, "I'll give you both all the advice I kin. Now, the Blount River people is a good thing right now, but of the mill was to ketch on fire we'd burn down that'd be a loss. Then as fer timber that's a thing fer you to sell, but it moughtn't take a start before spring. I'll say it mought, an' then again it moughtn't. The best thing I mought burn, an' then again it moughtn't. Now, you kin see I'm helped by this advice you are welcome to it free o' charge. Not changin' the subject, did you ruh Mrs. Rice an' Jackson's heifer's got a calf? I reckon he'd better borrow so much milk after hers gits good."

Trabue smiled broadly as the gaunt man withdrew, and his countenance was short lived, for Mrs. Bishop began to cry, and she soon rose in despair and left the room. Alan stood for a moment looking at the unmoved face of his father, who had found something in the last clause of the document which needed explanation; then he, too, went out.

CHAPTER II.

ALAN found his uncle on the back porch washing his face and hands in a basin on the water shelf. The young man leaned against one of the wooden posts which supported the low roof of the porch and waited for him to conclude the puffing, sputtering operation, which he finally did by enveloping his head in a long linen towel from a wood en roller on the weatherboarding.

"Well," he laughed, "your uncle Ab ain't a better matters in fer crops much, but what could a feller do? Here pa's as bullheaded as a young steer, an' he's already played smash anyway. Yore ma's wastin' breath, I'm afraid, a-wrong seems to have plenty of it to spare. A woman's longest life is a windmill—it takes breath to keep it goin', an' a dead clam 'ud kill her business."

"It's no laughing matter, Uncle Ab," said Alan impatiently. "Something must have gone wrong with father's judgment. He never has acted this way before."

The old man dropped the towel and thrust his long, almost pointless fingers into his vest pocket for a born cousin which folded up like a jackknife. "I was just a-wonderin'," as he began to rake his shaggy hair straight down to his eyes—"I was just a-wonderin' of he could 'a' knelt to Sall in a little that time his mule th'owed 'im agin the sweet gum. They say that often changes a body powerful. Folks do what he's accomplished, fer I've been with 'im ever since they was yoked together. When they was married, she was as wild as a buck an' certainly made our daddy walk a chalk line, but Alfred has tapered 'er down beautiful. She didn't want this thing done one bit, an' yet it is settled by this time"—he cast his head through the hall to the front gate—"yes, Trabue's unhitchin' to. He's got them stock certificates in his pocket, an' you can bet the deed in his note case. When this gits out, Alfred'll come from beer clean to Gilmer 'll be trapsin' in to dispose of land at so much a front foot."

"But that must not high heaven will he do with it all?"

"Hold on to it," grinned Abner; "that's fer as his rim an' scrape enough together to pay the taxes. Why, last year his taxes mighty nigh floored 'im, an' his expenses in the county he's just annexed will push 'im like rice. For now, you know, he'll be runnin' to do without the income on his factory stock. But he thinks he's got the right row by the peer. Before long he may yell out to us to come back, but turn 'er loose, but he's waltzin' with 'er now."

At this juncture Mrs. Bishop came out of the dining room, helping her eyes on her apron.

"Mother," said Alan tenderly, "try not to worry over this any more than you can help."

"I say not gettin' old an' childish," whimpered Mrs. Bishop. "He's heerd somebody say timber land up in the mountains will soon be worth a heap, an' he forgets that he's too old to get the benefit of it. He's goin' to bankrupt us."

"If I do," the man accused thundered from the hall as he strode out, "it'll be my money that's lost—money that I made by hard work."

He stood before them, glaring over his eyeglasses at his wife. "I've had enough of yore tongue, my lady. If I'm not lost as much as I think about that jest now, I'd 'a' shut you up soonher. I'm not worth another word, I'm doin' the best I kin accordin' to my lights to provide for my children, an' I won't be interfered with."

No one spoke for a moment. However, Mrs. Bishop finally retorted, as she turned to her son: "Alan, you'd better go to bed. You'll be worn out."

"I don't call buyin' thousands o' acres o' unsalable land providin' for anything except the poorhouse," she sneered.

"That's beca'se you don't happen to know as much about the business as I do," said Bishop, with a satisfied chuckle, which to the observing Dan'el sounded very much like exultation. "When you all know what I know, you'll be laughin' on 'cother sides o' yore mouths. I reckon I'll just have to let you all know about it when it won't have a speck o' peace from now on. I didn't tell you at first beca'se nobody kin keep a secret as well as a man it belongs to, an' I was afeered it 'ud leak out an' damage my interests, but this last 5,000 acres jest about covers the best timber in the whole Cohutta section, an' I moughter as well jet up. I reckon you all know that a feller has to be in the railroad if ud be long before what I paid for it, don't you? Well, then, the biggest part of it is in that I happen to be on the inside an' know that a railroad is goin' to be run from Blue Lick Gap to Darley, I'm goin' to be started inside of the next year an' I'll run smack dab through my property. Thar now! You never seen'd you thought you did, don't you?"

The little group stared into the glowing face incredulously.

"A railroad is to be built, father?" exclaimed Alan.

"That's what I said."

Mrs. Bishop's eyes flashed with sudden hope, and then, as if remembering her husband's limitations, her face fell. "Alfred," she said skeptically, "how does it happen that you've kept about the railroad before other folks does?"

"How do I? That's it now—how do I?" and the old man laughed freely. "I've had my fun out o' this thing, listenin' to what every crank said about me bein' interested an' so on, but I was jest a-lyin' low waitin' for my time."

"Well, I'll be switched!" ejaculated Abner Daniel, half seriously, half sarcastically. "Geewhillikins! A railroad! I've always said some would pay hirpins an' open up a dern good God forsaken country. I'm glad you 'are a-goin' to start afore I die."

Alan's face was filled with an expression of sudden doubt and pity for his father's credulity. "Father," he said gently, "are you sure you got your information straight?"

"I got it from headquarters." The old man raised himself on his toes and knocked his heels together, a habit he had not indulged in for many a year. "I was told to me confidentially by a man who knows all about the whole thing; a man who is in the employ of the company that's goin' to build it."

"Huh!" The exclamation was Abner Daniel's. "Do you mean that Atlanta lawyer, Perkins?"

Bishop stared, his mouth lost some of its pleased fruiness, and he ceased the motion of his feet.

"What made you mention his name?" he asked curiously.

"Oh, I dunno. Somehow I jest thought o' him. He looks to me like he moughtn't be buildin' a railroad ur nuthin'."

"Well, that's the man I mean," said Bishop, more uneasily.

Somehow the others were all looking at Abner Daniel, who grunted sudden ly and almost angrily.

"I wouldn't trust that skunk no further'n I could fling a bull by the tail."

"Of course you wouldn't!" Bishop tried to smile, but the effort was a facial failure.

"I wouldn't trust 'im nuther, Brother Ab," chimed in Mrs. Bishop. "As soon as I laid eyes on 'im I knowed he wouldn't do. He's too meaty mouthed an' fawnin'. Butter wouldn't melt in his mouth. He bragged on everything we had while he was here. Now, Alfred, what we must git at is, what was his object in tellin' you that tale."

"Object!" thundered her husband, losing his temper in the face of the awful possibility that her words hinted at. "Are you all a pack an' passle o' fools? If you must dive an' probe, then I'll tell you: he owns a slice of timber land above Holley creek, f'ints' stone o' mine, an' so he let me into the secret out o' yoore good will. Oh, I'm all crazy skeer me. I ain't one o' the skeerin' kind."

But, notwithstanding this outburst, it was plain that doubt had actually taken root in the ordinarily cautious mind of the crude speculator.

Abner Daniel laughed out harshly all at once and then was silent. "What's the matter?" asked his sister in despair.

"I was jest a-wonderin'," replied her brother.

"You are?" said Bishop angrily. "It seems to me you don't do much else."

"Folks 'at wonders a lot ain't so apt to know everything they hear," retorted Abner. "I was just a-wonderin' why that little, spindle shanked Peter Kingsley has been holdin' his land so high the last week or so. I'll bet I could git a durn good guess now."

"What under the sun's Peter Kingsley got to do with my business?" burst from Bishop's impatient lips.

"He's got a sorter roundabout connection with it, I reckon," smiled Abner Daniel. "I happened to know that Abe Tompkins sold 'im 2,000 acres of timber land on Huckleberry ridge jest after dorred from the hall as he strode out, "it'll be my money that's lost—money that I made by hard work."

He stood before them, glaring over his eyeglasses at his wife. "I've had enough of yore tongue, my lady. If I'm not lost as much as I think about that jest now, I'd 'a' shut you up soonher. I'm not worth another word, I'm doin' the best I kin accordin' to my lights to provide for my children, an' I won't be interfered with."

No one spoke for a moment. However, Mrs. Bishop finally retorted, as she turned to her son: "Alan, you'd better go to bed. You'll be worn out."

"I don't call buyin' thousands o' acres o' unsalable land providin' for anything except the poorhouse," she sneered.

"That's beca'se you don't happen to know as much about the business as I do," said Bishop, with a satisfied chuckle, which to the observing Dan'el sounded very much like exultation. "When you all know what I know, you'll be laughin' on 'cother sides o' yore mouths. I reckon I'll just have to let you all know about it when it won't have a speck o' peace from now on. I didn't tell you at first beca'se nobody kin keep a secret as well as a man it belongs to, an' I was afeered it 'ud leak out an' damage my interests, but this last 5,000 acres jest about covers the best timber in the whole Cohutta section, an' I moughter as well jet up. I reckon you all know that a feller has to be in the railroad if ud be long before what I paid for it, don't you? Well, then, the biggest part of it is in that I happen to be on the inside an' know that a railroad is goin' to be run from Blue Lick Gap to Darley, I'm goin' to be started inside of the next year an' I'll run smack dab through my property. Thar now! You never seen'd you thought you did, don't you?"

The little group stared into the glowing face incredulously.

"A railroad is to be built, father?" exclaimed Alan.

"That's what I said."

Mrs. Bishop's eyes flashed with sudden hope, and then, as if remembering her husband's limitations, her face fell. "Alfred," she said skeptically, "how does it happen that you've kept about the railroad before other folks does?"

"How do I? That's it now—how do I?" and the old man laughed freely. "I've had my fun out o' this thing, listenin' to what every crank said about me bein' interested an' so on, but I was jest a-lyin' low waitin' for my time."

"Well, I'll be switched!" ejaculated Abner Daniel, half seriously, half sarcastically. "Geewhillikins! A railroad! I've always said some would pay hirpins an' open up a dern good God forsaken country. I'm glad you 'are a-goin' to start afore I die."

Alan's face was filled with an expression of sudden doubt and pity for his father's credulity. "Father," he said gently, "are you sure you got your information straight?"

"I got it from headquarters." The old man raised himself on his toes and knocked his heels together, a habit he had not indulged in for many a year. "I was told to me confidentially by a man who knows all about the whole thing; a man who is in the employ of the company that's goin' to build it."

"Huh!" The exclamation was Abner Daniel's. "Do you mean that Atlanta lawyer, Perkins?"

Bishop stared, his mouth lost some of its pleased fruiness, and he ceased the motion of his feet.

"What made you mention his name?" he asked curiously.



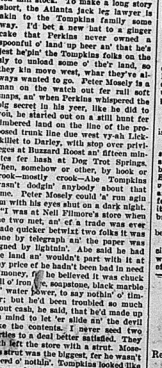
"It's no laughing matter, Uncle Ab," think he's off his caslp on the land question, an' now that he's traded his best nest egg for another swipe of the earth's surface I reckon they'll talk harsher. But pore pa ain't no fool. No plumb idiot could 'a' managed pore ma as well as he has. You see, I know

(To be continued.)



"You mean to say—"

"You mean to say—" But old Bishop seemed unable to put his growing fear into words.



"Oh, I dunno. Somehow I jest thought o' him. He looks to me like he moughtn't be buildin' a railroad ur nuthin'."

"Well, that's the man I mean," said Bishop, more uneasily.

Somehow the others were all looking at Abner Daniel, who grunted suddenly and almost angrily.

"I wouldn't trust that skunk no further'n I could fling a bull by the tail."

"Of course you wouldn't!" Bishop tried to smile, but the effort was a facial failure.

"I wouldn't trust 'im nuther, Brother Ab," chimed in Mrs. Bishop. "As soon as I laid eyes on 'im I knowed he wouldn't do. He's too meaty mouthed an' fawnin'. Butter wouldn't melt in his mouth. He bragged on everything we had while he was here. Now, Alfred, what we must git at is, what was his object in tellin' you that tale."

"Object!" thundered her husband, losing his temper in the face of the awful possibility that her words hinted at. "Are you all a pack an' passle o' fools? If you must dive an' probe, then I'll tell you: he owns a slice of timber land above Holley creek, f'ints' stone o' mine, an' so he let me into the secret out o' yoore good will. Oh, I'm all crazy skeer me. I ain't one o' the skeerin' kind."

But, notwithstanding this outburst, it was plain that doubt had actually taken root in the ordinarily cautious mind of the crude speculator.

Abner Daniel laughed out harshly all at once and then was silent. "What's the matter?" asked his sister in despair.

"I was jest a-wonderin'," replied her brother.

"You are?" said Bishop angrily. "It seems to me you don't do much else."

"Folks 'at wonders a lot ain't so apt to know everything they hear," retorted Abner. "I was just a-wonderin' why that little, spindle shanked Peter Kingsley has been holdin' his land so high the last week or so. I'll bet I could git a durn good guess now."

"What under the sun's Peter Kingsley got to do with my business?" burst from Bishop's impatient lips.

"He's got a sorter roundabout connection with it, I reckon," smiled Abner Daniel. "I happened to know that Abe Tompkins sold 'im 2,000 acres of timber land on Huckleberry ridge jest after dorred from the hall as he strode out, "it'll be my money that's lost—money that I made by hard work."

He stood before them, glaring over his eyeglasses at his wife. "I've had enough of yore tongue, my lady. If I'm not lost as much as I think about that jest now, I'd 'a' shut you up soonher. I'm not worth another word, I'm doin' the best I kin accordin' to my lights to provide for my children, an' I won't be interfered with."

No one spoke for a moment. However, Mrs. Bishop finally retorted, as she turned to her son: "Alan, you'd better go to bed. You'll be worn out."

"I don't call buyin' thousands o' acres o' unsalable land providin' for anything except the poorhouse," she sneered.

"That's beca'se you don't happen to know as much about the business as I do," said Bishop, with a satisfied chuckle, which to the observing Dan'el sounded very much like exultation. "When you all know what I know, you'll be laughin' on 'cother sides o' yore mouths. I reckon I'll just have to let you all know about it when it won't have a speck o' peace from now on. I didn't tell you at first beca'se nobody kin keep a secret as well as a man it belongs to, an' I was afeered it 'ud leak out an' damage my interests, but this last 5,000 acres jest about covers the best timber in the whole Cohutta section, an' I moughter as well jet up. I reckon you all know that a feller has to be in the railroad if ud be long before what I paid for it, don't you? Well, then, the biggest part of it is in that I happen to be on the inside an' know that a railroad is goin' to be run from Blue Lick Gap to Darley, I'm goin' to be started inside of the next year an' I'll run smack dab through my property. Thar now! You never seen'd you thought you did, don't you?"

The little group stared into the glowing face incredulously.

"A railroad is to be built, father?" exclaimed Alan.

"That's what I said."

Mrs. Bishop's eyes flashed with sudden hope, and then, as if remembering her husband's limitations, her face fell. "Alfred," she said skeptically, "how does it happen that you've kept about the railroad before other folks does?"

"How do I? That's it now—how do I?" and the old man laughed freely. "I've had my fun out o' this thing, listenin' to what every crank said about me bein' interested an' so on, but I was jest a-lyin' low waitin' for my time."

"Well, I'll be switched!" ejaculated Abner Daniel, half seriously, half sarcastically. "Geewhillikins! A railroad! I've always said some would pay hirpins an' open up a dern good God forsaken country. I'm glad you 'are a-goin' to start afore I die."

Alan's face was filled with an expression of sudden doubt and pity for his father's credulity. "Father," he said gently, "are you sure you got your information straight?"

"I got it from headquarters." The old man raised himself on his toes and knocked his heels together, a habit he had not indulged in for many a year. "I was told to me confidentially by a man who knows all about the whole thing; a man who is in the employ of the company that's goin' to build it."

"Huh!" The exclamation was Abner Daniel's. "Do you mean that Atlanta lawyer, Perkins?"

Bishop stared, his mouth lost some of its pleased fruiness, and he ceased the motion of his feet.

"What made you mention his name?" he asked curiously.

"It's no laughing matter, Uncle Ab," think he's off his caslp on the land question, an' now that he's traded his best nest egg for another swipe of the earth's surface I reckon they'll talk harsher. But pore pa ain't no fool. No plumb idiot could 'a' managed pore ma as well as he has. You see, I know

(To be continued.)

There is nothing equal to Mother Graves' Worm Exterminator for destroying worms. No article for this kind has given such satisfaction. As a panacea for worms in children or those troubled with intestinal attacks of Canadian diarrhœa, cholera, diarrhœa, and have to use great precautions to avoid the disease. Change of water, cooking, and great heat, are the causes of the attacks. To such persons we would recommend Dr. D. McLaug's Dysentery Cordial as being the best article in the market for all summer Complaints. Taken in time it always is water when the symptoms are noticed no further trouble will be experienced.

All trails are long to the lazy.

For coughs, colds, bronchitis and all lung and throat troubles, there is no preparation of medicine can compare with Bickle's Anti-Consumptive Syrup. It never fails to afford prompt and permanent relief. It removes all soreness, and heals the diseased parts. It immediately soothes the most tiresome cough, and by promoting expectoration, relieves the mucous which clogs up the air tubes which causes difficult breathing. Speedily gives relief to that depressing feeling of tightness across the chest. Public speakers and singers find Bickle's Anti-Consumptive Syrup a most invaluable relief. Incredibly and effectually allays all irritation, and hoarseness. For children troubled with hoarseness, give the Syrup according to directions. Great actions, like great men, appear small at a distance.

Will positively cure sick headache and, indigestion, Dr. Carter's Little Liver Pills. They are purely vegetable and never gripe. Be sure and get the genuine. Small pills. Small dose.

The best way to get even is to forget.

To Those of Sedentary Occupation.—Men who follow sedentary occupations, who deprive them of fresh air and exercise, are subject to disorders of the liver and kidneys than those who lead more active lives. The former will find in Parmelee's Vegetable Pills a remedy without question the most efficacious in the market. They are easily procurable, easily taken, of pleasant effect, and are surprisingly cheap considering their excellence.

The price which sin demands is far greater than the pleasure it gives.

A Sure Cure for Headaches.—Biliousness, dizziness, and women are more subject than men, because in addition to subjects that they are bitterly prostrated, from the effects of faulty food, and there is a constant and distressing nausea of the stomach from bile which has become vitiated. Parmelee's Vegetable Pills are a speedy alterative, and in another hour the effects of the intruding bile relieved and the nausea from the nausea which causes the headache. Try them.

Men must gather, first or last, the harvest they have sown.

Will be Found an Excellent Remedy for sick headaches—Dr. Carter's Little Liver Pills. Thousands of letters from people who have used them prove this fact. Try them.

The emulation of the wise is the life of science.

The Well Known Strengthening Properties of Scott's Emulsion, with other tonics and a most perfect machine, are found in Carter's Iron Pills, which strengthen the nerves, vitalize, and improve the blood and complexion.

Never be afraid of doing little because you can't do much.

OSWOLD MISSER ..... WHAT A WELL-KNOWN CANADIAN TRAVELLER SUFFERED, AND HOW HE WAS CURED.—Gentlemen, About five years ago I began to be troubled with Dyspepsia, and for three years suffered mental anguish from this terrible complaint. I was at that time travelling for Messrs. Walter Woods & Co., Hamilton, and was advised by some of the best physicians in the country, but to no purpose. I continued to grow worse, one day I was induced to buy a bottle of Northrop & Lyman's Vegetable Discovery, and to my great surprise and joy, I soon began to improve. I continued using the medicine and when the third bottle was finished, I was entirely cured; and as a year has elapsed, also then, I feel safe in saying that the cure is complete and permanent. To all afflicted with this distressing complaint I heartily recommend Northrop & Lyman's Vegetable Discovery believing that the universal use of it will cure any case of Dyspepsia.

T. S. MOINTER.

A good man is one whose goodness is part of himself.

He Has Tried It.—Mr. John Anderson, Kimloops, writes: "I have much pleasure in saying that I have received great benefit from the use of Dr. Thomas' Eclectric Oil, than I have. I have used it regularly for over two years and have recommended it to all my friends. I find that they also found it of great virtue in cases of severe bronchitis and incipient consumption."

No prayer can be said to be heard because it was too short.

Holloway's Corn Cure is the medicine to remove all kinds of corns, soft and hard, and only costs the small sum of twenty-five cents.

Thermometers.
A Special Large Size, Distance Reading thermometers, at 25c.
Have a look at our Window, we have others to $1.75.
WATERS'

Boys' School Suits



DO YOU HEAR THEM BELLS A-RINGING?

If you don't now, you will very soon—that boy of yours must start for school. How about his clothes? Have you got him provided with a good suit? Just a word in your ear. If you want the best

School Clothes



In Belleville, come in and talk to us for about five minutes. See what we have to offer. Your boy can learn one thing here he can't learn at school—clothes economy. That is, that the best is really the cheapest. Maybe you can get some pointers in that direction yourself. Pay you to come and see anyway.

Don't let your neighbors show you the bargains they got here—and feel sorry that you did not come also, but come yourself.

Two piece suits $1.50, $2.00, $2.50, $3.00
Three piece suits $3.00, $3.50, $4.00, $5.00

OAK HALL

Sole Agents for Sanford's Celebrated Clothing.

LADIES!

SAVE MONEY.

We have now on sale balance of this season's Low Shoes:

$1.00 Shoes for	75c
$1.25 Shoes for	85c
$1.50 Shoes for	$1.00
$2.00 Shoes for	$1.50
$2.00 Slippers for (Ball's Maid)	$1.50
$2.50 Col nials for	$2.00

These are all new and up-to-date goods, and must be sold at once.

Splendid assortment of Trunks and Valises on 2nd floor.

The **J. J. Haines** SHOE HOUSES at Belleville, Napanee and Trenton

INTELLIGENCER JOB OFFICE
FOR CHEAP AND ARTISTIC WORK.

A Clever Swindle.

Several years ago a "gentleman" alighted from a well-appointed brougham at the door of a London silversmith's shop and ordered a considerable quantity of plate, in payment of which he tendered a one hundred pound note and received a small balance. He carried the plate away with him in the brougham and shortly afterward a fine gentleman called at the shop to say that he had heard of the purchase and to inform the silversmith that the note tendered in payment was a bad one. He was glad to add, however, that the thief had been apprehended and requested him to attend at the police station at a certain hour in the afternoon to identify the prisoner. He told the silversmith that it would be necessary for him to give up the bad note to facilitate the preliminary enquiries, and this the latter did, offering a formal receipt. On going to the police station the unfortunate shopkeeper found that he had been hoaxed, the "gentleman" and the "policeman" were both members of the light-fingered fraternity, and the note was a good one.

A Deserved Snub.

A United States newspaper tells the following somewhat improbable story:

While Sir Claude, Lord and Lady Lansdowne pleased the Canadian people by their affability and unassuming manners which were in marked contrast to those of former Governors-General and their wives. It is related that at a garden ball at Halifax the Colonel of the regiment that was giving the dance came up to Lady Lansdowne and said: "Lady Lansdowne, won't you give me a dance, please? I'm tired of dancing with these silly little colonial girls. They have no style. I believe I'm engaged to one of them for the next dance, but you might be kind enough to excuse me." Lady Lansdowne replied, in tones loud enough for everybody to hear, that the Colonel was unfit to associate with any decent people, colonial or otherwise, and concluded: "If this is the way you treat your guests I will relieve you of the presence of one of them at once." Then she ordered her carriage and left the ball.

Worth an Admission Fee.

A new hand at golf lately had an experience which the New York "Sun" describes. The man tried to get to the links early, when no one was there to witness his lack of skill. A caddie followed him to the tee, and offered to go round with him for fifty cents.

"Never mind, sor, I'll get along."

With that he made a magnificent swing at the ball and missed it by a foot.

"Say, mister," said the caddie, "I'll go round with you for a quarter."

The player declined, and tried to look self-possessed. He made another swing at the ball, and missed it again.

"Say, mister," said the boy, "I'll go with you for fifteen cents."

By this time the man was "rattled," and struck at the ball three times. The boy, who had retreated some distance, called, "Won't you take me for nothing! I'll go round for the fun of it."

Daily Intelligencer.

TIMELY TOPICS

Two weeks from to-day the High and Public Schools will re-open. The longest lane must have a turning, and the longest holiday come to an end.

All that gulf about the Petrel and the silver Spray seems to have been a fish story.

It has been found out, that the present century will have 25 leap years. That ought to be good news for the Kingston old maids.

The Brandon, Manitoba, Times thus pictures the trials of three immigrants:

"The three young Englishmen who had a coffee stand on Ninth street sold out their business this week and bought a scissor grinding machine. Their intention was to drive up Main street and to save expenses by grinding scissors on the way. However, their horse ran away just as they left town, completely demolishing the rig before they reached First street."

What the three young Englishmen are doing now is not stating our contemporary says in not.

Loading Liberals at the Sault refused to have anything to do with Stratton when he went there recently to organize for the coming bye-elections. The Grits of Ontario can stand a good deal, but it really looks as though Stratton had turned some of their stomachs.

Nautical Irishmen generally seem to find it in their bones this time that the Shamrock Third is going to win. But they had no racing importance is called a "hunch," which may be classed as one of those unexplainable presentiments which some of us have. The same confidence about the first Shamrock, or the ground, but this time proves to have cheery followed the career of Lipton's new tant think he has more than a regal chance to win—they think that in his Uncle Kaiser there is no such word as fail. One thing, anyhow, seems to be pretty sure—if Sir Tea doesn't lift the cup this time he has a walk-over in the game, at least until the Yanks are willing to adopt fairer conditions than prevail at present.

You Can Test The Kidneys

AND FIND OUT IF YOU REQUIRE THE ASSISTANCE OF DR. CHASE'S KIDNEY-LIVER PILLS.

Put some urine in a bottle or tumbler and let it stand for twenty-four hours; if there is a sediment at the bottom at the end of that time, or if it is discolored, milky, cloudy or stringy your kidneys are out of order and not doing their work properly.

Because of their direct and specific action on the kidneys, Dr. Chase's Kidney-Liver Pills bring prompt relief and a permanent cure in all derangements of these filtering organs. One pill a dose, 25 cents a box.

Chilkat Indians at War.

Vancouver, B. C., Aug. 18.—The steamer Princess May, from Skagway, brings word of a tribal war among the Chilkat Indians in the Klukwan tribe. For several days a reign of terror was in progress in the valley of the Chilkat. Witchcraft, which generally prevails among these Indians, is said to have been the cause of the trouble. One Indian is reported killed and many badly injured.

Fenian Raid Medals.

Ottawa, Aug. 18—The Militia Department has extended to Jan. 1, 1904, the time within which application may be made for Fenian Raid medals.

"ROYAL MUSKOKA."

"The Royal Muskoka" Hotel is the largest and most magnificent summer hotel in Canada. Location unsurpassed in the centre of the famous Muskoka Lakes District. Highlands of Ontario (1000 feet above sea level), about six hours' journey north of Toronto. The property includes a park of 130 acres, containing pine and hemlock groves and many beautiful walks and points commanding lovely views. There are tennis, golfing, bowling, fishing, bathing, croquet, bowling green and lawn. Guests enjoy daily trips. First-class in every respect. Excellent transportation service.

Descriptive literature and information how to reach the "Royal Muskoka" on application to J. D. McIlwraith, D.P.A., Grand Trunk Railway, Toronto. 146tf

The army of the little Republic of San Marino numbers only forty officers and men.

Bad luck gets the blame for a lot of poor judgment.

The greatest homage we can pay to truth is to use it.

Life is a mission; duty its highest law.

THE MARKETS.

Grain Prices Are Easier, and Prices Are Down at Both Liverpool and Chicago —The Latest Quotations.

—Monday Evening, Aug. 17.

Liverpool wheat futures closed ½d to ¾d lower to-day than Saturday and corn futures unchanged.

At Chicago Sept. wheat closed 2¾c lower than Saturday; Sept. corn 1½c lower and Sept. oats ½c lower.

FOREIGN MARKETS.

London—Cheese, on passage, buyers and sellers apart. No. 1 Hard Manitoba, passage, 28s. 10½d, to passage, 29s, but not active. Spot American mixed, 22s 9d. Flour, spot, 24s. 3d.

Paris—Closed; holiday.

Antwerp—Wheat, spot steady; No. 2 R. W., 12½.

THE VISIBLE SUPPLY.

As compared with a week ago, the visible supply of wheat in Canada and the United States has decreased 561,000 bushels; corn decreased 1,016,000 bushels; oats decreased 304,000 bushels. Following is a comparative statement for the week ending to-day, the preceding week and the corresponding week of last year:

	Aug. 17, '03.	Aug. 10, '03.	Aug. 18, '02.
Wheat, bu.	13,526,000	14,087,000	30,384,000
Corn, bu.	6,004,000	6,308,000	1,432,000
Oats, bu.	6,000,000	6,827,000	4,349,000

The precipitation for the week ending to-day was general and the United States, together with that about to fall, is estimated at 38,500,000 bushels against 28,719,000 bushels a week ago, and 45,384,000 bushels a year ago.

LEADING WHEAT MARKETS.

Following are the closing quotations at important wheat centres to-day:

	Cash.	Sept.	Dec.
New York	.....	76¾	79¾
Chicago	.....	82¾	82¾
Toledo	.....	80½	80½
Duluth, No. 1 N.	85¾	85¾	84¾ 81¾

TORONTO ST. LAWRENCE MARKET.

Grain—

Wheat, red, bush	69 77½	0 .....
Wheat, white, bush	0 77	0 .....
Wheat, spring, bush	0 76	0 72
Wheat, goose, bush	0 74½	0 .....
Barley, bush	0 44½	0 .....
Peas, bush	0 68	0 66
Beans, hand-picked	1 75	0 .....
Rye, bush	0 56½	0 .....
Rye, bush	0 45	0 .....
Oats, bush	0 36	0 38
Oats, new, bush	0 30	0 32

LIVERPOOL GRAIN AND PRODUCE.

Liverpool, Aug. 17.—Wheat, spot No. 1 northern spring, firm, 6s 9d; No. 2 western winter (new), firm, 6s 4d; No. 1 California, spring, 6s 10d; futures quiet: Sept., 6s 6¾d; Dec., 6s 6¾d; Dec., 6s 6¾d. Corn, spot, firm; American mixed, 4s 8d; futures, quiet; Sept., 4s 7¾d; Oct., 4s 7¾d. Flour, steady, and easy, 24s. Peas, firm; Scotland and, steady, 35s 9d; clear bellies firm, 58s. Pork, prime mess western, firm, strong, 60s. American finest colored, strong, 56s 6d. Turpentine spirits, strong, 45s. The imports of wheat into Liverpool last week were 57,000 quarters from the United States, 9,000 from Pacific and 66,000 from other ports. The imports of corn from the United States last week were 6000 quarters.

CATTLE MARKETS.

Cables Unchanged—Trade Dull, Without Material Change at Montreal.

London, Aug. 17.—Live cattle steady at 10½c to 11½c per lb. for American steers, refused Weight; Canadian steers, 10½c to 10¾c per lb.; refrigerator beef, 8¾c to 9¼c per lb. Sheep, 12c to 12½c per lb.

MONTREAL LIVE STOCK.

Montreal, Aug. 17.—About 700 head of butchers' cattle, 60 calves and 500 sheep and lambs were offered for sale at the East End Abattoir to-day. Trade was rather dull with no material change in prices since Thursday's market, excepting that there were a number of better cattle offered to-day than any that were offered on Thursday. Prime beeves sold at from 4½c to 4¾c per lb., and 1 at 5c per lb.; medium cattle sold at from 3½c to 4½c, and the common stock at from 2½c to 3½c per lb.; very poor to inferior cattle sold at from 1½c to 2½c per lb. Calves sold at from $2.50 to $8 each, from 3c to 4½c per lb. Sheep sold at from 3½c to 3¾c per lb. Lambs, at from $2.50 to $3.75 each, or about 4½c per lb. Hogs are a little easier, good lots selling at about 6¼c per lb., and choice lots at over at 6¾c per lb.

EAST BUFFALO CATTLE MARKET.

East Buffalo, Aug. 17.—Cattle—Receipts 1000 head; prime and shipping, slow to 10c lower; trade fairly active; good to choice steady; medium and common grades, 10c lower; prime and shipping grades, $4.75 to $5.30; butchers' steers, $4 to $4.70; fair to good, $3.50 to $3.90; heifers, $2.50 to $4.25; cows, $2.50 to $3.75; bulls, $2.50 to $3.50; feeders, $3 to $3.50; stockers, $2.50 to $3.25; steady; veal calves, $5.50 to $6.50; good to choice, $6 to $6.25; medium to good $5 to $5.50; common, $4 to $4.50; milch cows, $30 to $45; prime to choice, $40 to $50.

Hogs—Receipts, 13,200 head; 25c higher; $5.50 to $7.50; light, $6.50 to $7.50; mixed, $6.50 to $7.50; heavy, $5.75 to $5.85; mixed, $5.75 to $5.85; roughs, $5 to $5.25; stags, $3.25 to $4.50; dairies, $5.50 to $7.50; pigs, $6.50 to $7.50.

Sheep and Lambs—Receipts, 12,500 head; yearlings, 25c lower; others, 10c lower; $4.25 to $6; yearlings, $4.75 to $5.50; wethers, $4.25 to $4.50; ewes, $3.50 to $4; sheep, mixed, $3.50 to $4.

NEW YORK LIVE STOCK.

New York, Aug. 17.—Beeves—Receipts 2400; steers, 50 heavy steers sold very steady to a fraction lower; steers, $4.60 to $5.30; extra, $5.20; bulls, $2.25 to $3.75; cows, $1.50 to $4. Shipments to-morrow, 1125 cattle, 1153 sheep and 4200 quarters of beef. Calves—Receipts, 3650 head. Veals slow; buy calves active and steady; veals, buttermilks, easy; finest all sold. Veals, $5 to $6.50; extra, $6.75; grassers and buttermilks, $4.50 to $5; common, $3 to $4. Barnyard calves, $2 to $3. Dressed veals, firm, at 8c to 12c; extra, 13c.

Sheep and Lambs—Receipts, 21,375; sheep slow and 15c to 25c lower; others, 25c to 50c on top grades, and 25c to 40c lower on others. Sheep, $3 to $4.25; culls, $2.50; few extra, $4; lambs, $4.75 to $6.60; few culls and choice of choice at $6.75 to $6.85; culls, at $4.

Hogs—Receipts, 11,278; market slow; State and Pennsylvania hogs, $6 to $6.25; pigs, $6.50.

CHICAGO LIVE STOCK.

Chicago, Aug. 17.—Cattle—Receipts, 5,000, including 500 Texans and 3000 westerns; 10c to 15c lower; good to prime steers, $5.10 to $5.75; poor to medium, $3.85 to $5; stockers and feeders, $2.75 to $4.25; cows, $1.50 to $4.60; heifers, $2 to $4.85; canners, $1.50 to $2.50; bulls, $2.25 to $4.25; calves, $3 to $6.75; Texas fed steers, $4 to $4.90; western steers, $3.25 to $4.50.

Hogs—Receipts, to-day, 41,000; to-morrow, 22,000; 5c and 15c lower; mixed and butchers, $6.40 to $6.60; good to prime heavy, $6.30 to $6.40; rough heavy, $6.00 to $6.25; light, $6.25 to $6.55; bulk of sales, $6.30 to $6.50.

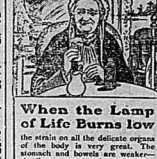
Sheep—Receipts, 30,000; sheep strong to 10c higher; lambs steady to 10c lower; good to choice wethers, $4.25 to $4.75; fair to choice wethers, $3.50 to $4.25; native lambs, $3.25 to $5.75.

Harvesters For the Northwest.

Toronto, Aug. 18.—The first day of the harvesters' excursions to the Northwest was exceptionally well patronized. Nearly 2,000 passed through the Union Station yesterday. The North Bay train went out in three sections, crowded with help for the Western harvest fields.

Harvest Has Begun.

Carndiff, N.W.T., Aug. 18.—Wheatcutting commenced yesterday, and will be general the last of the week.



When the Lamp of Life Burns low

the strain on all the delicate organs of the body is very great. The stomach and bowels are weakened, the liver more sluggish. Constipation paves the way for dreaded kidney and liver diseases.

Abbey's Effervescent Salt

Nature's own aperient, is extracted from the pure juices of fresh fruit. It is not a purgative but a gently effectual and botanical laxative. It relieves the system of all impurities and acts upon the most sensitive organism without discomfort. Abbey's cleanses and purifies the blood, regulates the bowels and brings round refreshing sleep. It cures constipation by removing the cause, and brings the entire system back to healthful vigor. Directions on the bottle. At all druggists 25c. and 60c.

MR. ROBERT ADAMS WAS UNABLE TO DO ANY WORK FOR FOUR YEARS.

Doctors told him that he had Bright's Disease. He suffered great pain in the back, limbs swollen, diabetes, etc. He had almost given up hope of recovery. Through the kindness of a friend he was advised to try the

O.R. KIDNEY CURE

and is now able to follow his occupation of carpenter.

Hamilton, Ont., June 13, 1903

The O.R. Medicine Co., Limited, Toronto, Ont.

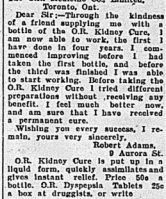
Dear Sir—Through the kindness of a friend supplying me with a bottle of the O.R. Kidney Cure, I am now able to work, the first I have done in four years. I commenced improving before I had taken the first bottle, and before the third was finished I was able to start working. Before taking the O.R. Kidney Cure I tried different preparations without receiving any benefit. I feel much better now, and am sure that I have received a permanent cure.

Wishing you every success, I remain, yours very sincerely,

Robert Adams,
9 Aurora St.

O.R. Kidney Cure is put up in a liquid form, quickly assimilated and gives instant relief. Price 50c a box. Dyspepsia Tablets 25c a box at druggists, or write

THE O. R. MEDICINE CO., Limited, Toronto, Ont.



BUY one of our Ball Bearing LAWN MOWERS. They are very light running and beautiful cutters.

GREENLEAF & SON

GRAND TRUNK RAILWAY SYSTEM

$1.85 BELLEVILLE TO ALEXANDRA BAY

and return every Wednesday during August. Train leaves Belleville 7.00 a.m., connecting at Kingston with steamer Ontario and Bay of Quinte steamer, for a delightful trip through the 1000 Islands to Alexandra Bay and return. This is a trip every person should take.

OLD BOYS' REUNION, HAMILTON, August 17th to 22nd.

Single fare for round trip. Good going August 16th, 17th; valid for return until August 24th, 1903.

$10.00 to points in Manitoba and Assiniboia. Tickets on sale good going August 17th.

For tickets, and all information apply to

D. E. THOMPSON, City Agent, Bridge Street,
T. H. COPPIN, Depot Agent,
J. D. McIlwraith, (ALEX. HALL), Dist. Pass Agt., Toronto.

CANADIAN PACIFIC

FARM LABORERS WANTED

Farm Laborers' Excursions

SECOND CLASS

Will be run to stations on CAN. PAC. in Manitoba and Assiniboia, West, South-west and North-west of Winnipeg as far as

MOOSE JAW, ESTEVAN AND YORKTON

$10

On AUGUST 17TH from stations in Ontario East of Toronto to Shelburne and Kingston and Midland Division of Grand Trunk North of Toronto and Orillia.

One-way tickets to Winnipeg only will be sold, with a certificate extending the trip, before August 31st, without additional cost, to other points in Manitoba and Assiniboia as above, purchasers engage as farm laborer at Winnipeg, provided such farm laborer will work not less than 30 days at harvesting, and produce evidence to that effect, they will be returned to original starting point at $18.00, on or before Nov. 30th, 1903.

TICKETS NOT GOOD ON "IMPERIAL LIMITED."

For further particulars and tickets apply to nearest railway agent.

A. H. NOTMAN,
Asst. Gen. Pass. Agent, TORONTO.
H. BURROWES, C.P.R., 344 General Ticket Agent, Front St., Belleville

NEW YORK CENTRAL & HUDSON RIVER R. R.

THE FOUR-TRACK TRUNK LINE.

SHORTEST Route to the United States via Cape Vincent, N.Y.

GOING EAST AND WEST. After 1st May

Lv. Belleville (G.T.R.)	12.32 p.m.
Arr. Kingston	1.30 a.m.
Lv. Kingston (stage)	2.00 p.m.
Arr. Cape Vincent	5.00 p.m.
Lv. Cape Vincent N.Y.C.	5.05 p.m.
Arr. Watertown	6.55 p.m.
Arr. Oswego	9.05 p.m.
Arr. Syracuse	10.25 p.m.
Arr. Rochester	2.35 p.m.
Arr. Utica	12.30 a.m.
Arr. New York	9.45 p.m.
	12.35 p.m.
	6.50 p.m.

Convenient train service in opposite direction.

Pullman Sleeping and Parlor Cars.

2c a Mile.

Books for 500 miles of travel on New York Central and Hudson River, with in State of New York, cost only $10 while books for 1000 miles over New York Central and Buffalo, New Buffalo, Rochester & Pittsburg, Philadelphia & Reading and C.R.R. of New Jersey cost $20. Secure further information and purchase tickets from F. A. Folger, N.Y.C. Agent, Kingston.

GEORGE H. DANIELS,
Gen'l Pass'r Agent,
New York.
A. H. SMITH, Gen'l Supt.,
New York.
G. C. GRIDLEY, Gen'l Agent,
Watertown, N.Y.

Bank of Montreal

ESTABLISHED 1817.

Capital and Rest, All Paid Up
$23,000,000

(Twenty-three Millions)

Savings Bank Department

Interest on sums of $1.00 and upwards deposited and compounded.

A. G. PARKER,
Manager Belleville Branch

Goods We Have at Right Prices

—Hammocks.
—Fishing Tackle.
—Tennis Goods
—Golf Goods.
—Lacrosse Goods.
—Base Ball Goods.
—Screen Doors and Windows.
—Fruit Jars.
—Fruit Jar Rubbers.
—Wall Paper.
—Crystal Glass Vases.
—Glass Ware.
—Dinner Sets.
—Toilet Sets.
—Ladies' Hose.
—Ladies' Vests.

Everything in smallwares.

AT THE BEE HIVE

Chas. N. Spilman

NEW TELEPHONE DIRECTORY

The Bell Telephone Company of Canada will issue a new subscribers' directory for the District of Belleville, including Belleville Exchange, early in September.

Orders for new connections, changes of firm names and street addresses should be placed at once to ensure appearance in this book.

E. H. FARROW,
August 17, 1903. Local Manager.

Don't cry over spilt milk—be glad it is not cream.

Sign the petition to stop net-fishing in Bay. Copies can be found at Capt. Allan's.

At Wallbridge & Clarke's.

New Goods and Fresh Supplies Arriving Daily

The Famous Anheuser Busch "Budweiser" lager—pts. per doz. $1.00. Barton & Guestier's Bordeaux Clarets.
Médoc pts. per doz. $3.25, qts. per doz. $6.25.
Margaux pts. per doz. $3.75, qts. per doz. $5.75.
Nath. Johnston's Bordeaux Clarets.
Chateau Chamfleuri pts. per doz. $2.50, qts. per doz. $4.50.
St. Julien pts. per doz. $4.00.
Rhine wine per qt. bottle 75c.
Burgundy per qt. bottle 75c.

NATIVE WINES.

Canadian Port $1.50 per gal, 40c per qt.
Sweet Catawba $1.50 per gal., 40c per qt.
Dry Catawba $1.50 per gal., 40c per qt.
Good Native Wine $1.00 per gal., 30c per qt.
Bass' Ale, Labatt's Ale, Davies' Dominion Ale, Guinness' Stout, Dow's Sparkling Ale, Gilt Edge Porter, Sennet's Porter, etc., in fine condition.

FRESH SUPPLIES OF

Deviled Crabs,
Fresh Barataria Shrimps,
Spiced Smelts,
Kinnan Haddie,
Kippered Herrings,
Fresh Herrings.
Herrings in Tomato, etc., at popular prices.

New Clover Honey,
New Clover Honey,
New Clover Honey,
Well Filled Sections—Delicious Flavor.

Crosse & Blackwell's Salad Oil in 1-4 pt., 1-2 pt. and pt. bottles.
Crosse & Blackwell's English Vinegar in qt. bottles.
Celery Salt, Paprika, Cayenne—English Make, etc.

Cadbury's English Chocolates—assorted flavors, 1-4 lb boxes 15c.

German Zwelbaek — "Inner-seal" pkgs., 2 for 25c.

OLIVES

Spanish Queen Olives and Callifornia Olives—delicious appetizing qualities from 10c per bottle up.

DELICIOUS TEAS AND COFFEES—Wallbridge & Clarke's.

English Breakfast Tea



Blends of the choicest India and Ceylon Teas. In lead packets, 30, 40, 50 & 60c per lb.

Delicious Coffee

Wallridge & Clarke's fine Coffee ground daily by electric power, 30c and 40c per lb.

WALLBRIDGE & CLARKE
Est'd 1871.
BRIDGE 57.—Tel. 139.
Branch Store
Front St.—Tel. 157

RAILWAY TIME TABLES.

GRAND TRUNK RAILWAY.

Time of departure from Belleville Station:

Going East.

No. 8 12.45 a.m., daily except Sunday, for Brockville, Montreal and intermediate stations.
No. 2—3.45 a.m. Mail and Express (Fiver), Daily.
No. 16—Local for Brockville, 7 a.m. arrives back from Brockville 8.40 p.m.
No. 6—11.43 a.m., Mail and Express, Daily, except Sunday.
No. 4—12.22 p.m. International Limited, Daily.
No. 12—8.55 p.m. Local Passenger, Daily, except Sunday.

Going West.

No. 5—3 a.m. Mail and Express, Daily except Monday.
No. 3—4.10 a.m., Limited Express, Daily.
No. 9—5.50 a.m., Local Passenger, Daily, except Sunday.
No. 11—11.22 a.m., Passenger, Daily except Sunday.
No. 1—1.48 p.m. International Limited, Daily.
No. 7—5.12 p.m. Mail and Express, Daily, except Sunday.

MIDLAND RAILWAY.

Belleville and Peterboro.

Going West.

	Leave.	Arr. Peterboro
Mail	5.45 a.m.	8.10 a.m.
Mixed	8.55 p.m.	9.05 p.m.

Going East.

	Arr.	L've Peterboro
Mixed	11.20 a.m.	8.25 a.m.
Mail	4.25 p.m.	6.05 p.m.

Belleville and Madoc.

Going North.

	Leave.	Arr. Madoc
Mixed	12.20 p.m.	1.20 p.m.
Mixed	6.30 p.m.	7.40 p.m.

Going South.

	Arr.	L've Madoc
Mixed	9.10 a.m.	7.30 a.m.
Mixed	5.00 p.m.	3.45 p.m.

None of the above trains run on Sunday.

Sign the petition to stop net fishing in the Bay. Copies can be found at Capt. Allan's.

Trade-Mark
Bu=Ju
Makes healthy, vigorous kidneys.

Trade-Mark
Bu=Ju
Restored to old time vigor.

Trade-Mark
Bu=Ju
Cures Rheumatism—not merely relieves it.

Trade-Mark
Bu=Ju
Is the greatest Kidney Regulator.

Trade-Mark
Bu=Ju
Makes life the delight it should be.

Trade-Mark
Bu=Ju
Is the latest compound of scientific research and skill.

Trade-Mark
Bu=Ju
Is intended only for the cure of kidney and urinary diseases and rheumatism.

Trade-Mark
Bu=Ju
Is sold by all druggists at 50 cents per box, 2 o pills. Reject all substitutes. Insist on getting Bu-Ju, the kidney pill that cures.

The Caplin Manufacturing Co.
NEW YORK, N. Y., AND WINDSOR, ONT.

CHEAP TRIPS.

The Grand Trunk Railway is running an excursion from Belleville to Kingston every Wednesday. Fare for the round trip, Belleville to Kingston and return, $1.35. Tickets are good going on date of issue only and parties intending to go 7 a.m. train, connect at Kingston with boat for trip through Thousand Islands to Alexandria Bay. Return fare for round trip through Islands from Kingston 50c.

Fall Fairs.

Dominion, Toronto	Aug. 27-Sept. 12
Sherbrooke	Sept. 8-11
Guelph, Guelph	Sept. 8-12
Frankford	Sept. 15
Thrasher's Corners	Sept. 17-18
North Hastings	Sept. 18-19
Stirling	Sept. 22-23
Peterboro, Peterboro	Sept. 22-24
Picton	Sept. 23-24
Cobourg	Sept. 24-25
Campbellford	Sept. 24-25
Shannonville	Sept. 24-25
Warkworth	Sept. 25
L'Amable	Sept. 29
Coe Hill	Sept. 30
Actonburg	Oct. 1
Warkworth	Oct. 2-3
Wooler	Oct. 7

"WORK AND PLAY."

The biggest summer resort within easy reach of civilization is one that is commonly termed Muskoka, a district in the "Highlands of Ontario," about 100 miles north of Toronto, including the immense tract of country bordering on the Georgian Bay. The district is composed of lakes and rivers innumerable and situated 1000 feet above sea level. Good fishing and hunting are assured. Ample hotel accommodation at all points on the lakes is provided to suit the purses of everyone. Excellent transportation service.

Copies of handsome, descriptive literature relating to this country can be had free by applying to J. D. McDonald, D.P.A., Grand Trunk Railway, Toronto. 146tf

The right is the right, whether good men approve or disapprove.

A BIT OF SCOTLAND IN CANADA.

At a point 145 miles north of Toronto, on the Grand Trunk Railway System, is reached one of the most magnificent districts in the Highlands of Ontario, known as the Lake of Bays District. The region comprises a series of lakes and rivers, over which large steamers are navigated. What greatly adds to the Lake of Bays' value as a health giving and sportsmen's resort is the unmatched purity of the air one breathes upon its heights. The visitor forgets his ills under its reviving influence in less than a week, and sees life's problems in a somewhat light, enjoying the good things in this life which Nature and Providence have prepared for him. Its bracing morning air, from which rivals in celebrated atmosphere of Pike's Peak, Col., imparts new lung power and fresh vitality.

Handsome illustrated publications sent free on application to J. D. McDonald, D.P.A., Grand Trunk Railway, Toronto. 146tf

He is richest who is content with least.

A DELIGHTFUL DAY'S TRIP.

Every Wednesday during July and August the Grand Trunk Railway System in connection with the Lakes Ontario and Bay of Quinte Navigation Co. will afford the pleasant opportunity of a day's trip through the 1000 Islands via Kingston at very low rates. This is one of the most delightful trips imaginable. Train leaves Belleville 7 a.m. Napanee 7.43 a.m. 7 hours sail through the beautiful 1000 Islands of the St. Lawrence to Alexandria Bay and return. Round trip rate from Belleville $1.85, Napanee $1.35.

TWO MEN.

By ANNIE NATHAN MAYER.

NOTHING had happened—nothing at all. She said it over and over again to herself, as if to persuade herself that it was true. But it was nothing—nothing at all.

She lay back on the steamer chair that was her favorite resting-place, perched high up in the little piazza just outside her bedroom. She closed her eyes wearily to think it all over, while the muffled roar of the breakers coming across the bay reiterated the tiresome phrase—that's nothing, nothing at all had happened. She tried to collect her thoughts and discover just what had taken place—this nothing. She had gone to the dinner—her husband had insisted on her going without him—she had met Robert again, they had chatted during the dinner, in a conventionally superficial way, and then again in a more personal, intimate way on the piazza after the coffee. And he had escorted her home—while the maid who had called for her walked slightly behind. At parting he had looked into her eyes, said "Good night"—told her how pleasant it had been to meet her again, and had asked permission to call some other time, and—and that was all. As she had told herself for the twentieth time, nothing had really happened at all.

Well, what was changed? And what was she going to do now? And why? The deep, regular breathing of her sleeping husband in her room on the closed shutters on her left—the room adjoining hers. Ah, her husband! If he had only been different! How many women, she wondered, had excused themselves thus! Here she was battling with the most serious resolution she had ever struggled with—more serious even than that other she had taken a few weeks before—and there he was sleeping as calmly a stone! throw away as if she had never existed. That typified their relation. Or if she had been blessed with a child! She smiled a little, wry smile at the staleness of the excuse—always excuses.

She stared for a while out over across the bay, and almost fancied she could see the dancing white foam beyond the sentinel dunes. Making a great effort, she determined to fight off her growing sleepiness, her longing to drift, determined resolutely to begin from the very beginning, and think it all out for herself.

When she had come down from town she had been so sure of herself, so absolutely convinced that she was right, and that nothing could alter her determination. She had agreed to everything, and Harriman had remained to dine with her and arrange some business matters, and she had planned to be downstairs for a few weeks and then they were to sail quietly away for Europe and begin life all over again. For two years, she remembered, they had gone all over it so often, she was determined to spare her husband pain—the one vulnerable point—she was to go off to the Massachusetts coast to pay a visit to her sister, and he was to sail for a year's stay in Europe, being over-worked by that last public building he had erected in Toronto. Her husband would receive a letter, explaining it as quietly as possible, and no one would know until the divorce was granted. Divorces can be arranged so quietly if one knows the ropes, and has the will and the wherewithal to pay the expenses. Of course there would be some talk—she had made up her mind there would be some—but she knew she could rely on her husband to do it with as neat despatch as if he were arranging a contest for a cup. Yes, he would spare her, because it would be anything but sparing the name! Yes, she said to herself, dreamily, that was really all he had ever given her. There had been times in the past when she had wondered if it would have made any difference had she been a poor girl and had owned a great deal of love. Would gratitude have been a bond? But she had not had even the luxury of that sentiment. This beautiful home in Toronto had always been hers, and she had loved every nook and cranny of it long before she had ever met him, while he, even now, cared for it only for the sport of racing fast boats, or now and then going off on a cruise with a jolly stag party and plenty of cold bottles on deck.

She had come down four weeks ago with the thought of Harriman stirring her strangely as she went about the place he had lived with her. They had been the most perfect companions the summer before. She had never met a man who so completely understood her

THE
Intelligencer
Bindery

MAKES A SPECIALTY OF

Ledgers,
Journals,
Cash Books,

And all descriptions of

Blank
Account
Books

Mailing Tubes

Gold Lettering on Leather Goods, &c.

MAGAZINES,
ART WORKS,
PERIODICALS,
SERIAL NUMBERS,

NEATLY BOUND

Map Mounting & Varnishing

Estimates cheerfully furnished for every class of work.

ADDRESS—
The Intelligencer
BELLEVILLE, ONT.

ADVERTISING RATES.

Measurement Nonpareil—13 lines to an inch.

Display advertisements, 10c per line. Subsequent consecutive insertions, 5c.

Reading advertisements, 15c per line. Preferred position, 25 per cent. advance upon or total or contract rates.

Minimum space, 10 lines.

Marriages and deaths, 50c each insertion.

Births, 25c each insertion.

Rates for Condensed Advertisement will be found in 1st column of 2nd page.

All advertisements are subject to the approval of the Publisher of the Intelligencer.

Address all communications to the Intelligencer Printing & Publishing House Limited, or to Charles J. Bowell, Managing Director and Treasurer.

Canadians in London will find The Intelligencer on file at B. & J. Hardy & Co.'s Office, 30 Fleet Street, London, E. C.

CONDENSED ADVERTISEMENTS

SITUATIONS WANTED, HELP WANTED, LOST OR FOUND, FOR SALE OR TO RENT, &c

(Ancient Sale not included in this list)

TERMS.—Twenty-five words or less, 25c first insertion; two insertions, 50c; four insertions, 75c; one week, $1.00, two weeks, $1.75, three weeks, $2.25; one month, $2.50. Strictly cash in advance.

PERSONAL

Professor O'Brien, the most eminent phrenologist and veteran scientific palmist in Canada, is still at the Anglo-American Hotel, surprising his numerous patrons by his wonderfully correct readings. Call early and avoid disappointment. Hours 10 to 10. A photo read free to patrons. Professor and Madame O'Brien's concert and lecture on scientific palmistry will take place on Tuesday evening, August 25 h, in the City Hall. For particulars see further advertisement and programme. 4t

WANTED.

Not fakes nor fads but household goods. Used everyday by everybody. Can't you sell them? Others do and make lots of money. Still room. Write at once to G. Marshall & Co., London, Ont.

Agents wanted, $2.50 per day. Apply Cooper, London, Ont. s27-1y

A youth to learn the printing trade, one with slight experience would be accepted. Apply to The Intelligencer Office. 25-2t

Young men ambitious to learn honest trades, which there are right in connection with the business. Apply The Belleville Hardware Company, Belleville, Ont. s7d1f

WANTED Reliable Men to travel through Canada, to introduce our goods, lately up from cards on trees, fences, along roads and all conspicuous places, also distributing small advertising matter. Commission or salary $50.00 per month and expenses, not to exceed $2.50 per day. Steady employment to good, honest reliable men. No canvassing. Enclose self-addressed stamped envelope for particulars. THE EMPIRE MEDICINE CO., London, Ont.

FOR RENT.

Two houses, four and seven rooms. Good locality, good condition, hard and soft water. $2 and $4. Apply at once to F. B. Stratton, Burton St.

TO-LET.

The front part of the Ritchie Company's office, Bridge St., formerly occupied by Hunt & Jeffers. Possession given at once. s16-d1f

FOR SALE OR TO-LET.

Stone house, 11 rooms, coal furnace, stable, barn. Large grounds. Cor. Frank and Moira Sts. north. Terms reasonable. H. Bull, on premises or Fred Bull, 133 Yonge St., Toronto. Terms easy. sp18-d1f

FOR SALE.

General store in Marmora, clean stock, good terms. Best stand in the town. Apply to Box 46, Marmora, Ont. s19-2t4&w

Lots Nos. 15 and 16, west side of Everett street. On the property is a good rough-cast house. Apply to Ed. Newman. 1wk

House with all modern conveniences and fruit garden, on Chatham street. Apply at S. S. Burrows. 1f

Shingles, shingles, dressed lumber, etc. GEO. WALTON & SON. j14-1md

Dressed and Matched Lumber of all kinds, at ALFORD'S factory, Market Square. 31f-d1f

Contractors and masons, any one person requiring lime may procure it from E. G. STAPLEY, Canifton Road, Belleville. New lime always on hand. s9-d6w6m

Western Beef.

Prime Western Beef together with all kin'ds of choice meats, supplied by the dist.ct, at

C. GREEN'S
267 Front St., 'Phone 109.

Flowers & Vegetables

Of all kinds in season
. . . AT . . .

J. D. COLLIP'S

'Phone 126,

What to buy; when to sell; better determined by readers of our "Guide to Investors and Daily Market Letter." Both yours free for the asking. Correspondence solicited.

HAIGHT & FREESE CO.
Stocks, Bonds, Grain, Cotton.
7 Melinda St., Toronto, Ont.

"Determining the character and financial responsibility of your Broker, is as important as selection of right stocks."

WHERE IS OUR GOD?

Rev. Alfred W. H. Hodder, Sixteenth Baptist Church, New York.

"Emmanuel—God with us."—Matthew, I.

The secret of joy and peace lies in the fact that we all believe in a present and not an absent God.

It is this which brings comfort to our hearts; which gives us security in the promise of eternal redemption and places before us the loving side of "our Father's" character.

By virtue of this declaration we can more fully realize God with and within the souls of men. Not with us merely in loving mercy or care, or providence, or protection, but with us as one of us. The delight in thinking of what has been done for us in the ages past, for "even from everlasting to everlasting thou hast been our dwelling place in all generations," is enhanced by the thought of what God is now doing—He still lives and rules and dwells among men, bringing all things to pass for the upbuilding of his children to Himself.

Moreover, we are led to rejoice in the larger revelation of God, for each footprint grows more distinct as one follows another. As there have been always in existence the electrical powers of nature, but not revealed fully until man reached intellectual strength sufficient to lay hold upon their energy and utilize them for his best interests, so God has revealed Himself as men grew into larger life and light. More and more God has made Himself known through prophets of old, through the life and words and death of Christ, through saints and martyrs to the cause of righteousness and truth. We rejoice in the fact of "Emmanuel—God with us," written on the page of history and in the hearts of men. Our God lives and dwells among us now.

The thought of "Emmanuel" ought to make us brave. The abiding presence of God should give us courage, faith and hope, for "if God be for us," and with us, "Who can be against us?" No temptation need be too strong to be conquered, no difficulty need be too hard to be surmounted, no sorrow need cause us to bury our hearts and lives in the grave our loved ones, for it will eventually be with us as with them. "From grief and groan, with a golden crown, close by the throne of God." God in us will graduate our strength to every experience of life through which we shall pass, and omnipotent power will be under every care and burden. Thus we may bravely go into life's work as warriors to battle. Our Father, having taken our cause to His heart, ought to bring a similar action from us in His behalf. For there is a great battle on between righteousness and unrighteousness. The trumpet which musters the warriors sounds loud and long, and the fight will be stern and desperate between truth and sin. We must take our soul, every one, on one side or the other, for "if the Lord be God, follow him; but if Baal, then follow him." No touch or thought of compromise; no division of the living child as in the days of Solomon, by a wicked woman; no acceptance of a particle of error, for "if God be for us, who can be against us?" Thus be brave in the word, "Emmanuel—God with us."

The thought of "Emmanuel" ought to make us good and true to each other. The human family is bound together in Him who gives us our daily bread, not only for the body, but for the soul also, and bids us be brokers of bread with our fellowmen, being those who have need to share our blessings. There is a noble family in Italy whose name of Frangipani means breaker of bread—that is, for the poor. So ought we by the God dwelling within, if not by name, break bread unto those who are poor in spirit if not poor in body. For thus alone can we give testimony to Him "who freely giveth to all things."

In this world of sorrow there are some who know not the sweet peace of the indwelling presence of God. Their eyes have become blind by the glare of temporal things; their lives are filled with the husks of this world. Here in this wide world of sin-sick souls did God in us should go out to them. Our Father would dwell in their hearts and lives as in ours. He would have them be "sons of God." But do they see the revelation of God in us? Are our bodies, our commercial transactions, our social circle such that men see the dwelling place of the Most High and covet the blessing we hold? God shows Himself in a multitude of ways and yet is always the selfsame Father. So will He manifest Himself in the varied ways of men through a wide range of activities His name up to the accomplishment of larger purposes for men. God revealed in us "to will and do of His good pleasure" is to bring men back to their largest portion. This revelation is in earthen vessels through whom God aforetime spoke—to us, speaks to-day. If the night is dark our God's abiding light will enable us to scatter it. If the road be rough and dreary our God, who dwelleth in us, will assist us to make it smooth and plain. If sin has pressed out brother hard our God will provide a way of escape and eternal redemption.

So we need never say, Where is our God? for we live in the comforting assurance of the word, "Emmanuel—God with us."

Municipal Borrowings.

The borrowings of English municipalities are threatening to embarrass the money market seriously, says The London Mail. It was announced yesterday that Nottingham intends to issue £600,000 on three per cent. stock, while Hastings will issue a three per cent. loan of £200,000 at 91. The news caused great dissatisfaction on the Stock Exchange, where a steadily stream of corporation loans is meeting with the utmost disfavor. During the past week several municipal corporations have either borrowed or announced their intention of borrowing about £4,000,000. Most of the recent loans have been anything but a success. Liverpool is a favorite and was first in the field.

The Ritchie Coy. Limited

Store Closed Every Wednesday During July and August at 12 O'Clock Noon.

FINAL CLEARING PRICES.

The results of our buyers' extensive European trip are arriving daily.

Each and every article coming from that part of the world where it can be most advantageously bought.

We are hardly prepared to receive these yet. Summer goods are still here which must vacate our shelving before we can properly accommodate our fall lines.

If seasonable goods marked at very low prices induce buying, we will soon be out of our difficulty.

We have marked all warm weather materials at reductions that should clear goods not half as seasonable and stylish.

Many ladies whose immediate wants were already filled have purchased for the future, realizing in nearly every instance a saving of at least 50 per cent. on goods which will be "in it" as much next season as this.

Multitudes of equally worthy offerings await your inspection—it will be time well spent. Read below.

—A table of fine Wash Goods—Sateens—Prints—Muslins—Ginghams—new designs and colorings, regularly selling at from 10c to 50c, all at.....Half Price

—The balance of our French Organdie Muslins—the prettiest and best procurable anywhere for regular prices. Regular 25c to 30c qualities, 15c. Regular 30c to 50c, for.....25c.

—Remnants at half marked price.

COLORED BLOUSES REDUCED.



There are many and varied reasons why the quantity of Colored Waists we sell increases each season.

No two women would give all the same reasons. But there are at least three we are confident everyone would give.

Style—Fit—Moderate Price.

We have marked all our "left overs" at three prices to effect a rapid clearance.

Styles and patterns are as desirable as any we have sold. Just the assortment ends. Here they are.

—Fine Colored Print Waists, plain ingrain patterns, cut in latest style were 50c, for.....25c

—Fine Gingham, Print and Muslin Waists all colors, were 75c to $1.25, for.....50c

—Gingham and Matting Waists, prettily made and trimmed, were $1.00 to $1.75, for.....75c

COMING DRESS FABRICS.

Although August is still with us the number of enquiries we have had, as to what the new Fall Dress Goods will be like, convines us that already many are making plans for heavier garments.

The last few days our Dress Goods Section has been busy opening up new materials. To those who can come a visit will apprise quickly what is newest.

The mixed Tweed effects will certainly be leaders. Many in coarse basket weaves.

The Snowflake and tufted materials will also be shown to a greater extent than ever.

We have made preparation for the biggest Dress Goods season in our history.

If stylish materials at lowest cash prices induce buying our expectation will be realized.

—Stylish Tweed and mixed goods for Skirts and suits —very latest designs,....50c to $1.45 yd.

—Handsome Silk and Wool Skirt patterns,.....$15 00

NEW COLLARS AND BELTS.

Careful Buying brings to us a showing in collars and belts which for qualities and pretty styles we have never before equalled at the same Prices.

It is not hard to get belts and collars to sell at low prices. But it is hard to get the Newest in good Qualities to sell at a reasonable figure.

Prettier styles than our present assortment contains we have never shown. The prices are below, you can judge of them.

—Fancy tucked Blue Silk collar trimmed with Honiton Braid—Two medallions in front.....25c

—Fancy Green Blue Grey or Pink silk collars tucked and trimmed with fancy Lace—Tab ends with medallions—very pretty.....50c

—Fine colored silk collar with turnover edge, all trimmed with fine deep valenciennes lace, a very pretty collar.....75c

—Fine Black Silk belts—fancy buckles.....75 to $1.25

NEW YORK RIBBONS.

To those who prefer the ribbon for neckwear our showing of newest New York creations should prove interesting.

These are in fancy designs which promise to be very popular this season.

Fancy Dots and Stripes, in every desirable color.

Some very pretty Black and White and White and Black ribbons will be appreciated by those who desire such. These are very neat and in better patterns than usually found.

—Fine fancy colored Neck Ribbon in newest dots and stripes, in all desirable colors and White and Black and Black and White, per yard.....15c

—An assortment of pretty Neck Ribbons, just received in fancy designs, all colors.....15c & 20c

Agents for Standard Patterns.

The Ritchie Coy. Limited

CLOTHING BOUGHT HERE PRESSED FREE OF CHARGE

RAINCOATS.



That new rubberless fabric, "Cravenette," that turns water like a duck's back, and still makes a garment as comfortable and dressy as a regular overcoat, is the thing for a waterproof garment.

Nothing Like It.

Go out when it's pouring and come home when the sun is shining. No matter —the Cravenette Coat is a Rain Coat, Mackintosh, and Top Coat combined.

Water-tight, but not air-tight—Keeps you dry but not stuffy. They're everything you want them to be —and no rubber. $6.50 to $12.

UMBRELLAS

Carry a good Umbrella—it costs no more than a poor one, if you buy it here.

You'll feel ashamed of a poor Umbrella every time you carry it.

This is Umbrella Season

We have a splendid assortment of Natural wood and silver trimmed handles.

Gun Metal, Stag Horn and Tortoise Shell Handles, Silk and Union Covers, Paragon Frames, close roller, $1.00, $1.50 up to $4.00, for Umbrella elegance.

Good, serviceable Umbrellas at 50c, 75c and $1.00 made for utility rather than elegance.

QUICK & ROBERTSON

BELLEVILLE'S BEST CLOTHIERS.

BOYS WANTED

APPLY AT ONCE TO

The R. W. GHOWN Company, Limited

Orders for bookbinding should be left at this office. It is surprising how piles a volume can be made of these magazines, even though they are somewhat soiled from much handling. Books, magazines or periodicals bound or rebound in any style at very reasonable prices. Blank books, such as journals, ledgers, day books, with any kind of ruling, made to order. All work warranted first-class. THE INTELLIGENCER, Belleville.

A Chance for Investors.

The Cherry Creek Copper King Mines, Ltd., owns and operates the O.K. group of six mineral claims situated about four and a half miles south-west of Kamloops, B.C.

The property has exceptional advantages and is exceedingly valuable, and as the surface indications on this vein are identical with those on the workings on the Iron Mask, a property adjoining, the Copper Exploring Syndicate, and adjoining it on the west. The following extract from the Chairman's address to the shareholders at their general meeting held in London, Eng., on the 18th Sept. last, will give an idea as to the prospective value of the O.K. group:

"On the Iron Mask at Kamloops we have expended £20,000 and I think we may allow that this item is splendidly represented by the mine we have in process of development, at Kamloops, and I believe you will credit us with having given you, twenty additional tons every pound expended on that mine. * * *

"It is true that we have as we believe we have, practically unlimited body of 5 per cent. ore in our mine at the Iron Mask, then in the words of one of the most eminent smelting managers in America, whom I had the pleasure of meeting at Salt Lake City, 'You have got millions of it.' Such knowledge is an absolutely ideal position for the prestige of a smelter and the working of a mine. The Columbia, the water, the fuel and the grade of the ore earth surface, all the golf fluxing nature of the ore all seem about as desirable as they could be. * * *

These extracts are from an address by a hard-headed London financier to equally hard-headed business men, who are developing their property with a view to large profits, under the direction of an expert mining engineer.

Owing to the proximity of the mine to the railway, a short line of aerial tramway would be easy of construction and would enable the company to transport their ore to the railway at a cost not exceeding ten cents per ton. Freight and treatment charges for the class of ore obtained are exceedingly favorable and ranges from $5 to $7 in Granby smelters at $6.25 per ton, so that the entire cost of mining, freighting and smelting would not exceed $8.00 per ton. The ore is a high grade copper gold assaying from 10 per cent. to 24 per cent. copper and from $2 to $22 gold per ton, and is in great demand at the smelter owing to its fluxing qualities.

The near future will see the erection of a large copper smelting plant to treat the ores of this district both the B.C. Exploring Syndicate and the Inland Smelter Company having already selected and purchased sites. The completion of these enterprises will insure the lowest possible rates for reduction of local ores. The company has secured a clear title to the property on the most favorable terms, the former owners showing their confidence in the mines by accepting the entire purchase price in fully paid up shares of the company.

After paying all the expenses in connection with the incorporation, the amounts due on options secured by the company and the purchase of the Iron Mask group, there remains in the treasury two hundred thousand shares, the proceeds from the sale of which will be applied to the development of the properties, now owned or to be hereafter acquired by the company. There is absolutely no promoters stock, and the issue advertised in another column is the first opportunity offered the public to invest in the shares of the Company.

CITY AND DISTRICT.

Advertisements under this heading TWO CENTS A WORD; minimum charge 25 cents; insertions one cent a word. No less than 25 cents accepted.

Are you going to the moonlight excursion Wednesday night?

There was no business for the Police Magistrate to-day.

The rural schools re-opened yesterday, after the summer holidays.

To-day's market was only fairly attended.

The Victoria School has been much improved in appearance, as the exterior has received a coat of paint.

Oddfellows' band moonlight excursion to Deseronto Wednesday evening.

Wait for Tabernacle Ladies' Aid excursion, Napanee, Wednesday Aug. 19. Varuna will leave at 9 a.m., sharp, giving 4 hours in Napanee. Tickets 35c., children 15c. 21

What is nicer for a holiday than a trip on the palace steamers of the Richelieu & Ontario Steamboat Co. Full information and tickets, S. Burrows.

Do your shopping Wednesday afternoon during July and August, as stores will close at noon on those days. 3e25-3t-w1-d6t

Oddfellows' band, Str. Aletha, Wednesday evening, 7.30, to Deseronto. Popular price. A pool combination. Coming!

Wanted—A youth to learn the printing trade, one with slight experience would be accepted. Apply to The Intelligencer Office. 25-2d

MARRIAGES.

TRUJASCH—DUNNE.—At St. Michael's Church, Belleville, August 17, 1903, by Rt. Rev. Mgr. Farrelly, J. J. Trujasch, Montreal, son of the late R. J. M. Trujasch, Esq., Belleville, to Mary Dunne, daughter of John Dunne, Esq., Belleville.

Mr. J. M. Hurley's Recent Examination

FULL TEXT OF WHAT TRANSPIRED BEFORE THE PUBLIC ACCOUNTS COMMITTEE.

TAKEN BY THE OFFICIAL REPORTER — HOW CENSUS ACCOUNTS WERE MADE UP.

HIS ARDUOUS DUTIES AS FISHERY INSPECTOR — INTERESTING READING.

Committee Room 34,
House of Commons,
Wednesday July 22, 1903
(Continued.)

Q.—He averaged four farms. You say he was an assessor. He is a good man. He is a bright man. A.—Yes, the farms are large. He has a big field to go over.

Q.—He only did the four farms a day and you mean to say that the difference in the size of the farms would account for the difference between those? A.—Some of them were very thickly settled and it would take a long time to get the stock and everything that some of them have. It would take a man ten times as much time to get some of these farms all fixed up. Where Larkin lives there are poor people, who would have perhaps not more than a cow or a cow or two, while in the other cases it is very different. For instance, in the Newton district there are the best farmers in the whole Riding, 200 acre farms, lots of stock. They send their milk to the factories and raise pigs and have many different things, it would take a man three times as long to be in that district as it would in the other.

Q.—Then that is the explanation, you have, that the farms are so much larger in some districts than others, that you think that would account for the difference in three farms a day for one and four farms a day for another? A.—The product of the farm is so much greater that it has to be put into so many different schedules in some farms than in other districts.

Q.—And in the one district there would be such a uniformity in farms of that kind that the man would only average three farms a day through the whole twenty days. He would be here and there around and every farm he would strike would be such a first-class farm that he could not do more than three a day. A.—I think that would be.

Q.—You think that is correct? A.—I think it would go a good way to explain it.

Q.—Can you give any other explanation than that? A.—I cannot, unless that some could work a little faster than others.

Q.—Looking at your account 4th of June, Deseronto, "Went to Deseronto to get enumerator to sign accounts." Bes Deseronto and Belleville, for extra hotel expenses, $1.50 paid Maloney postage on books shipped to Belleville $1.00. A.—Yes.

Q.—Now, why did you, as a matter of fact, send these books by post to Belleville? A.—I wanted to get the enumerators to sign accounts in the one and signed by them to Belleville. A.—There was something that had to be done. I think it was Maloney's book.

Q.—Do you remember posting that to Belleville. Why would you? A.—If you had a bus at the station both at Deseronto and Belleville and a dollar postage on the books? A.—He rent them up and I paid for them.

Q.—But you went down there that day. A.—I paid that day a bus to get it was either in Belleville or Deseronto.

Q.—You went down to get the books? A.—To get the enumerators' books.

Q.—These were the books you sent to Belleville. A.—I did not send. I perhaps requested him to send them to me before I had been there.

Q.—And so Maloney had sent you those books before you went there? A.—That may be.

Q.—How do you explain that item? You went down to see the enumerator to get the books and you charged bus hire at both ends. Then Maloney, and you paid a dollar postage to Belleville. Why not take the books back yourself? A.—I rather think Maloney, I think, for the books he had paid on that day and I repaid to me.

Q.—As a matter of memory, you say that is the case, do you? A.—Yes.

Q.—Why would he not pay that in his bill, like the others? Why would you pay that of all items? A.—I was paying that whole thing and I was paying that as well as any other.

Q.—Was there any one else that you paid the same way? A.—I do not think there was because it was not necessary to send books. I paid three dollars to send the books back to the enumerators the night before the first of April.

Q.—Now you told us already that after you came to Ottawa you made suggestions as to how the bill should be made up. Who gave you the suggestions? A.—I hunted it out for myself.

Q.—But who gave you the suggestions? A.—I cannot say that any one gave me the suggestions. I just kept getting circulars.

Q.—You kept getting circulars, but I am returning to the accountant after you got to Ottawa. The $135 was made up and you sat down here and told me that somebody else gave you the suggestion. A.—I do not think that someone here gave me the suggestion.

Q.—How did you come to amend the bill after you came here? A.—As I said I kept getting circulars before I left home. I saw that we would be paid by percentage, and I had made up that account as we went along and that was made up all along. I made up that account and it had come out about that way and I expected to get $100 to cover expenses, but when my expenses ran over the $100 he much I put in the account without getting the $100 and got my pay for my account. I had found out from other enumerators that such was about the way the thing was going and there was others paid before me. I think the West Hastings man did not have an account as high as the hundred and he took the hundred dollars and did not put in any account.

To be continued.

MARRIED IN VANCOUVER.

BELLEVILLE YOUNG LADY BECOMES THE BRIDE OF A WESTERNER.

At Vancouver, B.C., on the 16th inst., Miss Addie Abraham, a former well-known young lady of this city, was married to Mr. Samuel H. Krueger, Rev. W. H. G. Prescott performed the ceremony. The happy couple were unattended. The many friends of Mrs. Krueger in this city will wish for her many years of happy wedded life.

SLIGHTED IN THE MAKING.

That is what is wrong with most people's watches. Eyes are either too long or too short; very few are of the right proportions. These defects have to be made up with glasses. There is no other remedy. Let us examine your eyes.—Alex. Ray.

Sports and Pastimes

SPORTING NOTES AND COMMENT.

The following from the Peterboro Review refers to a horse which trotted in the trees-foll at the recent races here. It may be remarked that if Sphinx B. can go in 2.14-1-4 he will have to travel about eight seconds better than he did here on the Driving Park on Wednesday. Sphinx B. will try to go a mile in better time than 2.15 1-4. There is a side bet of $200. The race will depend on a good day and good track. The sweat clothes and the horse mentioned whether Sphinx B. could on this track equal his former time. There will be a running horse to carry him along.

The sailing races on the bay tomorrow afternoon promise to be the best of the series. There will be a number of entries in the yacht, skiff and point races and some close finishes are anticipated. The whole afternoon can be plainly seen from off Victoria Park.

SUCCESSFUL CANDIDATES.

AT THE RECENT DEPARTMENTAL EXAMINATIONS OF THE HIGH SCHOOL.

Junr. Matriculation.—K. M. Lazier, E. Sandiford, R. Stinson, H. Wilson, W. Soule, E. Waterston, T. McGinnis.

Jun. Leaving, Pt. II.—W. Bennett, F. Ellis, W. Barrows, E. Bateman.

Pt. I., Sen. Leaving.—E. Thompson, H. M. Rose, K. B. Cooper.

Pt. II., Sen. Leaving.—H. Paleu.

ADVICE TO MOTHERS.

If your little boy or girl cough home with a sore throat, the first thing to do is to rub the throat and chest with Polson's Nerviline. Be afraid to use Nerviline freely—a whole bottle would not burn or blister the tenderest skin. Rub in hard all taken up by the skin, and just before the child goes to sleep give it a dose in a little sugar, into which 30 drops of Nerviline has previously been stirred. This is a sure, pleasant and speedy cure. Large bottles 25 cents.

A Serious Charge.

A young man whose residence is in the Township of Huntingdon, was arrested last evening and brought to this city, and is charged with committing an indecent assault upon a young lady. It is alleged that the offence took place in the township of Huntingdon. The accused had a preliminary hearing before the Magistrate this afternoon. Mr. Anderson, Q.C., and Mr. Carnew for private prosecutor and Mr. Mason for the defendant.

VALUE IN CLOTHING.

There is a big difference in stores, in regard to value in clothing purchased, but if you are careful you can easily tell by the ring of an advertisement whether it is honest or not, just as you can tell by the ring of a piece of money. In buying clothing, judge by the value you get, the Oak Hall way of giving value with an honest, intelligent comparison.

HAY FEVER UNKNOWN.

Certain it is, and many years of careful experience are back of the statement, that hay fever, and the dreaded annoying and troublesome summer affections distressing to so many, are unknown in this country, recurring as regularly as July and August, are absolutely unknown in the "Highlands of Ontario." Thousands of people go to Muskoka, Georgian Bay or the Lake of Bays every year for nothing else but to avoid hay fever, and find perfect immunity from the ailment, and many by golfing here regularly for a period of a few years are said to be permanently cured.

Hay fever booklet can be had free for the asking by applying to Jno. McDonald, D.P.A., Grand Trunk Railway, Toronto.

a12-d1f

Hair Falls Ayer's Hair Vigor is the most economical preparation of its kind on the market. It doesn't take much of it to stop falling of the hair, to make the hair grow, or to restore color to gray hair. 25 All druggists. J. C. Ayer Co., Lowell, Mass.

PERSONAL ...AND... SOCIAL.

The Intelligencer invites all its readers to contribute to this column all items of a personal or social nature, such as the arrival or departure of guests, and the movements of local business men, etc! Send a post card to or telephone The Intelligencer.

Mr. W. A. Carson left for Ottawa to-day.

Miss Allie Campbell is holidaying at Deseronto.

Miss Olive Sargent, of this city, is visiting at Deseronto.

Mrs. Geo. Skinner and son Gerald are visiting friends at Napanee.

Mr. Frank Spring, of Deseronto, spent a couple of days in this city.

Mr. Reuben Sills, of Vancouver, B. C., is spending a few days in this city.

Mr. George Truscott has quite recovered from his recent serious illness.

Mr. Jack Steed, of Deseronto, was visiting friends in Belleville on Sunday last.

Mrs. John Consaul and children are visiting relatives at Napanee and Tamworth.

Miss McVicar, of Deseronto, is the guest of Miss Nellie Griffin, of this city.

Mr. W. Wilson, of Deseronto, who spent a few days in Belleville, has returned home.

Mr. Robert Bell, of Montreal, will spend the next two weeks visiting friends in the city.

Miss Bonisteel and Miss Bessie Clark, of the Driving Park on Wednesday.

Sphinx B. will try to go a mile in better time than 2.15 1-4. There is a side bet of $200. The race will depend on a good day and good track. The sweat clothes and the horse mentioned whether Sphinx B. could on this track equal his former time. There will be a running horse to carry him along.

The sailing races on the bay tomorrow afternoon promise to be the best of the series. There will be a number of entries in the yacht, skiff and point races and some close finishes are anticipated. The whole afternoon can be plainly seen from off Victoria Park.

SUCCESSFUL CANDIDATES.

AT THE RECENT DEPARTMENTAL EXAMINATIONS OF THE HIGH SCHOOL.

Junr. Matriculation.—K. M. Lazier, E. Sandiford, R. Stinson, H. Wilson, W. Soule, E. Waterston, T. McGinnis.

Jun. Leaving, Pt. II.—W. Bennett, F. Ellis, W. Barrows, E. Bateman.

Pt. I., Sen. Leaving.—E. Thompson, H. M. Rose, K. B. Cooper.

Pt. II., Sen. Leaving.—H. Paleu.

ADVICE TO MOTHERS.

If your little boy or girl come home with a sore throat, the first thing to do is to rub the throat and chest with Polson's Nerviline. Be afraid to use Nerviline freely—a whole bottle would not burn or blister the tenderest skin. Rub in hard all taken up by the skin, and just before the child goes to sleep give it a dose in a little sugar, into which 30 drops of Nerviline has previously been stirred. This is a sure, pleasant and speedy cure. Large bottles 25 cents.

A Serious Charge.

A young man whose residence is in the Township of Huntingdon, was arrested last evening and brought to this city, and is charged with committing an indecent assault upon a young lady. It is alleged that the offence took place in the township of Huntingdon. The accused had a preliminary hearing before the Magistrate this afternoon. Mr. Anderson, Q.C., and Mr. Carnew for private prosecutor and Mr. Mason for the defendant.

VALUE IN CLOTHING.

There is a big difference in stores, in regard to value in clothing purchased, but if you are careful you can easily tell by the ring of an advertisement whether it is honest or not, just as you can tell by the ring of a piece of money. In buying clothing, judge by the value you get, the Oak Hall way of giving value with an honest, intelligent comparison.

HAY FEVER UNKNOWN.

Certain it is, and many years of careful experience are back of the statement, that hay fever, and the dreaded annoying and troublesome summer affections distressing to so many, are unknown in this country, recurring as regularly as July and August, are absolutely unknown in the "Highlands of Ontario." Thousands of people go to Muskoka, Georgian Bay or the Lake of Bays every year for nothing else but to avoid hay fever, and find perfect immunity from the ailment, and many by golfing here regularly for a period of a few years are said to be permanently cured.

Hay fever booklet can be had free for the asking by applying to Jno. McDonald, D.P.A., Grand Trunk Railway, Toronto.

a12-d1f

SOME INTERESTING REMINISCENCES.

MR. H. P. DWIGHT, PRESIDENT AND GENERAL MANAGER OF THE G.N.W. TELEGRAPH COMPANY, WAS THE FIRST TELEGRAPH OPERATOR IN THIS CITY.

The following letter, which contains much to interest Belleville people, particularly the "old timers," explains itself:

G.N.W. Tel. Co., of Canada,
Office of Pres. and Gen. Mgr.,
Toronto, Aug. 13, 1903.

Mr. U. E. Thompson, Agent, Belleville, Ont.

Dear Thompson.—On the 28th of this month, August, fifty-six years ago, after then superintendent, Mr. Wood and I, landed in Belleville and proceeded at once to place the instruments, and get the connection between Toronto and Montreal the next day. When Mr. Bell left me in charge. I remained there for about two weeks until the line first operated and was then called down to the Montreal office.

I remember distinctly the acquaintances I made in Belleville at the time, Mr. Bonisteel, I have very pleasant recollections of, Mr. Bignell, now Sir Mackenzie Bowell, was then publishing The Intelligencer newspaper in its earliest days, and for whom I used to procure some items, and who reminded me pleasantly of this. Mr. A. Better I recollect from him not long ago; Mr. John Bleecker, afterwards "Hon." and one of the original Grand Trunk syndicate; Mr. Benjamin, afterwards M.P.; Mr. Davy, whom I remember distinctly, as it was said, he "carried the back door key." We had considered one of the best and kindest of men in the land. Then Mr. Gilbert Father, and son, who kept the tavern where now Bredin, Dougalls and others, and I thought at the time, Belleville was a mighty fine place, and it always had a particular interest for me as the place where I began my career so many years ago. It is rather curious that I should have been born in Belleville in New York State, and that I should have started my telegraphic career in Belleville, Canada.

Yours truly,
H. P. Dwight.

FIRE AT DESERONTO.

ONLY PROMPT ACTION PREVENTED A VERY SERIOUS CONFLAGRATION (— MR. RATHBUN'S HEALTH.

(From Our Own Correspondent.)

A fire broke out this evening about 6.15 at the Chemical Works, quite close to the Gas Works. The brigade and a big crowd was soon out and quickly had the water turned on. Had the Gas Works burned the brigade been slow in responding to the call there would have been an awful fire and explosion.

Mr. E. W. Rathbun is reported to be very ill indeed; not much hope left for recovery.

Stolen Articles.

Mr. Pearce, of Toronto, reports to the police that he had a waterproof coat, pair of scissors and a neck tie stolen from his room in the city a few nights ago.

Mr. Wm. Pringle reports that a revolver has been stolen from his factory.

Fraternal Visit.

Mr. J. B. Harker, District Deputy of the Sons of England, last evening paid an official visit to Devonshire Lodge, Campbellford. The District Deputy was cordially received, and, after the business of the lodge had been concluded, a royally entertained. A large number of the members and visiting brethren were in attendance.

Sign the petition to stop net fishing in the Canadian waters, to be found at Capt. Allan's.

The Metropolitan Stock Exchange.

INCORPORATED, MASS., 1890.

CAPITAL, $100,000 (Full Paid).

Stocks, Bonds, Grain, Cotton and Provisions bought for cash and immediate delivery, or carried on deposit of satisfactory security.

OFFICES, NO. 34, Bridge St., - Belleville, Ont.

THOS. E. MEPHAM, Local Manager, and Provincial Representative of the Exchange.

The great advantage to local investors in placing their business with the Metropolitan consists in the fact that they have contracts with this strong financial institution itself, instead of with a local broker; thereby eliminating entirely the risk which may be involved in the question of a local broker's financial strength. Each commitment exists upon its individual merit, and cannot be affected by the short comings of the holders of other contracts nor even of the local manager. The local manager is the servant of the Exchange, and the exchange is bound by his acts; consequently, the investor having the evidence that he has paid to a given point, his commitment is good to that point no matter what happens; and this is a valuable consideration —more so than most people imagine.

GLASGOW WAREHOUSE.

New Dress Goods

Early Shipment of Our Own Importation.

We have just placed in stock an advance shipment of New Fall Dress Materials. They embrace almost every approved Fashion and Fabric combination produced this season. The styles are away from those of past seasons, being of Two and Three Tone Effects.

Many of the exclusive styles are only in one, two and three Dress Pattern lengths and will be picked up quickly when once seen.

New Suitings

In heavier materials for early Fall street wear, in Fancy Tweed Mixtures. Some very stylish effects among these goods. We invite your inspection while the lines are complete.

Laidlaw & Ketcheson

DIRECT IMPORTERS

Agents for Butterick Paper Patterns.

Daily Intelligencer.

THE INTELLIGENCER IS SOLD AT J. W. London's and G. Wardhaugh's.

Local Reading Advertisements, 10 cents per word first insertion, per word subsequent consecutive insertions. Classified rates by the month; contracts for long periods made at office

Have You Dyspepsia?

Or a distressing pain after meals, flatulency, Nausea, Sour Stomach, Indigestion, Neuralgia of the stomach, etc. We have the Positive cure. A modern remedy for Stomach Troubles.

CARTER'S DYSPEPSIA CURE.

Price 50c a bottle. To be had only at

McKeown's DRUG STORE

The Sun & Hastings Savings and Loan Co. of Ontario.

AUTHORIZED CAPITAL $5,000,000.

$1-3 per cent. allowed on Deposits, payable at Call.

4 per cent. on Deposits for one year or over.

Money to LOAN upon favorable terms.

OFFICE, No. 46 Bridge St., Belleville.

J. P. C. PHILLIPS, Manager Belleville Branch.

The best part of one's life is the performance of his daily duties.

"G. B." Chocolates.

Another fresh arrival of the old reliable "G. B." Chocolate. 30 Varieties of this particular barnd of Chocolates. 60c a lb., mixed.

CHAS. S. CLAPP

MONITOR

This is another fine Mantle Clock, not quite so expensive as Gadski in last week's advertisement, but fully as serviceable. It is an eight-day hour and half strike on cathedral gong, fancy columns with trimmings and drop handles, in every way a beautiful clock. Our price only $5.50.

T. BLACKBURN.

Eyes examined free of charge. Jeweller & Optician.

SPECIALS FOR THE WEEK.

Our ad. man was on the sick list last week, consequently this Department was neglected, but he is at his post again.

Bargains will be offered in Ladies' and Children's Cotton Hose, Ribbed and Plain, also Ladies' Black Sateen Skirts. We have 2 only Hammocks left and they will be offered at a big reduction as we don't want to carry any over.

Ladies' Handkerchiefs with lace corners, 5c each or 6 for 25c.

School Opening.

Never in our history have we been so well prepared for school opening—Readers, Spellers, Grammars, Histories, Geographies, Pencil Boxes, Pens and Pencils, Slates, Scribbling Books, Exercice Books, etc.

Our prices can't be beat. We will hold the lowest possible prices, our store is the peoples' store.

McINTOSH BROS.

Jim Ketchum, Financier.

BY ANNE O'HAGAN.

THE gentlemen who had been investigating the possibilities of Ketchum's Point as a summer resort returned to the inn jubilant. In fancy they already heard the bray-

ing of a band in nightly competition with the surging of the North Atlantic. They listened to a silkiest silken pronouncing through pillared corridors, they dreamed of camels-hair at play upon table appointments of Sevres and Limoges. They forswore Maine legislatures supine, Maine prohibition repealed, and white damsels flecked with lights of amber and ruby from slender glasses—the concealing verbalshed forever from Maine's service of Bacchus.

The climate was superb, the sharpened speculative appetites proclaimed; the energy—whose puny properties of today those stretches of fir and furze toward the inland hills, that curved silvery beach, a very new moon for beauty—here was scenery to fire even the speculative and the poetry. The prospectors sniffed the salt, sharp air; they looked across the deep bay beyond Ketchum's Point toward a wide, low, clear-burning sunset, and they looked one another on the back out of pure delight.

They were in luck, they kept declaring. The place was accessible, yet untrodden. No summer cottages marred the stretches of sweet-fern and bay. Ketchum's sharp-jointed old inn was the nearest approach to a hotel within a modilus of ten miles. Yet two navigable tide rivers, making their sluggish way in from the sea, almost converged here, affording gentle water sports to all who delighted in the deep incurving of the beach beyond the Point made a sheltered bay for sailing, and in front the Atlantic laid an unbroken path for the winds straight from the other side of the world.

Bentley, the fire-proof paint millionaire, had fallen in love with the place. But Bentley had not yet been educated to the point of enjoying scenery out of which he could derive no profits. To syndicate nature in some way or another was with him to prove his appreciation of it. He would build a "cottage" which should set the pace in cottages. The hotel should stand on the hill between the conveyancing and Miller cottages would follow Bentley's, but his company should hold all the adjoining land on that cheap bosky slope. Surrounding houses should not come nigh. Ketchum's Point was of course as Bentley suggested, they must revive an old Indian name for it—would soon "make Mount Desert look like thirty cents." The phrase was Fletcher's, who found it current or even highly esteem along a great help to him in the expression of his ideas.

When they saw him boisterously pleased with themselves and their plans, they found old Jim Ketchum sitting on the roofless piazza of his hotel, smoking. The salt-weed dried in his gray, unshaven beard, in his sparse gray locks, in the weather-beaten furrows of his thin old face. He nodded indifferently to his guests as they, with a bluster intended to denote an aggressive, democratic cordiality, made their way across the sagging floor.

"Guess you'll find supper about ready," he vouchsafed, and they with great enthusiasm told him that supper would find them about ready. "A wonderful climate, that air, for appetites, Mr. Ketchum," they assured him, and Jim allowed that "most folks got really fond it nearly." Then he sat, watching the evening star throb out at the edge of the paling sunset fire, and the blue night clear the sea. Afterwards he made his rheumatic way to the kitchen, where he solemnly blew out one of the two lamps by which the viands were being apportioned.

"You'd think the Oil Trust was givin' kerosene away," he profested to the wasteful damsels of the commissariat.

Meantime, the long, bleak, white-washed dining-room, the prospective decorators of Ketchum's Point sat at a long, bleak table thinly covered with coarse damask, and ate salvatius blessings on one side of the table, as Renwick, after a critical examination of the carved apples, removed them with the monosyllable "Core."

"Oh, has the old fellow lost his wife?" suggested Warwick.

"Lost is the word," replied the clergyman, smiling. "Aunt Lavinsky, as she was generally called, did not die, but after thirty-odd years of being a wageless cook she rebelled. Three summers ago she delivered her ultimatum. If Jim would bring her with a cook—she had done the cooking for the summer boarders ever since they took in the first one, the summer after their marriage—she would leave. This meals being twenty, and cooking for twenty is no joke, I take it, to a woman of sixty. But Jim was horrified at the notion, and she packed up and departed. She's been living with a married daughter in East Millburn, across the bay."

"Very much to keep an eye on the old man," grinned Fletcher.

"Seven miles of a sail," said the clergyman, "but they've never met, and I'm doubtful if they ever will. It's a morbidly obstinate race they breed down here. And as for accidental meetings—Aunt Lavinsky can't be hired to set foot upon the sea, as she puts it, and it's a roundabout land trip of nearly thirty miles."

"So Ketchum's pretty close," mused Renwick. Mr. Mather laughed.

"The sharpest, meanest man in Maine," he said, sticking an identifying pin in his long napkin as they all moved from the table.

On the side piazza the group of men who were planning the future of Ketchum's Point sat silent for a while. And suddenly the latter, quite unconsciously, had a disagreeable surmise.

"Do you suppose," suggested Fletcher, "that Old Man Ketchum will hold out for a big price on that strip of his across the middle of the hill?"

"We'll offer him something he can't afford to refuse," said Bentley. "There's no one easier to buy with a little ready money than your miser who desires his wife a hired girl, or who's too mean to feed his live stock decently."

"That's so," the others agreed. "But it was a fool trick," grumbled Fletcher, remembering the commanding position of Jim's property. "for anyone to sell him a slice of land across a hillside that way. Right across the middle it is."

"He'll come cheap enough, don't you worry," said Bentley. Then they yawned a while. And when they passed around to the Jim in their rooms in the wings of whitewashed bedrooms, where the salt of the sea seemed forever struggling to release itself from the musty odor of damp matting, they found the old man seated late into night beyond the bay.

To Renwick, who was held to be something of a diplomat, was delegated the task of interviewing Jim the next morning. Renwick anticipated no real difficulty. Jim, a stiff, wiry little old man, owned was as little arable as the rest of the hill. The cabin that had once stood upon it was roofless, and two sides were fallen in upon the cellar. Jim would, of course the meanest man in Maine would rejoice to part from so profitless a holding, however instinct and experience in barter had taught him the frustifying uses of demand.

Renwick, who was constantly deriving satisfaction from his perception of other people's hidden motives, was secretly amused at the old 'man's attitude. It was so perfect an example, it seemed to him, of the deity meant to stimulate and inspire. Jim put off the interview until he had come in from a visit to his lobster-pots. The last lot had made the delay a long one. Renwick occupied himself in walking up and down the rude planks and thinking up forcible words.

"Well, Mr. Ketchum," he remarked, when Jim, accompanied by his dog, lame and shabby, had reappeared, "I suppose you know that Mr. Bentley, Mr. Fletcher and I are interested in a little land venture down here."

Jim was unmoved and unsurprised. He looked patiently upon his guest and admitted that he had been told as much. Then Renwick, with an air of much candor, declared that the stretch of hillside on which Jim held title was necessary to the success of the project.

"You mean you'll sell it?" said Jim, slowly. Renwick could with difficulty restrain a smile. It was exactly what he had expected. The old skinflint meant to enhance the value of his stony holdings by his shyness! But Renwick was tactful. Of course, Mr. Ketchum had not calculated to sell; it would naturally have been impossible for him to hope for a buyer for a property which was given value only by such an exigency as the present.

At this juncture, Mr. Ketchum, without apology, arose to enquire of a mail, something long by the set of his mouth why she was not at her labors. He explained to Renwick that company—he was a very uncertain quantity, and that a prudent employer "had his work cut out for him" in guarding against the wasteful vagaries. Mr. Renwick began to look a little bored. But after the sequiescent interval demanded by diplomacy, he went on to explain kindly the project of himself and his companions gave the hillside patch a purely facetious value, and how they would like to know at what figure Mr. Ketchum would sell it.

Mr. Ketchum gazed seaward a while. No change flitted over his patient face. Finally he turned toward his interlocutor.

"I ain't calc'lating to sell," he said, amiably, and added that he must go at once to attend to the lobster-pots. He shambled about the place, testing locks and shutters. But he shook his head as he went into the dark hall for the night.

"Not that land" he said.—From the "Bazar."

Georgia ate a watermelon
Which had grown beside the gorge;
With ten seeds in his appendix
George's parents planted George.

CUTICURA SOAP

The World's Greatest Skin Soap.

The World's Sweetest Toilet Soap.

Sale Greater Than the World's Product of Other Skin Soaps.

Sold Wherever Civilization Has Penetrated.

Millions of the world's best people use Cuticura Soap, assisted by Cuticura Ointment, the great skin cure, for preserving, purifying and beautifying the skin, for cleansing the scalp of crusts, scales and dandruff, and the stopping of falling hair, for softening, whitening and soothing red, rough and sore hands, for baby rashes, itchings and chafings, for annoying irritations, or too free or offensive perspiration, for ulcerative weaknesses, and many anatomic, antiseptic purposes which readily suggest themselves to women, especially mothers, as sure as for all the purposes of the toilet, bath and nursery.

Cuticura Soap combines delicate emollient properties derived from Cuticura, the great skin cure, with the purest of cleansing ingredients and the most refreshing odors and is the only other medicated soap ever compounded by a physician, and is, in fact, a preserving, purifying and beautifying the skin, scalp, hair and hands. For sale by druggists or domestic toilet soap, however expensive, to be had only with it for all the purposes of the toilet, bath and nursery. Thus it combines in one soap at one price the most effective skin and complexion soap, and the purest and sweetest toilet, bath and nursery soap ever compounded.

Cuticura Resolvent Pills and in the form of Chocolate Coated Pills, Cuticura Ointment and Cuticura Soap are sold throughout the world. Potter Drug & Chem. Corp., Sole Props., Boston, U.S.A. Potter Drug & Chem. Co., 8 Berners Street, Oxford Street, London, W. Cuticura Soap, 25c. Ointment, 50c. Resolvent, 50c. per set.

The Daily Intelligencer.

LET THERE BE HARMONY IN THINGS ESSENTIAL—LIBERALITY IN THINGS NOT ESSENTIAL—CHARITY IN ALL.

VOL. 37. BELLEVILLE, ONTARIO, WEDNESDAY, AUGUST 19, 1903 NO. 92

CROP REPORT OF ONTARIO

From the Official Returns to the Bureau of Industries.

Summary From Reports of Over 2,000 Correspondents Indicative Prosperity For Farmers of the Banner Province—The Grain Crops Better Than at First Anticipated—Average of 35 Bushels Per Acre of Fall Wheat.

Toronto, Aug. 19.—The following report, concerning the crops of the Province has been issued by the Ontario Department of Agriculture, and deals with conditions as described by regular correspondents of the Bureau of Industries under date of the 1st of August. It is based on the returns of over 2,000 correspondents:

Fall Wheat.

Much of the fall wheat just harvested was sown a week or two later than usual, owing to the rainy weather prevailing in the early part of last fall, but this does not seem to have had any bad effect upon the general character of the crop. There was but little injury by winter-killing, and very little was plowed up in the spring. April was not favorable to the growth of the young wheat, but during the summer the crop picked up to such an extent that it turned out to be one of the best crops yet recorded in the Province, both as to yield and quality. While some returns fall short of the average, several instances are given where the crop range from 40 to 50 bushels per acre, and samples are reported as yielding 65 pounds to the bushel. Much of the straw is shorter than usual, but bright. Owing to heavy rains in July some of the best wheat lodged and sprouted, but not in sufficient proportion to be a serious drawback. The Hessian fly was reported in several counties, but only to a slight extent compared with recent years. The injury from other insects, and from rust and smut, has been but trifling, and this may also be said of the joint worm. A few complaints have been made of depredations of sparrows in wheat and other cereals. The cutting of fall wheat ranged from the 10th to the 20th of July, according to locality, although at the later date the greater part of the crop was in the barn.

Spring Wheat.

The harvesting of all spring grains this year is about a week or less later than usual, and the cutting of spring wheat was expected during the first part of August. Like fall wheat, the crop suffers from drought in the spring, but pulled up with the rapidly favorable weather prevailing later. While rather thin on the ground in places, the heads are well filled, the grain is plump, and the average yield will be a fairly large one. There was but slight injury from insect or other pests.

Barley.

A large acreage and a big yield fairly describes this crop. Cutting began about the 20th July, and was expected to run a week into August. While some barley had lodged and was discolored by the rain, the bulk of the crop is of the choicest quality, both in color and weight, while the average yield is one of the most gratifying yet reported. Most of the barley grown in Ontario is now fed to live stock on the farm, being substituted largely for peas since the latter crop has been suffering from the weevil. There was but little injury to the crop from any other source but rain.

Oats.

While a few correspondents writing on the last day of August reported the cutting of oats, most of the crop had yet to ripen, and harvesting was likely to continue for a couple of weeks yet. The yield will be large, and the quality of the grain good. As in the case of fall wheat and barley, some individual yields will be immense, but the general complexion is short, but otherwise of fair quality. In fact there has been considerable lodging owing to heavy rains during the past week or two. Rust and smut are complained of in a few localities, but only to a slight extent even there.

Rye.

Comparatively little rye is now raised for the grain, much of that which is sown being either cut green or plowed under. The crop has been a most uneven one this season, both as to yield and quality. The season of harvesting rye varied from the middle to the end of July.

Peas.

It is difficult to sum up the exact situation regarding peas, owing to the fact that for the past two or three years the flat or grass pea has been largely substituted for the common round field pea on account of the depredations of the pea weevil or "bug," and that this year a number of farmers have returned to the latter variety. While complaints are yet too frequent concerning the presence of the weevil, it would seem as if peas have been comparatively successful where sown, some correspondents, indeed, being quite enthusiastic over the prospects of the crop. There has also been a great growth of straw owing to frequent rains, but some mildew is reported. Some early fancy peas have been already cut, but ordinary field peas were not expected to be harvested for a week or two. While the acreage of peas is still small compared with that of a few years ago, the general outlook for the crop is more encouraging than for the past two years.

Beans.

The growing of field beans is confined mainly to Kent and adjacent counties in the Lake Erie district. There has been a great growth of stalk, the plants have blossomed profusely, and the prospects at present are most favorable for a more than average yield when the crop is gathered in the first or second week of September. In many instances beans were planted late, but aside from the effects of heavy rains in low places there has been but little complaint.

Hay and Clover.

April was too cold and dry for clover, and this, together with the drouth which prevailed in May, gave the crop a very poor start. Rains in the latter part of June and in the early portion of July, however, brought most marvelous along in remarkably good form, with the result that the yield of hay will be about an average, although individual returns will range from ½ to 3 tons per acre. Timothy has done much better than clover this year, and new meadows, as a rule, have been much ahead of old fields. The weather was very "catchy" during haying, and a part of the crop was caught by rain; nevertheless there has been a much larger proportion of first-class hay saved than was the case last season. Some of the hay had to be cut late on account of the scarcity of farm labor and the consequent lack of the fall wheat harvest, although the use of hay-loaders and other special appliances helped many farmers out. A few correspondents speak of lucerne as increasing in favor. Clover cutting began about the 4th of June, and timothy was a week or two later.

Corn.

This appears to be a very uneven crop this year. It was too dry at the time of planting that much of the seed failed to germinate, which made considerable replanting necessary. A number of correspondents also complain of the poor quality of the seed apart from weather conditions. Crows and blackbirds were unusually troublesome. Many fine plants had just sprouted, and cold, wet weather later on told against the growth of the crop. Notwithstanding all these drawbacks many correspondents are of opinion that with favorable weather during the remainder of the season a fair yield will be recorded. Fodder corns were considered to be in a relatively better condition than those varieties raised for grain.

Tobacco.

Most of the tobacco raised in the Province is grown in the counties of Essex and Kent in the west, and in Prescott and Russell in the east. Correspondents in the former report very fully concerning this crop, but western returns were to the effect that it was rather backward owing to the late planting and cold, wet weather, although otherwise looking well. The reports from eastern Ontario were rather more favorable as to general condition, but it was stated that some replanting had to be done on account of poor seed. The area of tobacco growing appears to be less than during the past two or three years.

Potatoes.

As correspondents wrote on the 1st of August potatoes promised to be one of the best yields for years. There was a great improvement coming from nearly every county in the Province. The only unfavorable report was that should the rainy weather continue, there would be danger of rotting, owing to the lack of ripening, however, only a few cases of this were reported, the crop appearing to be of a local character. Although the crop was somewhat spoiled by rot, as being very plentiful, doubtless owing to the frequent rains washing it to the spindles of Paris green.

Roots.

Reports concerning mangels vary very much, for while some say the returns speak of the crop as being in good condition, the correspondents describe it as thin and patchy in places, owing to the poor start which prevailed at seeding interfering with germination. In various parts of the country some of the mangels had to be plowed up. Turnips, on the other hand, promise to be a large crop. Hardly any mention was made of carrots, and reference to sugar beets was to the effect that the crop was rather backward, but looking fairly well for the time of year. However, all classes of roots suffer from a comparable period before them in which to make further growth.

Pasture.

Taking the western half of the Province as a whole, apples are not up to the average, either in size or quality, but most of the reports from counties away from Yonge to Grenville speak favorably of this fruit in both respects. Many correspondents claim that the greatest injury was from frost during the period of blossoming. This was said to be relatively scarcer that the earlier months. Codling moth has done but little reported where the trees were not sprayed, but complaints have been less than usual concerning wormy fruit. Blight among apple trees is reported in several districts. While a few correspondents speak well of the prospects for pears, most of the returns do not favor a large, or even an average yield. Plums, however, have had a most favorable season. In Wentworth and where sprayed have yielded enormously, but where neglected much injury was brought by the curculio causing young fruit to drop from the tree. Correspondents have also been received of plums rotting. Peaches are also widely grown, peaches are yielding somewhat more especially the later varieties. Cherries give from a fair to a light yield, and, like plums, have suffered somewhat from black-rot. Grapes will be a medium crop should favorable weather continue until ripening. Strawberries, raspberries, and other small fruits have been more or less abundant.

Farm Stock and Live Stock.

The early part of the season was most unsatisfactory for pasture, there being but little feed, but frequent rains later on brought meadows into the very best condition, generally speaking. Live stock are in correspondingly good condition, having suffered from little but the horn fly, which, however, appeared about as usual.

The flow of milk has been large, and there will be a large supply of dairy products. Prospects for supplying cheese factories appear to be more satisfied with results this year than those in the butter line.

There is every prospect of an abundance of all kinds of fodder for fall and winter keep.

Bees and Honey.

The season has been as favorable one for the apiary. Bees swarmed freely, and there has been an abundance of nectar in both field and forest, more especially in the case of white clover, which was out in full bloom all summer. The yields reported range from 25 to 100 pounds per colony, but the average for the Province will be about 55 pounds, being counted. Little or no disease has been reported among bees, and at last accounts they were said to be in a thrifty condition.

Farm Labor and Wages.

Full reports from the immigration of farmers' sons to New Ontario and to Manitoba, and the Northwest, created a demand for farm laborers in Ontario that could not be met during the busy summer months operations. Several correspondents refer to the influx of British immigrants as having relieved the situation to some extent; for while a good class, they having had no previous experience in agricultural work, were a drawing disappointment, many of them having given good satisfaction. Wages during harvesting ranged from $1.25 to $2 a day according to locality, the skill of the worker, and the urgency of the demand for help, the average rate being about $1.50 with board. Monthly wages ran all the way from $20 to $45, and in a few cases as high as $15, the prevailing quotations being from $25 to $30, with board. Generally farmers are undoubtedly hard pushed for a while during harvest, the plan of interchanging labor proved to be of great assistance in some cases, and improved machinery is also mentioned as having been of much help in meeting the rush of work. On account of the scarcity and comparatively high price of labor, a number of farmers are considering the matter of fencing, and others have had to let in the fall ploughing improvements lie over from the same cause.

Field Crop Forecast.

The following table gives the area and estimated yields of the principal crops in Ontario for the year 1903. The forecast of August 1st is based on returns from 2,000 special correspondents:

	Area.	Yield Bushels.	per acre
Fall Wheat	666,598	16,969,634	25.5
Spring Wheat	252,833	4,862,711	19.2
Barley	307,422	9,178,345	29.8
Oats	2,645,963	110,125,099	41.6
Rye	79,277	2,978,635	37.5
Peas	407,133	9,179,345	22.9
Beans	58,973	984,477	16.2
Corn (Grown for Husking)	2,783,565	5,191,828	1.86

The fall wheat area in 1902 was 1,496 acres, against 8,986 in 1902 and 75,473 in 1901.

SANK CHINESE CRUISER.

Could's Stand Impact With C. P. R. Steamer Empress of India—Official Investigation Now Being Held.

Hong Kong, Aug. 19.—The C.P.R. steamer Empress of India (from Vancouver, B.C., July 27, for Hong Kong), collided near this port yesterday with the Chinese cruiser Hung Tai. The warship sank an hour after the collision. The Hung Tai was a vessel of 2,100 tons engineering college of the Southwa Chinese squadron at Foochow. She was of 2,110 tons displacement, had a speed of 15 knots and carried 300 men. She was built by Schichau in 1883. Her armament consisted of two 7-inch Krupp guns, seven 6-inch pounders, and six small rapid firing guns.

Official Statement.

Montreal, Que., Aug. 19.—The head office of the C.P.R. has issued the following official statement:

"At midnight Monday the Empress bound to Hong Kong was passing the Chinese cruiser, both vessels being on parallel courses and going in the same direction. When about up to the Chinese cruiser, her captain suddenly and without any warning starboarded and came across the bow of the Empress, which, despite immediate action, struck her amidships. Being situated in the elbow from the cruiser being a planing boat instead of a direct compact. The cruiser, in sliding off, shook the small steamer, did some damage to the upper works of the latter, but she herself was struck by the starboard quarter of the Empress, and sank in 90 minutes. One hundred and seventy-one of the cruiser's crew were saved by the Empress, but her captain and 11 others are missing, though they are supposed to have been picked up by junks.

Operator Had Headache.

Kingston, Aug. 19.—The disastrous collision on Aug. 12 on the C. R. R., near Sharbot Lake, in which Engineer Hallihan and Fireman Forsythe lost their lives, was due to the awful mistake of Operator Worth of Arendale station, who, while dazed by severe headache, told Despatcher Avory, at Havelock, that No. 54, a freight train, had not passed when it had been let through by Despatcher The jury decided that Worth was the cause of the accident, that in his condition he was not responsible.

Dropped Dead in Owen Sound.

Owen Sound, Aug. 19.—Horace E. Crawford, K.C., a prominent lawyer from Winnipeg, dropped dead in his room at the King's Royal Hotel here yesterday. He was a brother of the law partner of Hon. J. A. Campbell, Attorney-General for the Ross Government.

Destructive Hail Storm.

Moose Jaw, Aug. 19.—A destructive hail storm passed through a section for 21 square miles. The estimated loss has been placed at $50,000, but it will go into six figures.

Celebrated a Century.

Athens, Aug. 19.—Mrs. Robert Lee celebrated her 100th birthday yesterday. Mrs. Lee is still quite smart and reads vividly events of her earlier days.

An Anomaly.

The average young woman doesn't wish to see her thirtieth birthday. Yet when she has seen it she would like to see it again.

Don't work so hard that when there is a funeral in the family your grief is marred by the thought that it means a day off.—Atchison Globe.

GOVERNMENT IS SURPRISED

Mr. R. L. Borden Favors Development of the Intercolonial.

Likewise He Proposes Government Ownership of Railways at the Coastal Points of Various Existing Systems, Including C.P.R. Between North Bay and Fort William—In Six Paragraphs Outlines True Transportation Policy.

Ottawa, Aug. 19. — Government ownership over railways is the essence of the policy advocated by R. L. Borden in the House yesterday as a desirable alternative to the Grand Trunk Pacific Railway scheme. Mr. Borden took an advanced position on these lines. He declared for the extension westward of the Intercolonial Railway to Georgian Bay by the building of a road between Montreal and Coteau, and the acquisition of the Canada-Atlantic Railway by lease or amalgamation.

Nationalize Part of C.P.R.

Mr. Borden next proposed that the Government should control that portion of the Canadian Pacific Railway between North Bay and Fort William and make it a national highway. To improve it and give all railways running east rights over it. A similar policy he proposed with the Canadian Northern Railway and the C.P.R. between Fort William and Winnipeg. One or both of these railways the Government should control after consideration of obtaining such control as would enable it to give running rights to other railways. Another big link would be a line between Bonnet Harbor and Sydney, which also the Government should build in order that the Intercolonial Railway to run into Winnipeg. In this way Mr. Borden urged that the Grand Trunk Railway would get connection with the west within six months.

Nationalize Mountain Pass.

As to the far west, the leader of the Opposition declared in favor of providing that would require that the Canadian Northern Railway and the Grand Trunk Pacific Railway to pierce the Rockies by the same pass. If the two companies failed to come to terms on this point, then the Government should build a new road through the mountains and give both Grand Trunk Pacific and Canadian Northern running rights over it on fair and equitable terms.

Mr. Borden did not go into details in the enunciation of his policy, but made it clear, however, that for every concession conferred upon railways the country should receive return in the form of reduction of rates or some corresponding value. The line between Quebec and Winnipeg, Mr. Borden said, should be the only one only after full information had been obtained, and then it should be built as a Government road, owned and operated by the Government.

Criticises G. T. P. Scheme.

The criticism offered the Grand Trunk Pacific scheme by the leader of the Opposition was strong and pointed. The policy which he proposed was clearly in the direction of Government ownership and the maintenance and development of the Intercolonial Railway were something of a surprise to the Government benches, which apparently did not look for such advanced views. The Opposition members energetically applauded Mr. Borden, and demonstrations of approval were not less enthusiastic over the many declarations in favor of Government ownership of railways.

True Transportation Policy.

Mr. Borden insisted that the object of a transportation policy should be:

(1) To secure the lowest possible rate in order that our people may obtain a portion as large as possible of the value at which their products were sold in our domestic and foreign markets, and consequently securing of the transportation of the Canadian products through Canadian channels.

2. To promote trade between the great divisions of our country.

3. To develop and utilize for that purpose the great national highway, the Intercolonial Railway, and to that we have expended some $70,000,000, the great inland canals and waterways, upon which we have expended quite as much.

4. To promote the development of our country by encouraging colonization and settlement in districts suitable for that purpose.

5. To firmly insist that any assistance given to the construction of railways shall be amply compensated for by equivalent advantages secured to the people of the country.

6. To act in concert with industrial enterprises and not to restrain or discourage them, but at the same time to prevent unreasonable or maintain effective control over great corporations.

Mr. Borden then summed up the general features of his policy and

SUFFERED TEN YEARS.

"I suffered for ten years with bronchitis and was confined to the house for months at a time, then I used Adams's Tutti-Frutti Gum, and now I am made me feel like a new man."—Hubert Weir, Toronto, Canada.

Good for Baby

Any baby will thrive on Nestlé's Food. It is wholesome, nourishing and easily digested. Twenty five years of use has proved its value.

Nestlé's Food

Sample (sufficient for eight meals) Free.

LEEMING, MILES & CO., Montreal.

Sinclair's New Fall Styles.

We are showing

Ladies' New Fall Coats.

Ladies' Fall Dress Skirts.

NEW SILK WAISTS.

NEW GOLF JACKETS.

All open for your inspection.

D. V. SINCLAIR & CO.

concluded with a patriotic peroration that brought forth tremendous applause from the Opposition benches.

Mr. Fitzpatrick Follows.

Hon. Mr. Fitzpatrick followed Mr. Borden, and defended the Government's scheme until recess. In the evening he criticised Mr. Borden's speech and opposed his conclusions. He declared that the G.T.P. contract provided amply for control of rates, and that the question of running rights must be worked out by the company.

Mr. W. B. Northrup made a strong speech in reply to the Minister of Railways. He was in favor of the Trunk Pacific contract intensely and analyzed with searching scrutiny the terms of the contract's provisions.

Hon. John Costigan followed with a defence of the scheme.

THE MARKETS.

Grain Prices Are Lower—Wheat, Corn and Oat Futures Weaker.

The Latest Quotations.

Tuesday Evening, Aug. 18.

Liverpool—Wheat, spot, steady; No. 2 red, hard winter, 6s 1d; No. 1 Manitoba, 6s 3d; futures, steady; Sept., 6s 1d; Dec., 6s 1d.

At Chicago—September wheat, closed 1½c lower; December, closed ½c lower; May, closed ½c lower, and September oats, ½c lower.

Foreign Markets Firmer.

London—Close—Wheat on passage, quiet but firmer; No. 2 red winter, 29s 3d; September and October, 29s 3d; No. 2 hard winter, August and September, 29s 3d; spot, but not offer; spot, American mixed 29s 3d; Manitoba, 29s.

Antwerp—Wheat, spot, firm; No. 2 R. 17f.

LEADING WHEAT MARKETS.

Following are the closing quotations at important wheat centres:

	Cash.	Aug. Sept.	Dec.
New York	77½	80¾	81¾
Chicago	75½	80⅞	81⅝
Toledo	77½	80⅝	81⅝
Milwaukee	75½	80⅝	81⅝
Duluth—No. 1 N. W.	80½	82½	83½

TORONTO ST. LAWRENCE MARKET.

Grain—		
Wheat, red, bush	90 71½ to $	
Wheat, white, bush	0 78½	0 79
Wheat, spring, bush	0 70½	0 72
Wheat, goose, bush	0 74½	
Barley, bush	0 47½	
Beans, bush	1 30	1 50
Beans, hand-picked	1 35	
Peas, bush	0 78½	
Oats, bush	0 35	
Oats, bush	0 35	
Rye, bush	0 47½	
LIVERPOOL GRAIN AND PRODUCE.		

Liverpool, Aug. 18.—Spot, No. 2 red Western winter, firm; 6s 4d; No. 1 Manitoba, steady; 6s 3d; futures, steady; September, 6s 1d; October, 6s 1d; December, 6s 7½d. Corn—Spot, American mixed, firm; 5s 3d; futures, steady; September, 5s 4d; October, 5s 4d. Flour—Winter patents, 24s 6d; Thd; October, 5s 7d.

London—Wheat, cargoes barks, steady; 6s. Lard—American refined, in pails, firm; 39s 6d. Bacon—American, steady; short clear, 30s 6d; American cased colored, strong; 31s.

Receipts of wheat during the past three days, 1,240,000 bushels; shipments, 1,240,000 bushels; American.

There were no receipts of corn during the same period. Weather showery.

NEW YORK DAIRY MARKET.

New York, Aug. 19.—Butter, weak; unchanged; receipts, 17,240. Cheese—Steady; unchanged; receipts, 13,253. Eggs—Steady; receipts, 11,676; state, Pennsylvania and nearby, fancy selected white, 24c to 26c; do., fancy mixed, 21c; do., average, to fresh, 17c to 18c; do., common, to fair, 15c; do., seconds to grade, 13c to 16½c; do., dirties, 14c; do., checks, 12c to 14½c; chevis, 8c to 11c.

CATTLE MARKETS.

Cables Unchanged—To-Day Steady at New York—Chicago Slow.

London, Aug. 19.—Live cattle steady at 10¾c to 11¾c per lb. for American steers, dressed weight; Canadian steers, 10¾c per lb.; refrigerator beef, 8¾c to 9¾c per lb. Sheep, 13c to 13½c.

TORONTO LIVE STOCK.

The run of live stock amounted to 45 carloads, comprising 1,000 cattle, 300 sheep, 150 hogs, 600 sheep and lambs, with about 30 calves.

Export cattle—Choice steers are worth $4.90 per cwt.; medium to good at $4.60 to $4.80.

Export bulls—Choice quality bulls sold at $4 per cwt.; good bulls sold at $3.75 to $3.90 per cwt.

Export cows—Export cows sold at $3.60 to $4 per cwt.

Butchers' cattle—Choice picked lots of butchers', 1150 to 1175 lbs. each, equal to quality, sold at $4.25 to $4.40; loads of good sold at $4.25 to $4.40; fair to good $4; medium, $3.75 to $3.90; inferior, $3.60 to $3.75.

Feeders—Feeders of good quality, 800 to 1000 lbs. each, at $3.25 to $3.50 per cwt.; steers about one year to two years old, 600 to 700 lbs. each, are worth $3 to $3.25; stockers, good quality, 500 to 600 lbs. each, are worth $2.75 to $3 per cwt.

Milch cows—Choice cows and springers are worth $30 to $45 each.

Calves—Calves are worth $2 to $10 each, or from $3.50 to $5 per cwt.

Sheep—Export ewes, $4 per cwt.; rams, and bucks at $2.50 to $3.75.

Spring Lambs—Prices steady at $2.50 to $4 each.

Hogs—Best select bacon hogs, not less than 160 lbs. nor more than 200 lbs each, off cars, sold at $5.90 per cwt.; lights and fats at $5.75; sows, $4 to $4.50 per cwt.; stags at $2 to $3 per cwt.

Toronto Junction Cattle Market.

Receipts of live stock at the Junction cattle market were large, 92 carloads, comprising 1,800 cattle, 600 sheep and 300 hogs.

EAST BUFFALO CATTLE MARKET.

East Buffalo, Aug. 18.—Cattle—Receipts, good; steady;

30 Retail Stores **DAVIES** 30 Retail Stores

NOW IS THE TIME



To select from our Cooked Meat department some dainty meat or dish for your picnic, lunch or parties. We carry 32 varieties of Cooked and Ready-to-serve Meats.

CHEESE, of which we make a specialty—
New Mild Cheese,
Prime Old Cheese,
and celebrated Limburger Cheese.

OUR TEAS are refreshing, fragrant, pleasing to the palate. Special 40c quality selling for 25c per lb.

DAVIES' CELEBRATED SAUSAGES—fresh daily.

Our store closes 12 o'clock Wednesdays.

The WM. DAVIES CO., Limited.

Daily Deliveries. 'Phone 386.

For Torpid Liver, Flatulence, Constipation, Biliousness and Sick Headache, TAKE

BRISTOL'S Pills

Safe, Mild, Quick-acting, Painless, do not weaken, and always give satisfaction.

Reliable Home Medicine, can be taken at any season, by Adults or Children.

Druggists sell "BRISTOL'S."

Ottawa Ladies' College

Academic. Matriculation. Selective Courses.

GENERAL COURSE—High School Entrance or equivalent will admit to our Senior First Grade. Pupils proceed once in regular course to Diploma or Matriculation.

SELECTED COURSES arranged as desired.

PREPARATORY DEPARTMENT for younger pupils.

For Music, Art, Elocution, Stenography, Domestic Science, etc., see calendar.

Parents seeking a good residential school for their daughters should

Send for Our Calendar.

REV. DR. AMARON, Director.
MRS. ANNA ROSS, Lady Principal.

Don't cry over spilt milk—be glad it is not cream.

Doing good is the only certainly happy action of a man's life.

No Reasonable Man expects to cure a neglected cold in a day. But time and Allen's Lung Balsam will overcome the cold and stave off consumption. Dough will come and lungs be sound as a new dollar.

The Whole Story in a Letter:

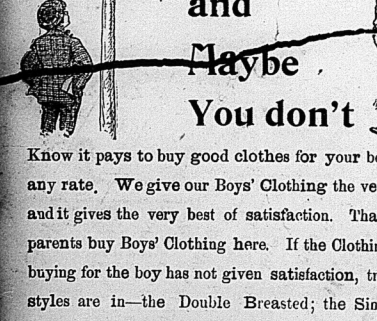
Pain-Killer
(PERRY DAVIS')

Vroom Capt. F. Love, Police Station No. 2, Hamilton: "We frequently use PERRY DAVIS' PAIN-KILLER for pains in the stomach, bowels, rheumatism, sprains, bruises, backache, wounds, and all sickness which it will cure in our positions. I have no hesitation in saying that PAIN-KILLER is the best remedy to have near at hand."

Used Internally and Externally.
Two Sizes, 25c. and 50c. bottles.

Orders for bookbinding should be left at this office. It is surprising how nice a volume can be made of these magazines, even though they are somewhat soiled from much handling. Books, magazines or periodicals bound or rebound in any style at very reasonable prices. Blank books, such as journals, ledgers, day books, with any kind of ruling, made to order. All work warranted first-class. THE INTELLIGENCER, Belleville.

Maybe You do and Maybe You don't



Know it pays to buy good clothes for your boy. It's a fact, at any rate. We give our Boys' Clothing the very best attention and it gives the very best of satisfaction. That's why so many parents buy Boys' Clothing here. If the Clothing you have been buying for the boy has not given satisfaction, try us, all the new styles are in—the Double Breasted; the Single Breasted; the Yoke; the Norfolk, etc., etc.

SUITS FROM $1.00 TO $8.00.

Come, see the suits anyhow.

The Globe Clothing House

Up-to-date Cothiers and Gents' Furnishers.

Daily Intelligencer.

THAT LICENSE OUTRAGE.

The champion of the saloons which have illegally obtained licenses has at last plucked up sufficient courage to attempt a defence of the recent shameful action of the Commissioners. Naturally, not having a leg to stand on in the way of Justice and equity, this defender of rottenness makes out a case which can do its friends little good.

Before proceeding to controvert what the illegal license holders' organ does say, it may be as well to reiterate some allegations, contained in The Intelligencer's recent article, which the organ does not deny. For instance:

It does not deny that the saloon run in a building owned by D. R. Leavens was fined three times in the last eight months.

It does not deny that they were all recorded as first convictions, though legally they should have been recorded as first, second and third convictions, thus causing the license to be cancelled.

It does not deny that licenses have been granted to three places in this city which have not the legal accommodation required.

It does not deny that one of these places is owned by T. & C. Carman and another by D. R. Leavens, Postmaster.

All the defender of illegal methods does is to deny that Mr. Burke, one of the proprietors of the saloon which is run in Leavens' building, has ever spoken to the proprietor of the City Hotel in regard to the proposition that the Burke should buy out the Victoria Hotel. This, of course, is a mere quibble. The deal, we were told, was arranged by agents of both parties, and was the direct outcome of a hint thrown out by a License Commissioner.

That the License Commissioners, in having to reduce the number of licenses, had "a most disagreeable duty to perform," we can well believe, but that is no justification for their taking away the license from a house which has every accommodation required by law, at the same time giving licenses to places which had not a shadow of them.

It is surely to be hoped that this matter, having been started, will not be allowed to drop till every effort has been exhausted in order to obtain justice. The city's license affairs have been in control of a ring long enough. The law in regard to the matter is plain, and should be enforced. In conclusion it may be stated that many people are wondering how supposedly respectable men can go down to a certain house which makes a football of the law and obtains for their tenants privileges to which they have no equitable claim, at the same time defrauding others of rights which they have spent much money to qualify for first. Such is the question in distinctly states they should have.

As we stated before, it is time the rule of demagoguery, in this city should cease.

THE GRAND TRUNK PACIFIC SCHEME.

The question which at present should be of primary importance to all Canadians is the Laurier government's proposition to build a transcontinental railway and hand over the management of it to a private company for fifty years. As to the necessity of the Government's action, opinions differ, but it is only fair to note that those who should have the best opportunities of being thoroughly acquainted with the scheme are the ones who most roundly denounce it. Take, for instance, Hon. Mr. Blair, who had for years been Minister of Railways in the Laurier Cabinet. Everyone knows he resigned his portfolio rather than countenance the scheme, and, in a recent speech in Parliament, he said that he was in a trenchant style which must have been especially distasteful to his colleagues, opposed to the deal:

The following extracts from Hon. Mr. Blair's speech are worthy the attentive perusal and study of all who have the country's interests at heart:

"Mr. Blair's objections to the bill, briefly, are these: a claim of enormity, then:—That the scheme was very much of this kind: That there was no settlement along the line demanding it. He had said a railway ought not to be built in the capability for vent to:ant of the country lying between the present two lines of railway, and the lowest estimate he had received was five millions of dollars. What, therefore, was not reasonable to say that there is no occasion now to expend more money to provide facilities for further settlement at the present rate of one hundred thousand immigrants per year, nay, if that were doubled, it would be twenty-five years before the country now available for settlement would be filled up. Parliament had been told by the Prime Minister that this was a territory of teeming activity; but why not wait till it was teeming to the extent that people demanded more room? This brought one again to the question, Why at this time? Why were we rushing into this project as of the very life, the existence of which depended upon it? Was there any dark cloud that the railification of this scheme was going to lift? If so, he did not see it. Was the justification for this scheme a fear that the Grand Trunk would not allow us two or three years hence to build a railway and make it a present to them? (Laughter.)

"Mr. Blair thought that in two or three years the Grand Trunk would be found in just a receptive mood as to entering (Cheers) into a policy was to wait. If this was a wise scheme, it would bear to wait two or three years hence, and perhaps there would come one of those recurring cycles of depressed conditions when the exchequer might well be opened to help the people to ride over the situation until better times appeared.

"Mr. Blair was surprised to have read in a leading organ of public opinion that in regard to this railway it was a case of "Now or Never"; that whatever may have been the errors by which we had drifted into the situation, we were now face to face with a crisis! He had considered over this some time. His conclusion was that we certainly had not drifted, because if we had, we should not have moved with such celerity. We had been carried into the situation. But even at that, where was this crisis with which we were faced? In what direction was it facing?

"It was a fair question. Surely if there was a crisis Parliament would like to see it. If it was a tangible thing let them grasp it. Somebody might have it in his pocket, if so let him produce it. (Laughter.) The country has been in blissful ignorance until this moment that it was in the midst of a crisis. (Laughter.) He really wondered that such a strange allegation as this should be presented by one of the leading organs of the Government, and an organ made to force it on the minds of the people of this country. If a crisis existed, if there was impending state of affairs so grave that the interests of the country were likely to be imperiled, he wanted to say that he for one would support even a proposition of this kind if it were going to relieve the country from dire consequences. (Laughter.) It was said that unless the proposal was accepted it would be to our unspeakable or irrevocable regret. He was going to say, however, that he had heard something of that kind in an auction room. (Laughter.) When such appeals were made, when they heard utterances of such a nature, when they were told that the credit of Canada at the present moment was in such a state that the liability should be incurred, he wanted to say that Canada would stand far higher in the estimation of financial men if in dealing with a proposition of this character she had moved with judgment and discretion. (Cheers.)

TIMELY TOPICS.

People who read the Police Court reports will have noticed that, in the last few days, several bicycle-lists have been fined for riding on the walks. It is not the Intelligencer's intention to defend lawbreakers, but it will do no harm to point out that, in many cases, there has been some excuse for the wheelmen and women who used the walks. At the same time, it may cheerfully be admitted that some people use the walks without any justification at all, and deserve punishment, which in the way, many of them never get.

There are, however, other forms of breaking the law besides riding a bicycle on the sidewalk. One form which is rather too common in this city, is that of soaking with water the street in front of one's house, to save being obliged to use a garden hose, the aqua pura being used much too liberally. The dust, on the street is turned into mud, and the man with a bicycle finds that he is up against a condition of affairs which does not make for his personal enjoyment. Nothing once been through an experience of that kind the writer can speak with feeling on the subject. If our memory serves us right, it took some two hours to scrape and wash the mud from our garments, and it was only by the use of a fine language to fit the occasion.

It seems hard, to the mind of quite a few people, that bicyclists should be fined for breaking the law while prohibiting on the side-walks, while, as they claim, people who break the law in regard to watering the street with lawn hose, thus making it impossible for wheelmen to ride with safety, should get off scot free. Why, they say, should the sauce for the goose not be sauce for the gander? Let us hope that the officials of the Water department will give a little attention to this matter, and see that, if water wasters are to be allowed to break a city ordinance, they at all events do not go to the extreme of endangering the safety of their fellow-citizens.

The Hamilton Spectator Carnival Souvenir is quite the equal, if not the superior of anything of the kind ever attempted in Canada. To anyone interested in Hamilton the souvenir must be valuable, while it is gotten up in such a manner as to tastefully that even to strangers it appeals as a genuine work of art. If the other features of Hamilton's Carnival equal the Spectator's souvenir the people of that good city will surely have the time of their lives.

The Montreal Star says Col. Ponton of this city is rapidly becoming a favorite with the Congress of Chambers of Commerce. Undoubtedly, our delegates are going to do us proud down at the Metropolis.

In his evidence published to-day Mr. Hurley admits that he made out his actual account before he left Belleville, and that, after he reached Ottawa, deliberately added to it, even though the original account allowed him over $250 per day for 75 days, when the records, kept by himself, on showed that he had worked 40 days. And all this time his salary as Fishery Inspector was going on. Mr. Hurley should be very dear to the Grits; assuredly he is dear to the Country.

The time allowance which the Shamrock will receive, viz., one minute and forty-five seconds, is not very much, but it is gratifying to note that it is on the right side, and, with a close contest, may result in winning the cup for the challenger. Had the time allowance been in favor of the Shamrock last time, there would have been a different tale to tell.

If they carried out their threats, about half the people in this city, went fishing this afternoon. Look out, to-morrow, for the fellows who had six-pound fish up to the top of the water and then broke their hooks. We've met 'em before.

The Mail and Empire of even date stands the following bouquet to Mr. W. B. Northrup, of this city:

"Then Mr. Northrup, the clever member for East Hastings, got the floor, and in a speech of less than fifteen minutes' duration, successfully combatted the views of the Minister of Justice. Mr. Northrup's address serves to enhance his reputation as a Parliamentary debater."

It will be seen by reference to a discussion in the Senate, reported in another column, that senseless enemies who unlawfully pedded out their accounts may be forced to disgorge their ill-gotten gains. This is a matter which will receive the hearty commendation of all honest men.

MARRIED AT THE MANSE.

NUPTIALS OF MR. FRED McCASKEY AND DORA MADGE HOSFORD.

A wedding took place last evening at the residence of Rev. St. W. Mackean, when Dora Madge Hosford, was united to Mr. Fred McCaskey, of the firm of McCaskey, Stevens, Mechanics, of Rochester, N. Y., was bridesmaid, and Mr. McCaskey, a brother of the groom, was best man. The happy couple left this morning for the west and will visit many places of interest before taking up their residence at Duluth.

CITY AND DISTRICT.

Advertisements under this heading TWO CENTS A WORD; subscribers' advertisements one cent a word. No less charged at less than twenty-five cents.

Are you going to the moonlight excursion Wednesday night?

The police last night found two business places unlocked.

Take Aletha excursion Saturday afternoon. Desoronto, Glenora, Picton. 19-20-21

A large consignment of live hogs were shipped from here to-day.

Oddfellows' band moonlight excursion to Desoronto Wednesday evening.

Some goods were found outside of a business place last night by the police, after the store had been closed up.

Ho for Desoronto, Glenora and Picton, Saturday afternoon, steamer Aletha. 19-20-21

A boy yesterday afternoon threw a stone at a cat. He missed pussy, but the stone struck a large plate glass window in Frank Wills' store, puncturing it and causing two large cracks.

Oddfellows' band, Sir Aletha, Wednesday evening, 7.30, to Desoronto. Popular price. A good combination. Coming!

OUR EXAMINATIONS are thorough.

Angus McFee.
Jeweler & Optician

Sandwiches

When you want a lunch put up to take with you on the boat or on the train try some of our sandwiches.

We make half a dozen kinds for you to choose from, and make them up quicky when you want them.

J. ARTHUR MARSH.

Lace Curtains and delicate fabrics are best washed with Sunlight Soap. No injury from scrubbing or impurities.

THE WEATHER.

Toronto, Aug. 19.—Moderate to fresh west winds, a few scattered showers or thunderstorms, but moderately warm and fine to-day and on Thursday.

To-day's Temperature

8 a.m.	73
12 m.	86
2 p.m.	90
3 p.m.	91

There is no condition of health that a course of the MAGI Caledonia Springs Waters and Baths will not benefit.

The Surest Remedy is **Allen's Lung Balsam**

It never fails to cure a SIMPLE COLD, HEAVY COLD, and all BRONCHIAL TROUBLES.

Large Bottles $1.00. Medium Size 50c. Small or Trial Size 25c.

Endorsed by all who have tried it.

Beware of cheap substitutes. Some druggists may say they have something "just as good" when you call for Allen's Lung Balsam, but they say so because they make more profit on the substitute. Don't be deceived. Insist on getting Allen's Lung Balsam and you will get the best cough cure made.

More Glasses Are Worn

Now-a-days than ever before. No doubt of it. People used to think that the wearing of glasses should be put off as long as possible—that it was an old age necessity only.

We know more now. We apply every known agency for the relief and care of eye sickness — and there are in use to-day methods which weren't heard of even ten years ago.

Now we commence to right eye sight just as soon as it commences to go wrong. Now school children by the hundreds use glasses. And it's wise and proper.

After Work or Exercise

POND'S EXTRACT

Soothes tired muscles, relieves soreness and stiffness, and gives a thorough feeling of comfort and strength.

Don't take the weak, watery witch hazel preparations represented to be "the same as" Pond's Extract, which easily sour and generally contain "wood alcohol." A dainty odor.

Take a Look!

Here are a few odd lines of Boots and Shoes which we are offering at

LESS THAN COST.

Men's Patent Leather Boots	$1.98
Men's Tan Lace Boots, worth $2.00	$1.25
Men's Fine Dongola Kid Boots, only	$2.50
Boys' Tan Bicots, worth from $1.50 to $2.00	$1.00
Youths' Tan Boots, worth from $1.25 to $1.50	90c
Misses' Fine Dongola Kid Bals, worth $1.25	89c
Misses' Fine Tan Colored Boots, worth $1.50	89c
Misses' Box Calf Button Boots	60c
Ladies' Fine Dongola Oxfords	50c
A lot of Odd Lines of Children's Slippers and Shoes	25c.

VERMILYEA & SON.

BUSINESS DIRECTORY

MEDICAL.

JOHN J. FARLEY, M.D., C.M., M.B., C.S., England.
Office and Residence — Corner of Bridge and George streets — three streets East of Post Office.

DR. J. F. MATHER
Has removed his office to Pinnacle St., three doors north of Hotel Quinte. myl3-6mw

DENTAL.

Dr. Charles has removed to the offices formerly occupied by the late Dr. Ward, over Bauman's, and opposite Scantlebury's Book Store. a27d1f

LEGAL.

WILLS & WRIGHT,
Barristers, Solicitors, Notary Public, &c. Belleville.
Office — Campbell Street.

MALCOLM WRIGHT. J. FRANKLIN WILLS.
Money to Loan at Lowest Rates.

W. C. MIKEL, B. C. L.,
Barrister, &c.,
Solicitor for the City of Belleville.
Office—Metropolitan Block, Corner Front and Campbell Streets.

PORTER & CARNEW,
Barristers, Solicitors, Notaries Public, etc.
Office: Robertson Block, East Front St., Belleville, Ont.
'Phone 87.
R. G. PORTER. W.M. CARNEW.

WILLIAM N. PONTON,
Barrister-at-law, Solicitor, Notary Public, Conveyancer. Office over Express and Telegraph Office, Bridge Street, Belleville.
Money to Loan — Private Funds. Solicitor for the Hastings Savings and Loan Company of Ontario.

FRANCIS S. WALLBRIDGE,
Successor to Hon. Lewis Wallbridge, Q.C.,
Barrister, Solicitor, Conveyancer, &c. Office, McAnnany Building, corner Front and Bridge Sts., Belleville, Ont. Private and Company money to loan at 5 per cent., on easy terms upon real estate security. Charges moderate.

INSURANCE.

Fire Insurance.

Guardian Est'd 1821
The North America, Est'd 1792
Quebec, Est'd 1818

City, Town and Village Property insured in reliable Companies.

R. W. ADAMS, Agent.
Office opposite Post Office.

THOS. STEWART,
Insurance and Commission Agent.
Agent for the New York Underwriters Fire Insurance Society and Scottish Union National Insurance Co.
BRIDGE, ST.

FIRE, LIFE & ACCIDENT INSURANCE
At Lowest Rates The Norwich Union Fire Insurance Society and Full Value paid on fire and city property. Also money to loan at 4½ per cent. upwards.
JAMES A. CHISHOLM,
Office Ashley Block, - Front st., Belleville.

Money Saved is Money Earned
can earn you money by saving 't for you in your Fire Insurance.
The Anglo-American Fire Ins. Co.
The Merchants Fire Ins. Co.
The Equity Fire Ins. Co.
are 'll strong Canadian stock companies and insure Dwellings, Stores, Churches and lower rate than other stock companies Call and see us before placing your fire insurance.
Office—Bridge St., Belleville, entrance Quinte Landry, Belleville.
H. FREEMAN REGISTERED

Fire, Life & Plate Glass Insurance.
Liverpool, London & Globe of London, Eng.
Waterloo Mutual, of Waterloo, Ont.
Lloyd's Plate Glass.
Home Life Association, Toronto.
North British & Mercantile.
Farm and City Property insured in First-class Reliable Companies and at lowest current rates. Losses promptly settled. Land valuation, and transact Real Estate business and sale or purchase and renting of property. Appraiser for the Hastings Loan & Investment Society.
W. F. HUDSON, Office with Hall-Sun's office, cor. Bridge and Pinnacle Sts., opposite Postoffice and Hotel Quinte.
'Phone 169.

MISCELLANEOUS.

A. G. NORTHROP,
Issuer of Marriage Licenses, Shire Hall, Belleville, Ont.

CHAUNCEY ASHLEY,
Issuer of Marriage Licenses. Private Office, Bridge St., Belleville, opposite the Post Office.
Red Cross Fire Stove seat of W. W. Chown's Mfg. Co., Station St. Appointments made.

THE INTELLIGENCER is printed and published for The Intelligencer Printing and Publishing House Limited) by CHARLES JAMES ROWELL, of the City of Belleville, in the County of Hastings, Province of Ontario, at their Office No. 429 Front Street, Belleville, Ont.

We Are Painting

AND

Kalsomining all the Bills with

schools, making the schools

artistic for school opening We

have done and are doing the

same in many of the country

schools.

We keep from ten to twenty

painters and paperhangers and

decorators busy all the time—

this branch growing very rapidly with us and there are reasons for the remarkable growth of this branch and the reasons are these—

We do our work Promptly,

We use good materials,

We have excellent workmen

We charge modest price,

We aim to and do please our customers,

Consequently we are doing the business.

Then, too, we have such a mammoth stock of excellent Wall Paper, everything that heart could desire is shown in our Wall Paper assortment—a stock never less than fifty thousand rolls and business to keep turning over the stock, so there is no old papers— new clearer or more artistic stock of Wall Papers can be found in Canada than right here in this store.

Our Picture Framing, too, is just what our Wall Paper department is— everything the best with prices low.

C. B. Scantlebury

Belleville's Decorator, Wall Paper Wholesale and Retail.

ABNER DANIEL

By WILL N. HARBEN
Author of "Westerfelt"

Copyright, 1902, by HARPER & BROS., Who Publish the Work by Special Arrangement. All Rights Reserved.

"Oh, I don't know nothin' fer certain," said Abner Daniel sympathetically, "but of I was you I'd go down to Atlanta an' see Perkins. You kin tell by the way he acts whether that's anything in his railroad story or not. But, by gum, you ort to know what you stand. You've loaded yore self down with a heap of skunk of you don't plant yore feet on somep'n you'll go down."

Bishop clutched this proposition as a drowning man would a straw. "Well, I will go see 'him," he said. "I'll go jest to satisfy you. As fer as I'm concerned I know he wasn't tellin' me no lie, but I reckon you all never 'll rest till you are satisfied."

He descended the steps and crossed the yard to the barn. They saw him lean over the rail fence for a moment as if in troubled thought.

"Howdy, Bishop?" Aim to his uncle as his mother retired slowly into the house. "He seems troubled, and it must mean our ruin—bankruptcy, sure."

"It ain't 'to fittin' matter," admitted Daniel. "There ain't tellin' how many thousand acres he may have bought. He's keepin' somethin' to hisse'f. I remember jest when that road was talked of a lawyer put that flea in his yeer. They was at Hanson's mill an' talked confidential like, an' right after that I noticed his'. But let's not cross a bridge tell we git to it. I'll go, an' when I shout somep'n else, I hain't never had a chance to tell you, but I seed that gal in town yesterday an' talked to 'er."

"Did you, Uncle Ab?" The face of the young man brightened. His tone was eager and anxious.

"Yes. I'd hitched in the wagon yard an' run into Hazen's drugstore to git a box of stale grease an' was conversin' with the durn stuff under my arm when I run upon 'er a-settin' in a buggy waitin' to git a clerk to fetch 'er out a glass o' soda' water. She recognized me, an' no other earthly reason than that I'm yore uncle she spoke to me as plesain' as a basket o' chips. What was I to do? I never was in such a plight in my life. I'd been unlosin' sole meat at Barlow's warehouse an' was a-totin' it packed to foot with salt and grease. I didn't have on no coat, fer the seat on my pants was non est—I don't think that was my cet about 'em, to tell the truth. But at any moment it would be the part of a gentleman to let 'er set thar stretchin' 'er neck out o' socket to call a clerk when I was handy, so I reckoned about, lopin' an' prayin' of she did look at me she'd take a fancy to the back o' my head', an' went in the store an' told 'em to git a hustle on the'r se'vice. Then she come on an' begun me up to ax some questions about when camp meetin' was goin' to set in this yeer an' when Adele was a-comin' home. I let my box o' axle grease drap, but I rolled like a wagon wheel off duty an' went in the handle'—bendin' of all positions—beer an' yan in the usual ridiculous way. I tell you I'd never play croquet ur leapfrog in them pants. All the way home I thought how I mortified 'er, an' she—"

"Yes," you an' all ran smiled mischievously. "I didn't mean nothin' o' the sort. I wunder how on earth you could 'a' got such a notion in yore head. I'm goin' to see how that black'd scamp has left my cotton land. I'll bet he hain't worked it any. Good-by o a old hen would 'a' done lookin's for worms."

CHAPTER III.

THE next morning at breakfast Abner Daniel announced his intention of going to Atlanta on the following day, and incidentally to call on his brother William, who was a successful wholesale merchant in that city.

"I believe I would," said Mrs. Bishop. "Maybe William will tell you what to do."

"I'd see Perkins fust," advised Abner Daniel. "Ef I didn't suspicion he'd be bunkoed me, I'd steer cleer o' William. I'd hate to beer 'im let out on that subjeer. He'd made his pile by keepin' a sharp lookout."

"I hain't had no reason to think I have been bad," said Bishop, gathering his hat preparatory to coffee into his saucer and shook it about to cool. "A body could beer his destination in every minute of he'd jest listen to old boomers an'—"

"Old bachelors," interpolated Abner. "I reckon they are alike. The longer a man lives without a woman the more he gits like one. I reckon that's been the man 'at lives with one don't see nothin' with people 'at ar' an' vice-a-versy."

Mrs. Bishop had never been an appreciative listener to her brother-in-law's philosophy. She ignored what he had just said and its accompanying chuckle, and Abner's subtle apology for it.

"Are you goin' to tell Adele about the railroad?" she asked.

"I reckon I won't tell 'er to git up a excursion over it 'fore the crossties is laid," retorted Bishop sharply, and Abner Daniel laughed, that sort of response being in his own vein.

"I was goin' to say," pursued the softly spoken wife, "that I wouldn't mention it to 'er et—et—Mr. Perkins ain't to be relied on, beca'se she wrote me enough already about our poor way o' livin' compared to her uncle's folks. He'd be knowed how I spent last night, she'd want to come back. But I ain't a-goin' to let Brother Ab skeer me yet. It is time now enough to think about. What on earth would we do? What would we, I say?"

That afternoon Bishop was driven to Darley by a negro boy who was to bring the buggy back home. He first repaired to a barber shop, where he was shaved, had his hair cut and his shoes blacked; then he went to the station half an hour before time and impatiently walked up and down the platform till the train arrived.

It was G'olock when he reached Atlanta and made-his way through the bustling crowd to the big passenger depot out into the streets. He had his choice of going at once to the residence of his brother, a handsome cottage in the most fashionable avenue of the city, or loafing up Peachtree Street. He decided to unburden his mind by at once calling on the lawyer, whose office was a tall building quite near at hand.

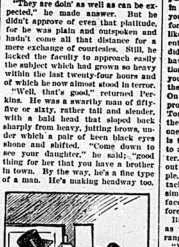
It was the hour at which Perkins usually left for lunch, but he did not leave or found him in.

"Why, Mr. Bishop, Mr. Bishop," he said suavely as he rose from his desk in the dingy, disordered little room, with its dim, dirty windows, and held out his hand forward. "Sit down; didn't know you were in town; at your brother's, I reckon. How are the crops up the road? Too much rain last month, I'm afraid."

Bishop sank wearily into the chair. He had tried himself out thinking over what he would say to the man before him, and with the awful contemplation of what the man might say to him.

"They are doin' as well as can be expected," he made answer. But he didn't approve of even that platitude for he was plain and outspoken and hadn't come all that distance to use more exchange of courtesies. Still, he kicked the faculty to approach easily on the subject which was now so near within the last twenty-four hours and which was now almost stood in terror.

"Well, that's good," returned Perkins. He was a swarthy man of fifty-five or sixty, rather tall and slender, with a bald head that sloped almost sharply from heavy, jutting brows, under which a pair of keen black eyes shone and shifted. "Come down to see your daughter," he said; "good thing for her that you have a brother in town. By the way, he's a fine type of a man. He's making headway too.



"You are a scoundrel, Perkins," he said. His trade is stretching out in all directions. I fancy how different you two are!"

"I loved I'd see William 'fore I went back," said Bishop rising irrelevantly. Then, seeing that Perkins was about to rise, he arose quickly, he said—It was a verbal plunger:

"I bought some more timber land yesterday."

"Oh, you did? That's good." Perkins sat down at once or twice before his gaze steadied itself on the face of the man before him. "Well, as I told you, Mr. Bishop, that sort of a thing is a good investment. Nowadays it's already climbing up a little, ain't it?"

"Not much yet." It struck Bishop that he had given the lawyer a splendid opportunity to ask the chief cause for his visit, but Perkins did not. "I took 5,000

"You don't say! That was a slice." Bishop drew himself up in his chair and inhaled a deep breath. It was as if he took into himself in that way the courage to make his next remark.

"I got it from the Tompkins estate."

"You don't say! I didn't know they had that much on hand."

Since I bought the land I've accidentally heard that you are some kin o' that family."

Perkins started slightly and raised his brows.

"Oh, yes! On my wife's side, away off, some way or other. I believe the original Tompkins that settled there from Virginia was my wife's grandfather. I never was much of a hand to go into such matters."

When I heard that, Perkins, it was natural for me to wonder why you, you see—why you didn't tell them about the railroad."

The sallow features of the lawyer seemed to stiffen. He drew himself up coldly and a wicked expression flashed in his eyes.

"Take my advice, old man," he snarled as he threw down his pen and stared doggedly into Bishop's face. "Stick to your farming and attend to your time asking a professional lawyer questions which have no bearing on your business affairs. Now, really, do I have to explain to you my personal reasons for not favoring the Tompkins people with a—I may say—any piece of information?"

Bishop was now as white as death. His worst suspicions were confirmed—he was a ruined 'man; there was no further doubt about that. Indeed he felt unable to bridle the contemptuous fury that raged within him.

"I think I know why you didn't tell 'em," was what he hurled at the lawyer.

"You think you do?"

"Yes; it was beca'se you knowed no road was goin' to be built. You'd Dr. Peto Mescly the same tale you did me, an' Abe Tompkins unloaded on 'im. That's a way you have of doin' yore business."

Perkins stood up. He took his silk hat from the top of his desk and put it on. "Oh, yes, old man," he sneered; "I'm a terrible scoundrel, I believe, but I've got company in this world. Now, really, the only thing that has worried me is that you have un-Christian an' in buying all that land from the Tompkins heirs at such a low figure when the railroad will advance the value so greatly. Mr. Bishop, I thought you were a good Methodist."

"Oh, you kin laugh an' jeer all you like," cried Bishop, "but I can handle you for this."

"You are not as well versed in the law as you are in fertilizers, Mr. Bishop," answered the lawyer. "You can make a case against me you'd have to prove to a jury that I told to you in confidence, and then what could you gain? I doubt if the court would have me to explain a private matter like this where the interests of my clients are concerned, and if the court did I could simply show the letters I have regarding the possible construction of a railroad in your section. If you remember rightly, I always said the thing was an absolute certainty. The top of all this you'd be obliged to prove collusion between me and the Tompkins heirs over a sale made by Abraham Tompkins. You'd have a mighty tough time of it, Bishop, and that is that you have forfeited your right to any further confidence in this matter. If the road is built, you'll find some of it with the rest of your people. You think you are going to be attacking me this way, but you have simply cut off your nose to spite your face. Now, I have a long car ride before me, and it's growing late."

Bishop stood up. He was quivering as with palsy. His voice shook and rang like that of a madman.

"You are a villain, Perkins," he said—"a dirty blackmake in the grass! I want to tell you that."

"Well, I hope you won't make any charge for it."

"No, no, no, no

...s' School Suits

DO YOU HEAR THEM BELLS A-RINGING?



If you don't now, you will very soon—that boy of yours must start for school. How about his clothes? Have you got him provided with a good suit? Just a word in your ear. If you want the best

...hool Clothes

...elleville, come in and talk to us for ...t five minutes. See what we have to

Your boy can learn one thing here ...n't learn at school—clothes economy. ...is, that the best is really the cheapest. ...e you can get some pointers in that ...irection yourself. Pay you to come and ...e anyway.

... Don't let your neighbors show you the ...bargains they got here—and feel sorry that ...you did not come also, but come yourself.

...piece suits $1.50, $2.00, $2.50, $3.00
...ce suits $3.00, $3.50, $4.00, $5.00

...OAK HALL

...gents for Sanford's Celebrated Clothing.

...ES!

...E MONEY.

...ow on sale balance of this ...hoes:

...	75c
...	85c
...	$1.00
...	$1.50
...	$1.50
...	$2.00

...ll new and up-to-date goods, ...d at once.

...ssortment of Trunks and ...oor.

...Haines

...t Belleville, Napanee and Trenton

...CER JOB OFFICE
ARTISTIC WORK.

Anecdotal.

The following anecdote is told by Andrew Lang in "Longman's" of Mr. M. of ——— Was not forty-five. He was taken, and was being brought to the Tower with Kilmarnock and Balmerino. A block stopped the sad carriage, and a lady, looking from a window, cried: "You tall rebel!" (Mr. M. was six feet four) "you will soon be shorter by a head!" "Does that give you pleasure, madame?" said Mr. M. "Yes, it does." "Then, madame," said Mr. M., taking off his hat and making a low bow, "I do not die in vain."

A writer in the San Francisco "Argonaut" spoils a good story in this wise: Pauline Bonparte Borghese, Napoleon I's younger sister, posed tenderly nude to Canova, and it is said that she remarked, when asked if she did not feel cold without drapery: "No, the room was kept warm by a stove." The rest story, according to the "Critic," is that a friend, who was very much shocked when she heard what Pauline had done, exclaimed, "How could you do such a thing!" To which the Princess replied, with a shrug of her beautiful shoulders, "It was nothing—the room was warm."

One day, just as Pere Monsabre, the celebrated Dominican preacher of the Cathedral of Notre Dame, Paris, was preparing to ascend the pulpit, a message came to him that a lady wanted to see him who was anxious about an affair of conscience. After much waste of time she came to the point. She was given up to vanity. That very morning, she confessed, she had looked in her looking-glass and yielded to the temptation of thinking herself pretty. Pere Monsabre looked at her and said, quietly: "Is that all?" "That's all," "Well, my child," he replied, "you can go away in peace, for a mistake is not a sin."

The story is told of three Protestant ladies who walked into a Roman Catholic church in Ireland during high mass. It was raining, and they had gone in for shelter. The priest, one of nature's gentlemen, recognized the ladies, and, stopping, said to an attendant: "Three chairs for the Protestant ladies." It was a kindly thought, but the priest must have wished he had never thought it when the man stood up in the church and shouted: "Three cheers for the Protestant ladies!" It was over in a minute—the cheers were cheered and could not be called back; but it was one of the most uncomfortable moments in the good priest's life.

Herbert Spencer, the great English sociologist and philosopher, is very fond of a game of billiards, and the other day at the Reform Club in London he met an acquaintance whom he invited to play with him. The young member accepted, and Spencer said, joyfully, as he chalked his cue: "Young man, good billiard-playing is the proof of a well-balanced mind." "I believe it is," replied the young man. They played and the great writer was beaten fearfully. He had only scored thirty-eight when his young antagonist finished his one hundred. Herbert Spencer put the cue away in disgust. "Young man," he said, "your skilful billiard-playing as yours is the proof of an ill-spent youth."

Daily Intelligencer.

TIMELY TOPICS

Here's luck to Lipton.

Now, Miss Shamrock, it's up to you to do the handsome thing to-morrow.

Old and young, long and short, great and small, we're all "rooting" for you over this way.

Somehow or other we feel like placing great reliance in the Shamrock this time.

Good old British weather is what she wants—

A wet sheet and a flowing sea
And a wind that follows fast;
Those conditions will suit Sir Thomas to a tee.

A Medical Health officer in an lighboring town has been giving his people some advice which might well be heeded by people in this city. He says:

"From now until the end of October is called the typhoid season. Every precaution should be taken to prevent the outbreak or spread of the disease. All sewers should be regularly flushed and all open closets should be disinfected every day. Two pounds of copperas dissolved in a pail of water used as a spray will answer the purpose. All water of a suspicious character should be boiled before being used by the family. Personal cleanliness should be strictly observed. The dining and surrounding should be kept in good sanitary condition. By observing these rules many lives will be saved, great themselves to intelligent housekeepers, much sickness and many deaths may be avoided."

The registrar-general of vital statistics for Scotland declared his opinion that bachelor life was more destructive to males than the most unwholesome trade or the most unsanitary surroundings. By which it will be seen that the surest way to secure a long life and a happy one is to get married. Get busy, boys, before all the nice girls are picked up by the other fellows.

"The most polite people in the world," says the Stoney Lonesome philosopher, "are those who have got bricks to sell you. Now, there's—but never mind."

Paralysis and Locomotor Ataxia

THE CERTAIN RESULT OF NEGLECTED NERVOUS TROUBLES—PREVENTION AND CURE IN DR. CHASE'S NERVE FOOD.

Sleeplessness, indigestion, headache and neuralgic pains, twitching of the nerves, weak and irregular heart action, inability to concentrate the mind, discouragement and despondency are among the early symptoms which warn you of approaching prostration and paralysis. By forming new, rich blood and creating new nerve force Dr. Chase's Nerve Food prevents all these terrible nervous diseases which lead to so much suffering and helplessness. Being composed of nature's most powerful nerve restoratives, it is certain to do you good. Fifty cents a box at all dealers.

Killed on Devil Strip.

Hamilton, Aug. 19.—About noon yesterday J. R. Thomas, 373 South Locke street, a letter carrier, was instantly killed. He was crossing the Belt railroad east at the corner of King and Caroline streets, and struck by a car coming east.

LIVE STOCK MARKETS.

New York, Aug. 18.—Beeves—Receipts 85 head; nothing offering; feeling steady; no sales on sale; 1153 sheep and 4200 quarters of beef. Calves—Receipts 6200 head; feeling weak; veals, $5 to $8; tops, $8.25. Sheep and Lambs—Receipts, 6341; sheep, slow but steady; prime and choice lambs, $6.50 to $6.75; culls and common, $4 to $5; sheep, $2.50 to $3.75; lambs, $3 to $6.60; culls, $4.50 to $5.50. Hogs—Receipts, 1972; nominally 25c lower; mixed Western hogs, $5.35; state and Pennsylvania, $5.40; roughs at $4.50; light pigs, $5.60.

CHICAGO LIVE STOCK.

Chicago, Aug. 18.—Cattle—Receipts, 5000; market slow to prime steers, $5.10 to $5.40; nominal poor to medium, $3.65 to $4.90; Texas steers, $3.25 to $4.25; stockers and feeders, $2.50 to $4.35; cows and heifers, $1.50 to $4.85; canners, $1.40 to $2.50; bulls, $2.25 to $4.25; calves, $3.50 to $6.50. Hogs—Receipts, 20,000; 5c lower; mixed and butchers, $5.15 to $5.45; good to choice heavy, $5.30 to $5.45; rough heavy, $5.15 to $5.30; light, $5.25 to $5.45; bulk of sales, $5.25 to $5.40. Sheep—Receipts, 15,000; sheep, steady; lambs, 10c lower; good to choice wethers, $4.25 to $4.50; fair to choice mixed, $3.50 to $4.25; Western sheep, $4.25 to $4.50; native lambs, $4.50 to $6.25; Western lambs, $4.50 to $6.25.

"ROYAL MUSKOKA."

"The Royal Muskoka" Hotel is the largest and most magnificent summer hotel in Canada. Its reputation passed in the centre of the famous Muskoka Lakes District, Northern Ontario (1000 feet above sea level), about an hour's journey north of Toronto. The grounds include an area of 130 acres, containing pine and hemlock groves and many beautiful vales and points commanding lovely views. There are tennis, golfing, bowling, fishing, bathing, croquet, bowling green and many enjoyable water trips. First-class in every respect. Excellent transportation service.

Descriptive literature and information how to reach the "Royal Muskoka" on application to J. Quinlan, G.P.A., Grand Trunk Railway, Toronto.

POLICY OF MUTUAL BENEFIT

To Give Each Part of the Empire Commercial Advantages.

Special Committee of Conference of Chambers of Commerce Reports a Compromise Resolution on Preferential Trade Within the Empire—Debate on the Resolution Opened by Mr. Cockshutt of Toronto Board of Trade.

Montreal, Aug. 19.—The first practical step in the direction of a reciprocal fiscal policy of the Empire was taken yesterday, when the preferential trade resolution was reported to the Congress of Chambers of Commerce. The historic debate on the reciprocal commercial relations opened instantly and promises to continue for two days. The committee's report was unanimous, but many hours were required to reach its conclusion. There were twelve sets of resolutions urging preferential trade relations within the Empire. Ten were from Canada and there was one each from the London Chamber of Commerce and the Manchester Chamber of Commerce. These were crystallized by the committee into the following:

Compromise Resolution.

It is resolved, That in the opinion of this congress the bonds of the British Empire should be mutually strengthened and a union of the various parts of His Majesty's dominion greatly promoted by the adoption of a commercial policy based upon the principle of mutual benefit, whereby each component part of the Empire would receive a substantial advantage in trade as the result of the national relationship, due consideration being given to the fiscal need of each component parts of the Empire. That this congress urges upon His Majesty's Government the appointment by them of a special commission composed of representatives of the Great Britain and her colonies and India to consider the possibilities of thus increasing and strengthening the trade relations between the different parts of the Empire, and the trading facilities within the Empire and with foreign countries.

The Debate.

There were five speeches made on this resolution. The debate was opened by Mr. F. W. Cockshutt of Toronto, in a great speech in its favor, and he was followed by Mr. N. B. Boulton, London Chambers of Commerce, in a most eloquent speech on the same side. Mr. Harvey Dawe of Plymouth; Mr. N. N. Cohen of London, Hon. George, A. Drummond of Montreal and Mr. Hubert Meghen of the Montreal Chambers also voiced their support of the resolution.

Other Topics.

During the forenoon several speakers threshed out the subject of better consular service, and a reduction of the postal rates of the Empire, favoring a postal union. Resolutions were adopted, declaring an increase of the consular service imperative, and that it was essential to the prosperity of the colonies that postal rates be improved so that periodicals and newspapers can be circulated cheaply between the Mother Country and the colonies as between the British Empire and the foreign countries adjacent.

BASEBALL TUESDAY.

The Eastern League.

										R.	H.	E.
Toronto	0	0	0	0	0	0	2	0	0	—2	7	1
Providence	0	1	0	0	0	0	0	0	0	—1	6	1

Batteries—Hughey, Fisher, Fuller and Shaw; Mills. Home run—Rowe. Sacrifice hits—Dungan, Brown, Rowe. Stolen bases—Dungan, Rowe. Left on bases—Toronto 5, Providence 4. Double play—Kelly to Dungan. Struck out—By Mills 3, by Hughey 1. Passed balls—Dungan, Dugan. Time—2.05. Umpire—Jones. Attendance—1,000.

										R.	H.	E.
Buffalo	0	0	4	5	0	0	0	0	0	—9	12	0
Montreal	0	0	2	2	0	1	0	1	0	—7	13	4

Batteries—Hooker and Blosser; Brennan. Umpire—Brown. Attendance—1,000.

										R.	H.	E.
Newark	2	2	0	4	0	1	1	7	—18	17	2	
Rochester	0	0	0	0	1	0	0	1	0	—2	7	2

Batteries—Kennedy and Warner and Steelman. Umpire—Daily. Attendance—1,000.

										R.	H.	E.
Baltimore	1	0	0	0	0	0	0	2	0	—3	9	1
Jersey	0	0	0	0	0	0	2	0	0	—2	8	3

Batteries—Burchell and Byers; Cronall and Shannon. Umpire—Kelly. Attendance 2743.

National League Scores.

										R.	H.	E.
Brooklyn	0	0	0	0	0	0	0	0	0	—0	6	0
St. Louis	1	0	0	5	0	0	2	0	—3	10	1	

Batteries—Brown and Ryan; Jones and Ritter. Umpire—Hurst. Attendance—2,245.

										R.	H.	E.
Boston	0	0	0	0	0	0	0	0	0	—0	3	1
At New York—												
New York	0	0	0	0	0	3	0	0	1	—3	9	1

Batteries—Willis and Moran; Taylor and Phelps. Umpire—Johnstone. Attendance —2,245.

										R.	H.	E.
At New York—												
New York	0	0	0	0	0	3	0	0	1	—3	9	1
Philadelphia	0	0	0	0	0	0	0	0	0	—0	3	1

Batteries—Willis and Moran; Taylor and Phelps. Umpire—Johnstone. Attendance —2,245.

										R.	H.	E.
At New York—												
New York	0	0	0	0	0	0	3	0	1	—4

At Wallbridge & Clarke's.

New Goods and Fresh Supplies Arriving Daily

The Famous Ambeusoir Bush "Budweiser" Lager—pts. per doz. $1.60.
Barton & Gutstiler's Bordeaux Clarets.
Floiras pts. per doz. $3.25, qts. per doz. $5.
Margaux pts. per doz. $3.75, qts. per doz. $5.75.
Nath. Johnston's Bordeaux Clarets.
Chateau Chamfleuri pts. per doz. $3.50, qts. per doz. $4.50.
St Julien pts. per doz. $4.00.
Rhine wines per qt. bottle 75c.
Burgundy per qt. bottle 75c.

NATIVE WINES—
Canadian Port $1.50 per gal, 40c per qt.
Sweet Catawba $1.50 per gal., 40c per qt.
Dry Catawba $1.50 per gal., 40c per qt.
Good Native Wine $1.00 per gal., 30c per qt.
Bass' Ale, Labatt's Ale, Davies' Dominion Ale, Guinness' Stout, Dow's Sand Porter, etc., etc., in fine condition.

FRESH SUPPLIES OF.

New Clover Honey,
New Clover Honey,
New Clover Honey,
Well Filled Sections—Delicious Flavor.

Crosse & Blackwell's Salad Oil in 1-4 pt., 1-2 pt. and pt. bottles.
Crosse & Blackwell's English Vinegar in qt. bottles.
Celery Salt, Paprika, Cayenne, English Mustard, etc.

Cadbury's English Chocolates—assorted flavors, 1-4 lb boxes 10c.

German Zwelback — "Inner-seal" pkgs., 2 for 25c.

OLIVES
Spanish Queen Olives and California Olives in different sizes and qualities from 10c per bottle up.

DELICIOUS TEAS AND COFFEES—
Wallbridge & Clarke's.

English Breakfast Tea



Blends of the choicest India and Ceylon Teas. In lead packets, 30, 40, 50 & 60c per lb.

Delicious Coffee

Wallbridge & Clarke's fine Coffee ground daily by electric power, 30c and 40c per lb.

WALLBRIDGE & CLARKE

Est'd 1871.

BRIDGE ST.—Tel. 139.
Bench Store
Front St.—Tel. 157.

RAILWAY TIME TABLES.

GRAND TRUNK RAILWAY.

Time of departure from Belleville Station:

Going East.

No. 8—12.45 a.m., daily except Sunday, for Brockville, Montreal and intermediate stations.
No. 2—1.45 a.m., Mail and Express, (Flyer), Daily.
No. 16—Local, for Brockville, 7 a.m., arrives back from Brockville 8.40 p.m.
No. 6—11.43 a.m., Mail and Express, Daily, except Sunday.
No. 4—12.32 p.m., International Limited, Daily.
No. 10—5.55 p.m., Local Passenger, Daily, except Sunday.

Going West.

No. 5—8 a.m., Mail and Express, Daily except Monday.
No. 1—10 a.m., Limited Express, Daily.
No. 9—8.50 a.m., Local Passenger, Daily, except Sunday.
No. 11—11.25 a.m., Passenger, Daily except Sunday.
No. 1—1.46 p.m., International Limited, Daily.
No. 7—5.12 p.m., Mail and Express, Daily, except Sunday.

MIDLAND RAILWAY.

Belleville and Peterboro.

Going West.

	Lv. Belleville	Arr. Peterboro
Mail	5.45 a.m.	8.10 a.m.
Mixed	6.56 p.m.	9.05 p.m.

Going East.

	Arr. Live Peterboro	
Mixed	11.20 a.m.	8.25 a.m.
Mail	4.35 p.m.	8.05 p.m.

Belleville and Madoc.

Going North.

	Lve Arr. Madoc	
Mixed	12.50 p.m.	1.20 p.m.
Mixed	6.30 p.m.	7.40 p.m.

Going South.

	Arr. Lve Madoc	
Mixed	9.10 a.m.	7.50 a.m.
Mixed	5.00 p.m.	8.45 p.m.

None of the above trains run on Sunday.



FAST MAIL SERVICE

Bay of Quinte Route
TO
ROCHESTER N. Y.
Strs. "North King"
and "Caspian"

Taking Effect 27th June.

GOING DAILY (EXCEPT MONDAY)
Lv. Belleville ..... 11.30 p. m.
Ar. Summerville, N. Y. (Port of Rochester) ..... 6.45 a. m

RETURNING DAILY (Except Sunday)
Lv. Summerville, N. Y. (Port of Rochester) ..... 8.30 p. m.
Ar. Belleville ..... 3.35 a. m.

Baggage checked to all points. Connection with 11 railways.

$1.00 THOUSAND ISLANDS AND RETURN. $1.00

Commencing 28th June, Steamer leaves Belleville at 2.35 a.m. daily except Monday for 1000 Islands, calling at Bay of Quinte ports, Kingston, Alexandra Bay and Gananoque. Passing through American and Canadian channels.

Right reserved to change time with or without notice.

Full information from
THE RATHBUN CO.,
E. E. HORSEY, G. P. & T. Agent, Kingston.
Agents.
U. E. THOMPSON,

Str. "Alexandria"

Montreal, Rochester & Quebec Transit Co'y.

Popular Quebec Excursions NOW ON.

Belleville to Quebec and return.. $18 00
Belleville to Montreal and return. $12.00
(including meals and berth)
Steamer runs all nights.
For Rochester, Ulcott Beach, Niagara Falls and Buffalo every Saturday at 11 a.m.
Particulars from
A. W. HEPBURN, THE RATHBUN CO.
General Manager, Agents.
Picton, Ont Belleville.

The Deseronto Navigation Co

TIME TABLE.

Taking effect April 13, 1903,

Belleville, Trenton, Picton & Napanee

Str. "ELLA ROSS"

Leaves Belleville for Trenton at 7 a.m. daily, Sundays Excepted, returning leaves Trenton at 4 p.m. leaving Belleville at 1 p.m. for Deseronto, Napanee & Picton.

Quick and Superior Service to NEW YORK CITY

Steamers RESOLUTE and RELIANCE will leave Deseronto for Glenora and Cape Vincent, 2½ Hrs connecting at Cape Vincent with the New York, Ontario Western Ry.

Fare or New York, $5.00 Meals and Berth Extra
Return $10.25

For further particulars apply to THE RATHBUN CO., Ltd's Agents

J. P. CHAPMAN,
Asst. Gen. Pa. Agt., Montreal.
R. C. Carter, General Manager, Deseronto.

POPULAR

Saturday Afternoon Excursion

AUGUST 22nd.

The Favorite Pleasure Steamer

ARMENIA

To Deseronto, Glen Island and Glenora.

Steamer leaves Rathbun's wharf at 2.30 p.m. sharp.

Will be the most enjoyable excursion of the season.

Fare, adults 25c. Children 15c.

Plan will leave corner of Charles street and Victoria avenue at 2 p.m. for the steamer.

THOS. STEWART,
Bridge Street,
Belleville.

NEW GOODS

JAPAN TEA

The first of this season's crop, extra quality, regular 50c line, we quote

40c per lb.

Canned Halibut

Fine solid Fish, very tasty,

15c per can.

J. C. Hanley & Co.

GROCERS
Telephone 214

SAVE MONEY

By JOINING The MUTUAL LITERARY-MUSICAL CLUB of AMERICA

25 Cents per for three months' membership. Each member for three months is entitled to one book or piece of music of equal value, which gives a privilege of club room in New York City, or any of the branches throughout the country. Each member is entitled to one vote at any election of officers. Each member is entitled to one vote at any election of officers. Each member is entitled to one vote at any election of officers.

YACHTING COSTUMES.

Serge Is Always Useful—Rough White Homespuns Skirts.

Yachting costumes are among the considerations of the moment. French women are having a great deal of deep crimson serge made up in this way. The average woman, however, looks best in a costume of navy blue trimmed with touches of red or white.

Costumes of white serge and brilliantine are also smart trimmed here and there with touches of dull green.

A blue yachting costume seen recently was of blue serge decorated with



SERGE YACHTING COSTUME.

crochet applique in scarves with dark blue and red tassels. The skirt just escaped the ground and was cut very full. The jacket was loose banded and lined with scarlet silk. With this was worn a white tailor made shirt waist with a red leather belt and a tie of red silk.

Rough white homespuns skirts are very smart cut with a wide flare and trimmed with five rows of military braid.

Flat military braid is very good also for linens.

Orange linen is a new shade. It is usually trimmed with black and white braid.

The yachting costume illustrated is of serge. The jacket is blue and the skirt cream with a blue band.

JUDIC CHOLLET.

COOL DRESSES.

Chiua Silk a Favorite, as Is Also Embroidered White Linen.

Rose is one of the favorite Parisian shades. A very smart afternoon gown seen recently was in soft white chiffon silk decorated with a border of silk covered with pink spots. The skirt was caught up on the hips in pannier fashion, while the bodice was finished with a fichu of black embroidered sole de



ROSE MUSLIN GOWN.

chine edged with heavy fringe and worn with an all black toque trimmed with pink roses.

Entire dresses of white linen are the latest thing. These dresses are of two descriptions, those intended for walking costumes and the dressy variety. A gown of linen inset with glod cluny lace is fit for almost any summer occasion. The other little gowns are made shirt waist fashion, with the skirts just clearing the ground. They are ornamented with tucks and with tailor made applications.

White china silk costumes are smart and almost universally becoming. They are trimmed with lines of fagoting and wide bands of antique lace.

An all white hat trimmed with a long ostrich plume is a very useful adjunct.

The illustration shows a very simple gown of cream spotted muslin. The hat is of rose chiffon and straw.

JUDIC CHOLLET.

Fall Fairs.

Napanee	Sept. 15-16
Dominion, Toronto.....	Aug. 27-Sept. 12
Kingston, Kingston	Sept. 8-11
Guelph, Guelph	Sept. 14-18
Frankford	Sept. 17-18
Thrasher's Corners	Sept. 18-19
North Hastings	Sept. 22-23
Stirling	Sept. 23-24
Peterboro, Peterboro	Sept. 22-24
Picton	Sept. 23-24
Tweed	Sept. 24-25
Campbellford	Sept. 24-25
Brockville	Sept. 25
Marmora	Sept. 29
Lindsay	Oct. 1-2
Coe Hill	Oct. 1
Ameliasburg	Oct. 2-3
Warkworth	Oct. 2-3
Wooler	Oct. 9

TWENTY YEARS OF BRONCHITIS.

Captain Dunlop, of Kingston, commander of the steamer "Bohemian" of the R. & O. fleet, suffered unceasingly for twenty years, and although he took treatment all that time permanent relief was not obtained until he used "Catarrhozone," which cured him quickly and permanently. The captain says "Catarrhozone is the best cure for bronchitis on the face of the globe, pleasant to use, quick to relieve and sure in cure." Catarrhozone is a wonderful treatment for all diseases of the throat, lungs and bronchial tubes. Two months' treatment price $1, small size $5c. Druggists or Polson & Co., Kingston, Ont.

"WORK AND PLAY."

The biggest summer resort within easy reach of civilization is what is commonly termed Muskoka, a district in the "Highlands of Ontario," about 100 miles north of Toronto, including an immense tract of country bordering on the Georgian Bay. The district is composed of lakes and rivers innumerable and is situate 1000 feet above sea level. Good fishing and hunting are assured. Ample hotel accommodation at all points on the lakes is provided to suit the purses of everyone. Excellent transportation service.

Copies of handsome, descriptive literature relating to this country can be had free by applying to J. D. McDonald, D.P.A., Grand Trunk Railway, Toronto. 146tf

The right is the right, whether good men approve or disapprove.

A BIT OF SCOTLAND IN CANADA.

At a point 145 miles north of Toronto, on the Grand Trunk Railway System, is reached one of the most magnificent districts in the Highlands of Ontario, known as the Lake of Bays' district. The region combines a series of connected lakes, over which large steamers are navigated. What greatly adds to the Lake of Bays' value as a health giving and sportsman's resort is the unmatched purity of the air one breathes upon the heights. The visitor realizes that it sills under its reviving influence in less than a week, and sees life's problems in a smoother light, enjoying the good things in this life which Nature and Providence have prepared for him. Its bracing morning breeze, which rivals the celebrated Alpine sphere of Pike's Peak, Col., imparts new life, energy and fresh vitality.

Handsome illustrated publications sent free on application to J. D. McDonald, D.P.A., Grand Trunk Railway, Toronto. 214tf

He is richest who is content with least.

A DELIGHTFUL DAY'S TRIP.

Every Wednesday during July and August the Grand Trunk Railway System in connection with the Lake Ontario and Bay of Quinte Navigation Co. will afford the public the opportunity of a day's trip through the 1000 Islands via Kingston at very low rates. This is one of the most delightful trips imaginable. Train leaves Belleville 7 a.m. Napanee 7.45 a.m. 7 hours sail through the beautiful 1000 Islands of the St. Lawrence to Alexandria Bay and return. Round trip rate from Belleville $1.85, Napanee $1.35. 214tf

The army of the little Republic of San Marino numbers only forty officers and men.

CHEAP TRIPS.

The Grand Trunk Railway is running an excursion from Belleville to Kingston every Saturday, leaving for the round trip, Belleville to Kingston and return, $1.35. Tickets are good going on date of issue only and parties leave at 7 a.m. train, connect at Kingston with boat for trip through Thousand Islands to Alexandria Bay. Return fare for round trip through Islands from Kingston 50c.

Duty faithfully performed crowns the hours with flowers.

HAY FEVER UNKNOWN.

Certain it is, and many years of careful experience are back of the statement, that for any fever, and kindred annoying and troublesome summer affections distressing to so many thousands all over the country, receiving as regularly as Saturday August, are absolutely unknown in the "Highlands of Ontario." Thousands of people go to Muskoka, Georgian Bay or the Lake of Bays every year for nothing else but to avoid hay fever, and find perfect immunity from that dread ailment, and many by going there regularly for a period of a few years are said to be permanently cured.

Hay fever booklet can be had free for the asking by applying to J. D. McDonald, D.P.A., Grand Trunk Railway, Toronto. 212-41tf

Over one-third of the land in Great Britain is owned by members of the House of Lords.

Never is tame more precious than when some member of the family is attacked by colic, dysentery or any ... Painkiller is near ... ended.

The Worst Turns.

They were almost ready to start, and, like a good husband, Mr. Smoker waited patiently for his wife to put the finishing touches to her toilet. She was adjusting her hat and took a hat pin from a big cushion. Suddenly she exclaimed:

"I think it's a shame!"

"Yes, my dear," nervously assented Mr. Smoker.

"I mean the way these writers say that women sharpen lead pencils and open cans with their husbands' razors."

"Yes, my dear."

"Yes. Now, I never do such things with your razor, and I don't believe any women does in the writers alley. I looked at your razor once when I had a box of scribbles to open, but it was so sharp and so wabbly in the handle that I was afraid to use it. Besides, when I want to sharpen a pencil and have no knife I nibble a point on it."

"Yes, my dear."

"But if the writers wish to put something true in the papers why don't they go for the men who use their wives' hat pins for pipe cleaners? Ugh, you nasty brutes!"

Mr. Smoker forgot to say "Yes, my dear."

John Wesley's Shrewish Wife.

One of his biographers declares that if he had searched the whole kingdom the evangelist John Wesley would hardly have found a woman more unsuitable than she whom he married. She did not even soothe herself to her tongue in her attacks. More than once she laid violent hands on him. "Jack," said John Hampson, the son, "I was once on the point of committing murder. It was when I was in the north of Ireland and I went into a room and found Mrs. Wesley foaming with fury. Her husband was on the floor, where she had been trulling him by the hair of his head, and she herself was still holding in her hand several locks which she had plucked out by the roots. I felt," continued Hampson, who was a giant of a man, though not one of Wesley's warmest friends—"I felt as though I could have wrenched the soul out of her."—Everybody's Magazine.

Moorish Baths.

In Spain, which for centuries were in the ascendency, luxurious hot baths were established. They were used in connection with the mosques and the Alhambra. The Islamites were required to bathe frequently. The manner of bathing was as follows:

After undressing, the bather is wrapped in a woolen coat, sandals are put on and he walks to the hot bath. After a thorough hot bath all parts of the body are rubbed. The soles of the feet are rubbed with pumice stone, then the body is anointed with oil and sprinkled with perfumed powder.

When the Moors were driven out of Spain the first thing the people did was to destroy the Moorish bath houses. This was done because of religious prejudice against the Moors.

THE INTELLIGE JOB PRINTING DEPARTME

WE have every facility for doing cheapest Job Printing in the presses and stock of printing materials

Half Tone Print Catalogue

ARTISTIC FOLDERS, PAMPH MAILING CARDS, ETC.

To Business Men

We have 100,000 ENVELOPES select from.

Statement and Bill Heads, Gummed Paper, Butter Paper, etc.

Cover Paper—a full line of po

Book and Printing Paper—all s prices.

Card Board Visiting Cards. Ti

The Intelligencer Prin

Publishing H

BELL

CANADIAN STEEL & COAL C

CAPITAL

10,000 Shares 7 per cent Cumulative Preferred Stock, par value $10
50,000 Shares Common Stock, par value $100, issued and fully paid

TOTAL CAPITALIZATION

Issues of $1,000,000 00 7 p.c. Preferred Sto

Shares of $100 each at par

This stock is preferred both as to Assets and Dividends.

The shares are entitled to cumulative preferred dividends from the net earnings of the rate of 7 per cent. per annum, payable half yearly on the first days of April and Octobe portion of dividends for common shares. They are subject to be called in, a the Company, at $115.(?) per share, at any time after 1st January, 1906.

The total issue of Preferred Stock is only $1,000,000.00, the whole of which is now

Subscriptions for 10,000 Shares of $100 each of the 7 per cent. Preferred Stock of STEEL & COAL COMPANY will now be received at par, that is $100 Share, as follows

per cent on application,
" " " on Allotment,
35 " " 30 days thereafter,
35 " " 60 days thereafter.

One share of $100, $100, given with
ferred.

The whole of instalments remaining unpaid at any time may be prepaid in fu
cent will be allowed upon the par of each share if prepaid at time of allotment
Notice of allotment will be sent promptly by ordinary letter.

COAL

PROPERTY IN FULL OPERATION

Company owns 9,600 acres of coal property known throughout the coal trade o Colliery, located on Bras D'Or Bay, County of Victoria, Cape Breton, Nova Scotia, producing and coal mining lone of coal a day at a net profit of $1.00 a ton. Improvement that will increase the output to over 1,000 tons a day. On present output, for years, the net result will more than pay interest on entire issue of preferred, with net result will be $300,000 per annum.

IRON

RICHEST ORE IN THE WORL

Company owns in fee simple, free and clear of all incumbrances, 4000 acres o Natashquan (tidewater) situated on North shore of Gulf of St. Lawrence, in the Co Quebec.

Deposits contain 20,000,000 tons of ore ABOVE SEA LEVEL ALONE.

Quality of ore is highest ever discovered, running from 69 per cent to 72 per c

Send for prospectus giving full information as to earnings, reports, etc., etc.

Address all communications and send subscriptions to

COLONIAL SECURITIES CO., W. L. MA
62 Wall Street, New York City OR

The SAWYER CO

351 Temple Building,

LATEST NEW YORK STOCK QUOTATIONS.

AS FURNISHED TO THE INTELLIGENCER BY H. R. STAVTIE, STOCK BROKER.

New York, August 19.

Stock	Op'g	Hi'st	Lo'st	Close.
Atch com	63	63⅝	60	60
do. pref.	90	90	89	89
St. Paul....	144¼	145⅛	141⅝	141⅝
Mo. P.	96	96	93¾	93¾
Union. Pac.	75¾	77	74⅝	74⅝
C. P. R.	125⅛	125⅛	124	124
South Pac.	43	46⅛	43⅝	44
K. I.	30⅝	30⅝	27	27
Ills. C.	131⅝	131⅝	131¾	131¾
Sou. Ry.	33⅝	34	33⅛	33⅛
Texas.	28⅝	28⅝	27	27⅝
B. & O.	84⅜	84⅜	84⅛	84⅛
N. Y.C.	124	124⅝	122	122
Penna	128⅜	128⅝	128⅛	128⅜
Soo	54⅜	55	54⅜	55
T. W.	94⅝	94⅝	94	94
Erie	30	30⅜	28⅝	28⅝
do. pref.	67⅛	68	66⅛	66⅛
Reading	58⅜	57	54⅝	54⅝
C. O.	34⅝	35	33⅜	33⅜
W. & W.	24½	24½	23	23
Manhattan	135⅜	135⅞	133⅛	133⅛
W. C.	19⅝	....	....	....
L. & N.	107	107	104⅜	104⅜
A. T.	34	34	33⅝	33⅝
Nor.	65⅜	65⅜	64⅜	65⅜
Wab.	23	23	22	22
do pref.	37	37	34⅜	34⅜
W. U.	86½	....	....	....
C. G. W.	17⅜	17⅜	16⅜	16⅜
T. C. I.	44⅜	44⅜	41⅞	41⅞
U. S. S.	24	24⅛	23⅞	23⅞
do pref.	73	73	71	71
Sugar	117	117	115	115
R. R. T.	47	47	44⅞	44⅞
Pe.	95	95	91⅞	91⅞
A. C. F.	50⅜	51	48⅜	48⅜
Mo.	115	115	113⅝	113⅝
Ont.	19⅝	19⅝	19	19

Sept. wheat opened at 80⅞; closed at 81¾.
Sept. corn opened at 50⅜; closed at 51⅛.

Right, con-in-ued connected with right views of life.

CONDENSED ADVERTISEMENTS

SITUATIONS WANTED, HELP WANTED, LOST OR FOUND, FOR SALE OR TO RENT, &c

(Sunday Sales not included in this list)

TERMS.—Twenty-five words or less, 25c first insertion; two insertions, 50c; four insertions, 75c; one week $1.00. Two weeks, $1.75, three weeks, $2.25; one month, $2.50. Strictly cash in advance.

PERSONAL

Professor O'Brien, the most eminent phrenologist and veteran scientific palmist in Canada, is now at the Anglo-American Hotel, surprising his numerous patrons by his wonderfully correct readings. Call early and avoid disappointment. Hours 10 to 10. A photo read free to patrons. Professor and Mrs. and O'Brien's concert and lecture on scientific palmistry will take place on Tuesday evening, August 25 h, in the Ivy Hall. For particulars see further advertisement and programme. 4t

WANTED.

Not Rebea now finds but household goods. Used everyday by everybody. Ain't you sell them? Others do and make fortunes. Sell soon. Write at once to G Marshall & Co., London, Ont.

Agents wanted, $2.50 per day. Apply Cooper, London, Ont. e27-1y

A youth to learn the printing trade, one with slight experience would be accepted. Apply to The Intelligencer Office. 25-2t

Young men ambitious to learn insurance Ltgde, of which there are slight in connection with the business. Apply The Belleville Hardware Company, Belleville, Ont. e7dtf

The only authorized "Life of Pope Leo." Written with the encouragement, approbation and blessing of His Holiness, by Mgr. Bernard O'Reilly, D.D. (Lavish); this distinguished author was summoned to Rome and appointed by the Pope as his official biographer; endorsed by Donato Sbaretti, Papal delegate to Canada, and is recognized by all church authorities as the only official biography of the Pope; published in English and French. Best commission to agents. Elegant outfit free. The John C. Winston Company, Toronto, Ont. w&s

TO-LET.

The front part of the Rathbun Company's office, Bridge St., formerly occupied by Hunt & Jeffers. Possession given at once. 419-dtf

TO-LET OR FOR SALE.

Comfortable brick house, Queen St., between John and George streets. Bath-room, cellar, stable and all modern conveniences. Immediately in rear of High School. Newly papered. Long or short lease given as desired, or easy terms of purchase. Apply to WILLIAM N. PONTON. 15-19

FOR SALE OR TO-LET.

Stone house, 11 rooms, cool furnace, stable, barn. Large grounds. Cor. Frank and Moira Sts. south. Terms reasonable. H. Bull, on premises or Fred Bull, 133 Yonge St., Toronto. Terms easy. sp18-dtf

FOR SALE.

General store in Marmora, clean stock, good terms. Best stand in the town. Apply to Box 46, Marmora, Ont. s19-2w&w

Lots Nos. 15 and 16, west side of Everett street. On the property is a good rough-cast house. Apply to Ed. Newman. 1wk

House with all modern conveniences and fruit garden, on Chatham street. Apply to S. Burrows. tf

Dressed and Matched Lumber of all kinds, at ALFORD'S factory, Market Square. 31-tf

Contractors and masons, any one person requiring lime may procure it from E. G. STAPLEY, Cenitoo Road, Belleville. New lime always on hand. s9-dtf-wfm

Western Beef.

Prime Western Beef together with all kin'd of choice meats, supplied by the district, at

C. GREEN'S
267 Front St., 'Phone 109.

Flowers & Vegetables

Of all kinds in season
...AT...
J. D. COLLIP'S
'Phone 295.



ACCESSORIES OF DRESS.

Fichus and Cape Effects Are Useful In Transforming Gowns.

The accessories of dress mean a good deal in the way of its success. Every year more care is exercised in the designing of them.

The wide collar—almost a cape—of lace or any dainty material is the one prominent feature of the summer season, and it is seen on at least one gown or coat in every smart wardrobe.

The fichu, hand painted, embroidered or made of lace, is a welcome addition to a simple gown or to one which has grown narrow through the shoulders.

Tassels and applications of all descriptions decorate even the washable



DRESS TRIMMINGS.

summer gowns, and no gown is a success without a few of these little adornments.

Irregular chiffon appliques come in all the pale tints and are so designed that they can be cut up and joined together to form collars, cuffs, etc.

A flat stole was recently was of finest point de reine laid on ivory satin, and it had a border of marabou in the natural brown tint and round the collar many fascinating tails of the same feathers. Another superb stole of Irish point laid on lime green velvet had the round, flat collar finished with a deep frill of Irish lace.

The cut shows a dainty fichu of mousseline de soie trimmed with silk fringe and embroidered. There is also a collar of louisine silk trimmed with bands of lace. JUDIC CHOLLET.

FOR WARM DAYS.

Unlined Dresses of White Lawn. Dust Coats of Sicilienne.

Unlined dresses of fine white lawn are very pretty and very smart. The waists are made with fancy yokes and fine tucks, while the sleeves are prettiest fulled into a tightly fitting upper portion. Some have little turnover collars and cuffs of pale material embroidered in white. This is particularly fetching in pale blue when combined with a ribbon sash and neck ribbon of the same color.

Dust coats of white sicilienne are very dainty to wear over thin gowns and protect the gowns themselves from the fading effects of the sun. A coat of



TAILOR MADE HAT.

this sort can easily be run up by the summer seamstress and merely trimmed with a loose collar of lace.

The plain straw tailor made hat is useful because it may be worn with gowns of any color simply by adding a chiffon veil of that hue. Among the novelties in veils, by the way, is one of pale lavender trimmed with an edge of ecru lace.

Floral garnitures are very smart on chip and bass shapes, and the "crushed" roses, bare of foliage and arranged in heavy masses or conventional lines, are extremely popular. Flower trimmed hats also have the addition of feathers, and the plateau now has a broad border of contrasting color.

The picture shows a tailor made hat of yellow straw with a twist of brown. ER.

The Ritchie Co'y Limited

Store Closed Every Wednesday During July and August at 12 O'Clock Noon.

FINAL CLEARING PRICES.

The results of our buyers' extensive European trip are arriving daily.

Each and every article coming from that part of the world where it can be most advantageously bought.

We are hardly prepared to receive these yet. Summer goods are still here which must vacate our shelving before we can properly accommodate our fall lines.

If seasonable goods marked at very low prices induce buying, we will soon be out of our difficulty.

We have marked all warm weather materials at reductions that should clear goods not half as seasonable and stylish.

Many ladies whose immediate wants were already filled have purchased for the future, realizing in nearly every instance a saving of at least 50 per cent. on goods which will be "in it" as much next season as this.

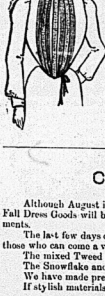
Multitudes of equally worthy offerings await your inspection—it will be time well spent. Read below.

—A table of fine Wash Goods—Sateens—Prints—Muslins—Ginghams—new designs and colorings, regularly selling at from 10c to 50c, all at.....Half Price

—The balance of our French Organdie Muslins—the prettiest and best procurable anywhere for regular prices. Regular 25c to 30c qualities, 15c. Regular 30c to 50c, for.....25c.

—Remnants at half marked price.

COLORED BLOUSES REDUCED.



There are many and varied reasons why the quantity of Colored Waists we sell increases each season.

No two women would give all the same reasons. But there are at least three we are confident everyone would give.

Style—Fit—Moderate Price.

We have marked all our "left overs" at three prices to effect a rapid clearance.

Styles and patterns are as desirable as any we have sold. Just the assortment ends. Here they are.

—Fine Colored Print Waists, plain ingrain patterns, cut in latest style were 90c, for.....25c

—Fine Gingham, Print and Muslin Waists all colors, were 75c to $1.25, for.....50c

—Gingham and Matting Waists, prettily made and trimmed, were $1.00 to $1.75, for.....75c

COMING DRESS FABRICS.

Although August is still with us the number of enquiries we have had, as to what the new Fall Dress Goods will be like, convince us that already many are making plans for heavier garments.

The last few days our Dress Goods Section has been busy opening up new materials. To those who can come a visit will surprise quickly what is newest.

The mixed Tweed effects will certainly be leaders. Many in coarse basket weaves.

The Snowflake and tufted materials will also be shown to a greater extent than ever.

We have made preparation for the biggest Dress Goods season in our history.

If stylish materials at lowest cash prices induce buying our expectation will be realized.

—Stylish Tweed and mixed goods for Skirts and suits—very latest designs,....50c to $1.45 yd.

—Handsome Silk and Wool Skirt patterns,.....$15 00

NEW COLLARS AND BELTS.

Careful Buying brings to us a showing in collars and belts which for qualities and pretty styles we have never before equalled at the same Prices.

It is not hard to get belts and collars to sell at low prices. But it is hard to get the Newest in good Qualities to sell at a reasonable figure.

Prettier styles than our present assortment contains we have never shown. The prices are below, you can judge of them.

—Fancy tucked Blue Silk collar trimmed with Honiton Braid—Two medallions in front.....25c

—Fancy Green Blue Grey or Pink silk collars tucked and trimmed with fancy Lace—Tab ends with medallions—very pretty.....50c

—Fine colored silk collar with turnover edge, all trimmed with fine deep valenciennes lace, a very pretty collar.....75c

—Fine Black Silk belts—fancy buckles.....75 to $1.25

NEW YORK RIBBONS.

To those who prefer the ribbon for neckwear our showing of newest New York creations should prove interesting.

These are in fancy designs which promise to be very popular this season.

Fancy Dots and Stripes, in every desireable color.

Some very pretty Black and White and White and Black ribbons will be appreciated by those who desire such. These are very neat and in better patterns than usually found.

—Fine fancy colored Neck Ribbon in newest dots and stripes, in all desirable colors and White and Black and Black and White, per yard.....35c

—An assortment of pretty Neck Ribbons, just received in fancy designs, all colors.....10c & 20c

Agents for Standard Patterns.

The Ritchie Co'y Limited

CLOTHING BOUGHT HERE PRESSED FREE OF CHARGE

RAINCOATS.



That new rubberless fabric, "Cravenette," that turns water like a duck's back, and still makes a garment as comfortable and dressy as a regular overcoat is the thing for a waterproof garment.

Nothing Like It.

Go out when it's pouring and come home when the sun is shining. No matter —the Cravenette Coat is a Rain Coat, Mackintosh, and Top Coat combined.

Water-tight, but not air-tight—Keeps you dry but not stuffy. They're everything you want them to be —and no rubber. $6.50 to $12.

UMBRELLAS

Carry a good Umbrella—it costs no more than a poor one, if you buy it here.

You'll feel ashamed of a poor Umbrella every time you carry it.

This is Umbrella Season

We have a splendid assortment of Natural wood and silver trimmed handles,

Gun Metal, Stag Horn and Tortoise Shell Handles, Silk and Union Covers, Paragon Frames, close roller, $1.00, $1.50 up to $4.00, for Umbrella elegance.

Good, serviceable Umbrellas at 50c, 75c and $1.00 made for utility rather than elegance.

CK & ROBERTSON

BELLEVILLE'S BEST CLOTHIERS.

Mr. J. M. Hurley's Recent Examination

FULL TEXT OF WHAT TRANSPIRED BEFORE THE PUBLIC ACCOUNTS COMMITTEE.

TAKEN BY THE OFFICIAL REPORTER — HOW CENSUS ACCOUNTS WERE MADE UP.

HIS ARDUOUS DUTIES AS FISHERY INSPECTOR — INTERESTING READING.

Committee Room 34,
House of Commons,
Wednesday July 22, 1903
(Continued.)

Q.—I understand you found out from others that if you could not get the account you thought you were entitled to under the Department figures, you would have to cut down some imaginary items. A—Some items. That I know I had been out that the hundred dollars would not make up.

Q.—See you put in that $25 rent of hall as at them you were out? A—I was not quite sure of that.

Q.—You have lumped it in that way so as to bring the bill up to the required figures? A—Yes.

Q.—Now one thing in conclusion. Your declaration was made by you in Belleville on the 24th July? A—I declared before the Police Magistrate, you know, whatever the date is.

Q.—Then I look at it it was all made out in Belleville on the 24th of July. A—Very likely.

Q.—You made out in Belleville and as you went to the Department, it was the result of it was just what it is when I sent it to the Department.

Q.—When it first went to the Department? A—Yes.

Q.—Those figures are those, the $155.37? They are not your figures? A—Oh, no, of course.

Q.—The ink are yours? A.—That is my writing. It is written by different pen, that is all.

Q.—You mean to say that you—I don't look at it—it was all made out in Belleville on the 24th of July. A—Very likely.

Q.—You made out in Belleville and as you went to the Department, it was the result of it was just what it is when I sent it to the Department.

Q.—When it first went to the Department? A—Yes.

Q.—Those figures are those, the $155.37? They are not your figures? A—Oh

GLASGOW WAREHOUSE.

New Dress Goods

Early Shipment of Our Own Importation.

We have just placed in stock an advance shipment of New Fall Dress Materials. They embrace almost every approved Fashion and Fabric combination produced this season. The styles are away from those of past seasons, being of Two and Three Tone Effects.

Many of the exclusive styles are only in one, two and three Dress Pattern lengths and will be picked up quickly when once seen.

New Suitings

In heavier materials for early Fall street wear, in Fancy Tweed Mixtures. Some very stylish effects among these goods. We invite your inspection while the lines are complete.

Laidlaw & Ketcheson

DIRECT IMPORTERS

Agents for Butterick Paper Patterns.



Daily Intelligencer.

THE INTELLIGENCER IS SOLD AT J. W. London's and G. Wardlaugh's.

Local Reading Advertisements, ands 50 cents; 2 cents per word first insertion, pe word subsequent consecutive insertions. Condition count as words; contracts for ong periods made at office

Peppermint Creams, Wintergreen Creams.

Delicious Confections, Very popular with many people. Fresh, our own make, 30c a lb.

CHAS. S. CLAPP

Have You Dyspepsia?

Or a distressing pain after meals, flatulency, Nausea, Sour Stomach, Indigestion, Neuralgia of the stomach, etc. We have the Positive cure. A modern remedy for Stomach Troubles.

CARTER'S DYSPEPSIA CURE.

Price 50c a bottle. To be had only at

McKeown's DRUG STORE

The Sun & Hastings Savings and Loan Co. of Ontario.

AUTHORIZED CAPITAL $5,000,000.

3-5 per cent. allowed on Deposits, payable on Call.

4 per cent. on Deposits for one year or over.

Money to Loan upon favorable terms.

OFFICE, No. 46 Bridge St., Belleville.

J. P. C. PHILLIPS, Manager Belleville Branch.

The best part of one's life is the performance of his daily duties.

MONITOR

This is another fine Mantle Clock, not quite so expensive as Oadski in last week's advertisement, but fully as serviceable. It is an eight-day hour and half strike on cathedral gong, fancy columns with trimmings and drop handles, in every way a beautiful clock. Our price only $5.50.

T. BLACKBURN

Eyes examined free of charge. Jeweller & Optician.

SPECIALS FOR THE WEEK.

Our ad. man was on the sick list last week, consequently this Department was neglected, but he is at his post again.

Hammocks will be offered in Ladies' and Children's Cotton Hose, Ribbed and Plain, also Ladies' Black Sateen Skirts. We have 2 only Hammocks left and they will be offered at a big reduction as we don't want to carry any over.

Ladies' Handkerchiefs with lace corners, 5c each or 6 for 25c.

School Opening.

Never in our history have we been so well prepared for school opening—Readers, Spellers, Grammars, Histories, Geographies, Pencil Boxes, Pens and Pencils, Slates, Scribbling Books, Exercise Books, etc.

Our price can't be beat. We will hold the lowest possible prices, our store is the peoples' store.

McINTOSH BROS.

SELECTIONS

SCIENCE OF BUILDING.

Exactitude Which Characterizes the Construction of Skyscrapers.

Many of the great steel structures that are being built in every city are planned and molded in some distant city—like the material for Solomon's temple of old—hundreds of miles away. It is in some rolling mill town of Pennsylvania that most of the gigantic frameworks for the modern skyscraper are built. All that remains to be done is to put them together, and the building rises up like a house of blocks.

Every piece is fitted together and numbered before it is taken away from the steel mill. So exact are the measurements that not even the drilling of a hole is necessary for fitting the rivets which fasten the plates and girders together. The watchlike precision with which these parts are made was shown in the construction of one of these buildings which is now being erected in Chicago.

One of the large cross girders was missing in the framework of the second floor, and, though it did not interfere with the placing of the framework on all sides and above it, the contractor was worried to know what had become of it. When the framework had grown as high as the sixth or seventh story and the missing piece had not yet been found around the railroad yards or heard of from any other source he wrote to the steel mill, describing it as closely as possible, ordering that it be duplicated.

By the return mail he received the following reply:

As ground space is more valuable in Chicago than here in the country, we are storing missing girder for you. While we have a number of steel girders on the floor and kept the number right, as you would have room. Will ship it after the remaining stories have been completed.

The mill men had figured correctly on the building hundreds of miles away, and the girder could not have been placed in position even if it had been on the grounds on account of the derrick.

Ice.

The words of the friendly counselor to the ambitious youth, "Beware the awful avalanche," might have been amplified to include a warning against the snow and ice through which he hits his excelsior banner. If he was a typical American youth he would be quite sure to use it to cool his drinking water and any articles of food which are more palatable cold than hot. This is the national habit, and it is said to be spreading over Europe as well. Probably no bacteriological fact is better established than that much of the ice of commerce is dangerously impure. The assumption that water purifies itself by freezing was long ago shown to have but a limited basis in truth. The individual crystals are likely to be purer than the mother liquid from which they are formed, but ice is a mass of crystals in which may be entangled all kinds of impurities.

Pepys on Copyright.

Samuel Pepys in his famous diary takes occasion in one entry to unburden himself thus:

"Moreover, I am overbourne with Grief, seeing that I, who most faith withstand bickerings at home and banter abroad in my walks from Bestlemy Lane to the Navy Office, receive no gain from the publikcation of this my Diary. My pouch is in no wise enriched thereby; yet many, methinks, do ride in fine coaches and keep open house by reason of my unconsidered Book, all so simple and innocent. It galls me to be told by my attorney (a shrewd knave and fairly honest as attorneys go) how this law of Copyright holds me powerless to gain a ducat for mine own enrichment, which makes me mad. The parliament men might well consider to amend so harsh a law of Copyright."

A New Kind of Tax.

The taxing of fat is a fiscal expedient which is new. A town in Sweden, it is announced, has introduced a municipal tax on stoutness, which appears to be graduated according to the most approved modern principles of public finance. Any one weighing less than 132 pounds goes free, an exemption which would scarcely apply to any ablebodied man. The great bulk of active taxpayers would be included in the second division, which consists of persons weighing between 132 and 200 pounds; they pay $3.12 yearly. As for the 200 pounders, their bulk is rated at $6 up to 270 pounds. Above that point every additional twenty pounds costs the proprietor of flesh another $6.

How Arsenic Is Found In Eggs.

A physician who has a theory that arsenic is one of the essential elements of every living organism and who is never happy unless he is making tests has just made a series of exhaustive experiments with hens' eggs and as a result claims to find that all parts of an egg contain arsenic in appreciable quantities. He says of the whole quantity found in any one egg two-thirds belong to the yolk and one-third to the white.

Curious Wells.

A well recently drilled in Canada produces sand instead of water. The sand comes up in a fine stream like a fountain. The force by which it is driven to the surface from a depth of a hundred feet has not yet been discovered. A magnetic well was discovered recently in New Guinea at a depth of 900 feet. Anything made of iron or steel and dipped into the water at once became magnetic.

REVIVAL OF OLD STYLES.

The Long Shoulder—Modes of 1830 Imprinted.

The fashions of this year are many of them revivals of past modes. Witness, for instance, the empire frocks and the pompadour designs in silk and muslin. The majority, however, are improved copies of the gowns worn a hundred years or so ago.

The development of the long shoulder is now a permanent fashion note. The



LINEN GOWN.

people who most loudly protested against it are now most in favor of it. With the full skirt and the return to panniers, gaugings and plaits of all kinds the long shoulder, always suggestive of the 1830 period, naturally follows.

These 1830 fashions are admirably adapted to evening wear. Nothing is more becoming to young people than the [illegible] the berthe, all angles can be softened by the skillful manipulation of a fichu in chiffon, muslin or lace.

The linen gown in the cut shows to good advantage the cape effect and the long shoulder line.

JUDIC CHOLLET.

FOR USEFUL WEAR.

Walking Costumes More Elaborate. Black and White Wraps.

There is something very chic about a black and white wrap. Fringes play an important part in the trimming of all such fancy coats.

A mantle recently designed for an elderly woman was three-quarter



WALKING COSTUME.

length of soft moire antique, with a shoulder drapery of plaited silk frills inserted with embroidered straps of black velvet lined with cream satin.

Walking costumes are increasing in chic, and this is possible because of the greater length of the skirt. The little coats now boast of applications, fancy lapels and, in a word, all the ornamentations of a dressy tailor made.

The long tailor made, by the way, exists only in a modified form for semidressy occasions.

The extreme fickleness of the weather this season has been exceedingly trying. The result is that modistes are striving to hit the happy medium in frocks for smart functions. Transparent necks have been softly lined, and a thin gown is provided with something substantial in the fashion of a stole, which can be worn on cool days without spoiling the effect of the toilet.

The walking costume in the illustration is of navy blue canvas trimmed with red and black embroidery.

JUDIC CHOLLET.

AN UNKNOWN LAND.

Parts of the Old Roman Empire Unseen by Modern Eyes.

Few people appreciate the fact that today, at the dawn of the twentieth century, there are still parts of the old Roman empire where no traveler of modern times has been; that there are ancient towns which no tourist has seen, temples and towers that no lover of classic literature has delighted in, inscriptions in ancient Greek that no savant has as yet deciphered—whole regions, in fact, full of antiquities for which no Baedeker has been written and which are not shown upon the latest maps. There are regions within our temperate zone where no modern European foot has trod, so far as we are able to tell—regions where the civilization of Greece and Rome once flourished and where fine monuments of classic art and of an unfamiliar art that supplanted the classic waste their beauties upon the ignorant sight of half civilized natives.

To realize the truth of this one needs only to cross the ranges of mountains that run parallel to the eastern coast of the Mediterranean and, avoiding all caravan routes, journey independently about the barren country that lies between these mountains and the Euphrates. Here is a territory which, though not wholly unexplored, is full of most wonderful surprises. Here are cities and towns long deserted, not so great or so imposing perhaps as Palmyra, but far better preserved than the city of Zenobia and giving a much truer picture of the life of the ancient inhabitants than one can draw from these famous ruins.

These towns are not buried, like the great cities of the Mesopotamian plains, nor have their sites been built upon by modern times, as those of the classic cities of Greece have been. They stand out against the sky upon high ridges or lie sheltered in sequestered valleys, presenting to the view of the traveler as he approaches them very much the same aspect as they did in the fourth century of our era when inhabited by prosperous, cultivated and happy people or when deserted by those inhabitants some 1,300 years ago.

A Queer Career.

The Paris papers record the death of the aged Mgr. Bauer, who was formerly father confessor to the Empress Eugenie and is known to have had a considerable influence over the unfortunate direction of her policy. He was a Jew by birth, and during the [illegible] decade of the last century he was a busy man upon the Paris bourse. In 1835 he astounded his klezfolk and fellow financiers by turning Roman Catholic. He was no less successful as a Christian than he had been as a Hebrew. He ordained priest, taken up by Napoleon III., became the religious counselor of the empress and was made a monsignori by Pius [illegible] IX. A few years ago the old priest added to the list of surprises which he characterized his life by taking unto himself a wife.—Westminster Gazette.

Straw Hats Need Brushing.

"It's a strange thing," said the hat man after he had sold a three dollar panama, "that men who brush a derby or a soft hat every day never put a brush to a straw hat. There is no reason for the neglect. Straw hats need brushing more often than the others, for the dust clings to them and is more noticeable. If you brush your straw hat every day and scrub it with a stiff brush dipped in tepid water once or twice a season it will last two years with proper care."—New York Press.

The Source of an Epidemic.

The Swiss town of Engadine had a typhoid epidemic not long ago, and it was suspected that it was started in a house in the upper part of the village where there had been some cases prior to the general outbreak. To test this theory Fuorescin was put into the drainage water from this house, coloring it green. Nine hours later the whole water supply of the town was colored green, thus proving the fatal connection.

Salt to Prevent Cancer.

In a long study of malignant cancers Captain Rost, a young medical officer in India, has found that the bacteria attending the disease develop only when the natural chlorine of the body fails below the normal. By adding to the chlorine of the food, especially by increasing the use of salt, he claims to have cured one patient in the eight treated and to have benefited the others.

The Yard Measure.

King Henry I. had an arm thirty-six inches long. That is why the English yard is its present length, a little fact which many students have learned and forgotten.

Box Shooks.

A box shook is a set of boards prepared for the making of a box and packed up for convenience of transport. A house shook is all the material for one frame house put up in compact form for shipment, etc.

Coffee Inebriates.

There are coffee inebriates in Paris. Usually they are lamplighters, a class of women who are especially devoted to the fragrant beverage. The coffee inebriate comes at last to such a state that he or she lives almost exclusively on an effusion of the beloved berry, with the addition of a little bread soaked in it.

Presidential Pardons.

The president of the United States cannot pardon a person convicted under the laws of any particular state. His pardoning power refers only to crimes against the federal laws.

DOMINION EXHIBITION

1903 — TORONTO. — 1903

AUG. 27th to SEPT. 12th

The Agricultural, Manufacturing and Natural resources of Canada will be exhibited on a scale never before attempted.

DAILY PARADES OF LIVE STOCK

E R

In addition, by order of HIS MAJESTY THE KING

THE JUBILEE PRESENTS

of his superb collection of live stock, which he has exhibited FREE, as well as, by permission of the Dowager Duchess of Devonshire and Arts.

THE DUFFERIN PRESENTS

And by permission of the Governor of Assiniboia (reserved)

OF IRISH MANUFACTURE

The special features, including an entirely new spectacular production entitled

A CARNIVAL IN VENICE

under the personal direction of Roland Rinaldy, will be on a scale never before attempted at an annual fair in any part of the world.

Reduced rates by land and water from everywhere. Consult your station agent.

W. H. McMAHON, Secretary. A. O. ORR, Manager and Secretary.

Sale of Colored Silks and Satins.

NATHAN JONES.

LOT 1.

We have a very fine line of colored Taffeta and Tamaline Silks, ranging in price from 50 to 75c, we offer this lot for the low price of 35c per yd.

LOT 2.

Our better grades in colored Taffeta and Tamaline silks, which we sold from 75c to $1.00, all to go at 50c per yd.

20 per cent. discount on all our Dress G

NATHAN JONES.

Carriages Carriages Carriage



STYLES—the latest and most correct.
QUALITY—the very highest.
PRICES—Right, a dollar in value for a dollar in money.
VARIETY—the largest.

The Finnegan Carriage & Wagon Co.



This Long Hip Straight Front

Is the very latest Corset. The extra pieces at the side, cover and fit the hips with perfect smoothness, forming those lines in an exquisite curve In no other make of Corsets will you find this very latest style model.

The new tight skirts demand that you wear it.

These are the numbers and prices:

310 LONG HIP,	$1.25
425 DIP HIP,	1.00
310 DIP HIP,	1.00
266 DIP HIP,	1.00
CREST	.25

For sale by all leading Dry Goods Houses.

INTELLIGENCER JOB OFFICE

FOR CHEAP AND ARTISTIC WORK

The Daily Intelligencer.

LET THERE BE HARMONY IN THINGS ESSENTIAL—LIBERALITY IN THINGS NON-ESSENTIAL—CHARITY IN ALL.

VOL. 37. BELLEVILLE, ONTARIO, THURSDAY, AUGUST 20, 1903 NO. 93

A. W. PUTTEE'S AMENDMENT

Declares Time Is Ripe in Canada For Government Railways.

Several Members Speak For and Against the Government's Scheme For a Transcontinental Railway — Mr. Chrlleau Again Advocates a Divorce Court For Canada—Sir William Mulock Introduces a Civil Service Amendment.

Ottawa, Aug. 20.—A bill, introduced by Sir William Mulock in the House yesterday, provides that the Deputy Ministers' salaries are increased to $3,500 with annual increases on a recommendation of the Minister to $4,000, and an extra $1,000 may be paid to the Deputy Minister of Justice, Deputy Minister of Finance and Deputy Minister of Railways and Canals, if these gentlemen are possessed of special qualifications mentioned in the bill.

A new class of clerkships will be created, known as grade "A." The minimum salary for these will be $2,400, with annual increases to $2,800.

The minimum salary for junior and first-class clerks is made $700, and the maximum salary $1,000, but such clerks may be paid $50 each for optional subjects, not to make their salaries on appointment more than $800. Junior second-class clerks now in the Government employ may be paid $700 a year, if they are not receiving that amount already.

No person shall be appointed a third-class clerk without passing the qualifying civil service examination. The minimum salary shall be $400 in this grade, and maximum $700. Not to exceed $50 dollars each may be paid for optional subjects, not to increase the salary on appointment beyond $500.

Temporary writers who have been 10 years in the service may be appointed third-class clerks.

The G.T.P. Debate.

Mr. Hugh Guthrie resumed the debate on the transcontinental railway question. He supported the Government scheme on national as opposed to sectional grounds, and criticising Mr. Borden's speech said the policy it enunciated was "a piece of patchwork."

Mr. A. W. Puttee said the Government's scheme and contract with the Grand Trunk had touched the popular chord, and he moved an amendment to the Government's plan setting forth the desirability of railways being constructed and operated by the Government. His amendment also declared that the time is now opportune for the Government construction and operation of railways, under a properly safeguarded civil service, placed beyond the influence of party politics.

Mr. A. E. Kemp attacked Mr. Charlton and other defenders of the Government's scheme, and urged the abandonment of the eastern section of the Grand Trunk Pacific.

Mr. Hughes if Prince Edward Island discussed the Grand Trunk Pacific scheme in its effects in the Maritime Province. The cost to the people of Canada, he said, would not amount to 20 cents a head.

Mr. Bennet (East Simcoe) declared that the eastern section of the Grand Trunk Pacific scheme was essentially a political railway. He said of the western section that the system pursued by the Western States should be pursued by Canada, that is, a mixed system of rail and water. An all-rail route was not of the question. He challenged the Government to appeal to the country on the issue. The electors should at least be allowed a chance to say whether they wanted or did not want the scheme. He expressed confidence in the policy enunciated by the leader of the Opposition.

Again a Divorce Court.

The bill for the relief of Ellen Mc-Dermid was read a third time in the House last night. Mr. Charlton again advocated the establishment of a divorce court.

Ontario Board of Health.

Toronto, Aug. 20.—The following is the new Ontario Board of Health, appointed by Order-in-Council for the ensuing year: Edward Jr. Stallschmidt, M. D., St. George, chairman; Alexander Thomson, M. D., Sarnia; R. P. Boucher, M. D., Peterboro; Wm. H. Oldright, M. D., Toronto; Alexander Hughes, M. D., Cobourg; J. J. Cassidy, M. D., Toronto. The retiring members are H. P. Vaux, M. D., Hamilton, and J. H. Cullough, M. D., Owen Sound.

Sower Caved in, Woman Killed.

Buffalo, Aug. 20.—Mrs. Lena Walkner, 35 years old, was crushed to death by the caving in of the sides of a sewer trench in her yard yesterday.

30 Sail d For Canada.

London, Aug. 20.—The British Parliamentary party, numbering twenty, sailed for Canada yesterday.

CIVIC RIGHTS.

The Fight Over the T. & H. Railway Bill Has Been Finished by an Agreement Safeguarding the Municipalities.

Ottawa, Aug. 20.—The promoters of the Toronto and Hamilton Railway Bill threw up the sponge yesterday morning, and all that the Railway Committee had to do was to ratify an agreement reached between the promoters and the municipal representatives. All the municipal rights jeopardized by the bill as first drawn have been safe-guarded, and the Government has declared that such measures should not be dealt with by the Dominion Parliament.

Gist of the Agreement.

H. H. Dewart told the committee that an agreement had been reached. The company had agreed to amendments providing that only the track line between the cities of Toronto and Hamilton should be declared "a work for the general advantage of Canada." Secondly, no part of the proposed line is to be constructed on any street or highway or public communication without the consent of the municipality expressed by bylaw. Thirdly, none of the provincial railways to be acquired by the Toronto and Hamilton Railway are to be declared a work for the general advantage of Canada.

The Government's Position.

The position of the Government with regard to the bill, as given by Hon. W. S. Fielding, acting Minister of Railways, was this:

"It may lay down some rules that may embarrass us in the future. My one view is that it is not an enterprise for the general advantage of Canada and required nothing more than could be given it by the province. We have been acting in the past in declaring too many roads for the general advantage of Canada when they were not so. I know this bill is going through, but I do not want to be held hereafter that it is a precedent and hereafter we must have each bill considered on a railway is for the advantage of Canada before declaring it as such and that we have the right to say that it cannot get from the province."

The bill, as amended, was reported.

Alvinston, Aug. 20—During the heavy thunderstorm which passed over this section of the country about noon yesterday, Archibald Conner's barns were struck by lightning and burned down, together with the season's crops. Loss about $2,000.

CONFLICT FOR SIX HOURS

Waged in Commerce Congress Over Preferential Tariff.

Natural Concessions Made to Draw Harmony Out of Conflicting Views of Opinion —Halifax For a Fast Steamship Service Terminus Proposed by Montreal Man —The Resolution Passed—Congress Favors Adoption of the British System.

Montreal, Que., Aug. 20.—Straight lines and sharp corners marked the debate on a revision of the fiscal policy of the Empire yesterday. In anticipation of a warm discussion every delegate was in his seat when Lord Brassey called the congress to order. The gallery was crowded with prominent business men from all sections of the Dominion and many parts of the United States. The conflict raged fiercely for six hours. There were dramatic situations and outbursts of feeling that had not been prepared for. At one time every delegate was on his feet shouting vociferously. Then the echo of a particularly strong peroration from Mr. Hurst of Bristol picturing the Empire conquering the world by her new policy of preferential trade relations, her dazzling gospel of commerce.

An Inspiring Speech.

Lord Strathcona declared that not in his experience had he witnessed a more inspiring scene. Lord Brassey asserted that the nation had gained substantially by the splendid spectacle of the day. "Like the pirate's trade threshing out their differences as it has been over and over now."

For steamship service for Canada occupied some attention, but the subject was a secondary feature.

The keynote of the fiscal debate for those who oppose the compromise resolution was recorded by Sir William Holland, M.P., of Manchester. He desired to add to the article as agreed upon these words: "Due consideration being given to the fiscal and industrial needs of the component parts of the Empire, with a view to avoid injury to any."

Greatly Felt Mixed Expressions.

This was greeted with mixed expressions, and to avoid an open conflict a committee retired to grapple with it privately, the Canadian delegates declining to accept the change. The committee was out an hour, and on their return Mr. Flynn, Mayor of Toronto announced that the time had been wasted, as they had been unable to agree upon changing the resolution as he had introduced it originally.

The discussion was then resumed by Sir William Holland, who argued at length in favor of the principle uniform of free trade, and the colonies being left to adjust their tariffs to suit their own conditions. He then moved the amendment which he proposed earlier in the day.

The Debaters.

Those who discussed the tariff resolution formally were Sir William Holland, Manchester; P. W. Ellis, Toronto; Joseph Walton, M. P., Barnsley; C. H. Lugrin, Victoria; Sir Elvys Back, Vancouver; M. Belcher, Winnipeg; G. H. Hogg, North Shields, George Hurst, Bristol; Elsdon Dalrymple, Montreal; Henry Bell Irving, Vancouver; Elijah Hehan, Manchester; J. C. Usher, Dublin; Robert J. Graham, Belleville; John W. Johnston, Belleville; O. E. Bodington of the Paris Chamber of Commerce, Trade, Chamber of English merchants.

Fast Steamship Service.

The other matter discussed during the lull in the trade debate was a fast steamship service. Mr. Robert Beland, one of Montreal's most progressive citizens and the promoter of the Montreal resolution, favoring a steamship policy giving fast mail services, and the promotion of trade within the Empire. Mr. Beland somewhat surprised the delegates by coming out strongly in favor of Halifax as the all-year-round Canadian port of the fast line service, with Galway as the British entry. The resolution was debated for some time in the discussion being practically unanimous in favor of a subsidy from Britain, and was finally passed.

Pawed Metric System.

The following resolution on the metric system was adopted with little waste of oratory, being proposed by the Birmingham Chamber:

That this congress, having had under its consideration the following resolution, adopted at the conference held in London during the months of June, July and August, 1902, between His Majesty's principal Secretary of State for the Colonies and the Prime Ministers of the self-governing colonies of the British Empire, namely:

"That it is advisable to adopt the metric system of weights and measures for use within the Empire, and the Prime Ministers urge the Governments represented at this conference to give consideration to the question at its early publication."

Hereby expresses its hearty concurrence therewith, and urges upon the Government of the United Kingdom the necessity for legislative measures being taken in the interests of British trade and commerce to make the use of metric weights and measures compulsory.

Last night Lord Strathcona entertained the delegates at a grand tunetide at his home. One thousand guests were present.

Harcourt on Preference.

London, Aug. 20.—In a letter to The Times yesterday, Sir William Vernon Harcourt says: "Without a taxation of food there can be no colonial preference, without colonial preference there can be no stable alliance of the colonies; without loyalty on the part of the colonies the fabric of the Empire would be dissolved."

HAD DIRECTORS SANCTION.

A. E. Wallace Says Margins Were Bought With Knowledge of Atlas Officials.

St. Thomas, Aug. 20.—A conference was held yesterday between the directors of the Atlas Loan Company and the committees representing the general creditors and the employes of the Michigan Central Railway who have deposits with the company.

A. E. Wallace, the president, was examined at length by D. W. Saunders of the legal firm of Kingsmill & Co., Toronto, solicitors for the liquidator. He was asked to explain the discrepancies between the report issued the directors and that made by the liquidator, but said that in buying stocks he used the advice of the directors, and also of personal friends, which explains the difficulty the liquidator will have in separating the accounts of the company from those of private parties.

Mr. Wallace stated the directors had sanctioned the use of the company's funds to make margins on the stock market.

The committee will make a report after considering the statement of the president, which will be written up by a stenographer.

ANOTHER LAUNCH.

Midland King Took the Water at Collingwood Last Night.

Collingwood, Aug. 20.—The Collingwood Shipbuilding Company launched yesterday from their yards in Collingwood, one of the largest steel cargo boats ever built in Canada. She was most successful, and was viewed by upwards of 5,000 people, citizens of the town, Barrie, Midland, Penetang and Owen Sound.

The ceremony was a new one into her element, Mr. (Capt.) Fetherstonhaugh, wife of her commander, performed the usual ceremony of naming her and wishing the steamer a successful career. The Midland King was built for the Midland Navigation Company.

Struck by a Train.

Markham, Aug. 20.—About 6.30 yesterday morning, Mrs. Doyle, wife of Wm. Doyle, manager of the Markleaf Woollen Mills, here, was struck by a train at Hoover's Crossing, and sustained severe injuries to her head. Mrs. Doyle was driving to Oshawa to a wedding, and as the road approached the crossing crosses diagonally she did not notice the approach of a C. P. R. train going north. It struck the conveyance squarely in the centre, and Mrs. Doyle was thrown out and knocked senseless. The buggy was smashed and the horse killed. Mrs. Doyle was brought to the General Hospital about 7.30. At an early hour this morning she was reported as resting easily and her recovery is assured.

Canada Can't Act.

Windsor, Aug. 20.—H. F. Sutherland, M.P., has received a reply from the Minister of Justice regarding the petition sent by the people of Windsor, in behalf of Mrs. Ellen McKee, the representatives of Tubbercurry, Ireland, arrested in Windsor on a charge of manslaughter. The Minister says the action against Mrs. McKee was instituted by the Imperial Government, and that he is therefore unable to do anything in the matter. He adds that he has requested the Governor-General to forward the petition to the Home Government.

Hamilton's Carnival.

Hamilton, Aug. 20.—This was Old Boys day in the carnival and it surpassed all expectations. 50,000 people saw the distinctive fireworks the finest ever witnessed here. In the balloon ascension, one piece, electric falls, was over 200 feet long. During the day a big tank burst in the station, but there were no serious accidents.

Lunatic Murderer Is Dead.

Kingston, Aug. 20.—Gideon Butts, aged 60, who was violently insane, died yesterday in Rockwood Asylum. In May he murdered his wife and was sent to Napanee to await trial, and sent here because of his insane condition.

For the Brave Dead.

Ottawa, Aug. 20.—The Dominion Government has given $6,000 towards the fund for the erection of distinctive memorials in South Africa on the graves of deceased Canadian soldiers.

Killed by Lightning.

Kingston, Aug. 20.—Albert Thacker, son of Horatio Thacker, Mossmain, N.W.T., formerly of Sharbot Lake, Ont., was running from the stable to the house during an electric storm, when a bolt of lightning struck him, and he was instantly killed.

Guns But Not Forgotten.

Toronto, Aug. 20.—As yet the police have not succeeded in landing the escaped burglar, Boyle.

ALL READY FOR THE RACE

Shamrock III. and Reliance Have Made Last Trial Spins.

Interest at Fever Heat, and Difference of Opinion Has Increased Tenfold Since the Announcement That the Defender Has to Allow Columbia a Time Allowance of One Minute 57 Seconds— Weather Forecasts.

New York, Aug. 20.—The challenger for the America's Cup and its defender, the yachts Shamrock III. and Reliance, after a period of preparation of almost a year by the foremost designers in Great Britain and the United States, and the expenditure of something over $1,000,000, these two giant sloops will meet for the first time in the marine battle, which begins in real earnest off Sandy Hook to-day.

Shamrock III. was re-measured yesterday, the result showing that Reliance will have to give her 1 minute and 57 seconds time allowance instead of 1.42.

The first race will be 15 miles to the windward or to leeward and return, 30 nautical miles in length, over the course between the Scotland lightboats with a time limit of 5½ hours.

The outward course shall be laid to windward, if possible, from Sandy Hook Lightship.

Weather Forecasts.

The weather over the course of the international series, the Reliance and Shamrock III., respectively the defender and challenger for the America's cup left their moorings at Sandy Hook for the last spin before the races to-day. Interest had been considerably augmented in the public mind by the announcement that the Reliance must allow the Shamrock a time handicap of one minute and fifty-seven seconds, and many yachting experts sought places of vantage yesterday to get a view the fast trials.

The distance sailed by the yachts yesterday was estimated at about seven and a half miles. The Shamrock III. heeled at a greater angle than the Reliance and left considerable of a wave in her wake. The Reliance, on the other hand, had but little list and left hardly a ripple in her wake.

The White Star steamer Oceanic, which arrived yesterday from Liverpool, was kept at quarantine by Sir Thomas Lipton, who came up from Sandy Hook to greet his guests, the Earl and Countess Shaftesbury, who were on board. The Countess of Shaftesbury christened Shamrock III., and comes over to see the big race.

Interest at Fever Heat.

Never in the history of the America's cup races has there been so much interest taken as was shown at the official measurement. Last night all was bustle around the New York Yacht Club. It now rests with Reliance to carry out the plans to demonstrate the claims that have been put forward by the greatest yachting experts as to the capabilities of the defender to retain the cup, and the best of the Irish yacht to wrest the coveted cup from the safe keeping of the Americans. As the time of the race draws near the contest for supremacy the interest has gone up to fever heat, and the enthusiasm is at a high tension. A certain amount of uncertainty clouds the atmosphere regarding the result, as it is questioned by the wise ones whether either boat in the trial races have been given a real try out, and have shown their full speed. The basis of the opinion that Shamrock III. has a chance is, of course, her superior rig over Shamrock I. in the trials for Sandy Hook, but there is one fact established, and that is some regarding these trials that has a most important bearing on the matter. Besides this, since the time allowance was announced the difference of opinion as to the outcome of the renowned contest has increased tenfold.

SOLD HUSBAND FOR $500.

Montreal Woman Gets Rid of Man Who Deserted Her.

Detroit, Aug. 20.—For $500 Mrs. Constant Menthe of Montreal made a contract yesterday afternoon to give up her husband to another woman. She has been living here as a widow in the Canadian city. The agreement to accept $500 and call all accounts square was signed by Constant and wife. Ludger Menthe then went to the bank, drew out the money and handed it over to his wife, after which the couple separated, and the wife left Detroit on the midnight train for her home in Montreal. The husband returned to his home at 595 Monroe avenue to continue to live with the woman for whose sake he deserted his wife.

Fleeced by a Bad.

Hamilton, Aug. 20.—J. Graham, 21 Clyde street, who was swindled by George C. Watson in New York last fall.

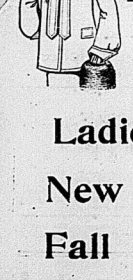
Sinclair's

New Fall Styles.

We are showing

Ladies' New Fall Coats.

Ladies' Fall Dress Skirts.









NEW SILK WAISTS.

NEW GOLF JACKETS.

All open for your inspection.

D. V. SINCLAIR & CO.

PHYSICIANS AND HOSPITALS.

During the past twenty years, millions of bottles of Angier's Emulsion of Petroleum have been sold, and nearly all upon doctors' prescriptions. It is the established favorite in hospitals, especially for consumption, and wasting diseases of children. A good reason why you should use it.

by injured yesterday afternoon. A steel rod was driven almost through his body. The doctors at the city hospital have little hope of his recovery.

POWERS TO FOLLOW RUSSIA.

Important Action May Result From Crisis in the Near East.

Paris, Aug. 20.—It was learned in official quarters yesterday that the action of Russia in ordering a naval squadron to Turkish waters may be speedily followed by important naval action on the part of the powers. Communications are now being exchanged relative to a joint naval demonstration before Salonica.

Nations Again Sore.

Constantinople, Aug. 20.—The ambassadors of the powers have again drawn the earnest attention of the Porte to the fears of massacres at Salonica, and have demanded the immediate carrying out of reforms and measures for the protection of the Christian population and the subjects of the various powers.

Every Male Destroyed.

Sofia, Aug. 20.—Reports from Monastir say 200 women, who have arrived there from the Bulgarian village of Hlabista, have presented petitions to the Russian and Austrian consuls and to Hilmi Pasha, the inspector-general, setting forth that their village has been burned, and that all the male population have been massacred.

BASEBALL WEDNESDAY.

The Eastern League.

											R.	H.	E.
Toronto	0	0	1	2	0	0	0	2	0	—5			
Providence	1	0	0	0	0	0	0	0	0	—1			

Toronto—Lovett, Slattery and Shea.
Providence—Dineen, Wiltse, Butler and McFarlin. Left on bases—Toronto, 4; Providence, 3. Time—1.15. Umpire—Swartwood.

											R.	H.	E.
Buffalo	3	0	0	2	2	0	0	1	4	—12			
Rochester	0	0	0	0	0	0	0	0	0	—0			

Batteries—Jones and Shaw; Cleary, Wahrhop and Kinsella. Umpire—Brown. Attendance—1322.

											R.	H.	E.
First game—													
Jersey City	0	0	0	1	0	0	1	0	0	—2	5	1	
Baltimore	0	0	0	0	0	0	0	0	5	—5	9	2	

Batteries—Carter and Robinson; Thielman and McManus.

											R.	H.	E.
Second game—													
Baltimore	0	1	1	0	0	0	1	4	0	—7	14	0	
Jersey City	0	0	0	0	0	0	0	0	0	—0	2	2	

Batteries—Pond and Kilroy; Fisher and Fox. Attendance—1945. Umpire—Kelly. Time—1.50.

											R.	H.	E.
At Montreal—													
Montreal	0	1	1	0	0	0	0	0	0	—2	6	1	
Newark	0	0	0	0	0	0	0	0	0	—0	4	1	

Batteries—Hughes and Bergen; Fiene and Blair. Umpire—Hurst. Attendance—1,000.

											R.	H.	E.
At Rochester—													
Rochester	0	0	0	0	0	0	0	0	0	—0	4	0	
Providence	0	0	0	0	0	0	0	0	1	—1	5	0	

Batteries—Rhoades and Kahoe; Dineen and Butler. Umpire—Swartwood. Attendance—1,000.

National League Scores.

											R.	H.	E.
At Boston—													
Boston	0	0	0	0	0	0	0	0	0	—0	4	0	
Cincinnati	0	0	0	0	0	0	0	0	2	—2	6	0	

Batteries—Willis and Peitz; Hahn and Morse.

											R.	H.	E.
At Boston—													
Boston	1	0	0	1	0	0	0	2	2	—6	13	1	
Cincinnati	0	0	0	0	0	0	0	0	0	—0	5	2	

Batteries—Young and Moran; Phillips and Heydon. Attendance—3,000.

											R.	H.	E.
At Brooklyn, first game—													
Chicago	1	0	1	0	0	0	0	0	2	—4	7	0	
Brooklyn	0	0	0	0	0	0	0	0	0	—0	4	1	

Batteries—Weimer and Kling; Schmidt and Jacklitsch.

											R.	H.	E.
Second game—													
Chicago	0	5	1	0	0	0	0	0	0	—6	9	0	
Brooklyn	0	0	0	0	0	3	0	0	0	—3	8	1	

Batteries—Taylor and Kling; Bell and Ritter. Umpires—Emslie and Johnstone. Attendance—12,000.

											R.	H.	E.
At Cleveland—													
Cleveland	0	0	0	0	0	1	1	2	5	—9	14	1	
Pittsburg	0	0	0	0	0	0	0	0	0	—0	4	2	

Batteries—Moore and Bemis; Dunkle and Phelps. Umpire—Orthoefer. Attendance—1,000.

											R.	H.	E.
At Chicago—													
Chicago	0	0	0	0	0	0	0	3	0	—3	8	0	
Boston	1	0	0	0	2	0	0	0	1	—4	9	1	

Batteries—Pittinger and Kling; Young and Stahl. Umpire—Connolly. Attendance—1,275.

At Detroit—Detroit 7, Philadelphia, game postponed; wet grounds.

Satisfactory Separation Agreement.

Montreal, Aug. 20.—Following the resignation of James Ross from the presidency of the Dominion Iron and Steel Company, the directors yesterday appointed J. H. Plummer, the vice-president, to the position of managing director pro tem. Senator L. J. Forget and Frederic Nicholls of Toronto were named vice-presidents. It is officially announced that, with the exception of some details, a satisfactory and amicable agreement has been arrived at for the separation of the coal and steel companies.

Few Canadian Competitors.

Baltimore, Aug. 20.—Grain exporters in Baltimore have taken action against the action of freight from Atlantic seaboard ports to Gulf and Canadian ports. By concerted action it is hoped to have eastern American grain carriers reduce the rates so as to enable the Atlantic cities to compete with their Canadian and southern rivals.

My Lady.

She does not know how to guide the rod
Of the whirring automobile,
Or to sit all day under balmy skies in
A yacht with her hand at the wheel;
Nor does she care for the clubrooms gay
Or the ballroom she passes a throne,
But she knows how to guide, to steer and
To queen in the palaces of home!
—George C. Watson in New York Herald.

Each Pill Contains

all the medicinal qualities of one and one-half ounces of the best Holland Gin. As a positive cure for all kinds of Kidney trouble.



GIN PILLS

stand unrivalled. It is not necessary to wait for days for beneficial results—you know at once that Gin Pills are helping you. Sold by all Druggists at 50 cts. per box, 6 boxes for $2.50 or direct from

THE BOLE DRUG CO., WINNIPEG, Man.

30 Retail Stores **DAVIES** 30 Retail Stores

GOOD TEA.



There is no reason why good tea should not be served in every home in Belleville when we are selling an excellent quality at 25c, which is a good family Tea. The Tea at 25c is considered by some of our customers as the best on earth sold at the price. What we say about our Teas holds good as to everything else that goes across our counters, etc.

WATCH THIS SPACE

for Saturday's Specials in BUTTER, which will appear in Friday and Saturday's Papers

The WM. DAVIES CO., Limited.

Daily Deliveries. 'Phone 286.

WALLBRIDGE.

The farmers to our vicinity have about finished their harvesting.

Mr. Wm. Ketcheson left on Monday for the West.

Miss Flora Carnovsky, of Kingston, is visiting her friend, Miss Mabel Chisholm.

A number of our young people of this place took in the excursion to the Thousand Islands on August 8th.

Miss Stella Salisbury has been visiting her cousin, Miss Pearl Caverley.

SHANNONVILLE.

Mr. and Mrs. C. Sprague, of Syracuse, were the guests of Dr. and Mrs. Moore over Sunday.

Mr. W. W. Reed has returned from the west. He reports good crops this year.

Mr. and Mrs. Yates, of Marlbank, were visiting Mr. and Mrs. Collins this week.

Miss M. Winter, of Belleville, has returned to the city, after spending her holidays at home.

Mr. Thos. Farnsworth has purchased the Lovelace property and intends moving in it this fall.

"ROYAL MUSKOKA."

"The Royal Muskoka" Hotel is the largest and most magnificent summer hotel in Canada. Location unsurpassed in the centre of the famous Muskoka Lakes District, Highlands of Ontario (1000 feet above sea level), about six hours' journey north of Toronto. The grounds include an area of 190 acres, containing pine and hemlock groves and many beautiful walks and points commanding lovely views. There are tennis, golfing, bowling, fishing, bathing, croquet, bowling green and many enjoyable water trips. First-class in every respect. Excellent transportation service.

Descriptive literature and information how to reach the "Royal Muskoka" on application to J. D. McIlonald, D.P.A., Grand Trunk Railway, Toronto. 16dif

Daily Intelligencer.

AN INDEPENDENT VIEW.

The Ottawa Journal, an independent paper, finds much to commend in the recent great speech of Hon. Mr. Blair. Inasmuch as Mr. Blair is now an independent critic of the Government, and the Journal is an independent critic of Mr. Blair, the article from our contemporary is worthy of reproduction. The Journal says:

"Mr. Blair made in the House of Commons his complete exposition of reasons for differing from the Laurier Government in connection with the Government's transcontinental railway policy. He spoke for four hours as did Sir Wilfrid Laurier in announcing the Government policy. Both speeches were great ones, in different ways. Sir Wilfrid's was that of an orator capable of investing with color and picturesqueness the plan and details of even a railway project of somewhat forbidding character. Mr. Blair's speech was, we think, fairly to be characterized as the powerful utterance of a practical statesman and strong administrator.

"If Mr. Blair's deliverance does not greatly deepen the distrust which we believe to be widespread in Canada of the new railway scheme, the bonds of party are ever tighter than the Journal believes them to be, which is saying a great deal. On two points Mr. Blair presented with striking force considerations which should appeal to the people at large. One is that this vast enterprise is framed by the Government without due investigation. Sir Wilfrid's contention, echoed with parrot like iteration by the Liberal press, is that there is a crisis, which must be met at once even if met blindly, namely, the necessity of immediate additional transportation facilities for the Northwest. Mr. Blair holds that no crisis exists which calls for blind action, and the arguments he advances are powerful. Then comes Mr. Blair's argument that, supposing there be a crisis, is this the way to meet it, this jump at a railway across the unknown and unquestionably barren north? If the route were not, then it would be known. How is this jump into the dark particularly to be desired when almost completely in the Government's hands, from the Atlantic to the upper Great Lakes, is not only a comparatively slight) further link, finishing the Canadian Pacific?

"And this new Quebec-to-Moncton track, smashing the Intercolonial?

"Finally, the Government in this matter is shown by Mr. Blair to be giving the plums to the Grand Trunk Pacific syndicate, while taking all the stones itself. The public treasury is to bear the burden practically of the barren section from Winnipeg to Moncton; the private syndicate is to be left with the fertile part through the western prairies.

"Mr. Blair's speech was powerful in substance, dignified in utterance. It must enhance the impression his previous explanations made of his calibre as a public man. Mr. Blair was always known to be an astute politician, and his successes were hardly due to chance, but in some quarters he, like others of Laurier's chief lieutenants, was looked upon as a Minister than has been due them for broad public force and courage. Certainly Mr. Blair's course in the present case shows a strength which will we believe, impress the country at large as statesmanlike, worthy of respect and admiration, as a statesmanlike example. Here unrest regarding the nature of the Government's tremendous railway proposition."

TIMELY TOPICS.

It was stated by Liberal papers that one of the first things Lord Strathcona did, on his arrival in Canada, was to discuss the Government's Grand Trunk Pacific scheme. This, if now seems, was not true. On his attention being drawn to the matter, Lord Strathcona said:

"I have never said one word either for or against the plan proposed by the Government. Having given up all connection with it, and being in absolute ignorance of the merits of the controversy, I have said, and say now, that I was, and am, in no position to give an opinion that would be of any value."

Why do the Grits tell such fairy tales? The truth is bound to come out.

* * *

The fact, as brought out by a speaker at the Trade Congress in Montreal, that 80 per cent. of Canada's mail and passengers come and go to-day through the United States is enough to make Canadians wonder how such a thing can be! And the reason is not far to seek. Long ere this, for the dilly-dallying of the Liberal Government, the Canadian fast line would have been an accomplished fact. In 1840 Sir Charles Tupper had arrangements completed for a Canadian fast line of steamships, but the Grits came into power and hurked the scheme, and since then nothing but trifling with the question. Why? Probably because it offered no opportunity for a "take-off" for the leaders. The question may well be asked, is it not time for the people of Canada to take this matter up and demand that the Government shall at once take action and stop this ruinous and sue'dal state of things? Sensible men, non-partisan men can give but one answer to the above questions.

* * *

Sir Gilbert Parker is reported as saying that 90 per cent. of the people of Canada are in favor of Mr. Chamberlain's policy. And we opine to the opinion that Sir Gilbert is not more than 2) per cent. astray in his figures.

* * *

A Connecticut lad went to a theatre the other night and committed suicide when he got home. He must have seen one of those "entertainments" that hit the Belleville Opera House last season.

* * *

One feature of the Hamilton Carnival is the liberal throwing of confetti. Just fancy the editors throwing confetti at each other, after about twenty years' practice with bricks.

* * *

In his evidence published to-day Mr. Hurley states that his personal instructions from the Government were to the effect that "the remuneration of commissioners and enumerators was not to exceed $3 per day." Yet he acknowledged that he made up his bill so as to obtain $4 per day for himself. Draw your own conclusions.

* * *

Mr. Kirkwood's valedictory, in another column, while containing little that is new, will, we believe, be read with interest by Belleville people. Mr. Kirkwood seems to feel keenly the imputation that in his dealings with the Council he played the part of a speculator. He says that when he and his partner purchased the mills they did so with the bona fide intention of running them, and it must be admitted that, at the time, he seemed thoroughly in ore and very much in earnest. That was why The Intelligencer supported the by-law granting him the bonus. Now that matter has received a satisfactory conclusion, and a spirit of peace and good-will pervades over the scene, we can accept Mr. Kirkwood's explanations without recriminations and with the philosophical reflection that, perhaps, things turned out for the best, after all.

* * *

Four enthusiastic fishermen went up to Nigger Island, fished all yesterday afternoon and didn't get a bite. They say they'll draw the color line after this.

* * *

"My cranium sits exactly," said a bicyclist after reading the Intelligencer's remarks last night about people who flood streets with lawn hose. It must not be forgotten, in dealing with this matter, that the days have gone by when the bicyclist is looked on as a fad by people who use it for amusement. Nowadays the large majority of riders are used by men and women who regard them as a business necessity. They have rights in the streets. Highway laws and ordinances are abused when any other people flood that highway so as to make it unsafe for bicycle riding. The illegal and unnecessary practice of drowning streets with water from lawn hose should be stopped.

PERSONAL ...AND... SOCIAL

The Intelligencer invites all its readers to contribute items of personal interest, such as visits, the arrival or departure of guests, and the movements of travellers, etc. Send a card or telephone The Intelligencer.

Mr. E. D. O'Flynn, of Madoc, is visiting in the city.

Mr. Percy Finkle, of Toronto, is spending a few days in the city.

Miss Jennie Carson, Napanee, is visiting Mrs. G. Brouse, Bridge st.

Mrs. A. J. Gill, who has been visiting Mrs. A. J. McDonald, left to-day for her home in Madison, Wisconsin.

Misses Jean Hardy and Marie Male, of this city returned home from Deseronto on the North King last night, in company with friends from Montreal.

Miss Bessie McDonnell, who has been at home for the past six weeks in attendance on her father, returned to Toronto this morning to resume her duties in St. Michael's Hospital.

A BECOMING SUIT.

A suit that fits a man and is becoming to him is the Oak Hall's line of overcoats. When we fit you correctly, suit your taste properly and sell you a suit that becomes you, you certainly will advertise our business for us. Hundreds of our fashionable suits are helping us in that way daily.

LATEST NEW YORK STOCK QUOTATIONS.

AS FURNISHED TO THE INTELLIGENCER BY H. R. BEATTIE, STOCK BROKER.

New York, August 20

STOCK	Op'g	H'st	L'st	Close.
Atchison	60¾	61	59⅝	61¼
do. pf.	89	89	88¾	88¾
St. Paul.	141¾	142	139⅞	142
Mex. C.	31	31⅝	30⅝	30⅝
Union. Pac.	74⅝	75⅞	73¾	75⅜
U. P. L.	72½	72½	71¾	72
South Pac.	44	45⅜	43⅞	44⅜
N. Y.	37⅝	37⅞	35⅝	37⅞
Ills. C.	132½	133	131¾	133
Sou. Ry.	23¾	23⅞	23¾	23⅝
do. pf.	53	53¾	52⅞	53⅝
B & O.	84¾	85	81½	84
N. W. C.	122	123	120¾	122¾
Penn.	123⅜	123	123	123
Leo.	56½	57	54⅝	57
T. W.	27¾	28	27	28
Erie	28½	29⅜	27⅞	29⅜
do. pref.	66¾	67	66¼	66¾
Reading	55	55⅞	53⅞	55
C. C. C.	51¾	51⅞	51¾	51¾
C. & W.	83	83½	82½	83⅜
Manhattan	123¾	124	123¼	124
W. C.	18	18⅜	18	18⅜
L. & N.	105	105	103¾	104⅝
A. T.	23¾	23⅝	23½	23⅝
Wes.	62¾	63¾	62⅝	63⅜
Wab.	24¾	24¾	24¼	24⅜
do pref.	34⅜	35	34	34
W. U.	83	83⅜	83	83⅜
C. G. W.	16½	16⅝	16	16
T. C. I.	41¾	42¾	41¾	42⅝
U. S. Ind.	22¾	23⅜	21⅝	23⅜
do pref.	71	71¾	70¾	71
Sugar	115	116¾	114	116¾
R. R. T.	45⅜	45⅞	43⅜	45⅜
Pa.	94⅜	94⅜	93	94
A. C. P.	46¾	47¾	44⅞	47¾
Am.	113⅜	114⅜	113¾	114⅜
Ak.	18¾	18⅝	18¾	18¾

Sept. wheat opened at 80¾ ; closed at 80⅝
Sept. corn opened at 51⅝; closed at 50¾

BAND CONCERT TO-NIGHT.

This means a busy evening for us. You will find us ready with an assortment of ices to choose from that cannot but please all tastes.

You will find on our bill of fare the following kinds:

Metropolitan, Maple Moore, Vanilla, Strawberry, Chocolate, Pineapple, Devil Heavens, and all kinds of fruit sundries.—ED. F. DICKENS.

WHO WANTS A PLEASANT JOB

HOP PICKERS NEEDED IN MR. H. CORBY'S FIELDS AT CORBYVILLE.

By reference to the advertisement in another column it will be seen that hop picking time has come round once more, and that Mr. H. Corby is offering good inducements for people to go to Corbyville and gather the plant in question. As is well known, the occupation of hop picking is an exceedingly healthful one; indeed, in England, invalids travel many miles to get within range of the balmy breezes which blow through hop fields. Mr. Corby promises free train accommodation with free tea every noon; also the highest price paid for picking. The crop this year is a heavy one, which will make the picking easy. People who want a light, healthy and pleasant job for a few days can't do better than go on Mr. Corby's annual hop-picking picnic.

Band Concert To-night.

Weather permitting, the I.O.O.F. Band, under the leadership of Prof. Denmark, will render the following programme on Queen Victoria Park to-night:

March—"Norcuberga" ..... R. B. Holt
Overture—"Guiding" ..... Ernest Waltste—The Silver Rhine.....Meloder
Selection—"The Burgomaster"..... Under Schottische—"Vivian" ..... Petter
Two Step—"The Richmond Boy.....Hall
Characteristique—"Dance of the Gnats" ..... Morris
Potpourri—Pimperel ..... Meloder
Medley—"Something Doing" ..... Beyer
Cake Walk—"Sunny South"....Black

TUFTSVILLE.

Mrs. J. R. Clarke and Mrs. E. Bennett spent a day in Stirling visiting Mrs. Albert Seeley.

Mr. and Mrs. Wm. French spent a day with Mr. John French, Crookston.

Mr. and Mrs. Geo. Gay spent Sunday in Consecon.

Mrs. M. A. Pitman is visiting here at present.

Mr. John Cooke wears a smile. A little girl has come to stay.

Master Clarence Reed, of Belleville, is visiting his grandmother, Mrs. J. Reed.

Piles ... to prove to you that Dr. Chase's Ointment is a certain and absolute cure for each and every form of itching, blind, bleeding and protruding piles.

The manufacturers of this preparation have such confidence in its merits that they will return the money to any purchaser who is not benefited by it. You can use it and get your money back if not cured. One box, at all dealers or Edmanson, Bates & Co., Toronto.

Dr. Chase's Ointment

ASSIGNEE'S SALE.

We have received instructions to offer for sale by public auction, per inventory, at our rooms, No. 60 Dundas street, Montreal, on Wednesday, the 26th day of August, 1903, at the hour of 11.30 o'clock in the forenoon, the following stock of general dry goods belonging to the estate of O. Moshkovitch, of the City of Belleville, in the Province of Ontario, merchant, insolvent, viz:

Dress Goods	$378.62
Staples	253.38
Haberdashery	146.11
House furnishings	11.90
Muslins, linings, etc.	400.67
Ladies' blouses and underwear	232.18
Men's clothing and tweeds	326.45
Ladies' rain coats and jackets	175.05
Ladies' skirts and dresses	80.75
Store fixtures	101.51
	$2,411.62

To be sold en bloc at a rate in the dollar (@).

Terms of Sale.—One-third cash and the balance in 2 and 4 months. Secured by approved endorsed notes bearing interest at 6 per cent. per annum.

An inventory of the goods can be seen at our office, and at the office of Lamarche & Benoit, accountants, Royal Insurance Building, No. 2 Place d'Armes, Montreal; and the stock and inventory of same can be seen on application to Geo. F. Hope, assignee, Belleville, Ont.

MARCOTTE BROS.,
Auctioneers.

GEORGE F. HOPE,
Assignee,
Belleville, Ont.

Worn thin? No! Washed thin! That's so when common soap is used.

SUNLIGHT SOAP REDUCES EXPENSE

Ask for the Octagon Bar. 235

THE WEATHER.

Today's Probs—

Light to moderate winds, fine and warm. Friday, southwesterly to southerly winds, fine and warm.

To-day's Temperature

8 a.m.	67
12 n.	79
2 p.m.	83
3 p.m.	83

There is no condition of health that a course of the MAGI Caledonia Springs Waters and Baths will not benefit.

HOP PICKERS WANTED AT CORBYVILLE HOP YARDS.

Special free train will leave the market every morning at 6.30, weather permitting, commencing Thursday morning, August 27th. 40 cents is our gift be paid for picking. Heavy crop and easy picking. Tea with milk and sugar served free each day at noon. Anyone intending picking kindly leave in their names at my office, Front street, Belleville.

w20-27 H. CORBY.

More Glasses Are Worn

Now-a-days than ever before. No doubt of it. People used to think that the wearing of glasses should be put off as long as possible—that it was an old age necessity only.

We know more now. We apply every known agency for the relief and care of eye sickness — and there are in use to-day methods which weren't heard of even ten years ago.

Now we commence to right eye sight just as soon as it commences to go wrong. Now school children by the hundreds use glasses. And it's wise and proper.

OUR EXAMINATIONS are thorough.

Angus McFee.

Jeweler & Optician

Trade intelligently by keeping informed. Read our "Guide to Investors" and "Daily Market Letter." Both avenues to money making mailed free.

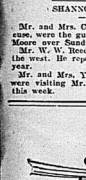
HAIGHT & FREESE CO.

Stocks, Bonds, Grain, Cotton.

2 Medinda St., Toronto, Ont.

"Determining the character and financial responsibility of your Broker, is as important as selecting your stocks."

Coin Pay Envelopes at The Intelligencer Job Office. Cheapest and best in the city.



Maybe You do and Maybe You don't



Know it pays to buy good clothes for your boy. It's a fact, at any rate. We give our Boys Clothing the very best attention and it gives the very best of satisfaction. That's why so many parents buy Boys' Clothing here. If the Clothing you have been buying for the boy has not given satisfaction, try us, all the new styles are in—the Double Breasted; the Single Breasted; the Yoke; the Norfolk, etc, etc.

SUITS FROM $1.00 TO $8.00.

Come, see the suits anyhow.

The Globe Clothing House

Up-to-date Cothiers and Gents' Furnishers.

Take a Look!

Here are a few odd lines of Boots and Shoes which we are offering at

LESS THAN COST.

Men's Patent Leather Boots.....	$1.98
Men's Tan Lace Boots, worth $2.00.....	$1.25
Men's Fine Dongola Kid Boots, only..	$2.50
Boys' Tan B ots, worth from $1.50 to $2.50.....	$1.00
Youths' Tan Boots, worth from $1.25 to $1.50.....	90c
Misses' Fine Dongola Kid Bale, worth $1.25.....	89c
Misses' Fine Tan Colored Boots, worth $1.50.....	89c
Misses' Box Calf Button Boots.....	60c
Ladies' Fine Dongola Oxfords.....	50c
A lot of Odd Lines of Children's Slippers and Shoes	25c

VERMILYEA & SON.

BUSINESS DIRECTORY

MEDICAL.

JOHN J. FARIST, M.D., C.M., M.R.C.S., England.
Office and Residence Corner of Bridge and Hanley streets—three streets East of Post Office.

DR. J. P. MATHER
Has removed his office to Pinnacle St., three doors north of Hotel Quinte, myl8-3mw

DENTAL.

Dr. Clarke has removed to the offices formerly occupied by the late Dr. Ward, over Bannerow and opposite Scantlebury's Book Store. a27dif

LEGAL.

WILLS & WRIGHT,
Barristers, Solicitors, Notary Public, &c., Belleville.
Office—9 Campbell Street.

MALCOLM WRIGHT. J. FRANKLIN WILLS.
Money to Loan at Lowest Rates.

W. O. MIKEL, B. C. L.,
Barrister, &c.
Solicitor for the City of Belleville.
Office—Metropolitan Block, Corner Front and Campbell Streets.

PORTER & CARNEW,
Barristers, Solicitors, Notaries Public, etc.
Offices — Robertson Block, East Front St., Belleville, Ont.
'Phone 87.
E. G. PORTER. W. M. CARNEW.

WILLIAM N. PONTON,
Barrister-at-law, Solicitor, Notary Public, Conveyancer. Office over Express and Telegraph Office, Bridge Street, Belleville.
Money to Loan — Private Funds. Solicitor for the Bank of Hastings and Loan Company of Ontario.

FRANCIS S. WALLBRIDGE,
Successor to Hon. Louis Wallbridge, Q.C.
Barrister, Solicitor, Conveyancer, Etc. Office, McAnnany Building, Bridge Street, Belleville. Belleville, Ont. Private and Company money to loan at 4½ per cent., on easy terms upon good land security. Charges moderate.

INSURANCE.

Fire Insurance.

Guardian	Est'd 1821
The North America,	Est'd 1810
Quebec,	Est'd 1818

City, Town and Village Property insured at lowest rates.

R. W. ADAMS, Agent.
Office opposite Post Office.

THOS. STEWART,
Insurance and Commission Agent.
Agent for the Norwich Union Fire Insurance Society and Scottish Union National Insurance Co.
Bridge, St.

FIRE, LIFE & ACCIDENT INSURANCE
At Lowest Rates The Norwich Union Fire Insurance Society Mutual on fare and city property. Also mone to loan at 4½ per cent. upwards.
JAMES A CHISHOLM,
Office Ashley Block, - Front st., Belleville.

Money Saved is Money Earned
can say, you money by saving ½ for yo
Insurance in your Fire Insurance.
The Anglo-American Fire Ins. Co.
The Merchants Fire Ins. Co.
The Dominion Fire Ins. Co.
Are ll strong Canadian stock companies and insure Farm and City Property at lower rate than other stock companies Call and see me before placing your fire insurance.
Office—Bridge St., same astrawo
Jaints Laundry, Belleville.
H. FREEMAN Ret Ofe Con

Fire, Life & Plate Glass Insurance.
Liverpool & London & Globe of England.
Waterloo Mutual, of Waterloo, Ont.
Lloyd's Plate Glass.
Home Life Association, Toronto.
North British & Mercantile,
Farm and City Property insured in First-class Reliable Companies and at lowest current rates. Loans promptly effected. Land valuation, and transact general Real Estate business and sale or purchase and renting of property. Appointee for the Hastings Loan & Investment Company.
W. F. HUDSON, Office above Hotel Quinte, corner Bridge and Pinnacle Sts., opposite Post Office and Hotel Quinte, Belleville.
'Phone 168.

MISCELLANEOUS.

A. G. NORTHROP,
Issuer of Marriage Licenses. Shire Hall, Belleville, Ont.

CHAUNCEY ASHLEY,
Issuer of Marriage Licenses.
Private Office, Bridge St., Belleville, opposite The Post Office.
Residence, first house east of Mr. Ponton's Office, Bridge St., Belleville. Appointments made.

THE INTELLIGENCER is printed and published for The Intelligencer Printing and Publishing Company (Limited) by JAMES BOWELL, of the City of Belleville, in the County of Hastings, Province of Ontario, at their Office, No. 402 Front Street, Belleville, Ont.

We Are Painting

AND

Kalsomining all the Belleville schools, making the schools artistic for school opening. We have done and are doing the same in many of the country schools.

We keep from ten to twenty painters and paperhangers and decorators busy all the time—this branch growing very rapidly with us and there are reasons for the remarkable growth of this branch and the reasons are these:

We do our work Promptly,
We use good materials,
We have excellent workmen
We charge modest price.
We aim to and do please our customers,—
Consequently we are doing the business.

Then, too, we have such a mammoth stock of excellent Wall Paper, everything that heartgould desire is shown in our Wall Paper assortment— no cleaner or more artistic stock of Wall Papers can be found in Canada than right here in this store.

Our Picture Framing, too, is just what our Wall Paper department is— everything the best with prices low

C. B. Scantlebury

Belleville's Decorator.
Wall Paper Wholesale and Retail.

ABNER DANIEL

By
WILL N. HARBEN
Author of "Westerfelt."

Copyright, 1902, by HARPER, G. BROS., and Published in Book Form. All Rights Reserved.

"I'm a-goin' in to be regular from now on," said Bishop, slowly turning the loaves of the tome. "I forgot what I read last."

"You didn't finish about Samson tyin' all them foxes' tails together," said Abner Daniel, as he knocked the hot ashes from his pipe into the palm of his hand and tossed them into the chimney. "That sorter interested me. I wondered how that was a-goin' to end. I'd had to have a passel o' fox fights with torches to the' tails turned loose in my wheat jest 'fore cuttin' time. It must 'a' been a sight. I wondered how that was a-goin' to end."

"You'll wonder how you're a-goin' to end if you don't be more respectful," said his sister.

"Like his foxes, I reckon," grinned Abner—"with a eternal torch tied to me. Well, if I am treated that away I'll go into the fields and set resistin' an' set fire to everything I run across."

"Ain't you good to tell us what you did in Atlanta 'fore you have prayer?" asked Mrs. Bishop, almost resentfully.

"No, I don't reckon I'm hungry. I'll tell you soon enough. I reckon I won't rend this mornin'. Let's pray."

They all knelt reverently and yet with some curiosity, for Bishop often suited his prayers to important occasions, and struck them that he would now allude to the subject bound up within him.

"Lord, God Almighty," he began, his lower lip hanging and quivering, as were his habits when in the seat of his chair, "thou knowest the struggle thy creatures are makin' on the face of thy green globe to live up to the level of thy' lights an' standards. As I bend before thee this mornin' I confess how small a bein' I am in thy sight an' that I ort to bow in humble submission to thy will, an' I do. But many years this family has enjoyed thy bounteous blessings. We've had good health an' the influence of a Bible readin', God fearin' community, an' our children has been educated in a way that raised our head an' shoulders above many o' they' associates an' even blood kin. I don't know exactly whar an' how I've sinned, but I know I have displeased thee, for thy scourge has fallen hard and heavy on my ambitions. I wanted to see my boy heer a good, obedient son an' my daughter thar in Atlanta able to hold they' heads up among the folks they mix with, an' I so pointed out. Maybe it was forbidden fruit belt out by a snake in the devil's service. I don't know—then I reckon not. Anyway, I covered my course out o' the calm waters a' content an' peace o' soul into the whirlpool o' strife an' sorrow an' greed. I loved I was in a safe haven an' didn't dream o' the storm-clouds hangin' over me till God let fly his fury on my head. Now, Lord, thy Father, give them hearts of patience an' forgiveness for the blunders of thy servant. What I done I done in the full-blooded way that I've always done things, but I meant good and not harm. These things we ask in the name o' Jesus Christ, our blessed Lord and Master. Amen."

During the latter part of the prayer Mrs. Bishop had been staring at her husband through her parted fingers, her face pale and anxious, and as he rose her eyes were glued to his face.

"Now, Alfred," she said, "what are you goin' to tell us about the railroad? Is it as bad as brother Ab thought it would be?"

Bishop hesitated. It seemed as if he had even then to tear himself from the clutches of his natural gentleness. He looked into all the anxious, waiting faces before he spoke, and then he gave in.

"Ab made a good guess. Ef I'd 'a' had his sense or Alan's, I'd 'a' made a better guess. But as it is, I reckon it was only a sight wuss, a powerful sight wuss."

"Wuss?" gasped his wife in fresh alarm. "How could it be wuss? Why, Brother Ab said—"

"I never have told you the extent o' my dealin's," went on Bishop in the current of confession. "I never even told Perkins yesterday. Fust an' last I've managed to rake in fully twenty thousand acres o' mountain land. I was goin' on what I 'lowed was a dead shore thing. I secured all I could by my hisses, an' I got it. I got it cheap, was afeerd even to tell you about what Perkins said, thinkin' it mought look out an' spile my chances."

"But, father," said Alan, "you didn't have enough money to buy all that land."

"I got it up"—Bishop's face was deggedly pale, but there was defiant of his overwhelming disaster—"I mortgaged this farm to get money to buy Maybry and Morton four thousand acres."

"The farm you was goin' to deed to Alan?" gasped his wife. "You didn't include that?"

"Not in that deal," groaned Bishop. "I swapped that to Phil Parsons for his poplar an' cypress bottom."

The words seemed to cut resplicely into the silence of the big room. Abner Daniel was the only one who seemed unmoved by the confession. He filled his pipe from the bowl on the mantel piece and pressed the tobacco down with his forefinger; then he kicked the ashes in the chimney till he uncovered a small live coal. He eyed it for a moment, then dipped it up in the shovel, rolled it into his pipe and began to smoke.

"So I ain't a-goin' to git no yearly pass over the new road," he said, his object being to draw his brother-in-law back to Perkins' action in the matter.

"Perkins was a-lyin' to me," answered Bishop. "He hain't admitted it yet, but he was a-lyin'! His object was to he'p the Tompkins sell out for a decent price, but he can't be handled. He's got me on the hip."

"No," said Abner. "I'd rather keep on a-swappin' gold dollars for mountain land an' tickle it go for taxes 'an to give a lawyer a leg in his own game. A courthouse is like the devil's abode, easy to git into, no outlet an' nothin' but scorch while you're in thar."

"Hush, fer the name o' goodness!" cried Mrs. Bishop, looking at her husband. "Don't you see he's dyin' from it? Are you all a-goin' to kill 'im? What does a few acres o' land or debts amount to beside killin' a man 'at's been tryin' to help us all? Alfred,



"Wuss!" gasped his wife.

it ain't so mighty awful. You know it ain't! What did we have when we fust we started out but a log house boarded up on the outside, an' how we've got our children educated an' all of us in good health. I really believe it's a sin ag'in God's mercy for us to moan an' fret under a thing like this."

"That's the talk," exclaimed Abner Daniel enthusiastically. "Them that are gittin' down to brass tacks. I've always contended—"

"For God's sake, don't talk that way!" said Bishop to his wife. "You don't mean a word of it. You are just a-sayin' it to try to keep me from seein' what a fool I am."

"You needn't worry about me, father," said Alan firmly. "I am able to look out for myself and for you and mother. It's about the best thing for us to do is to look at it in a sensible way. Besides, a sum over 20,000 acres of mountain land paid for is not broken by a long jump."

"Yes, I'm gone," said Bishop, a wavering look of gratitude in his eye as he turned to his son, "I figured on it all last night. I can't pay the heavy interest an' come out. I was playin' for big stakes an' got left. That's Perkins' fix an' Tompkins'. Me bein' so much land has made it rise a little, but when I begin to try to sell I won't be able to give it away."

"That's some'n in that," opined Abner Daniel as he turned to face the room. "I reckon I mought as well go haul that tan bark. I reckon you won't waste out' time dinner."

Alan followed him out to the wagon.

"It's pretty tough, Uncle Ab," he said. "I hadn't the slightest idea it was so bad."

"I wasn't so shore," said Daniel. "But I was jest a-thinkin' in thar. You've got a powerful good friend in Hayburn Miller. He's the biggest speculator in north Georgia. Ef I was you, I'd see him an' lay the whole thing before him. He'll be able to give you good advice, an' I'd take it. A feller that's made as much money as he has at his age won't give a friend bad advice."

Flies Carry Contagion

Wilson's Fly Pads
Kill the flies and disease germs too

"I thought of him," said Alan, "but I am a little afraid he will think we want to borrow money, and he never lets out a cent without the best security."

"Well, you needn't be afeerd on that score," laughed the old man as he reeled up on the high wagon seat for his ride. "You needn't 'im say that business an' friendship wouldn't mix any better'n oil an' water."

CHAPTER V.

THE following Saturday Alan went to Darley, as he frequently did, to spend Sunday.

On such visits he usually stayed at the Johnston House, a great old-fashioned brick building that had survived the civil war and remained untouched by the shot and shell that hurtled over it during that dismal period when most of the population had "refugeed further south." It had four stories and was too big for the town, which could boast of only 2,000 inhabitants, one-third of whom were black. However, the smallness of the town was in the hotel's favor, for a place where no one would have patronized a second class hotel opposition would have died a natural death. The genial proprietor and his family were of the best blood, and the Johnston House was the resort of social clubmen when the church people held their affairs and the less serious element gave dances. To be absent from the hotel without having to pay for one's dinner was the landmark of social approval. It was near the ancient looking brick car shed, under which the trains of two main lines ran, and a large freight warehouse of the same date and architecture. Around the hotel were clustered the chief financial enterprises of the town—its stores, postoffice, banks and a half dozen industrial purposes. Darley was the seat of its county, and the other relic of the days before the war was its courthouse. Its brick walls and walks were paved with brick, which in places were damp and green and sometimes raised above their surroundings level by the undergrowing roots of the sycamores trees that edged the streets.

In the office of the hotel, just after registering his name, Alan met his friend Hayburn Miller. The latter's business ability, it may be remembered, Abner Daniel had such high regard. He was a fine looking man of thirty-three, tall and of athletic build. He had dark eyes and hair and a ruddy, outdoor complexion.

"Hello!" he said cordially. "I thought you might get in today, so I came round to see. Sorry you've taken a room. I wanted you to sleep with me tonight. Sister's mother-in-law is down there but the cook. Hello, I must be careful. I'm drumming for business right under Sanford's nose."

"I'll make you stay with me to make up for it," said Alan as they went out and turned down to a side street where there was a row of two and three all two roomed buildings, single storied, built of brick and bearing battered tin signs. One of these buildings was Miller's, which, like all its fellows, had its door wide open, thus inviting all the lawyers in the town and all students of law to enter and borrow books or use the ever open desk.

Rayburn Miller was a man among ten thousand in his class. Just after graduating from the state university he was admitted to the bar and took up the practice of law. He could unquestionably have made a success at this alone, had not other and more absorbing talents developed within him. However, he had a few thousand dollars left him at his father's death, he began to invest this and other small amounts and other methods of turning over money for a handsome profit furnished him the unmistakable opportunity. He put a higher valuation on his holdings over there. So you see, now that your father's estate is coming out he will be forced to realize a big slump, and he wants to blame some one for it. I don't know but that your father owes some one else made him an offer for the land about the time he died, and it is only natural for him to be disgruntled."

"I see," said Alan. "I reckon you heard that from Miss Dolly?"

Miller smoked slowly.

"Yes—somewhere—I dropped in there night before last, and she told me about it. She's not one of your spiteful creatures. She takes sensibly on all sorts of subjects. Of course she's not going to show her heart to me, but she can't conceal the fact that your trouble was worrying her a good deal. I think she'd like to see you on the bull tonight. Frank Hillhouse will give you a dance or two. He's going to be hard to beat. He's the most attentive fellow I ever ran across. He's got a new buggy—a regular hug-me-tight—and a high-stepping Kentucky mare for the summer campaign. He'll have some money at his father's death, and all the old women say he's the best catch in town because he doesn't drink, has a Sunday school class and will have money. We are all going to wear evening suits tonight. There are some girls from Rome visiting Hattie Alexander, and we don't want them to smell hay in our hair. You know how the boys are. Unless all of us wear spiketails no one will; so we took a vote on it, and we'll be on a big chick. There'll be a devilish lot of misfits. Those who haven't suits are borrowing in all directions. Frank Buford will rig out in Colonel Day's antebellum tuggery. Did you bring yours?"

"It happens to be at Parker's shop, being pressed, sir."

(To be continued.)

There is nothing equal to Graves' Worm Exterminator for expelling worms. No article of kind has given such satisfaction. A gentleman's man who is troubled with worms should try it.

Some persons have periodical attacks of Cramp, cholera, cholera morbus, or diarrhoea, and have to use precautions to avoid the cause. A Change of water, cooking, and fruit, is sure to bring on cramp in the bowels. To such persons we recommend Dr. J. D. Kellogg's Dysentery Cordial as being the best medicine in the market for all summer complaints. A few drops of it taken in water when the symptoms are noticed no further trouble will be experienced.

All trails are dying to the lazy.

For coughs, colds, bronchials and all lung and throat troubles, there is a preparation of medicine and science with Bickle's Anti-Consumptive Syrup. It never fails to afford prompt and permanent relief. It stores all soreness, and heals the diseased parts. It immediately allays the most troublesome cough, and promotes easy expectoration. It enhances which stops up the air tubes which causes difficulty in breathing, thereby gives relief to that depressed sensation experienced in the chest. Public speakers and singers will find Bickle's Anti-Consumptive Syrup a most valuable tonic, as it speedily and effectually allays all irritation, and strengthens the throat and bronchial tubes, and gives power to the voice. Military men, whose voice clear and sonorous. If people will but wish to save the lives of their children, and themselves from much anxiety, trouble and expense, let them procure a bottle of Bickle's Anti-Consumptive Syrup, and when the least symptom of a cold takes hold of the lungs, cough or hoarseness, give the Syrup according to directions.

Great actions, like great men, appear only at intervals.

Don't carelessly learn sick headache, prevent its return. Carter's Little Liver Pills. This is not taste but truth. One pill a dose. Sm—ll pill. Small price. Small dose.

The best way to get even is to forget.

To Those of Sedentary Occupations —Men who follow sedentary occupations, which deprive them of fresh air and exercise, are more prone to disorders of the liver and kidneys than those who lead active, outdoor lives. The former will find Parmelee's Vegetable Pills a restorative without equal—a remedy that will not unduly secreted them. Parmelee's Vegetable Pills are a speedy alterative, and in neutralizing the effects of the intemperate habits of many, insure on the nerves which causes the headache. 25c.

Man must gather, first or last, the harvest he has sown

Will be found the Best Excellent Remedy for sick headache. Carter's Little Liver Pills. They are composed entirely from people who have used them for years. Price 25 cents.

The emulation of the wise is the life of science.

The Most Known Strengthening Properties of IRON, combined with other tonics and a most perfect tonic, are found in Carter's Iron Pills, which restore the appetite, purify, and improve the blood and constitution.

Never be afraid of doing little because you can't do much.

ONTARIO, DEAR SIRS:—WHAT A WELL-KNOWN COMMERCIAL TRAVELLER, HARRY PERRY, HAD TO SAY. HE WAS CURED.—Gentlemen, About five years ago I began to be troubled with Dyspepsia, and for three years suffered untold misery, from this distressing complaint. I was at that time travelling for Messrs. Walter Woods & Co., of Hamilton, and was recommended by one of the best physicians in the country, not to no purpose. I continued to grow worse each day. I was induced to try a bottle of Northrop & Lyman's Vegetable Discovery and Dyspepsia Cure. To my great surprise and joy, I soon began to improve. I continued using this medicine and when the third bottle was finished I found myself entirely cured; and as a year has elapsed since then, I feel confident I am entirely complete and permanently cured. To all afflicted with this distressing complaint I cheerfully recommend Northrop & Lyman's Vegetable Discovery and Dyspepsia Cure. I speak use of it will cure any case of it. I speak from experience.

(Signed) T. H. McINTEER.

A good man is one whose goodness is part of himself.

He Has Tried It.—Mr. John Anson, Kinloss, writes: "I venture to say few, if any, have received more benefit from the use of Dr. Thomas' Eclectric Oil than I have. For years I used it regularly for over ten years and have recommended it to all sufferers I knew of, and they also found it of great virtue in cases of severe bronchitis and incipient consumption."

No prayer ever failed to be answered because it was too short.

Holloway's Corn Cure is the surest to remove all kinds of corns, warts and only costs the trifling sum of twenty-five cents.

Thermometers

A Special Large Size, Distinct Reading thermometers at 25¢.

Have a look at our Window, we have others to $1.75.

WATER

Boys' School Suits



DO YOU HEAR THEM BELLS A-RINGING?

If you don't now, you will very soon—that boy of yours must start for school. How about his clothes? Have you got him provided with a good suit? Just a word in your ear. If you want the best

School Clothes

In Belleville, come in and talk to us for about five minutes. See what we have to offer. Your boy can learn one thing here he can't learn at school—clothes economy. That is, that the best is really the cheapest. Maybe you can get some pointers in that direction yourself. Pay you to come and see anyway.



Don't let your neighbors show you the bargains they got here—and feel sorry that you did not come also, but come yourself.

Two piece suits $1.50, $2.00, $2.50, $3.00
Three piece suits $3.00, $3.50, $4.00, $5.00

OAK HALL

Sole Agents for Sanford's Celebrated Clothing.

LADIES!

SAVE MONEY.

We have now on sale balance of this season's Low Shoes:

$1.00 Shoes for..... 75c
$1.25 Shoes for..... 85c
$1.50 Shoes for..... $1.00
$2.00 Shoes for..... $1.50
$2.00 Slippers for..... $1.50
(Ball's Make)
[illegible]50] Colonials for..... $2.00
[illegible]00]

These are all new and up-to-date goods, and must be sold at once.

Splendid assortment of Trunks and Valises on 2nd floor.

J. J. Haines

SHOE HOUSES at Belleville, Napanee and Trenton

INTELLIGENCER JOB OFFICE
FOR CHEAP AND ARTISTIC WORK.

Curious Bits of News.

A young Kentucky girl of amazing beauty, who had been forced into marriage with an aged speculator whom she heartily detested, vowed that after marriage she would never look upon her face to a mirror, seeing that it was her facial charms which had brought about the loathed union. For six years she faithfully observed her vow, until the recent death of her husband cancelled the extraordinary oath.

The common notion that Germans are the heaviest beer-drinkers is refuted by statistics published by the British Board of Trade. Last year every German, on the average, drank 30 gallons, while the average Englishman drank thirty-two gallons. The consumption in the United States was less than half as much, per capita, as in Germany. With the exception of the Belgians, the British are the largest beer-drinkers in the world, and the consumption has grown rapidly during the last fifteen years.

A card-shuffling machine has been invented by H. F. Bellows of Cleveland. It should make business poor for crooked card-players. The device is complicated, yet simple in its action. Card-players who want a fair and honest game are enthusiastic in their praise of my machine," says Mr. Bellows. "It shuffles cards more thoroughly than they could possibly be done by hand, and it is impossible for the dealer to put up a hand to suit himself."

A fifteen-story house from New Jersey about an auction sale of furs which had been preserved in red pepper. About a hundred ladies and other eager bargain-hunters with a keen scent for their quarry were impatiently waiting, but as soon as the furs were opened they were all seized with a violent fit of sneezing, which was so irrepressible that, in spite of heroic struggles to continue the bidding, the sale had perforce to be stopped, and would-be purchasers sent sneezing away.

A watchmaker at Zurich is exhibiting in his shop window a wonderful piece of Swiss workmanship. It is the shape of the smallest watch that has ever been manufactured, writes a Geneva correspondent. The watch, which is in the shape of a rose, is no more than a strong magnifying glass is necessary to read the hands, and when winding up the tiny article it is necessary to use a specially prepared contrivance for this purpose. The manufacturer refuses to sell the watch, which keeps excellent time. One rich customer offered two hundred pounds for the curiosity, but his offer was refused.

There are probably not many men living who had a brother that died one hundred and forty years ago. This, however, appears to be the case with an old man who was called as a witness in a small town of Styria. His father was married the first time in 1760, at the age of nineteen. The following year he had a son, who died after a few months. His father married again in 1811, at the age of seventy, and witness was born the next year, which made him eighty-nine. "Mark Twain dropped a tear upon the grave of Adam, so perhaps this old man still grieves for his brother," comments the London "Chronicle."

Daily Intelligencer.

TIMELY TOPICS

AN INSINUATION.
(Hamilton Herald.)

A resolution has been brought before the Congress of Chambers of Commerce, endorsing Canadian transcontinental railways as imperial works. The resolution was submitted by the Belleville Board of Trade. Belleville is the home of John Bell and W. H. Biggar, the legal advisers and solicitors of the Grand Trunk Railway Company.

The Summer Carnival and Old Boys' Reunion in Hamilton is said to be successful beyond the wildest dreams of the promoters. There's a lesson in that for Belleville. The Hamilton blow-out owes its success to persistent hustling and a liberal use of printers' ink. If Belleville people want summer's celebration to be a grand success it is up to them to do likewise. And its none too early to begin.

RECIPROCITY.

G. M. Pomeroy in the Set. I never see my rector's eyes—
He hides their light divine;
For when he prays he shuts his own,
And when he preaches, mine!

Says the Stoney Lonesome philosopher; "If people are known by their daily walk, some of my friends on the back street must be very erratic, indeed!"

It will interest some people to know that there is a real live cure for famine, and that the price has advanced 500 per cent. One reason for this is that there is a shortage in the natural supply, and another reason is that New York speculators have "cornered" the remainder. Physicians say that intense suffering and many deaths will result, as in many pulmonary troubles there is no substitute for cod liver oil. Kind of a shrift should be given to speculators who deliberately create a shortage in articles, the failure to get which means death to many of their fellow-creatures! Hanging, is too good for them!

Itching Eczema or Salt Rheum

THE MOST TORTURING OF SKIN DISEASES IS CURED BY DR. CHASE'S OINTMENT.

The very fact that Dr. Chase's Ointment is a positive cure for eczema and salt rheum is sufficient evidence of its superior value as a means of allaying irritation and healing inflamed surfaces. Dr. Chase's Ointment is a necessity in every home in which it is known, for there has yet to be discovered a preparation which so quickly stops itching and heals sores of wounds. Ask your neighbors about it. Most people know of wonderful cures effected by its use. Sixty cents a box at all dealers. 3

Killed by the Flyer.

Woodstock, Aug. 19.—A fatal accident occurred here Tuesday evening, when Andrew William of London was struck by the incoming G.T.R. Western Flyer at the depot here. He died after three hours of suffering. Details of the accident occurred to was endeavoring to catch his train for Hamilton to attend the carnival. He was 21 years old. His home is in St. Catherines. This is the sad death in the family through accidents.

A. K. Schofield Dead.

Port Colborne, Aug. 20.—A. K. Schofield died at his residence here Tuesday night, after a long illness. Mr. Schofield was born in Stamford, Ont., in June, 1824, and served as lieutenant-colonel in the Welland Canal Field Battery during the Fenian raid. In 1879 he was appointed clerk of the Sixth Division Court of Welland County.

On Her Beam Ends.

Halifax, N. S., Aug. 20.—Capt. Urquhart of the schooner Carleton Belle arrived at Sydney yesterday, and reported passing a schooner of about 80 tons on her beam ends off Louisbourg. The weather was so rough that he could not ascertain her name.

'A DELIGHTFUL DAY'S TRIP.

Every Wednesday during July and August the Grand Trunk Railway System in connection with the Lake Ontario and Bay of Quinte Navigation Co. will afford the public the opportunity of a day's trip through the 1000 Islands via Kingston at very low rates. This is one of the most delightful trips imaginable. Train leaves Belleville 7 a.m. Napanee 7.45 a.m. 7 hours sail through the beautiful 1000 Islands of the St. Lawrence to Alexandria Bay and return. Round trip rate from Belleville $1.85, Napanee $1.35.

Sign the petition to stop net fishing in the Bay. Copies can be found at Capt. Allan's.

THE MARKETS.

Grain Markets Steady in Chicago—Liverpool Prices Some Lower—Live Stock—Provisions.

The Latest Quotations.

Wednesday Evening, Aug. 19.

Liverpool wheat futures closed ¼d to ½d lower to-day than yesterday, and corn futures ¾d to ¾d lower.

At Chicago Sept. wheat closed ⅝c higher than Yesterday; Sept. corn unchanged and Sept. oats ⅛c higher.

FOREIGN MARKETS.

London—Close—Wheat, on passage, nominally unchanged. Maize, on passage, easy. Spot, American mixed, 22s 9d. Flour, spot Minn., 20s.

Paris—Close—Wheat, tone quiet; dull, Aug. 22f 15c; Nov. and Feb., 21f 45c. Flour, tone quiet; Aug., 30f 60c; Nov. and Feb., 30f 5c.

Antwerp—Wheat, spot, firm; No. 2 R. W., 17f.

LEADING WHEAT MARKETS.

Following are the evening quotations at important wheat centres to-day:

	Cash.	Aug.	Sept.	Dec.
New York				86⅞
Chicago				87⅝
Toledo	85⅝	85⅝	85¾	84¾
Duluth, No. 1 N.	85¾	85¾	85¾	86⅝

TORONTO ST. LAWRENCE MARKET.

Grain—

Wheat, red, bush	70	71½ to $ ....
Wheat, white, bush	0	70 0 80
Wheat, spring, bush	0	70 0 72
Wheat, goose, bush	0	74½ 0 ....
Barley, bush	0	44½ 0 ....
Beans, bush	1	30 1 50
Beans, hand-picked	1	50 0 ....
Peas, bush	0	73½ 0 ....
Rye, bush	0	62 0 ....
Oats, bush	0	34½ 0 35
Oats, new, bush	0	32 0 ....

LIVERPOOL GRAIN AND PRODUCE.

Liverpool, Aug. 19.—Wheat, spot, firm; No. 2 red western, winter (new), 6s 4d; No. 1 northern spring, 6s 5½d; No. 1 California, 6s 10d; futures, steady; Sept., 6s 6¾d; Oct., 6s 6¾d; Dec., 6s 6¾d. Corn—Spot, American mixed, steady, 4s 7½d; futures, quiet; Sept., 4s 6¼d; Oct., 4s 6¼d. Pork, prime western, dull, 72s; Hams, short cut strong, 52s 6d; bacon, short rib, steady, 52s 6d. American refined in pails, 28s. Cotton seed oil, Hull refined, spot dull, 24s 3d.

NEW YORK DAIRY MARKET.

New York, Aug. 19.—Butter—Firm, unchanged; receipts, 3140.

Cheese—Quiet, unchanged; receipts, 2745.

Eggs—Strong, unchanged; receipts, 8121.

CATTLE MARKETS.

Cables Steady—Montreal Shows All Round Lower Tendency.

London, Aug. 19.—Live cattle steady at 10¾c to 11¾c per lb. for American steers, dressed weight; Canadian steers, 10c to 10½c lb.; refrigerator beef, 8½c to 9½c per lb. Sheep, 11c to 12c.

MONTREAL LIVE STOCK.

Montreal, Aug. 19.—About 1000 head of butchers' cattle, 100 calves and 700 sheep and lambs were offered for sale at the East End abattoir to-day. A considerable number of the stock were rather late on reaching the market and not all were offered in succession. The butchers were unusually few and prices have a downward tendency all round. The best cattle on the market sold up to 4½c per lb., but very few brought over 4¼c and from that down to 4c per lb. For good medium, while the common medium cattle sold at from 3½c to 3¾c per lb. Inferior cattle sold at from 2½c to 3c per lb., and a number of small bulls were sold at 2c per lb. Calves sold at from $3 to $8 each, or from 3c to 4½c per lb. Sheep were sold at from 3½c to 4c per lb., and lambs at from 3¾c to 4½c per lb. One lot of 70 head of large sold at about 6½c per lb., weight of the cars.

EAST BUFFALO CATTLE MARKET.

East Buffalo, Aug. 19.—Cattle—Receipts, 175 head; slow, 5c to 10c lower; prime and shipping steers, $4.75 to $5.25; butcher steers, $4 to $4.30; cows and heifers, $2.25 to $4.00; bulls, $2.50 to $4; stockers and feeders, $3 to $3.85. Veals—Receipts, 70 head; active, $7.50 to $7.75.

Hogs—Receipts, 8,000 head; active, 5c to 15c higher; heavy, $5.30 to $5.35; mixed, $5.00 to $5.05; yorkers, $5.30 to $5.35; pigs, $4.25 to $4.60; roughs, $4.15.

Sheep and Lambs—Receipts, 1000 head; slow; lambs, $5.25 to $6.00; yearlings, $4.50 to $5.00; wethers, $4 to $4.25; ewes, $3.25 to $3.50; sheep, mixed, $1.00 to $4.

NEW YORK LIVE STOCK.

New York, Aug. 19.—Beeves—Receipts, 2,415; steers, slow; top grades, 10c lower; others, weak; ox-shade lower; bulls and cows, steady. Steers, $3.40 to $5.00; bulls, $2.50 to $3.60; oxen, $3.00 to $3.90; cows, $1.50 to $3.25; stillpoints, $2.50 to $3.00. Exports, 1,200 quarters of beef, 4,000 sheep.

Calves—Receipts, 2,026; veals, 50 shade lower. 10c higher; grassers and buttermilks, 50c higher; veals, $5 to $7.25; culls, $4; buttermilks, $3 to $4.50; grassers, $3 to $4.25; culls, $2.50.

Sheep and Lambs—Receipts, 11,154; sheep, slow; lower; sheep weak; lambs, 10c to 15c higher; steady and in fair demand; medium and common sheep; common grades, weak; sheep, $2.50 to $3.75; lambs, $5 to $6.75; culls, $4 to $4.25; Canadas, $5.50 to $6.00.

Hogs—Receipts, 6968, firm to 10c higher; state hogs, $5 to $5.10; others, $4.90; top, $5.10; others, $4.90; top, $5.10; roughs, $4.25 to $4.50; stags, $3.25 to $3.50; dairies, $4.75 to $5.00; light, $5.10 to $5.15; culls or rakes, $3.10 to $3.45.

CHICAGO LIVE STOCK.

Chicago, Aug. 19.—Cattle—Receipts, 18,000; active to 15c higher. Good to prime steers, $5.10 to $5.85; poor to medium, $3.85 to $5; stockers and feeders, $2.25 to $4.30; cows, $1.50 to $4.25; heifers, $2.25 to $4.50; canners, $1.50 to $2.70; bulls, $2.25 to $4.40; calves, $3.50 to $7.50. Texas fed steers, $3 to $4.40; western steers, $3.35 to $4.45.

Hogs—Receipts to-day, 20,000; to-morrow 20,000; light, 5c higher; others, 10c higher; mixed and butchers', $4.70 to $5.10; good to choice heavy, $5.15 to $5.25; rough heavy, $4.75 to $5.00; light, $4.75 to $5; bulk of sales, $5.10 to $5.45.

Sheep—Receipts, 12,000; market 10c to 20c lower; good to choice wethers, $3 to $3.60; fair to choice mixed, $2.75 to $3; Western sheep, $3 to $3.60; yearlings, $3.75 to $4.25; native lambs, $3.25 to $5.65.

CHEESE MARKETS.

Peterboro, Aug. 19.—The Peterboro Cheese Board met this morning and 1,000 boxes were boarded. The highest price paid was 10⅝c, at which price 630 were sold. The remainder was disposed of at 10 7-16c.

Belleville, Aug. 19.—At Belleville Cheese Board to-day, 855 cheese were boarded. McGrath bought 855 at 10 3-16c.

Picton, Aug. 19.—At our Cheese Board to-day 11 factories boarded 1,020 boxes, all colored; highest bid, 10½c; 1013 sold, Burgess, Belleville and Sprague, Picton. Wednesday's Board—Twenty-one of the Cheese Board factories today offered 2475 boxes; 1,000 white were offered; 1050; 144; 240 white sold at 10½c; 11 buyers present.

Loubet Congratulates Pope.

Rome, Aug. 20.—The Pope yesterday received the French Ambassador with the honours usually accorded to a sovereign. The Ambassador presented congratulations on the Pope's election, and only in his own name and in that of his Government, but personal congratulations from President Loubet.

Holyoke Strike Settled.

Watertown, N. Y., Aug. 20.—Secretary Thomas Meller of the International Brotherhood of Paper Makers, received a telegram from Holyoke, Mass., yesterday afternoon, stating that the big paper makers' strike at that place has been settled, and the men will return to work this morning.

Trade-Mark
Bu=Ju
Makes healthy, vigorous kidneys.

Trade-Mark
Bu=Ju
Restores to old time vigor.

Trade-Mark
Bu=Ju
Cures Rheumatism—not merely relieves it.

Trade-Mark
Bu=Ju
Is the greatest Kidney Regulator.

Trade-Mark
Bu=Ju
Makes life the delight it should be.

Trade-Mark
Bu=Ju
Is the latest compound of scientific research and skill.

Trade-Mark
Bu=Ju
Is intended only for the cure of kidney and urinary diseases and rheumatism.

Trade-Mark
Bu=Ju
Is sold by all druggists at 50 cents per box, 2 boxes for $1.00. Refuse all substitutes. Insist on getting Bu-Ju, the kidney pill that cures.

The Chaffin Chemical Co.
NEW YORK, N.Y. AND WINDSOR, ONT.

Curse
—OF—
DRINK
CURED BY
COLONIAL REMEDY

So taste. No Odor. Can be given in a glass of water tea, or coffee, without patient knowing it.

Colonial Remedy will cure or destroy the diseased appetite for liquor of any kind, whether the patient is a confirmed inebriate, "tippler," social drinker or moderate drinker. Destroys the craving for an appetite for alcoholic liquors after a few days' treatment.

Indorsed by Members of the W.C.T.U.

Mrs. Moore, Superintendent of the Woman's Christian Temperance Union, Ventura, Cal., writes: "I have tested Colonial Remedy on very obstinate drunkards, and have never known it to fail. Many of these I personally am glad to say have been reformed, and endorse Colonial Remedy. Members of our Union are delighted to find a practical and successful treatment to aid us in our temperance work."

Sold by druggists everywhere at $1.00 per bottle. Price $1. Trial package free by writing or calling on Dr. Haines Medical Institute, 1547 Notre Dame (Temperance Union), cor. St. Catherine St., Montreal.

Sold in Belleville by F. Chas. Ellis, Corner Front St. and Pr. St. Waters, Bridge St.

Goods We Have
at Right Prices

—Hammocks.
—Fishing Tackle.
—Tennis Goods
—Golf Goods.
—Lacrosse Goods.
—Base Ball Goods.
—Screen Doors and Windows.
—Fruit Jars.
—Fruit Jar Rubbers.
—Wall Paper.
—Crystal Glass Vases.
—Glass Ware.
—Dinner Sets.
—Toilet Sets.
—Ladies' Hose.
—Ladies' Vests.
Everything in smallwares.

AT THE BEE HIVE
Chas. N. Sulman



It Takes a Woman
To discover and appreciate all the fine points and careful workmanship in
WALL DECORATION
That is why so many of our customers are women. You can't help but admire the patterns we are showing. Skill and taste are shown in each design, and the combination and contrasting of colors is really beautiful. All prices from 2 cents a roll.
JOHN CORNELIS,
Paper Hanging, Painting, Graining and Decorating.
Office, 397 Front street.

GRAND TRUNK RAILWAY SYSTEM

$1.85 BELLEVILLE TO ALEXANDRIA BAY

and return every Wednesday during August. Train leaves Belleville 7.00 a.m.; connecting at Kingston with Lake Ontario and Bay of Quinte steamer, for a delightful trip through the 1000 Islands to Alexandria Bay and return. This is a trip no person should miss.

OLD BOYS' REUNION, HAMILTON, August 17th to 22nd.

Single fare for round trip. Good going August 15th, 16th, 17th; valid for return until August 24th, 1903.

$10.00 to points in Manitoba and Assiniboia. Tickets on sale good going August 17th.

For tickets, and all information apply to
G. E. THOMPSON, City Agent, Bridge Street,
T. H. COPPIN, Depot Agent.
J. D. McDONALD, Dist. Pass Agt., Toronto.

CANADIAN PACIFIC RY.

FARM LABORERS' EXCURSIONS

SECOND CLASS

Will be run to stations on CAN. PAC. to Manitoba and Assiniboia, West, South-west and North-west of Winnipeg as far as

MOOSE JAW, LETHBRIDGE AND YORKTON **$10**

On AUGUST 17TH from stations in Ontario East of Toronto to Sharbot Lake and Kingston and Midland, inclusive, and Grand Trunk North of Toronto and Cardwell.

One-way tickets to Winnipeg only will be sold, with a certificate extending the ticket, before August 31st, without additional cost, to other points in Manitoba and Assiniboia as above. If purchasers engage as farm laborer at Winnipeg, provided such farm laborers will not less than 30 days at harvesting, and produce certificate to that effect, they will be returned to original starting point at $18.00, on or before Sept. 30th, 1903.

TICKETS NOT GOOD ON "IMPERIAL LIMITED."

For further particulars and tickets apply to nearest railway agent.

A. H. NOTMAN,
Asst. Gen. Pass. Agent, TORONTO.
S. BURBIDGE, C.P.R. and Grand Trunk Ticket Agent, Front St., Belleville.

NEW YORK CENTRAL
& HUDSON RIVER R. R.

THE FOUR-TRACK TRUNK LINE.

CHORTEST Route to the United States via Cape Vincent, N.Y.

GOING EAST AND WEST.

	After 1st May
Lv. Belleville (G.T.R.)	12.32 p.m.
Arr. Kingston	1.47 p.m.
Lv. Kingston (cage)..	1.50 p.m.
Arr. CapeVincent (stmr)	4.30 p.m.
Lv. Cape Vincent N.Y.	7.00 a.m.
Arr. Watertown "	9.35 a.m.
Lv. Watertown "	5.55 p.m.
Arr. Oswego "	8.25 p.m.
Arr. Syracuse "	9.05 p.m.
Arr. Rochester "	11.55 p.m.
Arr. Buffalo "	1.05 a.m.
Arr. Utica "	2.30 a.m.
Arr. New York "	7.35 a.m.
	7.35 p.m.
	6.00 p.m.

Convenient train service in opposite direction.

Pullman Sleeping and Parlor Cars.

2c a Mile.

Books for 500 miles of travel on New York Central and lines; also within State of New York, cost only $10 while books last. Also over New York Central, Boston & Albany, Michigan Central, Lake Shore, Philadelphia & Reading and G. R. R. of New Jersey coal lines. Information and purchase tickets from F. A. Polger, N.Y.C. Agent, Kingston, Ont.

GEORGE H. DANIELS,
Gen'l Pass'r Agent, New York.

A. H. SMITH, Gen'l Supt., New York.

G. C. GRIDLEY, Gen'l Agent, Watertown, N.Y.

Bank of Montreal

ESTABLISHED 1817

Capital and Rest, All Paid Up
$23,000,000
(Twenty-three Millions)

Savings Bank Department
Interest on sums of $4.00 and upwards allowed at current rates.
A. G. PARKER,
Manager Belleville Branch

NEW TELEPHONE DIRECTORY

The Bell Telephone Company of Canada will issue a new subscribers' directory for the District of Eastern Ontario, including Belleville Exchange, early in September.

Orders for new connections, changes of firm names and street addresses should be placed at once to ensure appearance in this book.

E. H. FARROW,
August 17, 1903. Local Manager.

Life is a mission; duty its highest law.

Sign the petition to stop net fishing in the Bay. Copies can be found at Capt. Allan's.

At Wallbridge & Clarke's.

New Goods and Fresh Supplies Arriving Daily

The Famous Anheuser Busch "Budweiser" Lager—pts. per doz. $1.60. Barton & Guestier's Bordeaux Clarets.
Floirac pts. per doz. $3.25, qts. per doz. $4.25.
Margaux pts. per doz. $3.75, qts. per doz. $5.75.
Nath. Johnston's Bordeaux Clarets.
Chateau Chamfleuri pts. per doz. $2.50, qts. per doz. $4.50.
St. Julien pts. per doz. $4.00.
Rhine wines per qt. bottle 75c.
Burgundy per qt. bottle 75c.

NATIVE WINES—
Canadian Port $1.50 per gal, 40c per qt.
Sweet Catawba $1.50 per gal., 40c per qt.
Dry Catawba $1.50 per gal., 40c per qt.
Good Native Wine $1.00 per gal., 30c per qt.
Bass' Ale, Labatt's Ale, Davies' Dominion Ale, Guinness' Stout, Dow's Sand Porter, etc., etc., in fine condition.

FRESH SUPPLIES OF
Deviled Crabs,
Fresh Barataria Shrimps,
Spiced Oysters,
Finnan Haddie,
Kippered Herrings,
Fresh Herrings,
Herrings in Tomato, etc., at popular prices.

New Clover Honey,
New Clover Honey,
New Clover Honey,
Well Filled Sections—Delicious Flavor.

Cresse & Blackwell's Salad Oil in 1-4 pt., 1-2 pt. and pt. bottles.
Cresse & Blackwell's English Vinegar in qt. bottles.
Celery Salt, Paprika, Cayenne, English Mustard, etc.

Cadbury's English Chocolates—assorted flavors, 1-4 lb boxes 10c.

German Zwieback — "Inner-seal" pkgs., 2 for 25c.

OLIVES
Spanish Queen Olives and California Olives in different sizes and qualities from 10c per bottle up.

DELICIOUS TEAS AND COFFEES—
Wallbridge & Clarke's.

English Breakfast Tea



Blends of the choicest India and Ceylon Teas. In lead packets, 30, 40, 50 & 60c per lb.

Delicious Coffee

Wallbridge & Clarke's fine Coffee ground daily by electric power, 30c and 40c per lb.

WALLBRIDGE & CLARKE

Est'd 1871.

BRIDGE ST.—Tel. 139.

Front St.—Tel. 157.

RAILWAY TIME TABLES.

GRAND TRUNK RAILWAY.

Time of departure from Belleville Station:

Going East.

No. 8—12.05 a.m. daily except Sunday, for Brockville, Montreal and intermediate stations.
No. 2—1.45 a.m. Mail and Express, (Flyer), Daily.
No. 16—Local for Brockville, 7 a.m., arrives back from Brockville 8.40 p.m.
No. 6—11.43 a.m., Mail and Express, Daily, except Sunday.
No. 4—12.22 p.m., International Limited, Daily.
No. 12—5.55 p.m., Local Passenger, Daily, except Sunday.

Going West.

No. 5—3 a.m., Mail and Express, Daily except Monday.
No. 3—4.16 a.m., Limited Express, Daily.
No. 9—5.50 a.m., Local Passenger, Daily, except Sunday.
No. 11—11.22 a.m., Passenger, Daily except Sunday.
No. 1—1.48 p.m., International Limited, Daily.
No. 7—5.12 p.m., Mail and Express, Daily, except Sunday,

MIDLAND RAILWAY.

Belleville and Peterboro.

Going West.

	Leave.	Arr. Peterboro
Mail	5.45 a.m.	8.10 a.m.
Mixed	6.55 p.m.	9.05 p.m.

Going East.

	Arr.	Lv'e Peterboro
Mixed	11.20 a.m.	8.25 a.m.
Mail	4.25 p.m.	8.05 p.m.

Belleville and Madoc.

Going North.

	Lv'e	Arr. Madoc
Mixed	12.20 p.m.	1.20 p.m.
Mixed	6.30 p.m.	7.40 p.m.

Going South.

	Arr.	Lv'e Madoc
Mixed	9.10 a.m.	7.30 a.m.
Mixed	5.00 p.m.	8.45 p.m.

None of the above trains run on Sunday.

Sign the petition to stop net fishing in the bay. Copies can be found at Capt. Allan's.



FAST MAIL SERVICE
Bay of Quinte Route
TO
ROCHESTER N. Y.
Strs. "North King" and "Caspian"
Taking Effect 27th June.
GOING DAILY (EXCEPT MONDAY)
Lv. Belleville ..... 11.30 p. m.
Ar. Somerville, N. Y. (Port of Rochester) ..... 6.45 a. m
RETURNING DAILY (Except Sunday)
Lv. Somerville, N. Y. (Port of Rochester) ..... 8.30 p. m.
Ar. Belleville ..... 3.25 a. m.
Baggage checked to all points. Connection with 11 railways.

$1.00 THOUSAND ISLANDS AND RETURN. $1.00

Commencing 26th June, Steamer leaves Belleville at 3.30 p.m. daily except Monday for 1000 Islands, calling at Bay of Quinte ports, Kingston, Alexandria Bay and Gananoque. Passing through American and Canadian channels.
Right reserved to change time with or without notice.
Full information from
THE RATHBUN CO.,
U. E. THOMPSON, } Agents.
E. E. HORSEY, Gy't. & P. Agent, Kingston.

Str. "Alexandria"

Montreal, Rochester & Quebec Transit Co'y.

Popular Quebec Excursions NOW ON.

Belleville to Quebec and return .. $18 00
Belleville to Montreal and return $12.00
(including meals and berth)
Steamer runs all rejids.
For Rochester, Oleott Beach, Niagara Falls and Buffalo every Saturday at 11 a.m.
Particulars from
A. W. HEPBURN, THE RATHBUN CO.
General Manager. Agents.
Picton, Ont. Belleville.

The Deseronto Navigation Co

TIME TABLE.
Taking effect April 13, 1903.
Belleville, Trenton, Picton & Napanee

Str. "ELLA ROSS"

Leaves Belleville for Trenton at 9 a. m., daily, Sundays Excepted, returning leaves Trenton at 1 p. m. Leaves Belleville at 2 p.m. for Deseronto on Mondays, Wednesdays and Saturdays.

Quick and Superior Service to NEW YORK CITY.

Steamers RESOLUTE and RELIANCE of the Iine Deseronto for Oswego after arrival of Str. ELLA ROSS connecting at Oswego with the New York Central & Hudson River R.R.

Fare of New York, Sing'n, $1.40
Return $1.75

For further particulars apply to THE RATHBUN CO., Ltd. Agents

I. F. CHAPMAN,
Asst. Gen. Pa.
Pass. Agt., Deseronto
R. C. Carter, General Manager, Deseronto.

POPULAR
Saturday Afternoon Excursion
AUGUST 22nd.
The Favorite Pleasure Steamer
ARMENIA
To Deseronto, Glen Island and Glenora.
Steamer leaves Rathbun's wharf at 2.30 p.m. sharp.
Will be the most enjoyable excursion of the season.
Fare, adults 35c. Children 15c.
Bus will leave corner of Charles street and Victoria avenue at 2 p.m. for the steamer.
THOS. STEWART,
Bridge Street,
Belleville, Ont.

NEW GOODS
JAPAN TEA
The first of this season's crop, extra quality, regular 50c line, we quote
40c per lb.
Canned Halibut
Fine solid Fish, very tasty,
15c per can.
J. C. Hanley & Co.
GROCERS
Telephone 214

SAVE MONEY
By JOINING The MUTUAL LITERARY MUSIC CLUB OF AMERICA
25 Cents per time for three months' membership. Each member receives Un-abridged Musical Gems every month, including 2 pieces of high-class vocal and instrumental music each month, and a piece to all; also a Certificate of Membership entitling you to Prizes. Address, 1122 Broadway, New York City, and if buying Musical goods or musical instruments of any description at wholesale prices, saving you from 25% to 50% on your purchases; they will be glad to let you know. Your Merchant should be a member. Write for particulars. Mention this paper. Address, The Phonoscope, N.Y.C.

INSTINCT.

They christened him Reginald Percy de Vere;
They dressed him in ruffles and curled his back hair;
His mother declared him her own precious dear
And forbade him to play with the boys around there.
Which was more than poor Reginald Percy could bear.

So he went out one day, curls and ruffles and all,
And strayed where the rudest of boys congregate,
Soon Reginald's ire, though his body was small,
Increased in proportions remarkably great,
And he issued a challenge, regardless of weight.

Now Reginald's eye has turned blacker than jet,
But he isn't complaining, which seems rather queer
Till you learn that the other boy's eye's pretty wet,
And there isn't a happier youth, far or near.
Than this dirty faced Reginald Percy de Vere.

Of No Account.



Doctor—Tell your mamma I have been so busy that I was unable to call last week.

Little Girl—Oh, mamma just sent me to tell you she began to get better just as soon as you stopped calling, and she's all right now!—New York Times.

The Fall Measure of Success.

"Was your auto race successful?"

"Successful? I should say it was! There were two chauffeurs killed, and three owners mortally hurt, and five innocent bystanders sent to the hospital, and one auto climbed a stone wall and flung itself down a steep cliff, and another auto threw off its chauffeur and ran into a merry-go-round across the country and terrorizing the community, and Hoskin's new touring car crossed the Verbine ravine at a single bound and then jumped on the roof of a gamekeeper's cottage, and—well, it certainly was the most spirited and thoroughly enjoyable run we have ever had."—Cleveland Plain Dealer.

Got Good Results Anyway.

"What a magnificent physique!" exclaimed his friends. "Why, a year ago you were sickly and pale and your muscles flabby."—

"Yes," said the suburbanite, "but I moved out to Lonelyville."—

"What! Has it such a climate? Wonderful!"

"No," said the honest suburbanite. "Running for my train did it all!"—San Francisco Bulletin.

Ungrateful Girl.

"Miss Pechis," began Mr. Klose, "if you marry me you can be assured that"—

"I'm sorry, Mr. Klose," the girl interrupted hastily, "but it is impossible. I can never marry you."

"What? Well, if that ain't ingratitude. Didn't I bring you a box of candy last week?"—Philadelphia Press.

Pride.

"What is you goin' wif dat fishin' pole?"

"I's goin' fishin'."

"What you goin' fishin' foh?"

"You doesn't speck me to sit down an' loaf all day whah all dese gossipy people kin see me an' not look like I was doin' sumfin', does yer?"—Washington Star.

Willie's Kitten.

"Now, Willie," said the teacher, "you may spell kitten."

"K-i-t-t-e-n," he slowly spelled.

"No, no," exclaimed the teacher. "Kitten hasn't got two I's."

"Well, ours has," replied the small observer.—Chicago Post.

Important Past Missing.

"Gosh dern, Marg!" said the bride's father, "I guess you'd better git married 'ag'in."

"Law! What is the matter, paw?"

"Why, the paper says the ceremony went through without a hitch."—Indianapolis Sun.

Hash and the Three Graces.

"Tish, tush," said the star boarder, "reminds me of the three graces."

"Oh," replied the delighted landlady, "in what way?"

"One is foolish to tackle it without faith, hope and charity."—Chicago Record-Herald.

From the Family Dictionary.

Teacher—Tommy, can you define separate?

Tommy—A mother-in-law.

Teacher—Why, Tommy!

Tommy—That's what pa says it means.—Baltimore American.

The Dollar.

"She's as bright as a dollar."

"Isn't she a bit forward at times?"

"Well, you know, a dollar goes further these days than it did when we were girls."—Detroit Free Press.

Why He Lied.

Wigwag—I don't believe you ever told the truth in your life.

Longbow—What's the use? Nobody would believe me if I did.—Philadelphia Record.

Fall Fairs.

Napanee	Sept. 15-16
Dominion, Toronto	Aug. 27-Sept. 12
Kingston, Kingston	Sept. 8-11
Guelph, Guelph	Sept. 15-17
Frankford	Sept. 17-18
Thrasher's Corners	Sept. 18-19
North Hastings	Sept. 22-23
Stirling	Sept. 22-23
Peterboro, Peterboro	Sept. 22-25
Picton	Sept. 23-24
Cobourg	Sept. 24-25
Campbellford	Sept. 24-25
Shannonville	Sept. 26
Marmora	Sept. 29
D'Amable	Sept. 30
Coe Hill	Oct. 1
Ameliasburg	Oct. 2-3
Warkworth	Oct. 6-7
Wooler	Oct. 9

TWENTY YEARS OF BRONCHITIS.

Captain Dunlop, of Kingston, commander of the steamer "Bohemian" of the R. & O. fleet, suffered unceasingly for twenty years, and although he took treatment all that time permanent relief was not obtained until he used "Catarrhozone," which cured him quickly and permanently. The captain says "Catarrhozone is the best cure for bronchitis on the face of the globe, pleasant to use, quick to relieve and sure to cure." Catarrhozone is a wonderful treatment for all diseases of the throat, lungs and bronchial tubes. Two months' treatment price $1, small size 25c. Druggists or Polson & Co., Kingston, Ont.

"WORK AND PLAY."

The biggest summer resort within easy reach of civilization is now the commonly termed Muskoka's district in the "Highlands of Ontario," about 100 miles north of Toronto, including an immense tract of country bordering on the Georgian Bay. The district is composed of lakes and rivers innumerable and is situate 1000 feet above sea level. Good fishing and hunting are assured. Ample hotel accommodation at all points on the. Rates is provided to suit the purses of everyone. Excellent transportation services.

Copies of a handsome, descriptive literature relating to this country can be had free by applying to J. D. McDonald, D.P.A., Grand Trunk Railway, Toronto. 14dtf

The right is the right, whether good men approve or disapprove.

A BIT OF SCOTLAND IN CANADA.

At a point 115 miles north of Toronto, on the Grand Trunk Railway System, is reached one of the most magnificent districts in the Highlands of Ontario, known as the Lake of Bays District. The region comprises a series of connected lakes over which large steamers are navigated. What greatly adds to the Lake of Bays' value as a health giving and sportsman's resort is the unmatched purity of the air one breathes upon its heights. The visitor forgets his ills under its reviving influence in less than a week, and sees life's problems in a somewhat different light, the good things in this life which Nature and Providence have prepared for him. Its bracing morning breeze, which rivals the celebrated atmosphere of Pike's Peak, Col., imparts new lung power and fresh vitality. Handsome illustrated publications sent free on application to J. D. McDonald, D.P.A., Grand Trunk Railway, Toronto. 41ddf

He is richest who is content with least.

A DELIGHTFUL DAY'S TRIP.

Every Wednesday during July and August the Grand Trunk Railway System in connection with the Lake Ontario and Bay of Quinte Navigation Co. will hold the public the opportunity of a day's trip through the 1000 Islands via Kingston at very low rates. This is one of the most delightful trips imaginable. Train leaves Belleville 7 a.m. Steamer 7.43 a.m. 7 hours sail through the beautiful 1000 Islands of the St. Lawrence to Alexandria Bay and return. Round trip rate from Belleville $1.85, Napanee $1.35. 31tfdtf

The army of the little Republic of San Marino numbers only forty officers and men.

CHEAP TRIPS.

The Grand Trunk Railway is running an excursion from Belleville to Kingston every Wednesday. Fare for the round trip, Belleville to Kingston and return, $1.35. Tickets are good going on date of issue only and parties must go on 7 a.m. train. Connect at Kingston with boat for trip through Thousand Islands to Alexandria Bay. Return fare for round trip through Islands from Kingston 50c. 31tfdtf

Duty faithfully performed crowns the hours with flowers.

HAY FEVER UNKNOWN.

Certain it is, and many years of careful experience are back of the statement, that Hay Fever, and kindred annoying and troublesome summer affections distressing to so many thousands all over the country, occurring as regularly as July and August, are absolutely unknown in the "Highlands of Ontario." Thousands of people go to Muskoka, Georgian Bay or the Lake of Bays every year for nothing but to avoid hay fever, and find perfect immunity from the ailment, and many by going there regularly for a period of a few years are said to be permanently cured.

Hay fever booklet can be had free for the asking by applying to J. D. McDonald, D.P.A., Grand Trunk Railway, Toronto. 41tfdtf

Over one-third of the land in Great Britain is owned by members of the House of Lords.

Never is time more precious than when some member of the family is attacked by colic, dysentery or any bowel trouble. The doctor is distant but if Perry Davis' Painkiller is near evil danger is soon ended.

All Here as "Itch" In Them.

"Speaking of Servian names," said an observant man, "they are not so bad when you once get used to them, nor are they so hard to pronounce. You no doubt have noticed that all Servian names end with a syllable having some resemblance to the English word 'itch.' Some of the names end in 'itch' and 'vitch.' Sometimes it is 'ich' or 'ics' or 'lach,' and so on. It makes no difference how the name ends, you will make no mistake if you give the sound of 'itch' to the last syllable. That will be the proper Servian sound, for Petrovich or Petrovic would be correct, and in both instances the word would be pronounced 'Petro-itch,' by sounding the 'itch.' Servian names are all right when one gets used to them, but they are strange and shocking when put into the columns of English newspapers."

Goats That Fight.

A species of the wild goat, the Capra ruppoli, haunts the rocks of Arabia. Its sinuous highlands and manages to hold its own as to fight against all enemies, with the exception of the fleet footed jackal, an adversary whose co-operative tactics and keenness of scent make fight unavailing and have led the expras to the conclusion that under certain circumstances valor may be the better part of discretion. The grip of an approaching horde of jackals is therefore a signal for instant rally on the part of the goats. The nannies crowd around their kids, and the bucks rush forward en masse, burning with a rage that lays out a yelper at every spring and makes the survivors stand back bowling and cowering.

Three Curious Epitaphs.

In a cemetery near Dublin the following words appear on a tombstone:

"Here lies Adam Hartley, whose father died, and mother died within an their way home from America. If they had lived they would have been buried here."

The following epitaph adorns the tomb of a gravedigger in the Tulbach cemetery in the western Cape:

"Hurrah, comrades, parson is dead! If he had lived he would have buried all of us."

Here is another curious epitaph which was recently discovered; it marks the grave of an individual of a speculative stroker and contains only the following four words:

"My pipe is out."

Grant's Estimate of His Generals.

In Grant's estimate of the abilities of the generals of the armies, says an officer of Grant's staff in the National Magazine, I think it is safe to say that Sherman stood first. For John A. Logan he perhaps entertained the warmest personal feelings. His friendship for this intrepid soldier was very pronounced. General Thomas he considered a safe man and an indomitable fighter. Sheridan was one of his especial favorites. He considered this dashing rubber almost invincible.

THE INTELLIGENCER JOB PRINTING DEPARTMENT

WE have every facility for doing the best and cheapest Job Printing in the country. Our presses and stock of printing materials are up-to-date.

Half Tone Catalogue Printing

ARTISTIC FOLDERS, PAMPHLETS, MAILING CARDS, ETC.

To Business Men :

We have 100,000 ENVELOPES of all kinds to select from.

Statement and Bill Heads, Letter and Note Heads, Gummed Paper, Poster Paper, Butter Paper, etc.

Cover Paper—a full line of popular makes.

Book and Printing Paper—all sizes, weights and prices.

Card Board Visiting Cards. Tickets, etc.

The Intelligencer Printing & Publishing House, Limited.

BELLEVILLE, ONT.

CANADIAN STEEL & COAL COMPANY

CAPITAL

10,000 Shares 7 per cent Cumulative Preferred Stock, par value $100 each, $1,000,000.
50,000 Shares Common Stock, par value $100, issued and fully paid 5,000,000
TOTAL CAPITALIZATION $6,000,000

Issues of $1,000,000 00 7 p.c. Preferred Stock in 10,000 Shares of $100 each at par.

This stock is preferred both as to Assets and Dividends.
The shares are entitled to cumulative preferred dividends from the net earnings of the Company, at the rate of 7 per cent. per annum, payable half yearly on the first days of April and October. They may, at the option of the holder, be exchanged for common shares. They are subject to be called in, in whole or in part, by the Company at $115.00 per share, at any time after 1st January, 1909.
The total issue of Preferred Stock is only $1,000,000.00, the whole of which is now offered.

Subscriptions for 10,000 Shares of $100 each of the 7 per cent. Preferred Stock of the CANADIAN STEEL & COAL COMPANY will now be received at par, that is $100 Shares, as follows

per cent on application,	One share of Common, par value
25 " " on allotment,	$100, given with each share of pre-
35 " " 30 days thereafter	ferred.
35 " " 60 days thereafter	

The whole of instalments remaining unpaid at any time may be prepaid in full. discount of one per cent will be allowed on the par of each share if prepaid at time of allotment
Notice of allotment will be sent promptly by ordinary letter.

COAL

PROPERTY IN FULL OPERATION

Company owns 9,600 acres of coal property known throughout the coal trade as the New Campbellton Colliery, located on Brae D'Or Bay, County of Victoria, Cape Breton, Nova Scotia. Mine is fully equipped, producing and shipping 1,000 tons of coal a day at a net profit of $1.00 a ton. Improvements are now being made that will increase the output to over 1,000 tons a day. On present output, figuring 300 working days in a year, the net result will more than pay interest on entire issue of preferred, with output of 1 000 tons a day a net result will be $300,000 per annum.

IRON

RICHEST ORE IN THE WORLD

Company owns in fee simple, free and clear of all incumbrances, 4000 acres of iron ore deposits, located Natashquan (sidewater) situated on North shore of Gulf of St. Lawrence, in the County of Saguenay, province of Quebec.

Deposits contain 20,000,000 tons of ore ABOVE SEA LEVEL ALONE.
Quality of ore is the highest ever discovered, running from 69 per cent to 72 per cent in metallic iron.
More orders for the sale of this ore has been received by the Company than can possibly be accepted, and at a price netting the Company a profit of $2 a ton F. O. B. vessels at Company's docks.
Send for prospectus giving full information as to earnings, reports, etc., etc.
Address all communications and send subscriptions to

COLONIAL SECURITIES CO. 62 Wall Street, New York City
OR
W. L. MARSTON & COMPANY 110 State Street, Boston

The SAWYER COMPANY.

351 Temple Building, Montreal, Canada.

Carriages Carriages Carriages



STYLES—the latest and most correct.
QUALITY—the very highest.
PRICES—Right, a dollar in value for a dollar in money.
VARIETY—the largest.

The Finnegan Carriage & Wagon Co.

THE

Intelligencer

Bindery

MAKES A SPECIALTY OF

Ledgers,
Journals,
Cash Books,

And all descriptions of

Blank Account Books

Mailing Tubes

Gold Lettering on Leather Goods, &c.

MAGAZINES, ART WORKS, PERIODICALS, SERIAL NUMBERS NEATLY BOUND

Map Mounting & Varnishing

Estimates cheerfully furnished for every class of work.

ADDRESS—

The Intelligencer

BELLEVILLE, ONT.

ADVERTISING RATES.

Measurement Nonpareil—12 lines to th inch.

Display a Iv ertisements, 10c pe line. Subsequent consecutive insertions, 5c.

Reading adverti ements, 15c per line Preferred position, 20 per cent. advance pon se ual or contract rates.

Minimum space, 10 lines.

Marriages and deaths, 50c each insertio

Births, 25c each insertion.

Rates for Condensed Advertisement w ll be found in 1st column of 2nd page.

All advertisements are subject to th pproval of the Publisher of the Intelligencer.

Address all communications to the In stelligencer Printing & Publishing House Limited, or to Charles J. Bowell, Manag ng Director and Treasurer.

Canadians in London will find The Intelligencer on file at B. & J. Hardy & Co.'s Office, 30 Fleet Street, London, E. C.

CONDENSED ADVERTISEMENTS

SITUATIONS WANTED, HELP WANTED, LOST OR FOUND, FOR SALE OR TO RENT, &c

(Maximum Rates, not one dollar in this list)

TERMS—Twenty-five words or less, 25c first insertion; two insertions, 50c; four insertions, 75c; one week $1.00, two weeks, $1.75, three weeks, $2.25; one month, $2.50. Strictly cash in advance.

PERSONAL

Professor O'Brien, the most eminent phrenologist and veteran scientific palmist in Canada, is still at the Anglo-American Hotel, surprising his numerous patrons by his wonderfully correct readings. Call early and avoid disappointment. Hours 10 to 10. A photo read free to patrons. Professor and Madame O'Brien's concert and lecture on scientific palmistry will take place on Tuesday evening, August 25 h, in the Cry Hall. For particulars see further advertisement and programme. 4:

LOST.

A leather pocket-book on Front St. to-day, contained five one dollar bills and receipts. Reward at Police Station.—JACOB H. SAGER.

WANTED.

Not fakes nor fads but household needs. Used everyday by everybody. Can't you sell them? Others do and make fortunes. Still room. Write at once to G. Marshall & Co., London, Ont.

Agents wanted, $2.50 per day. Apply Cooper, London, Ont. s27-1y

A youth to learn the printing trade, one with slight experience would be accepted. Apply to The Intelligencer Office. 25-2t

Young men ambitious to learn lucrative trades, of which there are sight in connection with the business. Apply The Belleville Hardware Company, Belleville, Ont. s7dtf

WANTED Reliable Men in every locality through out Canada to introduce our goods, tacking up show cards on trees, fences, along roads and all conspicuous places, also distributing small advertising matter. Commission or salary $50.00 per month and expenses, not to exceed $2.50 per day. Steady employment to the right men. Horse and rig furnished when necessary. Write for full particulars. THE EMPIRE MEDICINE CO., London, Ont.

TO-LET.

The front part of the Rathbun Company's office, Bridge St., formerly occupied by Hunt & Jeffers. Possession given at once. s20-dtf

FOR SALE OR TO-LET.

Stone House, 11 rooms, coal furnace, stable, barn. Large grounds. Cor. Frank and Moira Sts. south. Terms reasonable. H. Bell, on premises or Fred Bull, 133 Yonge St., Toronto. Terms easy. ap18-dtf

FOR SALE.

Contractors and masons, any any person requiring lime may procure it from E. G. STAPLEY, Canifton Road, Belleville. New lime always on hand. s9-d&w6m

Lots Nos. 15 and 16, west side of Everett street. On the property is a good rough-cast house. Apply to Ed. Newman. 1wk

House with all modern conveniences and fruit garden, on Chatham street. Apply to S. Burrows. d

Dressed and Matched Lumber of all kinds, at ALSFORD'S factory, Market Square. jl1-tf

Western Beef.

Prime Western Beef together with all kinds of choice meats, supplied by the district, at

C. GREEN'S

267 Front St., 'Phone 109.

Flowers & Vegetables

Of all kinds in season

...AT...

J. D. COLLIP'S

'Phone 205.

Orders for bookbinding should be left at this office. It is surprising how nice a volume can be made of these magazines, even though they are somewhat soiled from much handling. Books, magazines, or periodicals bound or rebound in any style at very reasonable prices. Blank books, such as journals, ledgers, day books, with any kind of ruling, made to order. All work warranted first-class. THE INTELLIGENCER, Belleville.

Just received at The Intelligencer Job Office 50,000 new Envelopes for business purposes; printed or plain. Call and examine before buying.

ON THE BEACH.

Wadin' in the water where
The waves come rollin' in,
Splashin' in a feller's face
An' breakin' on his chin—
The thing 'at I was thinkin' of—
Delightful, goodness knows!—
Was mud an' mud 'at's oozin' up
Between a feller's toes.

Makes a feller young ag'in—
Sometimes I wish I was—
Thinkin' it was big to make
An' bigger still to cuss;
Wadin' in the water where
The tide just ebbs an' flows
An' mud an' sand keep slippin' up
Between a feller's toes.

Most delightful feelin' 'at
A feller ever had;
Makes him kinder feel 'at life
An' livin' ain't so bad.
An' ever'thing is blossomin'
Jes' like a summer rose
When sand an' mud is slippin' up
Between a feller's toes.

Wadin' in the water where
The sea waves gurgle in:
Wish I'd as I could was ernest
To where the waves begin.
Mebbe then don't shrivel up
A youthful fountain flow,
An' sand an' mud keep oozin' up
Between a feller's toes.

Mebbe men don't shrivel up
An' age an' die so soon
An' fellers jes' keep wadin' through
An everlastin' June.
Where ever'thing is blossomin'
Jes' like a summer rose
An' mud an' sand keep slippin' up
Between a feller's toes!
—New Orleans Times-Democrat.

Hard Times.



The Collar—Hello, old man! You're looking done up.

The Cuff—Yes, I've had a good many reverses lately.

Ostentation.

"You say that man's relations won't speak to him?" said the surveyor who had stopped at the log cabin.

"Yes. An' it serves him right. Jes' as soon as he come into a little property he bought hisself a glass eye an' a set o' false teeth, an' his kin reckoned it was mighty ill mannered to come around puttin' on style an' wearin' all that jewelry."—Washington Star.

Two Valuations.

"Somebody asked D'Auber to name a figure for that painting of his. He placed it pretty high, I believe."

"Yes, and so did the art committee."

"What had they to do with the price?"

"Not the price, but the painting itself. They skied it."—Brooklyn Eagle.

Judging by His Remarks.

Blobbs—Newly-wed's wife is cooking school girl, and she has been feeding him on angel food.

Slobbs—What effect has it had on him?

Blobbs—Well, I think he has rather given up the idea of ever becoming an angel

A Wonderful Performance.

"I've read a remarkable record with his automobile last Sunday."

"How many miles did he go?"

"I don't know anything about the distance, but he ran the thing nearly a day without hurting anybody or breaking down once."—Chicago Record-Herald.

A Failure.

"So you don't believe in the mind cure?"

"No."

"Did you ever try it?"

"Well, I once tried to convince my wife that she didn't really want a new gown."—Denver News.

The Intelligent Male.

"The sense o' dumb creeturs is wonderful!" said the old man.

"Why, what's happened now?"

"John got home from college yesterday, an' the old mule knowed him time he went to swearin'."—Atlanta Constitution.

Favorable Indication.

"Miss Charmington says she is very fond of animals," remarked Biggen's sister.

"Perhaps there's hopes for me then," said Biggens. "She called me a brute the other day."—Syracuse Standard.

A Natural Collector.

"You are fond of pictures?" said the connoisseur.

"Very," answered Mrs. Cumrox. "Even when quite young I was fond of making collections of the portraits on paper currency."—Washington Star.

His Natural Preference.

Stationer—Yes, sir. Here is an elegant deck of cards for 20 cents.

Stranger—I should prefer paying a nickel more. Being a naval officer, I naturally prefer a quarter deck.—Baltimore American.

Beginning to Realize It.

"I never heard Dinsmore acknowledge that he was growing old before today."

"How did he acknowledge it?"

"He announced that he felt just as young as he ever did."—Detroit Free Press.

He'd Go All the Faster.

Kate—Nellie says she wouldn't marry the best man going.

Minnie—Probably not after he once saw her.—Chelsea Gazette.

The Ritchie Co. Limited

Store Closed Every Wednesday During July and August at 12 O'Clock Noon.

HALF PRICE WHITE WAISTS

Although many bargains have been offered from our Mantle Department, here is one in Waists showing the capabilities of this section are not yet exhausted.

In fact,—if possible—it's a little better bargain than has been offered from here this season.

White promises to be stronger than ever for fall wear. Especially the fancy mercerized mattings.

Many of these styles are included in our offering for Saturday.

Were the assortments full we would not make such a sacrifice on goods which will be much sought for later on.

Many styles have only one representative left—others have more. All are marked for clearance Saturday at just half the original price. To get your size an early visit will be necessary.

—The balance of our White Shirt Waists, including fine Mattings, Lawns and embroidered Organdies, the very finest waists in our assortment were priced as high as $5.90, for.....Half Price

NEW STYLES IN RAINCOATS.



Style in Rain Coats was a thing practically unthought of a few years ago.

In fact many manufacturers have not yet awakened to the fact that people demand as good appearance in these as the finer coats.

Our new fall garments are to hand. A moment's inspection will show the up-to-dateness of the manufacturer from whom they come.

A slight change in style from last season. The collarless coats with extra large sleeves being mostly favored.

Mixed tweeds in Black and White and colors with red showing, are very stylish and popular.

These although light and porous are perfectly waterproof and in appearance are in no way different from a stylish Tweed Coat.

For fall use a little heavier weight cloth is used, making these garments some warmer.

We guarantee them satisfactory in every way. See our window.

—Fine Grey or Navy Rain proof coat with wide sleeves and pointed cuffs, a stylish reliable coat.....$6.00

—Fine Grey and Colored mixed Tweeds, collarless, with neat shoulder capes—large sleeves and cuffs—pockets with pointed lapels all sizes.....$7.50 to $11.50

ENGLISH FLANNELETTES—THE BEST.

The number of women who year after year purchase our English flannelette is probably best evidence of its ability to give lasting satisfaction.

Of course in this as all other makes there are good and bad qualities.

Personal selection of qualities and patterns, brings what our reputation demands—best at lowest prices.

We were never better able to supply your flannelette needs than at present.

Although prices have greatly advanced on all cotton goods, our assortment—bought early—will contain the usual good values at popular prices.

Every desirable point of superiority is embodied in these goods—NEAT PATTERNS—GOOD QUALITIES—GOOD WIDTH.

In every use to which flannelettes can be adopted these will give better satisfaction than any of the other makes.

The assortment is at its best now.

Repeats will demand much higher prices. Every advantage is to the early buyer.

—Fine qualities in English flannelettes—neat patterns—fast colors—wide.....10c, 12c, 15c

LADIES' $1.50 SAILORS 10c.

What's the matter? No doubt this question will come to you at once.

Stock taking revealed about 150 of these straw sailors which should have been sold before.

The season has nearly passed. We made a quick decision, as we do on all goods remaining beyond their time.

The result you will see in our present offering for Saturday.

New goods are arriving—we have made the price so small that not one will be left in the evening.

These sailors are not damaged in any way—just late.

—150 Ladies' fine straw sailors—were priced as high as $1.50, choice Saturday.....10c

ABOUT NEW BLACK SILKS.

Because a manufacturer turns out best goods one season is not proof that he will do so the next.

Many merchants do accept this as proof and buy year after year from the same firm without inspection elsewhere.

It's our continual searching of the world's markets that preserves our reputation of "Best goods." Our buying facilities make lowest prices.

Our new Black Silk assortment awaits your choosing. Our search enables us to guarantee them best obtainable values— could we say more.

—Fine qualities in Black Peau de Soie dress Silk.....90c, $1.00, $1.25, $1.50

Agents for Standard Patterns.

The Ritchie Co. Limited

CLOTHING BOUGHT HERE PRESSED FREE OF CHARGE

RAINCOATS

That new rubberless fabric, "Cravenette," that turns water like a duck's back, and still makes a garment as comfortable and dressy as a regular overcoat is the thing for a waterproof garment.



Nothing Like It.

Go out when it's pouring and come home when the sun is shining. No matter —the Cravenette Coat is a Rain Coat, Mackintosh, and Top Coat combined.

Water-tight, but not air-tight—Keeps you dry but not stuffy. They're everything you want them to be —and no rubber. $6.50 to $12.

UMBRELLAS

Carry a good Umbrella--it costs no more than a poor one, if you buy it here.

You'll feel ashamed f a p oor Umbrella every time you carry it.

This is Umbrella Season

We have a splendid assortment of Natural wood and silver trimmed handles.

Gun Metal, Stag Horn and Tortoise Shell Handles, Silk and Union Covers, Paragon Frames, close roller, $1.00, $1.50 up to $4.00, for Umbrella elegance.

Good, serviceable Umbrellas at 50c, 75c and $1.00, made for utility rather than elegance.

QUICK & ROBERTSON

BELLEVILLE'S BEST CLOTHIERS.

Our Champion Range is an ideal baker and cooker.

The Y-W CHOWN Company Limited

ers for bookbinding should at this office. It is surgh how, nice a volume can be of these magazines, even ch they are somewhat soiled much handling. Books, sines or periodicals bound bound in any style at very ible prices. Blank books, as journals, ledgers, day with any kind of ruling, ho order. All work war- d first-class. THE INTEL- NCER, Belleville.

MR. ROBERT ADAMS WAS UNABLE TO DO ANY WORK FOR FOUR YEARS.

Doctors told him that he had Bright's Disease, his suffered great pain in the back, limbs swollen, dizziness, he had almost given up hope of recovery. Through the kindness of a friend he was advised to try the

O.R. KIDNEY CURE

and is now able to follow his occupation of carpenter.

Hamilton, Ont., June 13, 1903
The O.R. Medicine Co., Limited,
Toronto, Ont.

Dear Sir:—Through the kindness of a friend supplying me with a bottle of the O.R. Kidney Cure, I am now able to work, the first I have done in four years. I commenced improving before I had taken the first bottle, and before the third was finished I was able to start working. Before taking the O.R. Kidney Cure I tried different preparations without receiving any benefit. I feel much better now, and am sure that I have received a permanent cure.

Wishing you every success, I remain, yours very sincerely,
Robert Adams,
Barrack St., Aurora, Ont.

O.R. Kidney Cure is put up in a liquid, quickly assimilates and gives instant relief. Price 50c a bottle. O.R. Purgative Tablets 25c a box at druggists, or write

THE O. R. MEDICINE CO.,
Limited, Toronto, Ont.

In the Justice Shop.

Drunk.

Michael Burns, a drunk, who hails from Canifton, was arrested yesterday afternoon. The Magistrate this morning allowed him to go.

Wheelmen Using Walks.

Two young men were charged with riding bicycles upon the sidewalk. In one case a mistake was made and the charge was dismissed. In the other case the usual fine of $2 was imposed.

A DELIGHTFUL DAY'S TRIP.

Every Wednesday during August, the Grand Trunk Railway System in connection with the Lake Ontario and Bay of Quinte Nav. Co., will afford the public the opportunity of a day's trip through the 1000 Islands via Kingston at very low rates. This is one of the most delightful trips imaginable. Train leaves Belleville 7 a.m., Napanee, 7.43 a.m. Seven hours' sail through the beautiful 1000 Islands of the St. Lawrence to Alexandria Bay and return. Round trip from Belleville $1.50, Napanee $1.35. 31tcol

Right conduct is connected with right views of life.

Don't cry over spilt milk—be glad it is not cream.

He that doeth the kindness hath the nobler pleasure of the two.

NEW MENUS FOR AUGUST.

From Table Talk, Philadelphia

FRIDAY, AUGUST 21.

BREAKFAST.
Fruit
Granola Sugar and Cream
Steamed Eggs
Hashed Brown Potatoes
Squash Muffins Coffee

LUNCH
Fried Soft Shell Crabs
Cold Slaw Mellhenny's Tabasco Cocoa

DINNER
Potato Soup
Baked Halibut Spinach
Rice Croquettes
Cress and Cucumber Salad
Wafers Cheese
Caramel Custards
Coffee

BLESSINGTON.

School opened this week, Miss R. Badgley teacher.

Mrs. M. Giles, of Chapman, is visiting under the parental roof.

Miss Maggie and Martha Pitman, of Detroit, are visiting relatives here.

Misses Maggie and Martha Pitman, Mr. Thompson and Grace Brown, all of Belleville, spent Sunday with Mr. and Mrs. O. M. Rollins.

Mr. G. Phillips and wife spent Sunday with their uncle, Mr. A. Mott.

Mr. James Ross wears a broad smile. Another boy.

Mr. Claten Hagerman, and sister of West Huntingdon, spent Sunday with their brother Alva.

Miss Lena Leslie, of Belleville, is spending a few days with her sister, Mrs. P. McLaren.

The lightning struck the barn of J. H. Bright on Tuesday of last week. But slight damage was done.

Mr. Fred Kimerley has sold his farm to Oscar Loucks, of Carlyville.

IT IS A PERPLEXING THING.

For the reader of newspaper advertisements of doctors, to know what is what. We do not use as large type as some, but we are sure that what we have to say is not the less important to any one who is interested in the subject of clothing at this time. Our summer suits are ready for your inspection, if you will but take time to inspect them, and we think you will find no fault with the prices. We are making an immense display of boy and youths' clothing and furnishings.—Quick & Robertson.

Our Pay Envelopes at The Intelligencer Job Office. Cheapest and best in the city.

Mr. J. M. Hurley's Recent Examination

FULL TEXT OF WHAT TRANSPIRED BEFORE THE PUBLIC ACCOUNTS COMMITTEE.

TAKEN BY THE OFFICIAL REPORTER — HOW CENSUS ACCOUNTS WERE MADE UP.

HIS ARDUOUS DUTIES AS FISHERY INSPECTOR — INTERESTING READING.

Committee Room 34,
House of Commons,
Wednesday July 22, 1903
(Continued.)

Q.—If you choose to doubt my figures, you can add it up and you will see it only reads up to 49 days. I have allowed you every day you telephoned or wrote a letter or received a parcel. I have it here and it adds up 75 days.

Q.—Your account against the Government only makes it 49 days. A.—It is the same thing as if there was it is 75 days.

Q.—Your account began in February and ran on until the 10th of June? A.—No, I commenced on January 10.

Q.—There is nothing in your account? A.—What I mean — well, March, 16.

Q.—Is your first item in February? A.—February.

Q.—After the first item you jump to March? A.—February.

Q.—February 4—5 and then you jump to March 2—Yes.

Q.—So that practically you did not begin work till March 16? A.—But I had all these enumerators to appoint, getting ready between that date and March 16. I had to communicate with the 33 enumerators, pick out my men, get suitable men and I done that principally by meeting them in Belleville and writing to them, and I did not charge for anything of that. It was when I actually began to use the days that I put in the days.

By Mr. Barker.

Q.—Mr. Burley, I see between February and June you received for salary $416 as Fishery Inspector at the same time as covered by the census account? A.—Yes. That was received from the first of February, yes.

Q.—$416 from another Department of the Government while you are making these charges, and I see also you had travelling expenses in that time. A.—Yes.

Q.—Expenses $24.75, making a total of $441.40 you received from the Fisheries Department while you are making these charges to Census Commissioner? A.—The most of this was before I received anything from them.

Q.—It is from February to June, the very period these accounts cover? A.—But we did not expect the census to last half that time and even to after. I think I have value for both.

By Mr. Mackintosh.

Q.—Mr. Burley, what is your occupation? A.—I have been a farmer.

Q.—Where do you live? A.—I live in Belleville now, but I lived in Thurlow, four miles out, when I was acting as Census Commissioner.

Q.—Who is your member? A.—Mr. Northrup.

Q.—He is member for your county? A.—Yes.

Q.—When were you appointed Commissioner? A.—It was after the holidays. I do the first three days in January I got after my appointment were on the 30th or 31st January.

Q.—Have you any other instructions there? A.—I do not think I have the instructions.

Q.—Have you got any instructions about how to make your bill up? A.—The bill for the census?

Q.—Yes. A.—Yes.

Q.—Let me see it. A.—That was for the enumerators' bill I sent to the Department and asked for instructions how to make that up.

Q.—You sent a bill in and changed it afterwards? A.—I did not send it in.

Q.—You gave the committee to understand so. You made it up at $105.37? A.—Yes.

Q.—How did you get any official instructions without adding rent for hall or stationery? A.—Yes, I got this, you know, when we were about making up bills for the enumerators and myself.

Q.—Was that in the instructions at first? A.—No.

Q.—It was not in the instructions at first? A.—No, although we thought we were going to get it. I asked for it.

Q.—Then you included these other items in the charges? A.—That was suggested to me to do it.

Q.—But it was in your formal instructions at first? A.—No.

Q.—Have you got a copy of them there? A.—It shows there we were to earn $4 a day.

Q.—Did you get the instructions that "the remuneration of commissioners and enumerators is not to exceed $3 a day?" This is what you got first? A.—Yes.

Q.—Where were the instructions you got in March, 1901? A.—In March?

Q.—Yes. A.—I do not know of getting any but what I received you there.

To be continued.

IT WILL GIVE YOU AN APPETITE

And a stomach to take care of it, a digestion that will fill your veins with rich blood: it will make it strengthen the heart; will make the liver discharge its proper functions. Ferrozone will do all this, and more, too. Ferrozone will increase your nerve force and capacity for mental labor, and will make work a real pleasure. Weak men, women and child can derive benefit from Ferrozone. At all druggists.

RACING FOR THE AMERICA'S CUP.

Story of To-day's Race as Told by Our New York Despatches.

Wind Light and Fluky, and Race Was Not Finished in Time Limit.

New York, August 20, 10.30 a.m.—Great excitement prevails among all classes of people in this city in regard to the great yacht race.

At 10.35 both the Reliance left their moorings for the starting point, under full sail. The wind is very light and the sea rough. Unless the wind freshens considerably it is not believed to-day's race will be sailed inside the time limit of 5 1-2 hours.

Shamrock's Handy Start.

New York, August 20, 11.05 a.m.—The starting signal was fired at 11 o'clock, and five seconds later the Shamrock crossed the line. The Reliance crossed the line at 11.01.26. It looks like a drifting match.

Shamrock in the Lead.

New York, 11.30 a.m.—The Shamrock is now to windward of the Reliance, and is leading the defender by an eighth of a mile.

Lipton's Boat Gaining.

New York, 11.45 a.m.—The Shamrock is outboxing the Reliance, and is now nearly a quarter of a mile in the lead.

Reliance Gaining.

New York, 12 noon.—The wind has changed, and the boats are now on even terms. A heavy shower is now passing over, obscuring the yachts.

Reliance Leads.

New York, 12.20 p.m.—The Reliance is now in the windward position and leads Shamrock by a few yards. The weather has cleared now.

New York, 12.40. — Reliance has gained somewhat on Shamrock, and is two or three hundred yards ahead. Shamrock appears to be sailing faster, but is not pointing so high as the Reliance. Wind is now about six knots, and the weather is cloudy and overcast. The boats have now covered about 11 miles of the course, and it does not appear that the race will be sailed in the time limit.

Reliance a Mile Ahead.

New York, 1.35 p.m.— Reliance is now leading by about a mile, with the turning point still two miles away.

New York, 2.20 p.m.—The Reliance is still ahead, but it is acknowledged that, unless the wind freshens considerably, and in a very short time, there is no chance for the yachts to finish by 4.30 p.m.

New York, 2.50 p.m.—The Reliance is still well to windward and has increased what seems to be a few lengths. It is now practically certain the race cannot be finished in time.

New York, 3.05 p.m.—The Reliance is two miles ahead. There is almost a calm.

New York, 3.15 p.m.—With the turning mark still to be passed and far away there is no change in the position. Both boats are almost becalmed.

New York, 3.15 p.m.—Reliance turned the outer mark at 3.40.

New York, 4.10 p.m.—The race has been officially declared off.

CITY AND DISTRICT.

Take Aletha excursion Saturday afternoon. Desoronto, Glenoya, Picton. 19-20-21

Girl from 9 to 15 to learn typesetting and also to write. Wages from $2 to $10 per week, according to proficiency. Apply to Monitor office, Meaford, Ont. 2tf

James Babcock was arrested this afternoon for being intoxicated on Front street.

That the Ritchie Company is to the front in boys' clothing values is evident by their window display of school suits at $2.50. Mothers with boys to clothe should find these very interesting.

Next Wednesday afternoon—the last half holiday—Str. Aletha will leave Belleville excursion to Desoronto, Glenora and Picton. It

A drunk and a tramp last night occupied apartments at the police station. 1tf

Ho for Desoronto, Glenora and Picton Saturday afternoon, steamer Aletha, $30.

To-day's markets were well attended, and prices paid for products were good.

Thousand Islands by Str. Varuna, Saturday, Aug. 22nd. Return Monday or a week from Monday for $2.00. Excursion tickets, good day, including bed, dining room and kitchen. Leaves Belleville at 8.30. 20-21

My Hair

Ayer's Hair Vigor makes the hair grow because it is a hair-food. It feeds the hair and the hair grows; that's all there is to it. It stops falling of the hair, too, and restores color to gray hair.

J. C. Ayer Co., Lowell, Mass.

YESTERDAY'S SAILING RACES.

GOOD CONTESTS WERE WITNESSED BY MANY INTERESTED SPECTATORS.

A large number of interested spectators were at the park yesterday afternoon to witness the sailing races which took place off the harbor and bay. The breeze was exceptionally light, causing the various craft to move rather slowly. Notwithstanding this disadvantage the three events were carried out, it being well towards evening when they were completed.

Yacht Race.

There were but two entries for this event. It was anticipated that another yacht would be going to contest but she did not put in an appearance. It was left for the Lady Grey Spray to go over the course. This race proved to be an easy victory for Yoda, which at the start took a decided lead and when the course had been once traversed she was some nine minutes ahead. On the second round she led her competitor nearly 15 minutes, and it was thought by many that this would complete the race, but the yachts went around three times. The Yoda won by a large margin.

Skiff Race.

Three skiffs started in this event, namely, the Viva, Oriole and Harold. The breeze was sufficient to make the event very exciting, but nevertheless it was a good contest. The Viva, sailed by Ray Young, proved to be a winner. After the second round had been once sailed over she had quite a lead over the other two skiffs, and finished the race winner by a good margin. The Viva is rather a speedy craft and was well handled. The Oriole finished second.

Punt Race.

As usual, the punt race was well contested, five boats starting in the contest, namely, King of the Waters, Blue Bird, Strathcona, Imp, and the Oriole. At the starting point the King of the Waters forged ahead and maintained a lead to the finish. The Blue Bird came in second and the remainder in the order named at the start. The winner is certainly true to the name it bears, having already in this season won nearly every event in which it has competed.

The races were not over until after six o'clock and a large crowd remained at the park to witness the finish.

1,000 ISLANDS AND ROCHESTER.

Strs. "North King" and "Caspian" leave Belleville for Thousand Islands at 3.23 a.m., daily except Mondays. Fare $1.00. Returning, leave at 11.38 p.m. for Rochester, N.Y. m256d&w3m

BELLEVILLE DELEGATES AT MONTREAL CONGRESS

SPEECHES BY MAYOR GRAHAM AND MR. J. W. JOHNSON.

The yesterday's session of the Imperial Congress of Chambers of Commerce at Montreal a heated discussion ensued on the question of a cooperative preferential trade policy within the Empire. Speeches were made by Mayor Graham and exMayor Johnson, of this city.

Mayor Graham's remarks are thus reported by The Toronto Globe: Mr. Mayor Graham, of Belleville, Ont., Board of Trade, suggested that the difficulties be met by pooling all customs receipts of the Empire, the army and navy out of the general funds of the Empire, by granting each colony an annual subsidy from customs receipts sufficient for needs and the proper development of their resources, by permitting each colony to be governed as a province, and by colonial representation in the British Parliament in matters relating to colonial interests.

Mr. Mayor Johnson thought that the onus of the whole question, so far as the colonies were concerned was one of duty.

Sign the petition to stop rat fishing in the Bay. Copies can be found at Capt. Allan's.

Mr. Kirkwood Sends His Valedictory.

DENIES THE IMPUTATION OF BAD FAITH AND CLAIMS CREDIT FOR INDUCING FRENCH CAPITALISTS TO COME TO BELLEVILLE.

To the Editor of The Intelligencer:

Dear Sir—Having closed my connections with the Bolling Mills by dissolving of them to parties who, I believe, have ample capital to operate them to their fullest capacity, I desire, through the medium of your valuable paper, to say a few words to the members of your Council and the citizens generally.

I understand a good many hard things have been said about my partner, Mr. McKinnon, and myself by the members of the City Council, as well as by the local press.

We have, I believe, been accused of bad faith in all our dealings with the Council, and having on all occasions made representations and promises that we did not intend to carry out.

The principal representations or promises that we made were that we would have the mills in running order by the 1st of July last, and that it was the intention of Mr. McKinnon and myself to go to Belleville to live and spend our time.

When both these representations were made we intended to do exactly as we said we would.

We thought we had our financial arrangements made to put the mills in proper running order and to run them successfully, but circumstances over which we had no control prevented us, and we have been disappointed, as we had expected, and, in fact had arranged for, cash.

We left no stone unturned and spent a good deal of money in our endeavor to attract the right people to join us to operate them, with the result that they have been disposed of to capitalists, who, I believe, are now losing no time in getting to work.

These capitalists I myself was the means of bringing to Belleville, as I went to Paris, France, and laid the scheme before them.

I have but one word further to say, and that is, that the citizens of Belleville have to thank Col. Lazier for the successful completion of the negotiations between Mr. Carbonneau and ourselves. It was he who brought us, when we were far apart; in our figures, to anything like a basis of sale, after the manner in which Mr. Carbonneau had turned down by the City Council, and it looked as though he intended shaking the dust of Belleville off his feet. It was only through Col. Lazier's persistence and kind offices that the deal was eventually consummated. I am thanking you, Mr. Editor, for your valuable space.

Yours truly,
T. M. KIRKWOOD.
165 Lowther Avenue, Toronto, August 19th, 1903.

ADVICE TO MOTHERS.

If your little boy or girl comes home with a sore throat, the first thing to do is to rub the throat and chest with Polson's Nerviline. Don't be afraid to use Nerviline freely —a 25c bottle full wouldn't burn or blister the tenderest skin. Rub in until all trace of pain disappears, and just before the child goes to sleep give him a glass of hot water into which 30 drops of Nerviline has previously been stirred. This is a sure, prompt and speedy cure. Large bottles 25 cents.

Bad luck gets the blame for a lot of poor judgment.

AUCTION SALE

of British Colonist Thoroughbred Horses.

There will be sold by Public Auction, Market Square, Belleville, Aug. 22nd, 30 Head of fine Young Horses, bred from Thoroughbred Stallions. This is a class of Horses rarely offered for sale by Public Auction. (Color Black and Bays). Sale at 1 o'clock sharp. D. J. FAIRFIELD,
The Honest Farmer's Auctioneer.

The Metropolitan Stock Exchange.

INCORPORATED, MASS., 1890.

CAPITAL, $100,000 (Full Paid).

Stocks, Bonds, Grain, Cotton and Provisions bought for cash and immediate delivery, or carried on deposit of satisfactory security.

OFFICES, NO. 34, Bridge St., Belleville, Ont.
THOS. E. MEPHAM, Local Manager, and Provincial Representative of the Exchange.

The great advantage to local investors in placing their business with the Metropolitan consists in the fact that they have contracts with this strong financial institution itself, instead of with a local broker; thereby eliminating entirely the risk which would be involved in the open loss of a local broker's financial strength. Each commitment exists upon its individual merit, and cannot be affected by the short comings of the holders of other contracts nor even of the local manager. The local manager is the servant of this exchange, and the exchange is bound by his acts; consequently, the investor having the evidence that he has paid to a given point, his commitment is good to that point no matter what happens; and this is a valuable consideration—more so than most people imagine.

GLASGOW WAREHOUSE.

New Dress Goods

Early Shipment of Our Own Importation.

We have just placed in stock an advance shipment of New Fall Dress Materials. They embrace almost every approved Fashion and Fabric combination produced this season. The styles are away from those of past seasons, being of Two and Three Tone Effects.

Many of the exclusive styles are only in one, two and three Dress Pattern lengths and will be picked up quickly when once seen.

New Suitings

In heavier materials for early Fall street wear, in Fancy Tweed Mixtures. Some very stylish effects among these goods. We invite your inspection while the lines are complete.

Laidlaw & Ketcheson,

DIRECT IMPORTERS

Agents for Butterick Paper Patterns.



Daily Intelligencer.

THE INTELLIGENCER IS SOLD AT
J. W. London's and G. Warthaugh's.

Local Reading Advertisements, 10c
10 cents; 2 cents per word for subsequent insertion. 1st word subsequent consecutive insertions. Condensed count as 12 words; contracts for any period made at office

Peppermint Creams' Wintergreen Creams.

Delicious Confections, Very popular with many people. Fresh, our own make, 30c a lb.

CHAS. S. CLAPP

Have You Dyspepsia?

Or a distressing pain after meals, flatulency, Nausea, Sour Stomach, Indigestion, Neuralgia fo the stomach etc. We have the Positive Cure. A modern remedy for Stomach Troubles.

CARTER'S DYSPEPSIA CURE.

Price 50c a bottle. To be had only at

McKeown's DRUG STORE

The Sun & Hastings Savings and Loan Co. of Ontario.

AUTHORIZED CAPITAL
$5,000,000.

3½ per cent. allowed on Deposits, payable on Call.

4 per cent. on Deposits for one year or more.
Money to Loan upon favorable terms.

OFFICE, No. 16 Bridge St., Belleville.

J. P. C. PHILLIPS,
Manager Belleville Branch.

The best part of one's life is the performances of his daily duties.

MONITOR

This is another fine Mantle Clock, not quite so expensive as Gadski in last week's advertisement, but fully as serviceable. It is an eight-day hour and half strike on cathedral gong, fancy columns with trimmings and drop handles, in every way a beautiful clock. Our price only $5 50.

T. BLACKBURN.

Eyes examined free of charge. Jeweller & Optician.

SPECIALS FOR THE WEEK.

Our ad. man was on the sick list last week, consequently this Department was neglected, but he is at his post again.

Bargains will be offered in Ladies' and Children's Cotton Hose, Ribbed and Plain, also Ladies' Black Sateen Skirts. We have 2 only Flannelette left and they will be offered at a big reduction as we don't want to carry any over.

Ladies' Handkerchiefs with lace corners, 5c each or 6 for 25c.

School Opening.

Never in our history have we been so well prepared for school opening—Readers, Spellers, Grammars, Histories, Geographies, Pencil Boxes, Pens and Pencils, Slates, Scribbling Books, Exercise Books, etc.

Our prices can't be beat. We will hold the lowest possible prices, our store is the peoples' store.

McINTOSH BROS.

HUMOR

THE RIDICULOUS WOMAN.

How She Is Viewed by a Guest at a Summer Hotel.

"Of all the funny guests in a summer hotel none is more ridiculous than the woman who has left all her best clothes at home," remarked the thoughtful girl to her best friend. "Why she should make it a point to leave behind her all her swell gowns and pack only her ordinary ones is never quite clear. She never can explain it satisfactorily. In fact, she says, 'I don't know what I was thinking of not to bring the best part of my wardrobe.' The rest of the guests at the table wink slyly at one another and encourage the poor woman to talk about the finery she has left behind her. 'Yes, indeed,' she says; 'I had the sweetest little shirt waist for morning wear that I meant to put in. My dressmaker made it just before I came away, and it's so provoking of me to forget it.'

"In the evening she appears in a pretty dimity gown and at once says apologetically: 'Dear me, I simply had to put on this rag of a gown because I neglected to pack my silk mull. It's a beauty, too, hand embroidered and very becoming, they tell me.'

"The number of things that this woman has left at home is wonderful. If she had brought them all six trunks would have been filled to the brim. There are shirt waist suits, myriads of elegant hose, walking suits, bathing suits, rain coats, muslins, organdies, brilliantines, white flannel suits, automobile coats, chiffon hats, alpine hats and flower hats. Then there are feather boas, all kinds of gloves, slippers and enough jewelry to start a jewelry shop. To hear her talk one would imagine that she was a multimillionaire.

"She always makes these remarks about her left behind toilet in a lofty way, as if it were the height of bad taste for any one to have nice gowns at this particular hotel. She says: 'I wish I had brought my nice things, but there is hardly the opportunity to wear such things here. I like to see a woman dressed appropriately, don't you know.'

"Yes, my dear, I am talking from experience, for one of these creatures is staying at this very hotel, and half the time she amuses me and half the time she irritates me. I wish you'd brought down your swell gowns just to show her a thing or two."—New York Times.

Wisely Cautious.

"Johnny," said the young man to the small boy, "has your sister read the novel, 'Sweet Pauline?'"

"Ain't seen it in the house," answered the boy.

"Good," muttered the young man, with a sigh of relief. "I'd hate to use the love speeches in that and have them recognized."—Chicago Post.

Not Aspiring.

Haskins—I wonder your friend Silvers never went in to the legislature. I consider him eminently qualified for public service.

Belmont—Oh, there's no doubt about his fitness. That's the very reason, you see, why he never had any desire that way.—Boston Transcript.

Hardly Likely.

Mr. Monkey (as little Willie Monkey's bedtime approaches)—Well, I wish I was a porcupine.

Mrs. Monkey—You brute! Why?

Mr. Monkey—A little porcupine doesn't nag his papa to carry him to bed on his back.—Judge.

Those Preliminary Skirmishes.

Mrs. Gadlip—Why, it's been only a week since the wedding, and they're acting just like old married people.

Mrs. Gibbly—Yes; they quarreled so much before their marriage that it wasn't any change to them at all.—Baltimore American.

A Mild Surmise.

"That new count discovered by the observers of Marseilles has two tails."

"Saw it in the evening, didn't he?"

"Of course."

"Maybe it had on its dress coat."—Cleveland Plain Dealer.

And He Had to Go.



Percy—Aw—er—Miss Cutter, there is something I've been trying for three hours to say to you. Can't you—aw—guess what it is?

Miss Cutter—Oh! Do you mean "good night?" Strange! I've been thinking of that too!

Consistency, but Not Helpful.

"The rich will have a hard time gittin' inter heaven."

"Yes," said Brother Williams, "dat's a comfortin' thought, but it don't help de po' man when rent's due."—Atlanta Constitution.

Saw Him Fan the Air.

Yalston—Yes, Miss Barnard, now that I am graduated my father thinks I am capable of striking out for myself.

Miss Barnard—He must have seen you playing baseball.—Philadelphia Ledger.

Why Kipling Wouldn't Lecture.

Major Pond, the lecture manager, was long anxious to secure Rudyard Kipling as a platform star, and Kipling took the assaults of the persistent manager in good part. Here is his reply to a proposition:

Brattleboro, Vt., Sept. 30, 1895.

Dear Mr. Pond—I am much obliged to you for your letter, but I can't say that I can see my way to the entertainment you propose. There is such a thing as paying 125 cents for a dollar, and though I suppose there is money in the lecturing business it seems to me that the bother, the fuss, the being at everybody's beck and call, the night journeys and so on make it very dear. I've seen a few men who've lived through the fight, but they did not look happy. I shall do it as soon as I had two mortgages on my house, a limp in the knee and a bill of sale on the furniture and writer's cramp in both hands, but at present I'm very fat and contented to go on with the regular writing business. You forget that I have already wandered over most of the states, and there isn't enough money in sight to hire me to face again some of the hotels and some of the railway systems I have met with. America is a great country, but she is not made for lecturing in. With renewed thanks for your very kind letter, believe me, yours sincerely,

RUDYARD KIPLING.

—Boston Transcript.

The Face of Verlaine.

An anonymous writer in To-Day tells an interesting anecdote of a visit paid by Gladstone to a little bookshop near the Temple. It was a day Gladstone gave a strange looking man in conversation with the bookseller and carrying an old copy of Villon's poems. "His dress was ragged and dirty, his face was matted with hair and he had the eyes of an archangel, with the mouth and jaw of a bulldog. Nevertheless the most respectful attitude of the bookseller showed that the man was a personality. Gladstone had a long conversation with him about Villon and for an hour they talked about poetry and poetry. Then the stranger shuffled out of the shop. 'Who is that gentleman?' asked Gladstone. 'He has an extraordinary knowledge of French poetry.' 'Monsieur, he himself is our greatest poet, C'est Paul Verlaine!' "

Setting a Fashion.

A New York man tells a quaint story about a new maidservant he once employed.

"This maid," he said, "had just come over from the old country and she was very green. Everything she did proclaimed her greenness. One of her habits was always to come downstairs backward.

"I assure you it was a funny sight to see her descending a staircase sideways in that way. Her hand grasped the balustrade for safety and every little while she looked round to see how much farther she had to go.

"'Why do you come downstairs backward, Kathleen?' some one asked her.

"'Sure, sir,' she answered, 'that's the way we always calle downstairs in the ship comin' over. Isn't it the fashion in America?' "

Coral That Shocks.

On the coast of the West Indian Islands a curious kind of coral is found, called "millepore." This has a most extraordinary property which makes the people who know it very shy of handling it. The moment you pick up a piece a sort of electric thrill runs through you and an agonizing pain shoots through your jaws. You feel as if every tooth and every nerve and muscle connected with them was burning. The acute pain lasts generally for about half an hour and slowly passes off; but the effects do not disappear entirely for hours. The reason of this curious shock or poisoning is a mystery.

Sir Loin of Beef.

Though the truth of the story that King James I. of England once knighted a loin of beef is disputed, the house in which the ceremony is said to have occurred is pointed out, as well as the table on which the sirloin lay. The scene of the baleful feud lies between Higham's park and Chingford, near London. It is a curious house with gables, low pitched ceilings and a fine garden with fruit trees of great size. It was on his return from one of his hunting expeditions in Epping forest that the British Solomon is said 'to have given practical proof of his favor for the roast beef of old England.

A Tinker's Dam.

In days of old the tinker bold, when called to mend a pot, would build a dam of moistened clay around the leakage spot. The melted solder thus was made within due bounds to stay, but when the solder solid was the dam was thrown away. And so the meal, then used as a sly Cockthistle clam, became a symbol; hence we say "Not worth a tinker's dam."

Danger of Reversal.

"Don't you think you're working too hard?"

"Well, there's a lot of unfinished work before me and I've got to cover the ground in a very short time."

"Better slow down a bit or the ground will cover you in a very short time."

The Pale Horse.

"What makes 'em talk 'bout Death always callin' a pale horse?" some one asked of Brother Dickey.

"Well," was the reply, "any hoss in de country but a mule would turn pale ter see Death comin'!"

The Farthest Limit.

"Henpeck doesn't dare to say his soul's his own."

"It's worse than that. His wife even tips the waiter when they go out to lunch together."

At Yakutsk, in eastern Siberia, the record annual range of temperature is reached. It varies from 85 above to 75 below zero.

A Household Jewel.

A family in the southern part of the city employed what they believed to be a "household jewel." For a few days she proved to be all that they had anticipated, and everything went smoothly. One day, however, the husband came down to breakfast and made the announcement that they must get rid of the new girl.

"Why, John, you must be crazy!" said his wife with amazement. "She's the best girl we ever had, so respectful and a fine cook."

"That makes no difference. She isn't honest."

"Oh, well, we'll never miss a loaf of bread once in awhile. Her folks may need it more than we do."

"That isn't it. Early this morning I saw her creep into our room, go to my pocket, take my pocketbook and empty it."

"Oh, well, dear, perhaps it's force of habit; you know she's been married."

The First Automobile.

In these days of fast motoring and high railway speeds it is interesting to recall that it was in July, 1829, some little time before George Stephenson had solved the problem of steam transport, that Sir Goldsworthy Gurney made his famous journey in a "steam carriage" from London to Bath and back. Gurney was a surgeon in Marylebone, greatly given to working out of inventions in his spare time, and it took him some years to complete his first "motor" in his back yard in Albany street in London. He accomplished the journey to and from Bath at the rate of fifteen miles an hour, and there was only one disturbing incident, when a crowd assembled at Melksham set fire to the machine and, having burned their fingers, threw stones and seriously wounded the driver. This Gurney journey stands as the first example of locomotion by steam in England.

They Paid the Price.

The corporation of the city of Glasgow wanted to purchase the Whistler portrait of Carlyle and in due course waited on the master of the gentle art of making enemies about the price (1,000 guineas). They admitted it was a magnificent picture, but "Do you not think, Mr. Whistler, the sum a wee, wee bit excessive?"

"Didn't you know the price before you came to me?" asked the master with suspicious blandness.

"Oh, aye, we knew that!" replied the corporation.

"Very well, then," said Mr. Whistler in his suavest tones, "let's talk of something else." And as there was nothing else of interest to discuss the "corporation" they paid the price and—trust a Glaswegian—made an excellent bargain.

Corrosive Ink.

With an impatient grunt the bookkeeper threw away his pen and put a new one in the holder. "It's terrible," he said, "how ink corrodes pens. In six or seven hours a new pen will begin to scratch. It keeps me busy changing the blamed things, let alone the expense. There's money in it for the man who will invent a noncorrosive ink." An old man, a bill collector, remarked to him in a confidential tone: "My friend, I'll tell you a sure way to stop your ink from corroding your pen. Take a few rusty iron nails and put them in your ink well. The ink's corrosive acid will play itself out on the nails, and in consequence your pen will escape. A pen that only lasts you a day now should, with my method, last at least a week."

Hospitality Pays.

Cities and communities frequently expend large sums of money in entertaining conventions, conferences and other public gatherings, both because of a spirit of hospitality prevailing or through a sinister desire to "advertise the city." After the affair is over and the visitors have gone their several ways the people ask one of the other, "Does it pay to spend money thus?" There never was a case of public hospitality that didn't pay, if not in dollars and cents, in the extension and hardening of that finest of all sentiments the brotherhood of man.

His Auspicious Beginning.

"To gratify the curiosity of the public, Mr. Dollaraline," purred the young person with the notebook, "will you please tell me if the first contribution you ever sent to a magazine was accepted?"

The literary celebrity smiled genially. "I am happy to say it was," he answered.

"What was it?"

"Four dollars for a year's subscription."

The Reason.

Mrs. Newed (as husband arrives home from work)—Oh, George, our new cook is a perfect gem! Why, she already has the kitchen looking like a parlor.

Mr. Newed—Humph! Expecting company tonight, is she?

Perfectly Reckless.

Druggist—I'm going to discharge that new clerk. He's too careless.

Friend—What has he done?

Druggist—This morning he sold a wild eyed woman a dose of poison and trusted her for the money.

The Reason.

Mrs. Flint (severely)—Why do you wander from place to place?

Solfed Spooner (calmly)—I'cus de places won't wander to me, mum.—Puck.

Flinty.

"Yes, she has a heart of flint."

"Then don't forget that a persistent man can learn to strike fire from flint."—Cleveland Plain Dealer.

"TIME"

is called. The doctored and unadulterated tea of Japan has had its day

"SALADA"

CEYLON NATURAL GREEN tea by its absolute purity and delicious flavor is fast displacing it just as "SALADA" Black is displacing all other black teas. Sold only in sealed lead packets. 25c and 40c per lb. By all grocers.

Cholera Infantum

There is no danger whatever from this disease when taken in time and properly treated. All that is necessary is to give

Chamberlain's Colic, Cholera and Diarrhoea Remedy

after each operation of the bowels more than natural and then castor oil to cleanse the system. It is safe and sure. When reduced with water and sweetened it is pleasant to take.

Sale of Colored Silks and Satins.

NATHAN JONES.

LOT 1.

We have a very fine line of colored Taffeta and Tamaline Silks, ranging in price from 50 to 75c, we offer this lot for the low price of 35c per yd.

LOT 2.

Our better grades in colored Taffeta and Tamaline silks, which we sold from 75c to $1.50, all to go at 50c per yd.

20 per cent. discount on all our Dress Goods.

NATHAN JONES.



The New Long Hip Model

D&A

425 Long Hip

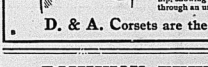
A graceful figure may be spoiled by a rigid Corset.

A poor figure may be made graceful by the proper Corset.

D. & A. Corsets beautify, aid and correct according to individual needs, developing in each figure that indefinable personal grace that is the keynote of style.

The New Long Hip model comfortably encases the entire hip, showing no ridge or line even through an unlined skirt.

D. & A. Corsets are the BEST



DOMINION EXHIBITION
1903 — TORONTO. — 1903

AUG. 27th to SEPT. 12th

The Agricultural, Manufacturing and Natural resources of Canada will be exhibited on a scale never before attempted.

DAILY PARADES OF LIVE STOCK

E R

In addition, by order of HIS MAJESTY THE KING

THE JUBILEE PRESENTS

of his august mother, the late Queen Victoria, will be exhibited FREE, as well as, by permission of the Dowager Duchess of Dufferin and Ava,

THE DUFFERIN PRESENTS

And by permission of the Countess of Aberdeen treasures

OF IRISH MANUFACTURE

The special features, including an entirely new spectacular production entitled

A CARNIVAL IN VENICE

under the personal direction of Roland Kirally, will be on a scale never before attempted at an annual fair in any part of the world.

Reduced rates by land and water from everywhere. Consult your station agent.

W. K. McNAUGHT, President. A. O. ORR, Manager and Secretary.

The Daily Intelligencer.

LET THERE BE HARMONY IN THINGS ESSENTIAL—LIBERALITY IN THINGS NOT ESSENTIAL—CHARITY IN ALL.

VOL. 37. BELLEVILLE, ONTARIO, FRIDAY, AUGUST 21, 1903 NO. 94

BATTLE FOR AMERICA'S CUP.

First Race, Sailed Thursday, Was Officially Declared Off.

Reliance and Shamrock III. Failed to Finish Inside Time Limit in Light Airs and Baugh Sea—Defender Led in the Windward Race—Wind Was Fluky and Changed Frequently—How Wrings Outgeneralled Barr.

New York, Aug. 21.—One of the biggest crowds of sightseers and yachtsmen that ever sailed down Sandy Hook to witness an attempt of the British cup hunter to wrest from America the yachting supreme ac y the world returned to New York last night disappointed because the sea had refused a field of combat to the racers. some jubilant in the conviction that Sir Thomas Lipton's latest challenger, like the two Shamrocks which had preceded her, was doomed to return to England empty-handed, while others were of the other opinion.

Race Not Conclusive.

The race yesterday was not absolutely conclusive, but in a 15-mile beat to windward the cup defender Reliance showed her heels to Shamrock III., in commanding style, and in weather conditions which were supposed to be to the particular liking of the challenger. Fife's latest



FIFE, DESIGNER OF SHAMROCK

creation has been heralded as a veritable wizard in light breezes, in windward work in good sea, while the Reliance, in her trials, had showed to best advantage in a whole-sail wind. Yet yesterday, with a breeze varying from 1 to 13 knots, and against a long ground swell, the defender outfooted and outpointed the Fife boat. It is estimated that the Shamrock was, more than a mile eastern, or beaten about 16 minutes in the existing strength of the wind, when the Reliance rounded the outer mark. Soon after the race was called off, because it was seen that it could not be finished within the time limit.

THE RACE BY POINTS.

The Reliance reached the starting line at 10 o'clock a.m., and dropped her tow line. Shamrock III. arrived ten minutes later. No sooner had she filled away than the Reliance bore down upon her from a windward position and hauled on the wind alongside of her in a position to blanket the challenger, but Captain Wringe promptly bore away, refusing the brush. The regatta's tug established the outer mark at 10.30 a.m., and signalled that the race would be 15 miles to windward and return, the first leg, southwest from Sandy Hook lightship. The wind was then blowing about five knots and a moderate sea was running, with long ground swells.

Shamrock III. Across Line First.

When the committee tug fired the preparatory signal at 10.25 the two racers were crossing the line for a fight inside and to the windward of it, but, as the warning signal was fired, at 10.55, they were hard upon and run back toward the line. Shamrock III. whirled on her heel just to leeward of the line and crossed it. The Reliance promptly followed. The Shamrock III. led the American boat across by about 50 yards, but the Reliance held the windward position. The official starting time was:

Shamrock III. 11.01.15
Reliance 11.01.17

Both boats sailed seaward for an hour and twenty minutes. The wind dropped to about four knots soon after the start.

Reliance Overhauls Challenger.

Within 25 minutes after starting, the Reliance had overhauled Shamrock III., was abeam of her and 200 yards to windward. The Reliance had not only boated faster, but pointed higher than the challenger.

Half an hour after the start, when the boats were about four miles from the starting line a shower swept, from astern and brought a puff of wind to the westward, which enabled the racers to lay a course direct to the mark. This robbed the Reliance of most of the advantage of her windward position and put the boats on equal even terms. They had this relative position until they had sailed eight miles, when the wind backed to south by west, again making it a dead beat to the mark and restoring to the Reliance her former advantage to windward. When they made their tack at 12.30 Shamrock III. was to leeward.

Shamrock III. Footed Fast.

The shower has passed. Then for the first time the challenger gave the Americans a bad scare. Without apparent reason she began to foot faster than the Reliance, passed to leeward of her and drew away ahead. It looked for a moment as though she was going to show her heels to Reliance, but when she came about and the two boats met, the admirers of the Reliance discovered after all while that though the challenger had been outfooting her, the American craft had been outpointing the challenger and had even increased her lead. The boats were nine miles from the starting line and the Reliance had a lead of a quarter of a mile. In a dropping wind the British boat had repeated her performance of slipping past the Reliance to leeward, but she was losing ground in the windward breeh by reason of the Reliance sailing closer to the wind. Three hours after passing the turning mark, at 1.25 p. m., they started on a long leg to sea.

The Fyde Arrives.

As they came about it was apparent that the Reliance was a mile ahead. The wind had dropped to a little better than a flat calm, and the boats were moving very slowly. In vain effort to woo the fickle airs, the yachts changed their board, but the race had degenerated into a drifting match. Fluky streaks of gentle air drifted across the water. One of these flukes, when the Reliance was more than two miles from the mark, sent her off at a good rate, while the Shamrock III. was headed off by an unfavorable slant until she pointed two points farther off the actual course than did the Reliance. Three and a half hours after the race started it was evident that the race could not be finished within the time limit. The Reliance had steadily gained, and the Reliance was a good two miles dead ahead of the Shamrock, when observer Nicholl cited that the Shamrock caught a little breeze from the west, and was cutting down the lead. The Reliance promptly went about when a mile away from the turn, and, catching the westerly wind, scured away from the mark at almost a racing pace.

Swept Around the Mark.

The wind continued to freshen until she was around the mark, at 3.37.20, beating to a smart northwest breeze and giving the first real exhibition of her speed. The defender hauled on the wind for a close reach back to the finish line, saluted by the whistles of the big fleet. Shamrock III. was coming on at a fast clip to meet the returning defender, but she had been too far astern that. It was eight minutes after the Reliance turned the mark before the racers met, going in opposite directions, indicating that the Reliance's actual lead was 16 minutes. And at that moment the regatta committee's tug displayed the signal "the race is off," and the Shamrock III. came about before turning the mark and followed the Reliance a short distance. Both boats were taken in tow, and the Fyde, burying herself, quickly dropped them. The admirers of the Reliance are jubilant because the latter's performance demonstrated that in extremely light airs and unusually rough water she could show her heels to the British challenger, and those were the conditions which were to be met when the last of the Herreshoff boat.

Sir Thomas Awaits a Breeze.

Sandy Hook, N.J., Aug. 21.—Sir Thomas Lipton said last night:

"No, I have not left the ship, dispatched with my boat or its efforts to-day. The wind was not available neither boat had a good chance, and particularly mine with the smaller sail area. Wait until we get a good breeze."

All that Mr. Iselin would say is: "We are perfectly satisfied, we always have been."

LORD SALISBURY IS DYING.

Former Premier of Great Britain Once Thought to Be Dead—Royalty Informed of His Critical Condition.

London, Aug. 21.—A bulletin issued at 10 o'clock last night says Lord Salisbury's condition was critical, and the end was hourly looked for.

The end may be expected at any moment. Once in the course of the evening it was thought that the Lordship had breathed his last, but he made a surprising rally, and at midnight the announcement that his condition had not changed since 10 o'clock.

Telegrams have been dispatched to the King, the Queen, and the Prince of Wales, informing them of the very critical condition of the former Premier.

It is not proposed to issue any further bulletins until this morning.

CANADIANS RUN DOWN.

American Steamer Drowns One and Injures Three Yorkt People.

Buffalo, Aug. 21.—The steamer Darius Cole of the Crystal Beach line ran down a yacht near the Crystal Beach dock this afternoon and three girls were badly injured and were brought in to hospital.

Wife Saw Husband Drown.

Halifax, N.S., Aug. 21.—John McInnis, aged 25, was blown from the deck of a sloop in Summerside Harbor yesterday afternoon and drowned before assistance reached him. His wife was a witness of the sad affair.

Drowned While Bathing.

Halifax, N.S., Aug. 21.—Mrs. Philip Popham, aged 42, committed suicide by drowning in the harbor yesterday afternoon. Her mind was deranged. She leaves a husband and two children.

Booth's Millions Stolen.

Ottawa, Aug. 21.—J. R. Booth's entire mill staff went out on strike at 1 o'clock yesterday. This will affect about eight hundred men. The demand of the men is for increased pay, but the details are not known yet. The men went quietly to their homes at noon and did not return to work.

Invented First Oil Stove.

New York, Aug. 21.—Charles Brichmann, known as the inventor of the first oil cooking stove, is dead, at his Brooklyn, aged 56 years. He was a native of Russia.

An Ex-Employe Poached.

Ottawa, Aug. 21.—T. J. Brule, restaurant-keeper of the House of Commons and Senate, was fined in the Police Court yesterday $50 and costs for selling liquor without a license, information being laid by a discharged employe. Brule produced his contract with the Senate, which showed that he was compelled to keep liquor for sale. The police magistrate suspended collection of the fine until such time as Brule had time to appeal to a higher court.

War Eagle Mine on Fire.

Rossland, B. C., Aug. 21.—War Eagle mine is on fire at the 1,000-foot level station. The timbers were ignited presumably by a candle left burning. It is expected to extinguish the fire with steam vapor, now being introduced in large quantities. A portion of the upper level is not interfered with, and the company will not lose any ground. The incident is of special interest, however, being practically unprecedented in the history of Rossland.

MUTUAL BENEFIT POLICY

Strathcona Makes Congressmen Unite For the Empire.

Thrilling Scene in the Fifth Congress of the Chambers of Commerce of the Empire When Protectionist Resolution Was Presented and Adjourned Debate in the Presence of Chamberlain and "God Save the King" Over All.

Montreal, Aug. 21.—The great fiscal debate in the Chamber of Commerce Congress commenced yesterday with the passing of a resolution which still further compromised the difference between Mr. W. F. Cockshutt's motion and Sir William Holland's amendment by uniting some features of both. The change consisted in inserting Sir William Holland's two words, "and industrial" in the clause reading "under consideration being given to the fiscal and industrial needs of the Empire." The portion of the Manchester amendment which was omitted in deference to the sentiments of the Canadians was the view of avoiding injury to any words which Sir William proposed should be introduced into the document parts of the Empire." The compromise resolution was ultimately submitted by Lord Strathcona, whose appearance, had it been known in advance, was received with great cheering. The resolution as finally adopted has been called the "policy of mutual benefit in the following words:

The Resolution Read and Explained.

"It is resolved that in the opinion of this Congress the bonds of the British Empire would be materially strengthened and the union of the various parts of His Majesty's dominions greatly consolidated by the adoption of a commercial policy based upon the principle of mutual benefit, whereby each component part of the Empire would receive a substantial advantages in trade as the result of, its national relationship, due consideration being given to the fiscal and industrial needs of the component parts of the Empire; that this Congress urges upon His Majesty's Government the appointment by them of a representative body composed of representatives of Great Britain and her colonies and India to consider the possibility of thus increasing and strengthening the trade relations between the different parts of the Empire, and the trading facilities within the Empire and with foreign countries."

Thrilling Scene.

This resolution was accepted by Mr. Cockshutt and Sir William Holland and passed at 12.30 unanimously. The consummation of the plan to promote tariff reform provoked a thrilling scene. Every delegate was on his feet, shouting and waving parasols, hats. Some of them climbed to the chairs and desks in their demonstrative efforts to manifest their satisfaction. Even Lord Brassey left his place in the chair to walk over and congratulate Lord Strathcona.

The lofty tone of the debate was even more pronounced on Wednesday. There were forty-four speakers on the joint resolution, but the twenty of them succeeded in securing place. They were: George E. Foster, Bristol; Sir Charles Paterson, Glasgow; James Peal, Leeds; Colonel Denison, Toronto; Sir Marshall Sutherland, Winnipeg; Sir Alfred Dyas, Winnipeg; J. Stephen Jeans, London; Alexander H. MacNeill, Rossland, B. C.; Edward Snell, Durban, South Africa; J. G. Foynton, Petersburg, Va.; S. Angier, London; Hon. M. A. Robert, Cawspore; Charles Lancaster, Liverpool, N. W. Boyce, Manchester; W. D. Peacock, Tasmania, Australia; Hon. T. A. Brassey of London, the chairman's son; W. F. Cockshutt, Brantford, E. J. Gill, Leicester; Sir William Holland, Manchester. Lord Strathcona was not scheduled for a speech and was only called in the eleventh hour to secure harmony. All these speeches, with the exception of Lord Brassey carried off the honors for the strength of their arguments and the riots they provoked from the demonstrative delegates. Mackenzie Bowell of the chamber formally opposed the resolution in its original form.

Tribute to the Queen.

At the conclusion of the debate, amid intense excitement, Lord Brassey said: "In the interests of the wise solution of the great question we have been debating, and for the credit of this Congress and for the true expression of our mutual regard and regard personally towards one another, it is extremely desirable that our proceedings should terminate with a resolution which should be unanimously carried by the whole assembly. I think myself, and the representatives who, like myself, represent a large body of opinion, which, as you know is but imperfectly represented in this hall. Now, gentlemen, that is the situation, and I think we shall all agree to this, that if one man should cause amongst us, who can by his wisdom and his influence bring us to a common conclusion, that he is a man to whom we shall all be greatly indebted. That man is present here—Lord Strathcona." (Applause.)

Lord Strathcona's Reply.

After the ovation Lord Strathcona answered: "Lord Brassey and gentlemen, delegates of this Congress, as you all know, I have taken no part in the discussion that has been before us during the last four days, having confined myself to a few introductory remarks as honorary president of the Congress, in the forenoon of Monday last, when we first met here. And I certainly would not intervene at this time were it not that I know I could count on your great indulgence and consideration, and that I knew that each and all, whether coming from the Mother Country or from the colonies over the seas, or from this colony and this nation of Canada, I know that you had all the one object in view, that is of doing what in your opinion was for the best interest of the whole Empire. We do not look to one locality or another, but we must judge of what is required under the different circumstances of the different portions of the Empire for their welfare and then consider how this can be made to subserve all the interests of the Empire."

Lord Strathcona then paid a tribute to the honesty and zeal of adherents of both sides of the controversy, and after an eloquent tribute to the King as a peacemaker in the world's politics, said:

"We in Canada are apt to express ourselves somewhat forcibly, because we are a young people. We know our friends on the other side are also a young people, and we have, as I have said already, but one object in view. Were it not so I would be hesitated to be here addressing you on the present occasion. It is that of endeavoring to find out in a modus vivendi, of having what each and all approve of, and I may add at present to, but cordially and heartily approve of. I think I cannot do better than to just put before you the resolution which I have in my hand, and which I have no doubt will be, unless otherwise believe, will be accepted by all those who have spoken and those who have not. It is the most eloquent addresses we have heard from this assemblage. And I venture to say that in no gathering of commercial men, in no gathering of politicians, if you will, in no assemblage of people coming together for one object, have we had more eloquence displayed than in this Congress. I will now with your permission, Mr. President and gentlemen, move the compromise resolution."

Will Adjourn Friday.

The Congress will adjourn Friday at noon, after completing the fiscal consideration by securing Newfoundland was the absorbing topic of the afternoon session, creating much enthusiasm. A resolution in this direction, introduced by Mr. John Bland of the Belleville Board of Trade, was carried unanimously:

A resolution favoring the adoption of the decimal system of currency throughout the Empire; another favoring commercial travelers from licenses; one that the colonies and dependencies be represented by delegates, provide the food of the Empire, and another on mining and naturalization were passed, and the Congress adjourned at 5 o'clock till this morning.

A Great Banquet.

Last night one of the most representative gatherings ever assembled around a Canadian banquet board was participated in by the delegates at the Windsor. Five hundred covers were laid. Lord Strathcona, Lord Brassey and many other leading men addressed the guests. A. J. Hodgson, president of the Board of Trade, presided. On his right was Lord Strathcona, Lord Brassey and Wilfrid Laurier. On his left, Lord Strathcona, Mr. R. L. Borden and Sir William Holland. Lord Minto responded to the toast of the Governor-General, proposing a toast to "Imperial defence speech. The toast, "Our Guests," was replied to by Lord Brassey; that of the "Empire" by Sir Wilfrid Laurier and others; that of "Parliament of Canada," by Mr. R. L. Borden and others.

FLOATING IN TORONTO BAY.

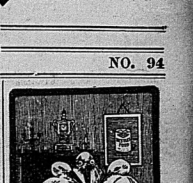
Mystery Surrounds Death Thrice of John Clark of Erie, Pa.

Toronto, Aug. 21.—Floating in the bay at the foot of Frederick street, the body of John Clark of Erie, Pa., was found yesterday morning. A letter was found on the body addressed to him at Erie and advising him of the death of a brother residing in Pennsylvania, explains to some extent his presence in this vicinity. The telegram was dated Aug. 15, and sent by Geo. Trempe, an employe of the Hough Lithographing Company. It seems on Saturday evening Clark also did the brother of the drowned man, other articles were found on the Clark's body, including a letter from the Grand Lodge of Iowa, a resident of the District Trades and Labor Council of that city, a gold watch and chain, and $11.83. Search was made of the body to show evidence being given. A warrant for an inquest was withdrawn, as the coroner was of opinion that no foul play was responsible, and that the deceased either came to his death accidentally or suicided.

Bad luck gets the blame for a lot of poor judgment.

YOUNG AND OLD FOLKS.

Pleasant to take, agreeable to the stomach, soothing and healing, Ascots Pulmonic Emulsion is prescribed by physicians instead of cod liver oil. It creates an appetite, builds flesh. The ideal medicine for children and enfeebled persons.



TAKE IT OVER

Yes, talk over the question of the best food to give your baby with every one you meet this year. Everybody will talk it over with your doctor. Every one will tell you to give baby Nestle's Food this summer, for it is the best food for summer complaints. We have had serious trouble with other foods, but because the right food could not be found for them. You remember the report we sent you months ago, the constant vomiting and diarrhoea, the struggle to keep baby alive, the struggle and danger were all there.

We will say, if you, free of charge, a trial package of Nestle's Food sufficient for eight meals.

Send us a postal card.

LEEMING MILES & CO.
Canadian Agents
MONTREAL

Sinclair's New Fall Styles.

We are showing

Ladies' New Fall Coats.

Ladies' Fall Dress Skirts.

NEW SILK WAISTS.

NEW GOLF JACKETS.

All open for your inspection.

D. V. SINCLAIR & CO.

BLAIR A POLITICAL ENIGMA

Liberals Bitterly Assail Man Who They Formerly Honored.

Some Good Speeches in the House on Grand Trunk Pacific on Thursday—Mr. E. F. Clarke Moves Very Large Subsidy—Member For West Toronto Hands Out Most Effective Criticism of Specific Clauses Yet Heard.

Ottawa, Aug. 21.—The ice record has been passed. Liberal members to lose no opportunity to assail Hon. A. G. Blair. Nearly every speaker on the Government side of the House has paid his respects to the former Minister of Railways in decidedly uncomplimentary terms. Hance Logan of Cumberland carried on the work of belittling Mr. Blair yesterday. The bitterness of his references to the man he followed with unswerving fidelity for seven years was quite marked, and was, in fact, the weak feature of an otherwise able speech.

Mr. Blair an Enigma.

Strange to say, the man who is least concerned about the discussion that is being visited on him is Mr. Blair himself. He is not here in the House since he made his speech on the Grand Trunk Pacific Railway matter. He is devoting some of the time with his family at Old Orchard, Maryday. Occasionally he makes a trip to Montreal. When he comes to Ottawa he goes without delay to some golf links. Mr. Blair is the enigma of politics. His plans appear to be known only to himself.

Some good speeches were made yesterday, and the debate showed a sluggish interest in the debate. Robert Lemieux, McDougall Liberal member from Burrard, B.C., argued the necessity of a railway facilities for his province with marked zeal. Jabel Robinson, in a rugged, straightforward speech, advocated the principle of Government ownership and operation.

Very Heavy Subsidy.

Perhaps the most effective criticism of specific clauses in the Grand Trunk Pacific Railway contract that has yet been heard came from E. B. Osler of Toronto.

The member for West Toronto showed clearly that there is a subsidy, and a very heavy one. By reason of the Government guarantee of bonds, the company can obtain money cheaper by 1½ per cent. than it could otherwise for the loan. But estimating the subsidy on this respect at only one per cent., the company would get in its loan in fifty years the sum of $62,000,000.

Charles Heyd of Brant defended the scheme unreservedly. He was followed by T. W. Gangoy of Charlottetown, who criticised severely the deal, especially in its relation to the Maritime Provinces.

BRITISHERS KILLED 700.

How the Bolton of Schutz Was Defended With Great Loss.

London, Aug. 21.—Despatches received at the Colonial Office yesterday from Singura, Northern Nigeria, dated Aug. 17, give details of the destruction of the town of Burmi by a British force of thirty whites and five hundred natives.

The enemy's loss including the forces and a major's including two wounded. ate hour.

The Daily Intelligencer.

LET THERE BE HARMONY IN THINGS ESSENTIAL—LIBERALITY IN THINGS NOT ESSENTIAL—CHARITY IN ALL

VOL. 37. BELLEVILLE, ONTARIO, FRIDAY, AUGUST 21, 1903 NO. 94

BATTLE FOR AMERICA'S CUP.

First Race, Sailed Thursday, Was Officially Declared Off.

Reliance and Shamrock III. Failed to Finish Inside Time Limit in Light Airs and Rough Sea—Defender Led in the Windward Race—Wind Was Fluky and Changed Frequently—How Wrigge Outgeneralled Barr.

New York, Aug. 21.—One of the biggest crowds of sightseers and yachtsmen that ever sailed down Sandy Hook to witness an attempt of the British cup hunter to wrest from America the yachting supremacy of the world returned to New York last night disappointed because the sea had refused a field of combat to the racers, some jubilant in the conviction that Sir Thomas Lipton's latest challenger, like the two Shamrocks which had preceded her, was doomed to return to England empty-handed, while others were of the other opinion.

Race Not Conclusive.

The race yesterday was not absolutely conclusive, but in a 15-mile beat to windward the cup defender Reliance showed her heels to Shamrock III., in commanding style, and in weather conditions which were supposed to be to the particular liking of the challenger. Fifty latest



FIFE, DESIGNER OF SHAMROCK

creation has been heralded as a veritable wizard in light breezes, a windward flyer in a good sea, while the Reliance, in her trials, had showed to best advantage in a white-sail wind. Yet yesterday, with a breeze varying from 1 to 13 knots, and against a long ground swell, the defender outfooted and outpointed the Fife boat. It is estimated that the Shamrock was more than a mile astern, or beaten about 16 minutes in the existing strength of the wind, when the Reliance rounded the outer mark. Soon after the race was called off, because it was seen that it could not be finished within the time limit.

THE RACE BY POINTS.

The Reliance reached the starting line at 10 o'clock a.m., and dropped her tow line. Shamrock III. arrived ten minutes later. No sooner had she filled away than the Reliance bore down upon her from a windward position and hauled on the wind alongside of her in a position to blanket the challenger, but Captain Wringe promptly bore away, refusing the brush. The regatta's tug established the outer mark at 10.30 a.m., and signalled that the race would be 15 miles to windward and return, the first leg south, southwest from Sandy Hook lightship. The wind was then blowing about five knots and a moderate sea was running, with long ground swells.

Shamrock III. Across Line First.

When the committee tug fired the preparatory signal at 10.25 the two racers were crossing the line for a beat to windward on the starboard tack. It, but, as the warning signal was fired, at 10.55, they whirled around and run back toward the line. Shamrock III. whirled on her bed just to leeward of the line and crossed it. The Reliance promptly followed. The Shamrock III. led the American boat across by about 50 yards, but the Reliance held the windward position. The official starting time was:

Shamrock III. 11.01.15
Reliance 11.01.17

Both boats sailed seaward for an hour and twenty minutes. The wind dropped to about four knots soon after the start.

Defender Overhauls Challenger.

Within 25 minutes after starting, the Reliance had overhauled Shamrock III., was ahead of her and 200 yards to windward. The Reliance had not only footed faster, but pointed higher than the challenger.

Half an hour after the start, when the boats were about four miles from the starting line a shower swept down and brought a shift of wind to the westward, which enabled the racers to lay a course direct to the mark. This robbed the Reliance of most of the advantage of her windward position and put the boats on almost even terms. They had this relative position until they had sailed eight miles, when the wind backed to south by west, again making it a dead beat to the mark and restoring to the Reliance her former advantage to windward. When they made their tack at 12.30 Shamrock III. was to leeward.

Shamrock III. Footed Fast.

The shower has passed. Then for the first time the challenger gave the Americans a bad scare. Without apparent reason she began to foot faster than the Reliance, passed to leeward of her and drew away ahead. It looked for a moment as though she was going to show her heels to Reliance, but when she came about and the two boats met, the admirers of the Reliance discovered after a while that though the challenger had been outfooting her, the American craft had been outpointing the challenger and had even increased her lead. The boats were nine miles from the starting line and the Reliance had a lead of a quarter of a mile. In a dropping wind the British boat had thus repeated her performance of slipping past the Reliance to leeward, but she was losing ground in the windward sheets by reason of the Reliance sailing closer to the wind. When four miles from the turning mark, at 1.25 p. m., they started on a long leg to sea.

To Pole Mast.

As they came about it was apparent that the Reliance was a mile ahead. The wind had dropped to a little better than a flat calm, and the boats were moving very slowly. In vain effort to woo the fickle airs, the Shamrock then observed the ruse that the Shamrock eight. A little breeze from the west, and was cutting down the lead. The Reliance promptly went about when a mile away from the turn, and, catching the westerly wind, scored away from the mark at almost a racing pace.

Swept Around the Mark.

"The wind continued to freshen until she swept around the mark, at 3.37.20, heeling to a smart northwest breeze and giving the first real exhibition of her speed. The defender rolled up the turn for a close reach back to the finish line, saluted by the whistles of the big fleet. Shamrock III. was coming on at a fast clip to meet the returning defender, but she had been no far-western that. It was eight minutes after the Reliance turned the mark before the racers were going in opposite directions, indicating that the Reliance's actual lead was 16 minutes. Then it was that moment the regatta committee's tug displayed the signal "the race is off," and the Shamrock III. came about before turning the mark and followed the Reliance a short distance. Both boats were taken in tow, and the big, burning Somerward, quickly dropped them. The admirers of the Reliance are jubilant because the American boat has demonstrated that in extremely light airs and unusually rough water she could show her heels to the British challenger, and those were the conditions supposed to be the best test of the Herreshoff boat.

Sir Thomas Wants a Breeze.

Sandy Hook, N.J., Aug. 21.—Sir Thomas Lipton said last night:

"No, I am not disappointed, disappointed with my boat or its efforts to-day. The wind was a light one, neither boat had a good chance, and particularly mine with the smaller sail area. I want a fair test in a good breeze."

And that Mr. Iselin would say is: "We are perfectly satisfied, we always have been."

LORD SALISBURY IS DYING.

Former Premier of Great Britain Once Thought to Be Dead—Royalty Informed of His Critical Condition.

London, Aug. 21.—A bulletin issued at 10 o'clock last night says Lord Salisbury's condition was critical, and that he was dying fast.

No end may be expected at any moment. Once in the course of the evening it was thought that the Lordship had breathed his last, but he made a surprising rally, and at midnight the latest reports said his condition had not changed since 10 o'clock.

Telegrams have been despatched to the King, the Queen, and the Prince of Wales, informing them of the very critical condition of the former Premier.

It is not proposed to issue any further bulletins until this morning.

CANADIANS RUN DOWN.

American Steamer Drowns One and Injures Three Yacht People.

Buffalo, Aug. 21.—The steamer Darius Cole of the Crystal Beach line ran down a yacht near the Crystal Beach dock, in which were Chief Schooley of Ridgeway, Ont., one of the crew of the yacht, was drowned. Another young man and two girls were rescued by the crew of the Darius Cole. Their names are William Hunt, Tilly Beldman and Emma Eldon. Both of the girls were badly injured and were brought to an hospital.

Wife Saw Husband Drown.

Halifax, N.S., Aug. 21.—John McInnis, aged 32, was blown from the dock of a sloop in Summerside Harbor yesterday afternoon and drowned before assistance reached him. His wife was a witness of the sad affair.

Pretoria Arrives.

Halifax, N.S., Aug. 21.—Mrs. Phillip Popham, aged 42, committed suicide by drowning in the harbor yesterday afternoon. Her mind was deranged. She leaves a husband and two children.

Bleath's Millstone Strikes.

Ottawa, Aug. 21.—J. R. Booth's entire mill staff went out on strike at 1 o'clock yesterday. This will affect about eight hundred men. The demand of the mills is for increased pay, but the details are not known yet. The men went quietly to their homes at noon and did not return to work.

Invented First Oil Stove.

New York, Aug. 21.—Charles Brichmann, known as the inventor of the first oil cooking stove, is dead, at his Brooklyn, aged 80 years. He was a native of Russia.

An Ex-Employe Poached.

Ottawa, Aug. 21.—T. J. Brule, restaurant-keeper of the House of Commons and Senate, was fined in the Police Court yesterday $50 and costs for selling liquor without a license, information being laid by a discharged employe. Brule produced his contract with the Senate, which showed that he was compelled to keep liquor for sale. The fine was immediately paid in this facetiate suspended collection of the fine until such time as Brule had time to appeal to a higher court.

War Eagle Mine on Fire.

Rossland, B. C., Aug. 21.—War Eagle mine on fire at the 1,000-foot level station. The timbers were ignited presumably by a candle left burning. It is expected to extinguish the fire with steam vapor, now being introduced in large quantities. A portion of the upper level is not interfered with, and the output will not be affected. The incident is of special interest, however, being practically the second fire in the history of Rossland.

MUTUAL BENEFIT POLICY

Strathcona Makes Congressmen Unite For the Empire.

Thrilling Scene in the Fifth Congress of the Chambers of Commires of the Empire When Protectionist Resolution Was Presented and Adopted—Grattan to the Peacemaker and "God Save the King" Over All.

Montreal, Aug. 21.—The great federal debate in the Chamber of Commerce Congress climaxed yesterday with the passing of a resolution which still further compromised the difference between Mr. W. F. Cockshutt's motion and Sir William Holland's amendment by uniting some features of both. The change consisted in inserting Sir William Holland's own words, "and industrial" in the clause reading "under consideration being given to the fiscal and industrial needs of the Empire." The portion of the Manchester amendment which was omitted in deference to the sentiments of the Canadians was the view of avoiding injury to any words which Sir William proposed should be "under consideration" in the parts of the Empire." The compromise resolution was ultimately submitted by Lord Strathcona, whose appearance, looked for all day in the hall, was received with great cheering. The resolution as finally adopted is then called for a policy of mutual benefit in the following words:

The Compromise Resolution.

"It is resolved that in the opinion of this Congress the bonds of the British Empire can be materially strengthened and the union of the various parts of His Majesty's dominions greatly consolidated by the adoption of a commercial policy based upon the principle of mutual benefit, whereby each component part of the Empire would receive a substantial advantages in trade as the result of its national relationship, due consideration being given to the fiscal and industrial needs of the component parts of the Empire; that this Congress urges upon His Majesty's Government the appointment by them of a Special commission composed of representatives of Great Britain and her colonies and India, to consider the possibility of thus increasing the trade relations with the trade relations between the different parts of the Empire, and the trading facilities within the Empire and with foreign countries."

Thrilling Scene.

This resolution was accepted by Mr. Cockshutt and Sir William Holland and passed at 2.30 unanimously. The consummation of the plan to promote tariff reform provoked a thrilling scene. Every delegate was on his feet, shouting and waving parasols, hats, handkerchiefs climbed to the chairs and desks in their determinative efforts to manifest their satisfaction. Even Lord Brassey left his place in the chair to walk over and congratulate Lord Strathcona.

The lofty tone of the debate was on more pronounced than Wednesday. There were forty-four speakers on the joint resolution, but the twenty of them succeeded in securing place. They were: George E. Foster, Bristol; James Paterson, Glasgow; James Peat, Leeds; Colonel Denison, Toronto; Archibald Denison, Toronto; Benjamin Blake, Toronto; W. Sanford Evans, Winnipeg; J. Stephen Jeans, London; Alexander R. MacNeill, Rossland; H. C.; Edward Snell, Durban, South Africa; J. G. Paton, Pretoria; C. S. S. Angier, London; Hon. M. A. Robert, Cawapore; Charles Lascarelles, Montreal; St. W. Boyer, Manchester; W. D. Peacock, Tasmania, Australia; Hon. T. A. Brassey of London, the chairman's son; W. F. Cockshutt, Brantford, E. L. Gill, Sydney, Sydney; Sir William Holland, Manchester. Lord Strathcona was not scheduled for a speech and was only rallied in the eleventh hour to secure harmony. All these speeches, with the exception of Lord Brassey carried off the honors for the strength of their arguments and the riots they provoked from the demonstrative delegates. Televised alone of this number formally opposed the resolution in its original form.

Tribute to the Peacemaker.

At the conclusion of the debate, amid intense excitement, Lord Brassey said: "In the interests of the wise solution of the great question we have been debating, and for the credit of this Congress and for the true expression of our mutual sentiments and regard personally towards one another, it is extremely desirable that our proceedings should terminate with a resolution which should be unanimously carried by each. You have heard Mr. Cockshutt and the representatives who, like himself, represent a large body of opinion, which, as you know is but slightly differing from that of Sir W. Now, gentlemen, that is the situation, and I think we shall all agree that it is one which we can accept amongst us, who can by his wisdom and his tactfulness bring us to a common conclusion, that he is a man to whom we shall all be greatly indebted." That man is present here—Lord Strathcona." (Applause.)

Lord Strathcona's Reply.

After the ovation Lord Strathcona answered: "Lord Brassey and gentlemen, delegates of this Congress, as you all know, I have taken no part in the discussion that have been in the last three or four days, having confined myself to a few introductory remarks as honorary president of the Congress, in the absence of Mr. Redmond last, when we first met here. And I certainly would not intervene at this time were it not that I know I could count on your great indulgence and consideration, and that I knew that each and all, whether coming from the Mother Country or from the colonies over the seas, or from this colony and this nation of Canada, I knew that you had all the one object in view, that is of doing what in your opinion was for the best interest of the whole Empire. We do not look to one locality or another, but we must judge of things as required under the different circumstances of the different portions of the Empire for their welfare and then consider how this can be made to subserve all the interests of the Empire."

Lord Strathcona then paid a tribute to the honesty and zeal of adherents of both sides of the controversy, and after an eloquent tribute to the King as a peacemaker in the world's politics, said:

"We in Canada are apt to express ourselves somewhat forcibly, because we are somewhat remote, but we know our friends on the other side are also men of less earnest, and we know all have said already, but one object in view. Were it not so I would not hesitated to be here presuming you on the present occasion. It is full of endeavor to find out, I assodus vivendi, of having what each and all approve of, and to put the moment to, but cordially and heartily approve of. I think I cannot do better than to put just before you the resolution which I have in my hand, and which I have no doubt will meet, otherwise believe, will be accepted by all those who have spoken and those who have not, and by the most eloquent addresses we have heard from this assemblage. And I wish to say that in no gathering of commercial men, in no gathering of commercial men, in no gathering of Canadians, if you will, in no assemblage of people coming together for one object, has been more consequence displayed than in this Congress. I will now with your permission, Mr. President and gentlemen, move the compromise resolution."

The Resolution Adopted.

The Congress will adjourn Friday at noon. The completion of the plan for consideration by securing Newfoundland was the absorbing topic of the afternoon session and much enthusiasm. A resolution in this direction, introduced by the delegates of the Belleville Board of Trade, was carried unanimously:

A resolution to improve the copyright law was unanimously carried.

The fish and kindred interests of trade also secured the passage of the resolutions asking for the St. John Board of Trade relative to restrictions upon Canadian cattle in Britain.

A resolution favoring the adoption of the decimal system of currency throughout the Empire; another favoring commercial travelers from licenses; one that the colonies and dependencies should, if properly developed, provide the food of the Empire, and another to simplify the naturalization laws and patent laws were passed, and the Congress adjourned at 5 o'clock till this morning.

A Great Banquet.

Last night one of the most representative gatherings ever assembled around a Canadian banquet board was participated in by the delegates at the Windsor. Five hundred covers were laid. Lord Strathcona, Lord Brassey and many other leading men addressed the guests. A. J. Hodgson, president of the Board of Trade, presided. On his right was Lord Minto, Lord Brassey and Sir Wilfrid Laurier. On his left, Lord Strathcona, Mr. R. L. Borden and Sir William Hearst. Lord Minto responded to the toast of the Governor-General, making a strictly imperial defence speech. The toast, "Our Guests," was replied to by Lord Brassey; that of the "Empire" by Sir Wilfrid Laurier and others; that of "Parliament of Canada," by Mr. R. L. Borden and others.

FLOATING IN TORONTO BAY.

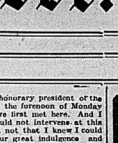
Mystery Surrounds Death There of John Clark of Erie, Pa.

Toronto, Aug. 21.—Floating in the bay at the foot of Frederick street, the body of John Clark of Erie, Pa., was found yesterday morning. A letter was found on the body addressed to him at Erie and advising him of the death of a brother residing in Toronto, explains to some extent his presence in this vicinity. The telegram was dated Aug. 15, and signed by Geo. Trempe, an employe of the Hough Lithographing Company. He left on Easter Monday, when also did the brother of the drowned man. Other articles were found on John Clark's body, including a letter from his son in Toledo, who was president of the District Trades and Labor Council of that city, a gold watch and chain and $11.83. The marks were found on the body to show violence being used. A verdict of an inquest was withdrawn, as the coroner was of opinion that no foul play was responsible, and that deceased either came to his death accidentally or suicided.

But luck gets the blame for a lot of poor judgment.

YOUNG AND OLD FOLKS.

Pleasant to take, agreeable to the stomach, soothing and healing, Ansyr's Petroleum Emulsion is prescribed by physicians instead of cod liver oil. It is all, and much more than cod-liver oil. The ideal medicine for children and enfeebled persons.



TALK IT OVER

Yes, talk over the question of the best food to give your baby with your wife or some kind lady friend. Especially talk it over with your doctor. Don't be afraid to consult him because you may have to pay a fee. Many a baby's life would have been saved if the mother would have had serious consultation with her family doctor because the right food could not be found for them. You remember the regret you sometimes made, the consoling suggestion that "perhaps it was better so," and that eggs and sausages would not all agree.

We will assure you, free of charge, a trial package of Nestlé's Food sufficient for eight meals.

Send us a postal card.

LEEMING MILES & CO.
Canadian Agents
MONTREAL

BLAIR A POLITICAL ENIGMA

Liberals Bitterly Assail Man Who They Formerly Honored.

Some Good Speeches in the House on Grand Trunk Pacific on Thursday—Mr. E. B. Ryckman Moves Long Subsidy—Member For West Toronto Hands Out Most Effective Criticism of Specific Clauses Yet Heard.

Ottawa, Aug. 21.—The word has been passed among Liberal members to lose no opportunity to assail Hon. A. G. Blair. Nearly every speaker on the Government side of the House has paid his respects to the former Minister of Railways in decidedly uncomplimentary terms. Mr. Logan of Cumberland carried on the work of belittling Mr. Blair yesterday. The bitterness of his references to the man he followed with unswerving fidelity for seven years was quite marked, and, as in fact, the weak feature of an otherwise able speech.

Mr. Blair an Enigma.

Strange to say, the man who leads vehemently in the denunciation that is being visited on him is Mr. Blair himself. He has been in the House since he made his speech on the Grand Trunk Pacific Railway scheme. He is spending some of the time with his family at Cape May, Delaware, occasionally he makes a trip to Montreal. When he comes to Ottawa he rarely allows a day to pass without exercising himself on the golf links. Mr. Blair, in his enigma, is everywhere. His plans appear to be known only to himself.

Some good speeches were made yesterday afternoon. One showed a sluggish interest in the debate. Robert McKenzie, the young Liberal member from Burrard, B.C., argued the necessity of railway facilities for his province with marked zeal. Jabel Robinson, in a rugged, straightforward speech, in fact, the whole feature of the opposition's principle of Government ownership and operation.

A Very Meaty Subsidy.

Perhaps the most effective criticism of specific clauses in the Grand Trunk Pacific Railway contract that has yet been heard came from E. B. Osler of Toronto.

The member for West Toronto showed clearly that there is a subsidy, and a very heavy one. By reason of the Government guarantee of bonds, the company can obtain money cheaper by 1½ per cent. than it could otherwise for the loan. In estimating the advantages in this respect at only one per cent., the company would save in its term in fifty years the sum of $62,000,000.

Charles Hyde of Bruce defended the scheme unreservedly. He was followed by T. W. Ganong of Charlotte, who, while approving of the principle of the deal, especially in its relation to the Maritime Provinces.

BRITISHERS KILLED 700.

How the Sultan of Sokoto Was Defeated With Great Loss.

London, Aug. 21.—Despatches received at the Colonial Office yesterday from Sisgura, Northern Nigeria, dated Aug. 17, give details of the destruction of the town of Burmi by a British force of 500 men, under the command native [illegible] Winds.

The enemy's loss 1,75, including the force and a majority of the British loss was [illegible] ERS cluding one officer wounded. The enemy ate house-to-house res-

Daily Intelligencer.

KILLING THE INTERCOLONIAL.

It looks at present as though Sir Wilfrid Laurier and his fellow-ministers have committed themselves beyond recall to the building of the eastern section of a Grand Trunk Pacific Railway. The splendid speech recently delivered by Mr. Borden, leader of the Opposition, in this connection, will be still fresh in the minds of our readers. Mr. Borden, like a sensible and patriotic man, pointed out that the Government, instead of building a new road to parallel the Intercolonial and thus destroy its usefulness, should make proper use of that road in connection with their transcontinental scheme. And he showed plainly and briefly how that could be done. In this connection it may be pointed out that the Intercolonial could stand twice or thrice the traffic it carries at present, and surely a plan that would bring about its maximum use would be better business and better politics than to so reduce it as to make it a really grass-grown road besides saddling the country with the cost of a rival railway to it. The 1902 Railways and Canals blue book for the year ended June 30, 1902, presents a comparison between the traffic over the G.T.R. and Intercolonial systems that is confirmatory of what we have said above. The Intercolonial is laid with 80-lb rails, the same as the Grand Trunk, and it has a good roadbed. From the following it will be seen that the Intercolonial carries about half as much traffic as the G.T.R. system, at operating expenses nearly as great:

	Inter. G.T.R.
Miles of road operated	1,362 3,142
Passengers per mile	1,879 2331
Passengers carried per mile	.96 1.51
Freight per mile (cents)	1,631 2,926
Freight earnings per mile	$2,600 $4,451
Operating expenses per mile	$4,282 $4,550
Charge per freight ton	1.53 1.38
Cost operating per train mile	917-8 .93
Train mileage	.98 1.51

Doubtless double the traffic the Intercolonial now carries could be borne at only a slightly increased percentage in operating expenses, since a large proportion of the expense remains the same irrespective of the amount of traffic carried. The chief additions would be a few more train crews and greater wear and tear of engines and cars.

Does it not seem a precipitate policy to parallel such a road and then calmly give away the new road the Government retaining two streaks of rust in the form of the old Intercolonial. Mr. Tarte has said that Sir Wilfrid is not a business man or a practical man, and Sir Wilfrid has given pretty conclusive evidence of it. Mr. Blair's petition are also finding echo in the Independent press. The Toronto News which first rather favored the Government plan, has swung around almost to an adoption of Mr. Blair's arguments. The veering of the News may be in sympathy with what it conceives to be the trend of public opinion.

TIMELY TOPICS.

Lord Roberts is coming to Canada about the end of next month, and Canadians should be so glad to see him that they might refrain from handing up more than 40 addresses at most.

The Stoney Lonesome philosopher has a new co-conundrum: "Why would Mr. J. M. Hurley make a good dreamaker?" "Because he is an adept at padding out flounces."

Pretty near overcoat weather this morning. By the way they are heaved up, the frost must have got under some of those old wooden sidewalks on the back streets.

By the way, is the Public Works department not going to do something towards making those walks safe? They are in a deplorable condition, and there is a great deal of complaint about them. Economy is a good thing but safety is better.

The band played nicely last night, but it shows a lack of reed in-

30 Retail Stores **DAVIES** 30 Retail Stores

SPECIAL BUTTER SALE.

LARGE CONSIGNMENT OF CHOICE DAIRY BUTTER in Crocks..... 20c per lb.

FINEST CREAMERY BUTTER..... 22c per lb.

DAVIES CELEBRATED SAUSAGES, 3 kinds, Pork, New England and Cambridge ..... 10c, 12c, 15c per lb.

CHEESE—Finest New Cheese ..... 2 lb. for 25c
We carry in stock Rich, Old and Limburger.

LARD—Davies' Pure Leaf and fresh rendered..... 2 lb. for 25c

TRY A PACKAGE of Davies' Tea, 40c quality selling for ..... 25c per lb.

DAVIES ARE NOTED for Mild Cured Hams and Bacon.

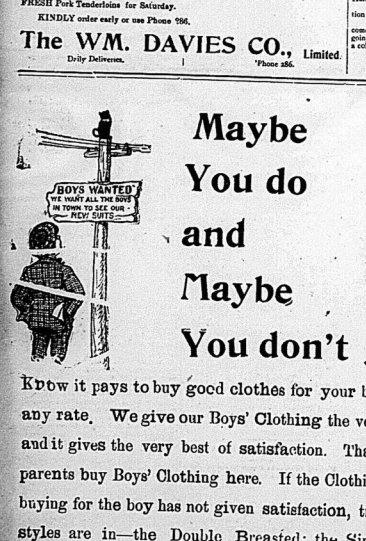
DAVIES Cut Nothing but finest Western Beef.

WE have an Extra Supply of Spring Lamb, A1 quality, selling at popular prices.

FRESH Pork Tenderloins for Saturday.

KINDLY order early or use Phone 986.

The WM. DAVIES CO., Limited.
Dvily Deliveries. 'Phone 486.



Maybe You do and Maybe You don't

Know it pays to buy good clothes for your boy. It's a fact, at any rate. We give our Boys' Clothing the very best attention, and it gives the very best of satisfaction. That's why so many parents buy Boys' Clothing here. If the Clothing you have been buying for the boy has not given satisfaction, try us, all the new styles are in—the Double Breasted; the Single Breasted; the Yoke; the Norfolk, etc., etc.

SUITS FROM $1.00 TO $8.00.

Come, see the suits anyhow.

The Globe Clothing House

Up-to-date Cothiers and Gents' Furnishe s.

Printed by the Intelligencer Printing and Publishing (Limited), by C. BOWELL, at No. 331 Front Street, in the County of Ontario, Ont.

Bachelor's Hall

This is the time of year when many of the married men are trying to keep Bachelor's Hall for a period.

To all such we extend a cordial invitation to visit our Lunch Room.

It will be much handier for them to come here and get a nice hot lunch instead of going home to an empty house and picking up a cold supper.

J. ARTHUR MARSH.



Quietly Married.

A quiet wedding took place at St. John's Church yesterday, at which the Rev. D. F. Bogert, officiated. The groom was Mr. Thos. E. Hyland and the bride Miss Ellen T. Kalting, both of this city. The young couple were attended by Mr. Edward Kalting and Miss Lizzie Burge.

A Preacher Talks About Foot Elm.

SAYS ITS THE BEST THING FOR SCALDED OR SWEATING FEET.

"I would be an easy thing to preach a long sermon on the merits of Foot Elm.

What Rev. P. S. Owens, Ayton, Ont., says about it, however, is short and to the point.

"I have used 'Foot Elm' and certify that it is sure cure for scalded or sweating feet.

We would like to add that not only does Foot Elm cure scalded or sweating feet, but it eases painful, sore, inflamed, blistered, aching feet. Cools hot, burning feet and gives such a sense of comfort with the feet that you can "walk and not be weary." Price 25 cents a box of 36 powders, at druggists or by mail. B. I. Stott & Jury, Bowmanville, Ont.

A DELIGHTFUL DAY'S TRIP.

Every Wednesday during August, the Grand Trunk Railway System in connection with the Lake Ontario and Bay of Quinte Navigation Co. will afford the public the opportunity of a day's trip through the 1000 Islands via Kingston at very low rates. This is one of the most delightful trips imaginable. Train leaves Belleville 7 a.m., Napanee 7.45 a.m. Seven hours' sail through the beautiful 1000 Islands and the St. Lawrence to Alexandria Bay and return. Round trip rate from Belleville $1.50, Napanee $1.35.

ALTON.

LATEST NEW YORK STOCK QUOTATIONS.

AS FURNISHED TO THE INTELLIGENCER BY H. R. BRAYTON, BANKER AND BROKER.

New York, August 21.

Stock	Op'g	H'st	L'st	Close.
Atch'son	65¾	65⅞	60¾	61⅜
Can. Pac.	150¾	151¾	149	150⅜
St. Paul	142⅞	143⅜	140⅝	141⅜
Mx. F.	95	95	92¾	93⅜
Union. Pac.	76⅝	76⅝	74⅝	75⅛
C., P., R.	125⅝	125⅝	124¾	124⅝
C., B. & Q.	115⅜	115⅜	113⅝	114⅛
R. I.	28¾	29⅛	26⅝	27⅜
Ills. Cen.	132	134¼	131¾	132⅜
Sou. Ry.	22⅜	22⅜	21⅜	22
Mo. Pac.	97⅜	97⅜	95⅜	95⅝
B. & O.	83¼	83⅜	81⅝	82⅜
Ches. & O.	122⅜	123⅛	120	122
Penn.	134⅜	135⅜	133	133⅜
Leo	57	57	55	55⅜
T.	93⅝	93⅝	91	91
Erie	29⅜	30	28⅝	29⅜
do. pref.	67	67⅜	66⅝	66⅝
Read'ng	55	56⅜	54⅜	55⅜
2d Co'y.	31⅜	31⅝	30⅜	31⅛
O. & W.	33⅜	33⅝	31⅝	32⅜
Wab. pref.	13⅜	13⅜	13	13
W. C.	134⅞	134⅞	133⅜	133⅜
N. Y. Cen.	132	132	130	130
N. Y. Cen.	105¾	105¾	104	104
A. T.	29¾	29¾	28¾	28¾
Am.	62⅜	62⅜	62	62
Wab.	21⅜	21⅜	21¼	21⅜
do pref.	35⅜	36¼	34⅝	34⅝
U. S. Rub.	32⅜	32⅜	31⅜	31⅜
T. C. I.	42¼	43⅜	41⅜	41⅜
U. S. Ind.	21	23⅜	21⅜	22
do pref.	71⅜	71⅜	70	70
Sugar	116⅞	116⅞	114¼	114⅜
R. G.	45⅜	45⅜	44⅜	44⅜
Peo.	94⅜	94⅜	93⅜	93⅜
Con. Gas	205	205	202	202
Met.	113⅜	114	113	113
Am.	18¾			

Sept. wheat opened at 79⅞; closed at 80⅜
Sept. corn opened at 59⅜; closed at 54⅜

CITY AND DISTRICT.

Advertisements under the heading TWO CENTS A WORD (subsequent ones at 1 insertion one cent a word. N. B. Count 5 words as one that twenty-five words.

A drunk last night had possession of the cells.

Take Aletha excursion Saturday afternoon. Deseronto, Napanee, Picton. 19-20-21

Go for Deseronto, Glenora and Picton Saturday afternoon, summer Aletha, $30.

An excursion party from various parts down the bay visited the city today.

Shortly after o'clock last evening a chimney blaze on Coleman street gave the firemen a run. No damage was done.

Alterations and improvements are being made to the apartments in the city building.

The sand Islands by Str. Varuna, Saturday, Aug. 22nd. Return. Monday at a week from Monday for $1.00. Accommodation 250 per day, including bed, dining-room and kitchen. Loves Belleville at 8.30. 20-21

Wanted—Girl from 9 to 15 to learn typewriting and do writing. Wages from $2 to $10 per week according to proficiency. Apply to Monitor office, Meaford, Ont. 2t

Next Wednesday half holiday excursion promises to be the best of the season. Str. Aletha to Deseronto, Glenora and Picton. Refreshments on board. It

There are 6 present 15 inmates in the County Jail, one being a female.

A frame barn, owned by Thos. McHugh, on Khg street, was burned this afternoon, together with some hay, grain, harness, etc. Boys with matches are said to be the cause. Insurance $50, which will not cover the loss.

The Roman Catholic Church at Marmora was burned yesterday afternoon. Cause of fire unknown. Loss $6,000; insurance $3,000.

FOR SUNDAY.

Have a loaf of Jasmijh's Aunt Hannah's bread. A good supply of Nasmith's and Weston's bread will arrive Saturday morning. Have your order in early.

Our 10c cakes are becoming very popular, selling over 2,000 every Saturday. We make them in Maple Cream, Orange, Chocolate, Raspberry and Pineapple.

Sweet Cream that you can depend on for whipping received nearly every day fresh from the City Dairy Co., Toronto.—Ed. F. Dickens.

IT IS A PERPLEXING THING

For the reader of newspaper advertisements to determine what is what. We do not use as large type as some, but we are sure that what we have to say is not the less important to any one who is interested in the subject of clothing at this time. Our summer suits are ready to speak for themselves, if you will but take time to inspect them, and we think you will find no fault with the prices. We are making an immense display of hot weather clothing and furnishings.—Quick & Robertson.

A DELIGHTFUL DAY'S TRIP.

Every Wednesday during July and August the Grand Trunk Railway System in connection with the Lake Ontario and Bay of Quinte Navigation Co. will afford the public the opportunity of a day's trip through the 1000 Islands via Kingston at very low rates. This is one of the most delightful trips imaginable. Train leaves Belleville 7 a.m., Napanee 7.45 a.m. Seven hours sail through the beautiful 1000 Islands and the St. Lawrence to Alexandria Bay and return. Round trip rate from Belleville $1.50, Napanee $1.35.

ALTON.

Welsh Minerals.

Wales is the richest part of Great Britain in mineral wealth. England produces annually about £2 to each acre, Scotland a little less than £2, but the product of Wales amounts to over £4 per acre.

Anarchistic Algebra.

A young peasant in a village in Russia who was trying to educate himself was arrested for being in possession of a book on algebra. The justice of the peace before whom he was brought acquitted him of the charge of conspiracy made against him by the police, but warned him not to buy books which tended to make an anarchist of him.

The Russians.

Thirteen in every 1,000 Russians are nobles, nine are clergy and fifty-three soldiers.

Hardy Mosquitoes.

Mosquitoes are known to live through the winter, awakening with the first warmth. Many larvæ survive repeated freezing and thawing.

Very Safe Vaults.

The locks of a safety vault containing £100,000 in gold at a bank in Halifax, N. S., became deranged. For three days efforts were made to open them, but finally part of the building had to be pulled down.

History of the Dress Coat.

The present dress coat was the result of a compromise. The ordinary surtout coat being found on occasions inconvenient, it was the practice to fasten back the lapels to two buttons at the back, which in result that in time the same were cut away altogether and the coat eventually made without them.

The Opal.

The ancients credited the opal with many virtues and connected it with ophthalmics; the eyestone, whence came the old name of "opthal," as used in a list of Queen Elizabeth's jewels.

Arabian Cooking.

In Arabia the women cook squatting on the ground, with several earthen "fire pots" and many cooking utensils of the same red fire clay all around them. They use charcoal, camels' dung, dried cactus and aloe leaves to work up a fire. How work, but the results are appetizing.

Hot Fomentations.

Place newspapers on a stove, lay wet flannel cloths thereon and wring them out in dry towels to save the hands from being burned.

Nine Peas In a Pod.

When a maiden is shelling peas, according to an old superstition, she should if she find a pod with nine peas in it put it over the house door. Then the first young man to enter the house through the door will marry her.

Holland's Dikes.

The dikes which protect Holland from the inroads of the sea are from ten feet to forty feet in height.

Oriental Dancers.

Oriental women are very graceful while young and not too fat. Their dances are like the Delsarte movements, but all are done on the space of a rug by only one dancer at a time. If men are present the dancer remains veiled unless they are husband, father or brother.

Nests and Sails.

The highest masts of sailing vessels are from 100 to 180 feet high and spread from 60,000 to 100,000 square feet of canvas.

An Odd Contrast.

It is a curious fact that, whereas in Italy the educated classes are physically greatly inferior to the peasants, in England members of the learned societies are physically superior to the laboring classes.

A Queer Accident.

While a child was playing on the floor of a house at Costeshti, Roumania, some turkeys strayed in. One of them flew on the bed, and its wings, flapping against the trigger of a gun hanging on the wall, exploded the charge, which entered the child's head and killed it.

Peculiar Welsh Custom.

In the course of a trial at Carnarvon it was stated that in South Wales the common practice of making a collection from those present at funerals, the money being handed to the clergy or ministers instead of burial fees.



Sunlight Soap is useful in more ways than one. It will demonstrate its wonderful cleansing power in every cleansing operation. 98

THE WEATHER.

To-day's Probs.—

Easterly to southeasterly winds increasing to fresh and strong, fine and warm to-day. Saturday, some local thunderstorms, but mostly fair and warm.

To-day's Temperature

8 a.m.	66
12 m.	75
3 p.m.	79
8 p.m.	62

There is no condition of health that a course of the MAGNETIC Caledonia Springs Waters and Baths will not benefit.

HOP PICKERS WANTED

AT CORBYVILLE HOP YARDS.

Special free train will leave Belleville at 6.30 each morning after 6.30 weather permitting, commencing Thursday morning, August 27th. 40 cents a box will be paid for picking. Heavy crop and easy picking. Tea with milk and sugar served free each day at noon. Anyone intending picking kindly leave in their names at my office, Front street, Belleville.

w20-27 H. CORBY.

After We've Determined

the lenses you should wear—the only lenses that could help you—you may have them put in any sort of frames or mountings you like—Gold or Steel—spex or eyeglasses.

We have a large selection of every kind and a long experience in fitting—and we'll see that your features are fitted—so that there will be as little inconvenience as possible—and so that your glasses will be a comfort to you.

Consult us fully about your eye troubles. We are extremely particular about this work and guarantee a correct, scientific examination.

Angus McFee.
Jeweler & Optician

AUCTION SALE

of British Columbia well-bred Horses.

There will be sold by Public Auction, Market Square, Belleville, Aug. 22nd, 20 Head of fine Young Horses, bred from Thoroughbred Stallions. This is a rare lot of Horses ready offered for sale by Public Auction. (Some Black and Grey). Sale at 1 o'clock sharp. D. J. FAIRFIELD,
The Honest Farmer's Auctioneer.

1,000 ISLANDS AND ROCHESTER;

Stra. "North King" and "Caspian" leave Belleville for Thousand Islands at 3.25 a.m. daily except Mondays. Fare $1.00. Returning Str. leaves at 11.38 p.m. for Rochester, N.Y. m20d&w3m

TRUNKS

Dress Suit Cases

Valises

Canvas Telescopes Club Bags

Shawl Straps Trunk Straps

Stateroom Trunks

Fine Boots & Shoes.

PRICES ALWAYS RIGHT.

VERMILYEA & SON.

Sole Agents for Queen Quality Shoes.

BUSINESS DIRECTORY

MEDICAL.

JOHN J. FARLEY, M.D., C.M., M.R.C.S., England.
Office and Residence — Corner of Bridge and George streets — three streets East of Post Office.

DR. J. F. MATHER
Has removed his office to Pinnacle St., three doors north of Hotel Quinte. my28-3mw

DENTAL.

Dr. Clarke has removed to the office formerly occupied by the late Dr. Wm. Orr Bartrow, and opposite Scantlebury's Book Store. aug7d1f

LEGAL.

ARNOLD & WRIGHT,
Barristers, Solicitors, Notary Public, &c., Belleville.
Office — Campbell Street.

MALCOLM WRIGHT. J. FRANKLIN WILLS.
Money to Loan at Lowest Rates.

W. G. MIKEL, B. C. L.,
Barrister, &c.
Solicitor for City of Belleville.
Office—Metropolitan Block, Corner Front and Campbell Streets.

PORTER & CARNEW,
Barristers, Solicitors, Notaries Public, &c.
Offices: Robertson Block, East Front St., Belleville, Ont.
'Phone 87.
E. G. PORTER. WM. CARNEW.

WILLIAM N. PONTON,
Barrister-at-law, Solicitor, Notary Public, Conveyancer, Office over Express and Telegraph Office, Bridge Street, Belleville.
Money to Loan — Private Funds, Solicitor Sun and Niagara Savings and Loan Company of Ontario.

FRANCIS S. WALLBRIDGE,
Successor to Hon. Lewis Wallbridge, Q.C.
Barrister, Solicitor, Conveyancer, Etc. Office, McAnnany Building, corner Front and Bridge Sts., Belleville. Private and Company money to loan at 6 per cent., on easy terms and good land security. Charges moderate.

INSURANCE.

Fire Insurance.

Guardian	Est'd 1821
The North America,	Est'd 1839
Quebec,	Est'd 1818

City, Town and Village Property insure on favorable terms.

R. W. ADAMS, Agent.
Office opposite Post Office.

THOS. STEWART,
Insurance and Commission Agent.
Agent for the Norwich Union Fire Insurance Society and Scottish Union National Insurance Co.
BRIDGE, ST.

FIRE, LIFE & ACCIDENT INSURANCE

At Lowest Rates The Norwich Union Fire Insurance Society and The Scottish Union and city property. Also more to loan at 4½ per cent. upwards.
JAMES A CHISHOLM,
Office Ashley Block, - Front st., Belleville.

Money Saved is Money Earned

can earn you money by saving it for you in your Fire Insurance.
The Anglo-American Fire Ins. Co
The Merchants Fire Ins. Co.
The Scottish Union & National
Are the strongest Canadian stock companies and insure Farm and City Property at lowest rates. Losses promptly adjusted. Call and see me before placing your fire insurance.
Office—Bridge St., same entrance Dominion Laundry, Belleville, Ont.
R. FREEMAN ELLIS, Agent.

Fire, Life & Plate Glass Insurance.

Liverpool & London & Globe of England.
Waterloo Mutual, of Waterloo, Ont.
Lloyd's Plate Glass,
Home Accident Association, Toronto.
North British & Mercantile,
Farm and City Property insured in First-class Reliable Companies and at lowest current rates. Losses promptly settled. Last value loss, and transact general Real Estate business and sale or purchase and renting of property. Approved Mortgages Loan at lowest rates. Money to Loan.
W. J. HUDSON, Office—Over Bell Telephone office, cor. Bridge and Pinnacle Sts., opposite Postoffice and Hotel Quinte, Belleville,
'Phone 168.

MISCELLANEOUS.

A. G. NORTHROP,
Issuer of Marriage Licenses, Shire Hall, Belleville, Ont.

CHAUNCEY ASHLEY,
Issuer of Marriage Licenses.
Private Office, Bridge St., Belleville, opposite the Post Office.
Residence, First House east of W. W. Chown's Mfg. Co., Station St, appointments made.

THE INTELLIGENCER is printed and published for The Intelligencer Printing and Publishing House (Limited), by CHARLES JAMES BOWELL, of the City of Belleville, in the County of Hastings, Province of Ontario, at their Office, No. 402 Front Street, Belleville, Ont.

We Are Painting

AND

Kalsomining all the Belleville schools, making the schools artistic for school opening We have done and are doing the same in many of the country schools.

We keep from ten to twenty painters and paperhangers and decorators busy all the time—this branch growing very rapidly with us and there are reasons for the remarkable growth of this branch and the reasons are these—

We do our work Promptly,
We use good materials,
We have excellent workmen
We charge modest price,
We aim to and do please our customers,—

Consequently we are doing the business.

Then, too, we have such a mammoth stock of excellent Wall Paper, everything that heart could desire is shown in our Wall Paper assortment— a stock never less than fifty thousand rolls and a business to keep turning over the stock, so there is no old papers— no cleaner or more artistic stock of Wall Papers can be found in Canada than right here in this store.

Our Picture Framing, too, is just what our Wall Paper department is— everything the best with prices low.































Sporting Goods

Our stock of Sporting Goods is very complete, and includes anything you could want in

FISHING TACKLE
GOLF GOODS
TENNIS GOODS
LACROSSE GOODS
HAMMOCKS
TOY CARTS
WAGGONS
VELOCIPIDES, Etc.

DINNER SETS

We have a very large stock of Dinner Sets on hand at present from $5.00 to $45.00.

We are showing a fine line of pretty Tea Sets at $5.00 per set.

TOILET SETS.

We are making a special run this week on 10 piece printed Toilet Sets at $1.95 per set.

Other lines especially as good value, up to $10.00 per set.

AT THE BEE HIVE

Chas. N. Sulman

C. B. Scantlebury

Belleville's Decorator,

and Wall Paper Wholesale and Retail.

ABNER DANIEL

By . . . .
WILL N. HARBEN
Author of "Westerfelt," "The Woman Who Would," "Sunset," "In Book Form." All Rights Reserved

Copyright, 1902, by HARPER & BROS.

"I've had three in the last six years," laughed Miller. "You know how much larger Todd Selman is than I am. He burst one of mine from collar to waist last summer at the Springs. I can't refuse 'em, God bless 'em! Jeff Higgins married in my best Prince Albert last week and spilled boiled custard on it, but he's got a good wife and a fair job on a railroad in Tennessee now. I'd have given him the coat, but he'd never have accepted it and been mad the rest of his life at my offer. Parker said somebody had tried to pump the custard off with a sharp knife and that he had a lot of trouble cleaning it. I wore the coat yesterday and felt like I was going to be married. Todd must have left some of his shivers in it. I reckon that's as near as I'll ever come to the hitching post."

Just then a tall, thin woman entered. He wore a rather threadbare frock coat, unevenly bound with braid, and had a sallow, sunken and rather long face. It was Samuel Craig, one of the two private bankers of the town. He was about sixty years of age and had a pronounced stoop.

"Hello!" he said pleasantly. "You young bloods are a-goin' to play smash with the gals' hearts tonight, I reckon. I say, go it while you are young, Rayburn, I want to get one of them ironclad mortgages from you. I've got a feller that is disposed to wiggle, an' I want to tie him up. The inventor of that form is a blessing to mankind."

"Help yourself," smiled Miller. "I was just telling Mr. Trabue that I was running a stationery store, and if I was out of anything in the line I'd order it for him."

The banker laughed good humoredly as he selected several of the blanks from the drawer Rayburn had opened in the desk.

"I hope you won't complain as much of hard times as Miller does," he chuckled. "I passed his store the other day, where he was standin' over some old magazines that he'd sorted down.

"'How's trade?' I asked 'im. 'It's gone clean to the dogs,' he said, and I noticed he'd been drinkin'. 'I'll give you a sample of my customers,' he went on. 'A feller from the mountains come in just now an' asked the price of these magazines. I told him the regular price was 25 cents apiece, but I'd marked 'em down to five. He looked at 'em for about half an hour an' then said he wouldn't go goin' out of town till sundown an' believed he'd take one if I'd read it to him.'"

Craig laughed heartily as he finished the story, and Alan and Miller joined in.

"I want you to remember that yarn when you get to overcheckin' on me," said Craig jestingly. "I was just noticin' this mornin' that you have drawn more than your deposit."

"Overcheckin'er said mither, 'You'll think I have when all my checks get in. I mailed a dozen today. They'll slide in on you about a week, and you'll telegraph Bradstreet's to know how I stand. This is a fine banker,' Miller went on to Alan. "He tells me about overchecking occasionally. Let me tell you something. Last year I happened to have $10,000 on my hands waiting for a cotton factory to begin operations down in Alabama, and I had no idea when the money would be called for. I placed it with his nibs on his own call, and in a tangle at the mill, and they kept waiting, and he finally here concluded I had given it to him."

"I thought you had forgotten you had it," said Craig with another of his loud, infectious laughs.

"Anyway," went on Miller, "I got a sudden order for the amount and sent in on him on my way from the postoffice. I made out my check and stuck it under his nose. 'Great Scott!' You ought to have seen him wilt. I don't believe he had that sum in the house, but he had ten million excuses. He kept me waiting two days and hustled around to beat the band. He thought I was going to close him up."

"That was a close shave," admitted Craig. "Never mind about the overchecking, my boy. Keep it up, if it will help you. You are doing altogether too much business with the other bank to suit me anyway."

CHAPTER VI.

THE young people assembled slowly at the dance that evening. Coward's dark hall parlor was gun raining, and, according to custom, two livery stable carriages, called "hacks," were engaged to convey all the couples to and from the hotel.

Everything in life is relative, and to young people who often went to even less pretending entertainments the affair was rather impressive in its elegance. Lamps shone everywhere, and bunches of candles blazed and sputtered in nooks hung about with evergreens. The guests appeared generally attired in light evening gowns, and many of them were good looking, refined and graceful. All were well dressed, and easy in their manners and either wore kid gloves. The evening suits of the young men showed a well in confidence and more noticeable to the wearers. Edmonds Cox was one of the few who had been to a spectator used to conventional style of dress. They could be seen in all stages of awkwardness. Ill-fitting ties too large or too small, and even after the dance began there were several wrapped in a huge amount of congratulation on the improvement from the approaching hair cut. The young lady accompanying each young man had pinned a small bouquet on his coat, so that it would not be found impossible to tell whether a man had a natural taste for flowers or was the unwary victim to a taste higher than his own.

Rayburn Miller and Alan sat smoking cigarettes in the front room of the latter till half past 9 o'clock, and then left for the dance. As a general rule, young men were expected to escort ladies to dances when the young men were at all, but Rayburn's offer was accused from so doing on account of living in the country, and Miller had invited him to make himself free in that respect and never invited a girl to go with him. He stoned for this shortcoming by contributing most liberally to every entertainment given by the young people, even when he was out of town. He used to say he liked to graze and nibble at such things and feel free to go to bed or business at will.

As the two friends entered the big parlor door they stood still aghast when he had been thinking all day. She was seated in one of the deep, lace curtained windows in the front place. Frank Hillhouse was just presenting her a glass of punch, provided traveling salesman. At this juncture one of the floor managers with a white rosette on his lapel called Miller away to ask his advice about some details and Alan turned out of the parlor into the wide corridor and through the house. He did this in obedience to another unwritten law governing Darley's social intercourse—that it would be impolite for a resident gentleman to intrude himself upon a stranger who had just been introduced to a lady. So he went down to the ground floor and stood in the back door full of tobacco smoke and a throng of men, some of whom were from the country and others from the town drawn to the hotel by the festivities. From the office a door opened into a bar and billiard room, whence came the clicking of ivory balls and the grounding of cues. Another door led into the large dining room, which had been cleared of its tables that it might be used for dancing. There was a sawing of fiddles, the twanging of guitars, the jingle of tambourines and the rapid banging of a brass viol. The musicians, black and yellow, occupied chairs on one of the tables, which had been placed against the wall, and one of the floor managers was engaged in whittling parafin candles over the floor and rubbing it in with his feet. Seeing what he was doing, some of the young men, desirous of trying their new patent leather pumps, came in and began to waltz singly and in couples.

When everything was in readiness, the floor manager plioted the dancers downstairs. From the office Alan saw them filing into the big room and taking seats in the chairs arranged against the walls on all sides. He saw Frank Hillhouse and Dolly Barclay sit down near the band; the salesman's head appeared. Alan threw his cigar away and went straight to her.

"Oh, here you are!" laughed Frank Hillhouse as Alan shook hands with her. "I told Miss Dolly early on that the west wind would blow you this way, and when I saw Ray Miller just now I knew you'd started for town."

"It wasn't exactly the wind," replied Alan. "I'm afraid you will forget me if I stay on the farm all the time."

"We certainly are glad to have you," smiled Miss Barclay.

"I know she'd say that—I knew it. I knew it," said Hillhouse. "A girl can always think of nicer things to say to a fellow than his rival can. Old Squire Tabor was teasing me the other day about how hard you was to beat, Dolly, but I told him the bigger the war the more victory for a brave body, and, as the feller said, I tote fair an' am above board."

Alan greeted this with an all but visible shudder. There was much in his dignified bearing and good appearance to commend him to the preference of an unskilling woman, especially when contrasted to Hillhouse, who was only a little taller than Dolly and was showing himself even at a greater disadvantage in his standing alongside of his and Alan's attentions to her. Indeed, Alan was sorry for the spectacle the fellow was making of himself and tried to pass it over.

"I thought you'd come in on Saturdays," he explained.

"That's true," said Dolly, with one of her rare smiles.

"Yes"—Hillhouse took another header into forbidden waters—"he's about joined your church, they tell me."

Alan treated this with an indulgent smile. He did not dislike Hillhouse, but he did not admire him, and he had never quite liked his constant attentions to Miss Barclay. But it was an acknowledged fact among the society girls of Darley that if a girl refused to go out with any one man in good standing it was not long before she was left at home oftener than was pleasant. Dolly was easily the best looking girl in the room—not perhaps the most beautiful pretty, but she possessed a beauty which strength of character and intellect alone could give to a face otherwise entirely featured. Even her physical beauty alone was of that texture which gives the beholder an agreeable sense of solidity. She was well formed, above medium height, had a beautiful neck and shoulders, dark gray eyes and abundant hair of a brown hair.

"May I see your card?" asked Alan. "I came early to secure at least one."

At this Frank Hillhouse burst out laughing, and so smiled and did Alan. "It's been teasing me all evening about the predicament I'm in," he explained. "Now I know they had come to dance at all. The presiding elder happened in town today on his way through and is at our house. I don't know how bitter he is against church members dancing. At first mamma said I shouldn't come a step, but Frank Hillhouse and I succeeded in getting her consent. I can't dance, Miss Dolly. But my friends are having pity on me and filling my card for what they call platooning."

Alan laughed as he took the card, which was already almost filled, and wrote his name in one of the vacant spaces. Some one called Hillhouse from the room at that moment, silence fell upon them. For the first time Alan noticed a worried expression on her face.

"You have no buttonhole bouquet," she said, noticing his bare lapel. "That's what you get for not bringing a girl. Let me make you one."

"It wish you would," he said thoughtfully, for as she turned to gather some her flowers for some rosebuds and fern leaves she noted the expression of countenance that had already troubled him.

"If you are so popular," he went on, his eyes on her deft fingers, "I'd better try to make another engagement. I'd as well confess that I came in town solely to ask you to let me take you to church tomorrow evening."

He saw her start. She raised her eyes to his almost imploringly, and then she looked down. He saw her breast heave suddenly as with tightened lips she bowed forward to pin the flowers on his coat. The jewels in her rings flashed under his eyes. There was a delicious perfume in the air about her glorious head. He had never been took so beautiful before. He wondered at her silence at just such a moment. The tightness of her lips gave way, and they fell to trembling when she started to speak.

"I hardly know what to say," she began. "I—I—you know I until the presiding elder was at our house, and"—

"Oh, I understand," broke in Alan; "that's all right. Of course, use your own"—

"No, I must be plain with you," she broke in, raising a pair of helpless, tortured eyes to his. "You will not think I had anything to do with it. In fact, my heart is almost broken. I am very, very unhappy."

He was still totally at sea as to the cause of her strange distress. "Perhaps you'd rather not tell me at all," he said sympathetically. His tone never had been so tender. "You need not, you know."

"But it's a thing I could not keep from you long anyway," she said tremulously. "In fact, it is due you—an explanation, I mean. Oh, Alan, papa has taken up the idea that, now that we like each other too much, and"—

The life and soul seemed to leave Alan's face.

"I understand," he heard himself saying; "he does not want me to visit you any more."



"I hardly know what to say," she began.

She made no reply. He saw her catch a deep breath, and her eyes went down to her flowers. The music struck up. The mulatto leader stood waving his fiddle and calling for "the grand march" in loud, melodious tones. There was a scrambling for partners. The young men gave their left arms to the ladies and merrily dragged them to their places.

"I hope you do not blame me—that you don't think that I"— But the clatter and clamor engulfed her words.

"No, not at all," he told her. "But it's awful; simply awful! I know you are a true friend, and that's some sort of comfort."

"And always shall be," she gulped. "You must try not to feel hurt. You know my father is a very peculiar man and has an awful will, and nobody was ever so obstinate."

Then Alan's sense of the great injustice of the thing rose up within him, and his blood began to boil. "Perhaps I ought to take my name off your card," he said, drawing himself up slightly. "If he were to hear that I talked to you tonight, he might make it unpleasant for you."

"If you do, I shall never—never forgive you," she answered in a voice that shook. There was, too, a pleading in her eyes as if tears were springing. "Wouldn't that show that you harbored ill will toward me, when I am so helpless and troubled?"

"Yes, it would, and I shall come back," he made answer. "I'll see Frank Hillhouse, calling loudly over his shoulder to some one, was thrusting his bowed arm down toward her head.

"I beg your pardon," he said to Dolly. "I didn't know they had called the march. We've got some lee cream hid out upstairs, and some of us are going for it. Won't you take some, Bishop?"

"No, thank you," said Alan, and they left him.

CHAPTER VII.

ALAN made his way along the wall, out of the track of the promenaders, into the office, and anxious to escape being spoken to by any one. But here several jovial men from the mountains who knew him intimately gathered around him and began to make laughing remarks about his dress.

"You look for the world like a dirt dauber." This comparison to a kind of black wasp came from Pole Baker, a tall, bearded farmer, with a large enormous head, thick eyebrows and long, shaggy hair. He lived on Blue Ridge Farm, and had been brought up with Alan. "I'll be derned if you ain't nimble on yore feet, though. I've seed you cut the pigeon wing over on Mossy creek with them big, strappin' gals fore you had yore sights as high as these town folks."

"It's that that vest that gits me," said another, "an' them tails. It's out low so you won't drap saft victuals on it, but I guess you don't do much eatin' with that collar on. It don't look like yore Adam's apple could stir a peg under it."

With a good natured reply and a laugh he did not feel, Alan hurried out of the office and up to his room, where he had left his lamp burning. Rayburn Miller's hat and light overcoat were on the bed. Alan sat down in one of the stiff backed, split bottom chairs and stared straight in front of him. Never in his life had he suffered as he was now suffering. He could see no hope ahead; the girl he loved was lost to him. Her father was a fool of the foolhardiness of old man Bishop and, like many another well meaning parent, had determined to save his daughter from the folly of marrying a penniless man who had doubtless inherited his father's lack of judgment and caution.

There was a rap on the closed door, and immediately afterward Rayburn Miller turned the knob and came in. His kindly glance swept the face of his friend, and he said, with forced lightness:

(To be continued.)

There is nothing equal to Mother Graves' WORM POWDERS for destroying worms. No article of its kind has given such satisfaction.

A pessimist is a man who is always looking for worms in chestnuts.

Some persons have periodical attacks of Canadian cholera, dysentery or diarrhoea, and have to use great precautions to avoid the disease. Change of water, cooking and fresh fruit, is sure to bring on the attacks. At such times we would recommend Dr. J. D. Kellog's Dysentery Cordial as being the best medicine in the world for all such Complaints. If a few drops as taken in water when the symptoms are noticed no further trouble will be experienced.

All trails are long to the lazy.

For coughs, colds, bronchitis and all lung and throat troubles, there is no preparation of medicine can compare with Dixon's Norwegian Cough Syrup. It never fails to afford prompt and permanent relief. It removes all soreness, and heals the diseased parts. It immediately soothes the most troublesome coughs, and by promoting expectoration, removes the cause when given to the air tubes which cause difficulty in breathing, thereby gives relief to that depressing tightness experienced in the chest. Public speakers and singers will find Bickle's Anti-Consumptive Syrup of inestimable value, as it speedily cures all hoarseness, irritation, and hoarseness in the throat and bronchial tubes, and gives power to the vocal cords, rendering the voice clear and strong. Mothers, insists wish to save the lives of their children, and themselves from much anxiety, trouble and fatigue, will find them procure a bottle of "Bickle's Anti-Consumptive Syrup, and when ever a child has taken cold, has a cough or hoarseness, give the Syrup according to directions.

Great suffering from great men, appear only at intervals.

Will positively cure sick headache and relieve all the troubles incident to a Bilious state of the system, such as Dizziness, Nausea, Drowsiness, Distress after eating, Pain in the Side, &c. While their most remarkable success has been shown in curing Headache, Carter's Little Liver Pills have proved equally valuable in Constipation, curing and preventing this annoying complaint, while they also correct all disorders of the stomach, stimulate the liver and regulate the bowels. Even if they only cured Headache they would be almost priceless to those who suffer from this distressing complaint; but fortunately their goodness does not end here, and those who once try them will find these little pills valuable in so many ways that they will not be willing to do without them. But after all sick head is the bane of so many lives that here we make our great boast. Our pills cure it while others do not. Carter's Little Liver Pills are very small and very easy to take. One or two pills make a dose. They are strictly vegetable and do not gripe or purge, but by their gentle action please all who use them. In vials at 25 cents; five for $1. Sold everywhere, or sent by mail. CARTER MEDICINE CO., New York.

Small pill. Small dose. Small price.

The best way to get even is to forget.

To Those of Sedentary Occupation.—Men who follow sedentary occupations, which deprive them of fresh air and exercise, are more prone to disorders of the liver and kidneys than those who lead active, outdoor life. Burdock Blood Bitters is Parmalee's Vegetable Pills a restorative without question the most efficacious and the most easily and agreeably taken, act expeditiously and their cures are surprising, they considering their excellence.

Pain grins and bears it, while headache is far greater than the pleasure it gives.

A Sure Cure for Headaches.—Biliousness headache, to which women are more subject than men, becomes so acute in some cases that they are utterly prostrated. The stomach rejects food, and there is a constant and distressing effort to free the stomach of bile, which has become unduly secreted there. Parmalee's Vegetable Pills are a speedy alternative, and in used relieve the nausea of the intruding bile relieves the prostration and entirely cures cases the headache. Try them.

Man must gather first or last, the harvest he has sown

Will be Found an Excellent Remedy for sick headache, Parmalee's Vegetable Liver Pills. Thousands of letters from people who have used them prove this fact. Try them.

Be prepared for the wise is the life of science.

Well Known Strengthening Properties of Burdock combined with other tonics and a most perfect nerve, are found in Burdock Blood Bitters which strengthen the nerves and blood, and improve the blood and constitution.

Never be afraid of doing little because you are afraid.

ONFOLD MISERY. WHAT A WELL-KNOWN COMMERCIAL TRAVELLER SUFFERED. HOW HE WAS CURED.—Gentlemen, About two years ago I was troubled with Dyspepsia, and for three years suffered untold misery, from this terrible complaint. While I was travelling for Messrs. Walter Woods & Co., Hamilton, Ont., I was induced by some of the best physicians in the country to try a bottle of Northrop & Lyman's Vegetable Discovery and Dyspepsia Cure. I continued to grow worse, when day I was induced to try a bottle of Northrop & Lyman's Vegetable Discovery, and to my great surprise and joy, I soon began to improve. I continued using this medicine and when the third bottle was finished, I was entirely cured; and as a year has elapsed since then, I feel confident that the cure is complete and permanent. To all afflicted with this distressing complaint I strongly recommend Northrop & Lyman's Vegetable Discovery and Dyspepsia Cure. Yours truly, (Signed) J. H. Papa's.

A good man is one whose goodness is part of himself.

He Has Tried It.—Mr. John Anderson, Kinmore, writes: "I feature is say few, if any, have received greater benefit from the use of Dr. Thomas' Eclectric Oil," than I have. I advised it regularly for over ten years and have recommended it to all readers I knew of, and they also found it of great value in case of severe bronchitis and incipient consumption

No person is ever called to be heard because it was too short.

Holloway's Corn Cure is the medicine to use when a child worms and worms, and only costs the small sum of twenty-five cents.

Thermometers

A Special Large Size, Distance Reading thermometers, at 25c.

Have a look at our Windows we have others to $1.75.

WATERS

Boys' School Suits



DO YOU HEAR THEM BELLS A-RINGING?

If you don't now, you will very soon—that boy of yours must start for school. How about his clothes? Have you got him provided with a good suit? Just a word in your ear. If you want the best

School Clothes



In Belleville, come in and talk to us for about five minutes. See what we have to offer. Your boy can learn one thing here he can't learn at school—clothes economy. That is, that the best is really the cheapest. Maybe you can get some pointers in that direction yourself. Pay you to come and see anyway.

Don't let your neighbors show you the bargains they got here—and feel sorry that you did not come also, but come yourself.

Two piece suits $1.50, $2.00, $2.50, $3.00
Three piece suits $3.00, $3.50, $4.00, $5.00

OAK HALL

Sole Agents for Sanford's Celebrated Clothing.

LADIES!

SAVE MONEY.

We have now on sale balance of this season's Low Shoes:

$1.00 Shoes for..... 75c
$1.25 Shoes for..... 85c
$1.50 Shoes for..... $1.00
$2.00 Shoes for..... $1.50
$2.00 Slippers for (Bell's Make)..... $1.50
$2.50 $3.00 Colonials for..... $2.00

These are all new and up-to-date goods, and must be sold at once.

Splendid assortment of Trunks and Valises on 2nd floor.

The **J. J. Haines** SHOE HOUSES at Belleville, Napanee and Trenton

INTELLIGENCER JOB OFFICE
FOR CHEAP, AND ARTISTIC WORK.

Interesting Lady Dudley.

**Lady Dudley, wife of the Lord-Lieutenant of Ireland, is one of the most interesting women in society, but her striking nature makes her better known to intimate friends than to the outside world of gaiety and fashion. Mrs. M. A. P. Miss Rachel Gurney was the handsome daughter of a beautiful mother, and on her father's side came from the old English Quaker family whose forbears gave gifts to the world such names as Samuel Gurney, philanthropist, and Elizabeth Fry, reformer. Natural talent, either in a magnetic personality; these latter give per ri ble talent, and make friends wherever they go. Lady Dudley belongs to the last-mentioned variety. When very young she attracted the interest of a good actress woman—Adeline, Duchess of Bedford, then Lady Tavistock—who gifted the somewhat lonely girl, petted, and finally adopted her. After this the Duchess of Bedford was Rachel's friend, and her supplies of time. She possessed an exquisite voice, was taught by Tosti, and at one time seemed to have an idea of her taking up a professional career. But her sympathies occupied her time; she studied in Paris and Italy; saw the world and cried, unconsciously, preparation of her future destiny. Adeline, Duchess of Bedford, was a remarkable woman in addition to taking a deep interest in the many charitable movements with which she herself was connected. Miss Gurney was soon taught to study the London poor, and to use her voice for the enjoyment of mothers and work girls who foregather at East End clubs. The latter also introduced her prowess to the best society. Lord Ednam, now Lord Lieutenant Dudley, was also one of the guests, her daughter, Lady Wolverton—then Lady Edith Ward—and Miss Rachel Gurney became the greatest friends, and it was at Lord Ednam's Court that the fairy Prince made his appearance, in the person of the son of the house—the Lord Dudley of to-day. Marriage soon followed. The young bride-elect, a beautiful girl, was married in Westminster Abbey to the present and some splendid pearls. Her wedding took place on September 10th, 1891. Sir Trinity Church, Sloane street; and in spite of its being the "off season," the event aroused such popular interest that the crowd became unmanageable, and bride and bridegroom left the church amid a scene of great confusion. Since then Lady Dudley have three children. Lady Honor Ward made her appearance in 1892. She is a charming child, and already a graceful skirt-dancer. Lord Ednam was born in 1894, and little Lady Meryth is now seven years old. Lady Dudley makes an admirable mother, and loves her children, and let them constantly about her. When the Lord Lieutenant is in residence at the Viceregal Lodge,

At Wallbridge & Clarke's.

New Goods and Fresh Supplies Arriving Daily

The Famous Anheuser Busch "Budweiser" Lager—pts. per doz. $1.60.
Barton & Guestier's Bordeaux Clarets.
Floiras pts. per doz. $3.25, qts. per doz. $6.25.
Margaux pts. per doz. $3.75, qts. per doz. $6.75.
Good Native Wine $1.00 per gal., 40c per qt.
Bass' Ale, Labatt's Ale, Davies' Dominion Ale, Guinness' Stout, Dow's Extra Pale Ale, Tennents, etc., etc., in fine condition.

FRESH SUPPLIES OF

Deviled Crabs,
Fresh Barataria Shrimps,
Spiced Smelts,
Finnan Haddie,
Kippered Herrings,
French Sardines,
Herrings in Tomato, etc., at popular prices.

New Clover Honey,
New Clover Honey,
New Clover Honey,
Well Filled Sections—Delicious Flavor.

Crosse & Blackwell's Salad Oil in 1-4 pt., 1-2 pt. and pt. bottles.
Crosse & Blackwell's English Vinegar in qt. bottles.
Celery Salt, Paprika, Cayenne, English Mustard, etc.

Cadbury's English Chocolates—assorted flavors, 1-4 lb boxes 10c.

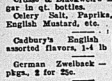
German Zwieback — "Inner-seal" pkgs., 5 for 25c.

OLIVES

Spanish Queen Olives and California Olives in different sizes and qualities from 10c per bottle up.

DELICIOUS TEAS AND COFFEES—
Wallbridge & Clarke's.

English Breakfast Tea



Blends of the choicest India and Ceylon Teas. In lead packets, 30, 40, 50 & 60c per lb.

Delicious Coffee

Wallbridge & Clarke's fine Coffee ground daily by electric power, 30c and 40c per lb.

WALLBRIDGE & CLARKE

Est'd 1871.

BRIDGE ST.—Tel. 139.

Branch Store
Front St.—Tel. 157.

RAILWAY TIME TABLES.

GRAND TRUNK RAILWAY.

Time of departure from Belleville Station:

Going East.

No. 8 12.45 a.m., daily except Sunday, for Brockville, Montreal and intermediate stations.
No. 2—1.5 a.m. Mail and Express, (Flyer), Daily.
No. 16—Local, for Brockville, 7 a.m., arrives back from Brockville 8.40 p.m.
No. 6—11.43 a.m., Mail and Express, Daily, except Sunday.
No. 4—12.23 p.m., International Limited, Daily.
No. 12—5.55 p.m., Local Passenger, Daily, except Sunday.

Going West.

No. 5—3 a.m., Mail and Express, Daily except Monday.
No. 3—4.10 a.m., Limited Express, Daily.
No. 9—8.59 a.m., Local Passenger, Daily, except Sunday.
No. 11—11.22 a.m., Passenger, Daily except Sunday.
No. 1—1.48 p.m., International Limited, Daily.
No. 7—5.15 p.m., Mail and Express, Daily, except Sunday.

MIDLAND RAILWAY.

Belleville and Peterboro.

Going West.

	Leave. Arr. Peterboro	
Mail	7.00 a.m.	9.10 a.m.
Mixed	5.55 p.m.	9.05 p.m.

Going East.

	Leave. Peterboro	
Mixed	11.20 a.m.	8.25 a.m.
Mail	6.35 p.m.	8.05 p.m.

Belleville and Madoc.

Going North.

	L've	Arr. Madoc
Mixed	12.20 p.m.	1.20 p.m.
Mixed	6.30 p.m.	7.40 p.m.

Going South.

	Arr.	L've Madoc
Mixed	9.10 a.m.	7.30 a.m.
Mixed	5.00 p.m.	9.45 p.m.

None of the above trains run on Sunday.

Sign the petition to stop net fishing in the bay. Copies can be found at Capt. Allan's.

FAST MAIL SERVICE
Bay of Quinte Route
TO
ROCHESTER N. Y.

Str. "North King" and "Caspian"

Taking Effect 27th June.

GOING DAILY (EXCEPT MONDAY)
Lv. Belleville ..... 11.30 p. m.
Ar. Somerville, N. Y. (Port of Rochester) ..... 6.45 a. m

RETURNING DAILY (Except Sunday)
Lv. Summerville, N. Y. (Port of Rochester) ..... 4.30 p. m.
Ar. Belleville ..... 9.25 a. m.

Baggage checked to all points. Connection with 11 railways.

$1.00 THOUSAND ISLANDS $1.00
AND RETURN.

Commencing 8th June, Steamer leaves Belleville at 2.35 a.m. daily except Monday for 1000 Islands, calling at Bay of Quinte ports, Kingston, Alexandria Bay and Gananoque. Passing through American and Canadian channels.

Right reserved to change time with or without notice.

Full information from
THE RATHBUN CO., } Agents.
D. E. THOMPSON, }
E. E. HORSEY, G. P. & F. Agent, Kingston.

Str. "Alexandria"
Montreal, Rochester & Quebec Transit Co'y.

Popular Quebec Excursions
NOW ON.

Belleville to Quebec and return.. $18 00
Belleville to Montreal and return $12.00
(Including meals and berth)
Steamer runs all rapids.
For Rochester, Ulcott Beach, Niagara Falls and Buffalo every Saturday at 11 a.m.
Particulars from
A. W. HEEBURN, THE RATHBUN CO.
General Manager, Agents,
Picton, Ont. Belleville.

The Deseronto Navigation Co
TIME TABLE.
Taking effect April 13, 1903.
Belleville, Trenton, Picton & Napanee
Str. "ELLA ROSS"

Leaves Belleville for Trenton at 10 a. m., daily, Sundays Excepted, returning Leaves Trenton at 2 p. m., leaving Belleville at 5 p.m. for Deseronto, Napanee and Picton.

Quick and Superior Service to NEW YORK CITY

Between RESOLUTE and RELIANCE 28th inst. Daylight Trip through the Thousand Islands. Elegant Steamers for Passengers only. Fare or New York, Single, $6.00 Return $11.75

For further particulars apply to THE RATHBUN CO., Local Agents

I. F. CHAPMAN,
Asst. Gen. Pass. Agt.,
Pass. Agt., Deseronto
R. C. Carter, General Manager, Deseronto.

POPULAR
Saturday Afternoon Excursion
August 22nd.
The Favorite Pleasure Steamer
ARMENIA
To Deseronto, Glen Island and Return.

Steamer leaves Rathbun's wharf at 2.30 p.m. sharp.

Will be the most enjoyable excursion of the season.

Adults 50c. Children 15c.

Bus will leave corner of Charles street and Victoria avenue at 2 p.m. for the steamer.

THOS. STEWART,
Glendon Hall,
Belleville.

NEW GOODS
JAPAN TEA

The first of this season's crop, extra quality, regular 50c line, we quote

40c per lb.

Canned Halibut

Fine solid Fish, very tasty,

15c per can.

J. C. Hanley & Co.
GROCERS
Telephone 214

SAVE MONEY
By Joining The
MUTUAL LITERARY MUSIC CLUB
OF AMERICA

25 Cents pays for three months' membership, during which time you receive one piece of music every month (value to you 75c each), whether you order it or not. Membership fee refunded at end of year. Or, if you prefer, you can pay 25c per piece in all; also a Certificate of Membership entitling you to receive 25 Music Rolls, worth $1 each, at the end of buying 25 pieces. Music of this kind is sold in stores at 75c per piece. Our prices, during spring year from 25c to 40c, or your money back. Don't fail to join at once. You will get music that is not published in any other way. Send for catalogue. MUTUAL LITERARY MUSIC CLUB OF AMERICA, 150 Nassau St., N.Y.

Proscribed Races.

Theodore Watts-Dunton, in an article in The London Star dealing with the "Proscribed Races," says—Some few men seem to be drawn instinctively forward the proscribed races of the world. I confess to being one of them myself. This is why I have always felt the strongest admiration for the greatest of all the proscribed races—the Jews—and number among them some of my most intimate friends. I have lately been writing on that wonderful Jew, Shylock. In relation to his race, a race to which I should be very proud to belong, for an Elizabethan edition of Shakespeare, in regard to the gypsies, what I said was this: "Shylock is a Jew, and his position is considered partly as an illustration of self-preservation working through generations; would show itself in qualities like those which are commonly associated with the gypsies—especially what is supposed to be Romany duplicity. It is supposed that the gypsies; we see it in the proscribed races of Asia. I am at this moment, however, writing in Switzerland, or I should, very likely, have mentioned the fact that a gypsy woman once said to me and a Romany Rye friend of mine, "There's somethin' in the wind off Gorbio, that makes the Romany's mouth and opens his eyes and ears." From this state of things, what can come but gypsy duplicity? I have, in the cyclopaedia article just mentioned, alluded to the Jew as a man of genius, although to the Jew in that way published, but the native mind of the world, from here families—those whom she has fitted to oppress, those whom she has fitted to be their oppressors, and those whom she has fitted to fly away from it. Where the oppressed race has to save itself by craft, natural selection gives rise, and rightly gives rise, to those crafty characteristics which are their only means of defence.

The Servian Assassinations.

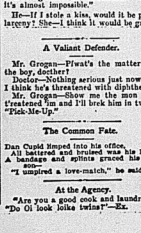
"The English local paper The Levant Herald of Constantinople has been allowed by the censor to publish details of and free comments on the Servian assassinations, while the other organs are still condemned to silence," says the London Chronicle. "The explanation is very simple indeed. This is the first time for many years that such a subject has been permitted to be mentioned locally. The reason is, I am credibly informed, the Sultan's great satisfaction with the strongly condemnatory position taken up by Edgbaston and by many same time his resentment at the series of false, fictitious and malicious reports from Russian source, concerning an imaginary military riot at Yildiz, which were taken as a pretext for instituting a similar fate for his Majesty to that which befell King Alexander."

Stole a Steamship.

This is from The London Chronicle:—It is the fashion when a famous Judge or detective retires to give a list of his more remarkable cases. Sir Hartley Williams, the retiring senior judge of Victoria, has been subject to such a request, and one of the first cases he had to try was a very rare offence indeed—the stealing of a steamship. Captain Jacobsen, who named Vindictive, and Wallace stole a steamer from the Upolu, disguised her most skilfully, and went on a pleasure cruise around the world. At Hongkong, where they posed as actors of English nobility, and received much consideration, the fraud was detected. They were arrested, convicted, and sentenced to five years' penal servitude. Nothing at all like stealing an elephant, a very unprofitable form of crime, as Jacobsen found out, and it is so difficult to get rid of the stolen property or convert it into cash.

Aerial Navigation.

Readers of that class of prophetic fiction which deals with the doings of aerial fleets and their probable influence on the warfare of the future will find something to interest them at the Alexandra Palace during to-day and for some time to come, says The London Chronicle of July 22nd. There is on view the model built by Herr Dr. Hamburger, working for the War Office and Mr. Brodrick, and assisted by Mr. Watel (who made the airship in which the Count von Zeppelin made his famous voyage over the Lake of Constance), is busily engaged in constructing what will be the largest vessel yet built intended to float through space by the aid of gas which is lighter than air. At present only the hull of the new ship with its narrow net-guarded deck can be seen. The length of this will be 190 feet, with a height of 75 feet, and a width of 40 feet. It is composed of an arrangement of thick bamboo poles selected especially for the purpose, and lashed together with wire. The steel nets with ropes and wire attached are then laid over the hull. This framework will be below the balloon, and will carry in addition to the crew of five men, three fifty horsepower petrol motors, which are to work sets of fans on each side of the ship, each of these having screw blades some 12 feet long, working at 1,000 revolutions a min-



ute. The motors or each motor can be detected at the will of the engineer, and the steering can be done by a rudder some 12 feet long. The balloon will have a capacity of 200,000 feet, and is calculated to lift seven tons. The completion of the new airship will take some time, but it is expected that an experimental ascent will be made some time in August.

A gentleman with Auburn hair.—New York "Life."

"It's hard to lose one's relatives," said the poor man. Insinuatingly. "Hard!" growled the millionaire. "Why; it's almost impossible."

He—If I stole a kiss, would it be petty larceny? She—I think it would be grand.

A Valiant Defender.

Mr. Grogan—Pirate's the matter wid the baby, Biddy?

Doctor—Nothing serious just now, but I think he's threatened with diphtheria.

Mr. Grogan—Shoo me the mon that'll thrateen him and I'll brek him in two. "Pick-Me-Up."

The Common Fate.

Dan Cupid limped into his office.

All battered and bruised was his head; A bandage and splints graced his person—

"I umpired a love-match," he said.

At the Agency.

"Are you a good cook and laundress?" "Do Oi look loike twins?"—Ex.

Fall Fairs.

Napanee	Sept. 15-16
Dominion, Toronto	Aug. 27-Sept. 12
Kingston, Kingston	Sept 8-11
Guelph, Guelph	Sept. 10-12
Frankford	Sept. 17-18
Tweedsmuir	Sept. 18-19
North Hastings	Sept. 22-23
Stirling	Sept. 22-23
Peterboro, Peterboro	Sept. 22-24
Picton	Sept. 22-24
Oshawa	Sept. 23-25
Campbellford	Sept. 24-25
Shannonville	Sept. 25
Marmora	Sept. 29
L'Amable	Oct. 1
Coe Hill	Oct. 2
Ameliasburg	Oct. 2-3
Warkworth	Oct. 7-8
Wooler	Oct. 9

TWENTY YEARS OF BRONCHITIS.

Captain Dunlop, of Kingston, commander of the steamer "Bohemian" of the R. & O. fleet, suffered unceasingly for twenty years, and although he took treatment all that time permanent relief was not obtained until he used "Catarrhozone," which cured him quickly and permanently. The captain says "Catarrhozone is the best cure for bronchitis on the face of the globe, pleasant to use, quick to relieve and sure to cure." Catarrhozone is a wonderful treatment for all diseases of the throat, lungs and bronchial tubes. Two months' treatment price $1, small size 25c. Druggists or Polson & Co., Kingston, Ont.

"WORK AND PLAY."

The biggest summer resort within easy reach of civilization is what is commonly termed Muskoka, a district in the Highlands of Ontario, about 100 miles north of Toronto, including an immense tract of country bordering on the Georgian Bay. This district is composed of lakes and rivers innumerable and is about 1000 feet above sea level. Good fishing and shooting are assured. Ample hotel accommodation at all points on the lakes is provided to suit the purse of everyone. Excellent transportation service.

Copies of handsome, descriptive literature relating to this country can be had free by applying to J. D. McDonald, D.P.A., Grand Trunk Railway, Toronto. 14dtf

The right is the right, whether good men approve or disapprove.

A BIT OF SCOTLAND IN CANADA.

At a point 115 miles north of Toronto, on the Grand Trunk Railway System, is reached one of the most magnificent districts in the Highlands of Ontario, known as the Lake of Bays District. The region comprises a series of connected lakes, over which large steamers are navigated. What greatly adds to the Lake of Bays' value as a health giving and sportsman's resort is the unmatched purity of the air one breathes upon its heights. The visitor forget his ills under its reviving influence in less than a week, and sea life's problems are a smoother flight, enjoying the good things in this life which Nature and Providence have prepared for him. Its bracing morning breeze, which rivals the Adirondack atmosphere of Pike's Peak, Col., imparts new living power on fresh pitality.

Handsome illustrated descriptions sent free on application to J. D. McDonald, D.P.A., Grand Trunk Railway, Toronto. 31ddtf

He is richest who is content with least.

A DELIGHTFUL DAY'S TRIP.

Every Wednesday during July and August the Grand Trunk Railway System in connection with the Lake Ontario Shore and Bay of Quinte Navigation Co. will afford visitors to the opportunity of a day's trip through the 1000 Islands via Kingston at very low rates. This is one of the most delightful trips imaginable. Train leaves Belleville 9.15 a.m., passe 7.45 a.m. 7 hours sail through the beautiful 1000 Islands to St. Lawrence to Alexandria Bay and return. Round trip rate from Belleville $1.85, Napanee $1.35. 31tcd

The army of the little Republic of San Marino numbers only forty officers and men.

CHEAP TRIPS.

The Grand Trunk Railway is running an excursion from Belleville to Kingston every Wednesday. Fare for the round trip, Belleville to Kingston and return, $1.35. Tickets are good going on date of issue only and parties must go on 7 a.m. train. Connect at Kingston with boat for trip through Thousand Islands to Alexandria Bay. Return fare for round trip through Islands from Kingston 50c.

Duty faithfully performed crowns the hours with flowers.

HAY FEVER UNKNOWN.

Certain it is, and many years of careful experience are back of the statement, that hay fever, and kindred annoying and troublesome summer complaints, positively are no more thousands all over the country, resorting as regularly to Bay of Quinte, as absolutely unknown in the "Highlands of Ontario." Thousands of people go to Muskoka, Georgian Bay or the Lake of Bays every year for relief, but why go but to avoid hay fever, and find perfect immunity from the ailment, and many by going there regularly for a period of a few years are said to be permanently cured.

Hay fever booklet can be had free for the asking by writing to J. D. McDonald, D.P.A., Grand Trunk Railway, Toronto. s12-dtf

Over one-third of the land in Great Britain is owned by members of the House of Lords.

Never is time more precious than when some member of the family is attacked by colic, dysentery or any bowel trouble. The doctor is distant but if Perry Davis' Painkiller is near it will danger is soon ended.

The Glory of California Scenery.

As long as there remains the love of beauty in the human soul so long will the glory of California scenery and that of the whole Pacific coast prove a source of inspiration to the poetic mind. Descriptive verse has been from the beginning a marked feature of the literature of this region. In fact, the term "landscape poets" may be properly applied to the merry of song birds which seemed to the late Maurice Thompson to have taken "complete possession of the air with their sweet, sun-board." Suffice it to say that if a volume of verse were written by a Californian which reflected even a part of the state's scenic beauty or its warmth of color it would not only create no surprise to most reviewers, but the loyalty of the poet might be seriously questioned. While all this display of local color may seem too apparent an effort on the part of Californians to place upon their work the stamp of a definite locality, and may be considered by some a cheap form of art, it is this very exuberance of beauty and gratitude with which nature has clothed the west that offers the most promise of its rapid literary advancement—a sensitiveness, moreover, that will become more and more acute with the cultivation of the higher faculties through increasing educational growth.—Herbert Bashford in Atlantic.

Influence of Laughter on Digestion.

The efficacy of laughter as an aid to assimilation and digestion has been passed into such a common physiological truism that no one of ordinary intelligence needs to be told particularly upon which it works elucidated for his understanding in these days of widely disseminated dietetic knowledge. The average person who is not continuously "in the dumps" must have experience that laughter is good for digestion, says What to Eat. It should be borne in mind that such an observer need not express themselves in convulsive laughter in order to influence digestion. A sunshiny, contented, calm and equable temperament has marked influence upon the digestive powers—without laughter.

A Silver Riddle.

English trans car companies use in counting the money taken in what is called a "silver disk." Four or five frames are placed on the top of each other, and a given quantity of mixed silver is emptied in on the top opened. Shake the latter and all the pieces except the half crowns will drop through the wire net arrangement on to the frame below. Shake frame No. 2 and everything drops through except the florins, and thus the coins are eventually exhausted down to the three-penny pieces.

Flint.

"Yes, she has a heart of flint."

"Then don't forget that a persistent man can learn to strike fire from flint."—Cleveland Plain Dealer.

THE
INTELLIGENCER
JOB
PRINTING
DEPARTMENT

WE have every facility for doing the best and cheapest Job Printing in the country. Our presses and stock of printing materials are up-to-date.

Half Tone Catalogue Printing

ARTISTIC FOLDERS, PAMPHLETS, MAILING CARDS, ETC.

To Business Men:

We have 100,000 ENVELOPES of all kinds to select from

Statement and Bill Heads, Letter and Note Heads, Gummed Paper, Poster Paper, Butter Paper, etc.

Cover Paper—a full line of popular makes.

Book and Printing Paper—all sizes, weights and prices.

Card Board Visiting Cards. Tickets, etc.

The Intelligencer Printing & Publishing House, Limited.

BELLEVILLE, ONT.

CANADIAN STEEL & COAL COMPANY

CAPITAL

10,000 Shares 7 per cent Cumulative Preferred Stock, par value $100 each, $1,000,000.
50,000 Shares Common Stock, par value $100, issued and fully paid 5,000,000

TOTAL CAPITALIZATION $6,000,000

Issues of $1,000,000.00 7 p.c. Preferred Stock in Shares of $100 each at par.

This stock is preferred both as to Assets and Dividends.

The shares are entitled to our ahalve preferred dividends from the net earnings of the Company, at the rate of 7 per cent. per annum, payable half yearly on the first days of April and October. They may, at the option of the holder, be exchanged for common stock. They are subject to be called in, in whole or in part, by the Company, at $115.07 per share, at any time after 1st January, 1909.

The total issue of Preferred Stock is only $1,000,000.00, the whole of which is now offered.

Subscriptions for 10,000 Shares of $100 each of the 7 per cent. Preferred Stock of the CANADIAN STEEL & COAL COMPANY will now be received at par, that is $100 Share, as follows

per cent on application,		One share of Common, par value	
25 " " on allotment,		$100, given with each share at par	
35 " " 30 days thereafter.			
35 " " 60 days thereafter			

The whole of instalments remaining unpaid at any time may be prepaid in full. Discount of one per cent will be allowed upon the par of each share if prepaid at time of allotment

No notice of allotment will be sent promptly by ordinary letter.

COAL

PROPERTY IN FULL OPERATION

Company owns 9,600 acres of coal property known throughout the coal trade as the New Campbellton Colliery, located on Bras D'Or Bay, County of Victoria, Cape Breton, Nova Scotia. Mine is fully equipped, producing 1,000 tons of coal a day at a net profit of $1.00 a ton. Improvements are now being made that will increase the output to over 1,000 tons a day. On present output, figuring 300 working days in the year, the net result will more than pay interest on entire issue of preferred, with output of 1,000 tons a day net result will be $300,000 per annum.

IRON

RICHEST ORE IN THE WORLD

Company owns in fee simple, free and clear of all incumbrances, 4000 acres of iron ore deposits, located Natashquan (tidewater) situated on North shore of Gulf of St. Lawrence, in the County of Saguenay, province of Quebec.

Deposits contain 20,000,000 tons of ore ABOVE SEA LEVEL ALONE.

Quality of ore is higher ever discovered, running from 60 per cent to 75 per cent in metallic iron.

More orders for the sale of this ore has been received by the Company than can possibly be accepted, and at a price netting the Company a profit of $2 a ton F. O. B. vessels at Company's docks.

Send for prospectus giving full information as to earnings, reports, etc., etc.

Address all communications and send subscriptions to

COLONIAL SECURITIES CO., 62 Wall Street, New York City
OR
W. L. MARSTON & COMPANY, 110 State Street, Boston

The SAWYER COMPANY.
351 Temple Building, Montreal, Canada.

Carriages Carriages Carriages



STYLES—the latest and most correct.
QUALITY—the very highest.
PRICES—Right, a dollar in value for a dollar in money.
VARIETY—the largest.

The Finnegan Carriage & Wagon Co.

THE

Intelligencer

Bindery

MAKES A SPECIALTY OF

Ledgers,
Journals,
Cash Books,
And all descriptions of
Blank
Account
Books

Mailing Tubes

Gold Lettering on Leather Goods, &c.

MAGAZINES, ART WORKS, PERIODICALS, SERIAL NUMBERS } NEATLY BOUND

Map Mounting & Varnishing

Estimates cheerfully furnished for every class of work.

ADDRESS—

The Intelligencer

BELLEVILLE, ONT.

ADVERTISING RATES.

Measurement Nonpareil—12 lines to the inch.

Display advertisements, 10c per line first insertion; subsequent consecutive insertions, 5c per line.

Reading advertisements, 15c per line.

Preferred position, 20 per cent. advance.

Cuts on mail or contract rates.

Minimum space, 10 lines.

Marriages and deaths, 50c each inserted.

Births, 25c each insertion.

Rates for Condensed Advertisements will be found below.

All advertisements are subject to the approval of the Publisher of the Intelligencer.

Weekly Intelligencer $1.00 a year; Daily Intelligencer $3.00 a year, strictly cash in advance.

Address all communications to the Intelligencer Printing & Publishing Hou se Limited, or to Charles J. Bowell, Man ging Director and Treasurer.

Correspondents in London will find The Intelligencer on file at B. & J. Hardy & Co.'s Office, 30 Fleet Street, London, E. C.

CONDENSED ADVERTISEMENTS

SITUATIONS WANTED. HELP WANTED, LOST OR FOUND, FOR SALE OR TO RENT, &c

(Auction Sales are included in this list)

TERMS—Twenty-five words or less, 25c first insertion; two insertions, 50c; four insertions, 75c; one week $1.00, two weeks, $1.75, three weeks, $2.25; one month, $2.50. Strictly cash in advance.

PERSONAL.

Professor O'Brien, Canada's Greatest Phrenologist and only recognized by law Scientific Palmist, can be consulted as usual at the Anglo-American hotel from 10 to 10 Don't miss hearing his interesting lecture on Scientific Palmistry on Tuesday evening next, at 8 o'clock in the City Hall. You will also have a great musical treat listening to a choice selection of Italian, Irish, Scotch and English songs, rendered by Madame Bonvini O'Brien, the well-known Prima Donna from Milan (Italy), and Mr. Robert Bruce Logan, Basso, from New York. Mrs. Campbell will preside at the piano. Admission only 15c and 25c. Tickets can be had at Prof. O'Brien's office or at the door night of lecture. Don't miss this great treat of the season. All music lovers should attend, as well as doctors and other scientists. 21-21

WANTED.

Not fakes nor rids but household goods. Used everyday by everybody. Ain't you sell them? Others do and make fortunes. Still room. Write at once to H. Marshall & Co., London, Ont.

Agents wanted, $2.50 per day. Apply Cooper, London, Ont. s27-1y

A youth to learn the printing trade, one with slight experience would be accepted. Apply to The Intelligencer Office. 25-21

Young men ambitious to learn lucrative trades, of which there are sight in connection with the business. Apply The Belleville Hardware Company, Belleville, Ont. s7dtf

TO-LET.

The front part of the Rathbun Company's office, Bridge St., formerly occupied by Hunt & Jeffers. Possession given at once. s19-dtf

FOR SALE OR TO-LET.

Stone house, 11 rooms, coal furnace, stable, barn. Large grounds. Cor. Frank and Moira Sts. north. Terms reasonable. H. Ball, on premises or Fred Ball, 133 Yonge St., Toronto. Terms easy. ap18-tf

FOR SALE.

Contractors and masons, any any person requiring lime may procure it from E. G. STAPLEY, Canifton Road, Belleville. New lime always on hand. s2-dwtfn

Lots Nos. 15 and 16, west side of Everett street. On the property is a good rough-cast house. Apply to Ed. Newman. 1wk

House with all modern conveniences and fruit garden, on Chatham street. Apply to S. Burrows. tf

Dressed and Matched Lumber of all kinds, at ALFORD'S factory, Market Square. j15-tf

Western Beef.

Prime Western Beef together with all kinds of choice meats, supplied by the dist.ct, at

C. GREEN'S
267 Front St., 'Phone 169.

Flowers & Vegetables

Of all kinds in season
... AT ...
J. D. COLLIP'S
'Phone 205.

Orders for bookbinding should be left at this office. It is surprising how nice a volume can be made of those magazines, even though they are somewhat soiled from much handling. Books, magazines, or periodicals bound or rebound in any style at very reasonable prices. Blank books, such as journals, ledgers, day books, with any kind of ruling, made to order. All work warranted first-class. THE INTELLIGENCER, Belleville.

Bad luck puts the blame for a lot of poor judgment.

Just received at The Intelligencer Job Office 50,000 new Envelopes for business purposes; printed or plain. Call and examine before buying.

Mr. J. M. Hurley's Recent Examination

FULL TEXT OF WHAT TRANSPIRED BEFORE THE PUBLIC ACCOUNTS COMMITTEE.

TAKEN BY THE OFFICIAL REPORTER — HOW CENSUS ACCOUNTS WERE MADE UP.

HIS ARDUOUS DUTIES AS FISHERY INSPECTOR — INTERESTING READING.

Committee Room 34,
House of Commons,
Wednesday July 22, 1903
(Continued.)

Q—About this rent, which is the sum I would like to you to explain, Mr. Hurley, will you tell us whether $25 is a fair amount or whether you are filling it in here wrongfully? Is it a fair amount for the rooms and halls? A.—Yes, that is why I put it in.

Q.—Do you still consider it a fair amount for the rent of halls and rooms? A.—Yes, I do, for I had a great deal of running around after I made up that first bill and instructing the enumerators who took the manufacturing establishments of Deseronto and other places. That was afterwards.

Q.—You had to use different places? A.—Yes.

Q.—How long were you from the time you began till you got through? A.—Well, it ran on into June, that is from the last of January till the middle of June, and—well, afterwards up to a recently I got schedules asking questions from the Department about certain things, the dairy business and one thing and another, which took a long time straightening out.

Q.—If you had to do this work over again, Mr. Hurley, the census work, do you think the amount too high that you have charged altogether? A.—No, I do not, if I had my time drawing the other salary I would have wanted double.

Q.—What does it come to? A.—$820, I think.

Q.—That includes disbursements of $155.37. A.—Yes.

Q.—Your charges were $174.68? A.—Yes, while I got for the census was just what the population was, 11,000 and something.

Q.—You say it was only a fair remuneration for you; you do not consider it too high? A.—I do not consider it enough what I got for the census and for the trouble I took. It was a regular commission business, it is hardly worth $5 to $8 a day.

Q.—In some of these items you mention expense there, in the use of that word you did not always mean cash, I suppose? A.—No.

Q.—Unless a man is a legal man he does not know that it means cash; you are also Fishery Inspector? A.—Yes.

Q.—Did your work interfere the one with the other? A.—No.

Q.—Were you able to do both? A.—Yes, I did whatever the Department asked me to do, I did some commission work for them, it did not interfere at all because it was the winter time.

Q.—You found it no objection at all on account of occupying both positions? A.—No.

Q.—The Auditor-General did not object to pay you cheques and bills? A.—No.

Q.—Do you know yourself that it is often the case in Canada that a man holds two offices? A.—Yes, I looked that up myself before I took it.

Q.—And you tried to perform your duty faithfully, of course, in both offices? A.—Yes.

By Mr. Northrup.

Q.—Just one word in conclusion, so that there shall be no misunderstanding; you told my learned friend that you thought the $25 charged for halls was a fair amount for the use of halls and rooms in addition to what I put in? A.—I did not say exactly in addition to the halls; I said taking everything and the trouble and expense I had going to Deseronto instructing the enumerators for the manufacturing establishments.

Q.—Yes, that is what you told me, but you told my learned friend, I wrote the words down, "a fair amount for the use of halls and rooms in addition to what I put in?" A.—Yes, with the other I mentioned right after.

Q.—Will you stand by what I think you told me, that you did not hire a single hall or room in the riding that you did not charge for before in that original bill? A.—Well, under the name of hall I said, but I really did—

Q.—Hall or room—will you say you paid $1 for a hall, room, building, tent, or anything else in addition to what is charged in the bill in the first instance, yes, or no? A.—Well, I cannot say that I can.

By Mr. McKinnon.

Q.—You used some halls? A.—I used rooms, but did not put in any charge at all at times.

Q.—You included that in the whole amount? A.—I included that in the whole amount.

By Mr. Geoffrion.

Q.—That additional sum of $25 that you put in your bill after you had made up your first bill, if I understand well, you proceeded then, if I am not right you will just correct me, your first statement was the idea that you would be paid more for the census work? A.—Yes.

Q.—And you took an itemized bill, on account of all the expenses that you had made? A.—Yes.

To be continued.

Coin Pay Envelopes at The Intelligencer Job Office. Cheapest and best in the city.

The Ritchie Coy Limited

Store Closed Every Wednesday During July and August at 12 O'Clock Noon.

HALF PRICE WHITE WAISTS

Although many bargains have been offered from our Mantle Department, here is one in Waists showing the capabilities of this section are not yet exhausted.

In fact—if possible—it's a little better bargain than has been offered from here this season.

White promises to be stronger than ever for fall wear. Especially the fancy mercerized mattiuge.

Many of these styles are included in our offering for Saturday.

Were the assortmens full we would not make such a sacrifice on goods which will be much sought for later on.

Many styles have only one representative left—others have more. All are marked for clearance Saturday at just half the original price. To get your size an early visit will be necessary.

—The balance of our White Shirt Waists, including fine Mattings, Lawns and embroidered Organdies, the very finest waists in our assortment were priced as high as $5.90, for.....Half Price

NEW STYLES IN RAINCOATS.



Style in Rain Coats was a thing practically unthought of a few years ago.

In fact many manufacturers have not yet awakened to the fact that people demand as good appearance in these as the finer coats.

Our new fall garments are to hand. A moment's inspection will show the up-to-dateness of the manufacturer from whom they come.

A slight change in style from last season. The collarless coats with extra large sleeves being mostly favored.

Mixed tweeds in Black and White and colors with red showing, are very stylish and popular.

These although light and porous are perfectly waterproof and in appearance are in no way different from a stylish Tweed Coat.

For fall use a little heavier weight cloth is used, making these garments some warmer.

We guarantee them satisfactory in every way. See our window.

—Fine Grey or Navy Rain proof coat with wide sleeves and pointed cuffs, a stylish reliable coat.....$6.00

—Fine Grey and Colored mixed Tweeds, collarless, with neat shoulder capes—large sleeves and cuffs—pockets with pointed lapels all sizes.....$7.50 to $11.50

ENGLISH FLANNELETTES—THE BEST.

The number of women who year after year purchase our English flannelette is probably best evidence of its ability to give lasting satisfaction.

Of course in this as all other makes there are good and bad qualities.

Personal selection of qualities and patterns, brings what our reputation demands—best at lowest prices.

We were never better able to supply your flannelette needs than at present.

Although prices have greatly advanced on all cotton goods, our assortment—bought early—will contain the usual good values at popular prices.

Every desirable point of superiority is embodied in these goods—NEAT PATTERNS—GOOD QUALITIES—GOOD WIDTH.

In every use to which flannelettes can be adopted these will give better satisfaction than any of the other makes.

The assortment is at its best now.

Repeats will demand much higher prices. Every advantage is to the early buyer.

—Fine qualities in English flannelettes—neat patterns—fast colors—wide.....10c, 12c, 15c

LADIES' $1.50 SAILORS 10c.

What's the matter? No doubt this question will come to you at once.

Stock taking revealed about 150 of these straw sailors which should have been sold before.

The season has nearly passed. We made a quick decision, as we do on all goods remaining beyond their time.

The result you will see in our present offering for Saturday.

New goods are arriving—we have made the price so small that not one will be left in the evening.

These sailors are not damaged in any way—just late.

—150 Ladies' fine straw sailors—were priced as high as $1.50, choice Saturday.....10c

ABOUT NEW BLACK SILKS.

Because a manufacturer turns out best goods one season is not proof that he will do so the next.

Many merchants do accept this as proof and buy year after year from the same firm without inspection elsewhere.

It's our continual searching of the world's markets that preserves our reputation of "Best goods."

Our buying facilities make lowest prices.

Our new Black Silk assortment awaits your choosing. Our search enables us to guarantee them best obtainable values—could we say more.

—Fine qualities in Black Peau de Soie dress Silk.....90c, $1.00, $1.25, $1.50

Agents for Standard Patterns.

The Ritchie Coy Limited

CLOTHING BOUGHT HERE PRESSED FREE OF CHARGE

RAINCOATS.



That new rubberless fabric, "Cravenette," that turns water like a duck's back, and still makes a garment as comfortable and dressy as a regular overcoat, is the thing for a waterproof garment.

Nothing Like It.

Go out when it's pouring and come home when the sun is shining. No matter —the Cravenette Coat is a Rain Coat, Mackintosh, and Top Coat combined.

Water-tight, but not air-tight—Keeps you dry but not stuffy. They're everything you want them to be —and no rubber. $6.50 to $12.

UMBRELLAS

Carry a good Umbrella—it costs no more than a poor one, if you'll feel ashamed of a poor Umbrella every time you carry it.

This is Umbrella Season

We have a splendid assortment of Natural wood and silver trimmed handles.

Gun Metal, Stag Horn and Tortoise Shell Handles, Silk and Union Covers, Paragon Frames, close roller, $1.00, $1.50 up to $4.00, for Umbrella elegance.

Good, serviceable Umbrellas at 50c, 75c and $1.00, made for utility rather than elegance.

QUICK & ROBERTSON

BELLEVILLE'S BEST CLOTHIERS.

Knives
Cut
Friendships

but the kind you buy here make you our friend forever. We have a large assortment to choose from in

Kitchen
Butcher
Bread
and
Pocket
Knives

and we are confident we can satisfy the most careful buyer of cutlery with the good quality we have to offer.

The CHOWN Company, Limited

Orders for bookbinding should be left at this office. It is surprising how also a volume can be made of these magazines, even with rich blood; if weak, it will strengthen the heart; will make the liver discharge its proper functions. Ferrozone will do all this, and more, too. Ferrozone will increase your nerve force and capacity for mental labor, and will make work a real pleasure. Every man, woman and child can derive benefit from Ferrozone. At all druggists.

BASEBALL THURSDAY.

The Eastern League.

First game.			R.H.E.
Newark	10100021*—5	11	1
Rochester	00000220 0—2	8	4
Batteries—Walsh and Shea; Fertsch and Speer.			
Second game—			R.H.E.
Newark	00101001*—3	6	0
Rochester	00020000 0—2	11	4
Batteries—Fertsch, Schmutz, Schwartz and Speelman. Umpire—Cauldflower. Attendance—350.			
Buffalo	40150130*—14	17	0
Montreal	01000100 0—2	8	4
Called eighth inning, darkness. Batteries—Le Roy and Lusker; V. Wahner and Bergman. Umpire—Brown. Attendance—976.			

National League Games.

At Brooklyn—			R.H.E.
Chicago	00000100 0—1	6	0
Brooklyn	10000010 1—2	2	0
Batteries—Menefee and Kling; Daily and Jacklitsch. Umpire—Moran. Attendance—2200.			
At Philadelphia—			R.H.E.
St. Louis	20040100 1—8	4	1
Philadelphia	20020100 0—3	11	1
Batteries—Taylor and Ryan; Duggleby and Dooin. Umpire—Emslie. Attendance—3,000.			
At New York (first game)—			R.H.E.
New York	00000000 0—0	5	0
Pittsburg	00032200 0—7	12	2
Batteries—Taylor and Bowerman; Leever and Phelps.			
At New York (second game)—			R.H.E.
New York	00000000 0—0	2	0
Pittsburg	00103000 0—4	9	2
Batteries—Doscher and Bowerman; Philippi and Smith. Umpires—O'Day and Hurst. Attendance—4,000.			

At Boston (National)—Boston-Cincinnati game postponed on account of rain.

American League Results.

At Chicago—			R.H.E.
Chicago	104 2000 2*—9	12	2
Boston	0040000 01—5	9	0
Batteries—Altrock and Sullivan; Winter, Tesreau and Criger. Umpires—Egan and Connolly. Attendance—7,000.			
At Detroit (first game)—			R.H.E.
Detroit	01100001*—3	7	1
Philadelphia	00000000 0—0	4	2
Batteries—Killian and Drohan; Plank and Kleinkarg. Umpire—Connolly. Attendance—6,000.			
At Cleveland—			R.H.E.
Cleveland	21000104*—8	12	0
Washington	00000000 0—0	5	3
Batteries—Joss and Bemis; Orth and Kittridge. Umpires—Sheridan and Perrine. Attendance—2,000.			
At St. Louis (first game)—			R.H.E.
St. Louis	01000000 0—1	5	2
New York	01101030 0—6	13	0
Batteries—Powell and Stephens; Chesbro and Berlin.			
Second game—			R.H.E.
St. Louis	00000103*—4	12	1
New York	01100000 0—2	9	1
Batteries—Pelty, Sudhoff and Sugden; Orth and Berlin. Umpire—Sears. Attendance—6000.			

IT WILL GIVE YOU AN APPETITE

And a stomach to take care of it a digestion that will fill your veins with rich blood; if weak, it will strengthen the heart; will make the liver discharge its proper functions. Ferrozone will do all this, and more, too. Ferrozone will increase your nerve force and capacity for mental labor, and will make work a real pleasure. Every man, woman and child can derive benefit from Ferrozone. At all druggists.

OUR DELEGATES AT TRADE CONGRESS

Inspiring Speeches by Messrs. Graham and Johnson on the Subject of

Free Trade Within the Empire—Both Expressed Noble Sentiments.

Col. Ponton Moved Resolution Looking to Annexation of Newfoundland.

The Montreal Star gives the following report of the speech made by Mayor Graham, at the Montreal Congress, on the question of the proposed Imperial preference:

Mr. R. J. Graham (Mayor of Belleville, Ont.)—Ladies and Gentlemen,—Those of you who have looked over the agenda know that Belleville occupies some important positions in connection with the agenda, and among them is a resolution on this question. I desire to say in the beginning Belleville district has been settled by a class of people known as U. E. Loyalists, a class of people who left their homes in the United States and came over to Canada in order that they might live under the British flag. We are intensely loyal, and as you will notice from the resolutions that we have put upon the agenda we look upon some matters in a manner which differs materially from our neighbors in Canada. We have had on that agenda a resolution in regard to free trade within the Empire. We have agreed so without any difficulty, and I recommize the views of the Canadian section, but on the other hand understanding that we should have an opportunity upon this platform of stating our views upon this question.

We are in the form of John Bull & Co., or Uncle John Bull & Co., and I regret to say the eldest son of the firm has left the company of his father, and has to-day set up in business for himself a very strong competition to the old gentleman. But we are the second son, and we hope to be able to continue in business with the old gentleman and remain with him throughout as we have done to come. We hope that all the family will remain together with him, and that we will stand together as an Empire and not despair, as did our neighbors to the south. (Cheers, hear, hear.) Our motto is "Free Trade within the Empire; protection against the world." (Applause).

What are the objections? Colonial loss of revenue, Colonial loss to manufacturers, increase in value of food products.

Let us solve these problems. "Is the unification of the Empire necessary? Is the time now ripe for action? You says the premier, Canada the Empire? Can other nations be made to contribute? Capital is not the product of other countries sufficiently to meet our financial needs? Is the British market necessary for the surplus produce of foreign countries? Can the Colonial manufacturers live with free British competition? Can the British consumer afford to pay more for his food, and will it be necessary to do so? Can the financial requirements of the Colonies be met with this system? Will the present Colonial revenue be maintained? Is the crown under the present system? Are we a nation and becoming richer or poorer? Can the balance of trade be thrown in our favor?

It has been stated by one of the speakers this afternoon that free trade within the Empire is not practicable thing, and so it is, if it could be made practicable.

But can it be made practicable? I fear that under our present system of Government, free trade within the Empire is practically impossible. I have a suggestion—I do not know whether it will recommend itself to you or not—and that is that these difficulties should be met by repealing all customs receipts, by maintaining the same and paying over the general funds of the Empire, by granting bounties, and by granting subsidy from customs receipts sufficient for their needs and the proper development of their resources, by permitting each Colony to govern itself as at present in all matters, by encouraging immigration to the colonies only by investment of our surplus wealth in developing the resources of our Empire only by preferring in all cases our colonial products to meet the requirements of the Empire in time of war.

If these can be accomplished we need begin now and petition the British Parliament to call together a conference of representatives of the various interests concerned to work out a plan to bring it into effect.

EX-MAYOR JOHNSON'S SPEECH.

Ex-Mayor Johnson's speech is thus reported in the Montreal Star:

Mr. J. W. Johnson (Belleville Board of Trade).—This is being a great debate, intensely interesting, and the resolution we are debating. If I were making a bid to buy or sell a piece of property, and the Canadians were, we would vote straight on the proposal of Mr. Chamberlain to give preferential trade in the Empire. When Sir William Holland opened the debate, he reminded me of the position of St. Paul before Agrippa. He almost persuaded me to be a—we are all Christians—almost persuaded me to be a free trader. But it was the voice of the siren. His diction and the splendid spirit of his address was something we could admire, but to me it was devoid of the arguments to carry to completion the consolidation of the commercial interest of the Empire. No matter what the result of this convention may be, I can say Canada's national aspirations are all in one direction. We shall remain subject to the King and shall remain within the Empire, and keep our Dominion one of the nations that make up the British Empire, and we shall continue loyal to that old flag; no matter what the result may be.

It seems to me the crux of this whole matter, coming down to actual facts, is duty. We have had experience of this matter in Canada in the part of Ontario where I come from. We live right on the north shore of Lake Ontario and right across is the City of Oswego, in the State of New York. Ten years ago a very large trade was done in barley between Ontario and New York, and I say here deliberately, and challenge any gentleman to dispute what I state, every time a Canadian exported a bushel of barley to the United States, the Canadian paid duty. And why? The proposition is this, that wherever the market price is fixed you have got to pay whatever toll or customs are demanded in order to reach the market.

Now then, gentlemen, why not do as we ought to do and as we do on this continent, adapt ourselves to existing circumstances. (Hear, hear). Gentlemen, we are as much identified with you as you are with us. You are the custodians of what has come down to us from our forefathers, the British patrimony. We are just as much concerned in it as you are. You are custodians of the family jewels, but we are also custodians of the family jewels and I believe you of the old land as it behooves us of the new land to co-operate and hand this great Empire of ours down to our sons and daughters a credit to the world.

ANNEXATION OF NEWFOUNDLAND.

Toronto World: The completion of Canadian confederation by securing Newfoundland was the all-important topic of the afternoon and provoked much enthusiasm. The following resolution, introduced by Col. Ponton, and it is expected that she will be taken to Toronto. Possibly she may go through the Bay of Quinte. She is a sailing craft with an auxiliary engine of 70 horse power, a rakish looking beauty, good for any kind of weather, built of iron, bulit of iron and teak, and comfortable in the highest degree.

unanimously carried unanimously:

"It is resolved that to fully round out and complete Canadian confederation and to strengthen Imperial unity, it is in the opinion of this Congress of Chambers of Commerce of the Empire, essential that Newfoundland should be included as a constituent part of the Dominion of Canada. The present is an opportune time to enter upon negotiations leading to this result in view of the existing tariff treaty between Newfoundland and the United States and the friendly relations now existing between France and Great Britain and the probable opposition on the part of France to settle for all time matters now so long in dispute respecting the French shore. It is, in the opinion of this Congress a matter of imperial importance that one intact Atlantic seaboard should be thus permanently secured."

Col. Ponton said: "I believe it was in 1894 a conference was held between Canada and Newfoundland, but the conference dropped because Canada refused to assume the railway debt of Newfoundland amounting to only one million pounds, or about five dollars per head. It seems to me many million dollars had she since expended of that might have been saved by getting Newfoundland into the one great national confederation of Canada. The time was ripe, he thought, because there was at present on the part of the people of Newfoundland a enthusiasm for the old mother country between this eldest colony and the United States. Canada was not consulted; Great Britain was not consulted; but the people of Newfoundland alone. Every one said "fish." Let us have fish, canals, and thither as well.

Mayor was it not important that this trade should be secured for all time? At present Newfoundland was under what he might call a divided allegiance. He got this forward as a resolution that the Congress would respond to that on British soil there was no more loyal colony than Newfoundland. Was it not a fact that the first flag that floated there was a French flag, that at different seasons of the year was hoisted along with the Union Jack, and hoisted along with the Union Jack, and hoisted as well the flag of authority? Now, there was at the present time, owing to the good intervention of King Edward, the peacemaker, the entente cordiale between France and England. There was just such a settlement of friction remaining, and it was the fisheries of Newfoundland, and it takes a fleet of France and a fleet of England to keep it from coming out every year. At the present time there were in Newfoundland waters English vessels that were a great many French vessels. That was a standing illustration that that friction was there, and that something should be done now to avoid such a condition of affairs.

CHOLERA INFANTUM.

This has long been regarded as one of the most dangerous and fatal diseases to which infants are subject. It can be cured, however, when properly treated. All that is necessary is to give Chamberlain's Colic, Cholera and Diarrhoea Remedy and castor oil, as directed with each bottle, and a cure is certain. Price 50c and $1. For sale by all druggists.

Sign the petition to stop net fishing in the Bay. Copies can be found at Capt. Allen's.

Bronchitis All serious lung troubles begin with a tickling in the throat. You can stop this at first in a single night with Ayer's Cherry Pectoral. Use it also for hard colds, and for coughs of all kinds.

Prepared by Dr. J. C. Ayer Co., Lowell, Mass.

DIED AT AGE OF 76.

MR. WM. D. BONTER PASSSED AWAY THIS MORNING.

Mr. Wm. D. Bonter died this morning at the residence of his son, Mr. Wm. E. Bonter, Albert street. The deceased was born in the Township of Ameliasburg nearly 76 years ago. He lived in Belleville a few years, but the greater portion of his life was spent in Prince Edward County. Mr. Bonter was a gentleman who was well known and respected by all who knew him. He was for many years a member of the Methodist Church. An aged widow, one son and four daughters survive. The remains will be taken to Albury, Ameliasburg Township, on Sunday morning for interment.

In the Justice Shop.

Drunk.

For this offence James Babcock was ordered to pay $10 or serve 10 days in jail. He paid the fine.

Carters' Licenses.

Five carters were summoned for neglecting to take out their licenses. The parties agreed to take licenses, and on paying costs were allowed to go.

A Famous Boat.

It is possible that many people who have read that altogether charming book, "Around the World in the Sunbeam," by Lady Brassey, may have the pleasure of seeing the famous yacht in question. Lord Brassey's boat is at present in Montreal, and it is expected that she will be taken to Toronto. Possibly she may go through the Bay of Quinte. She is a sailing craft with an auxiliary engine of 70 horse power, a rakish looking beauty, good for any kind of weather, built of iron, bulit of iron and teak, and comfortable in the highest degree.

A WELL KNOWN ALBANY MAN.

Recommends Chamberlain's Colic Cholera and Diarrhoea Remedy.

About eighteen months ago Mr. W. M. Mansfield, of Albany, N. Y., widely known to trade circles as the representative of the Albany Chemical Co., was suffering from a protracted attack of Diarrhoea. "I tried Chamberlain's Colic, Cholera and Diarrhoea Remedy," he says, "and relieved by it, I cheerfully recommend this medicine to those similarly afflicted." Sold by all druggists.

NEW MENUS FOR AUGUST.

From Table Talk, Philadelphia

SATURDAY, AUGUST 22.

BREAKFAST.

Fruit
Malta Cereo Sugar and Cream
Liver and Bacon Rice Muffins
Stewed Potato Coffee

LUNCH

Fish au Gratin Pim Olas
Fruit Iced Coffee

DINNER

Spinach Soup
Stewed Veal in Knuckle
Mashed Potatoes Beets
Coffee Cutlets

A DELIGHTFUL DAY'S TRIP.

Every Wednesday during July and August the Grand Trunk Railway System in connection with the Lake Ontario and Bay of Quinte Navigation Co. will afford the public the opportunity of a day's trip through the 1000 Islands via Kingston at very low rates. This is one of the most delightful trips in Canada. Train leaves Belleville 7 a.m., reaches Kingston 9.45 a.m. 7 hours sail through the beautiful 1000 Islands of the St. Lawrence to Alexandria Bay and return. Round trip tickets from Belleville $1.85, Napanee $1.25.

PERSONAL AND SOCIAL.

The Intelligencer invites all its readers to contribute to this column all items of a personal nature, such as visits to or from friends, social events, changes of business men, etc. Send a post card to or telephone The Intelligencer.

Mr. M. H. Mowry has accepted a position in Toronto.

Police Magistrate Flint went to Kingston to-day on business.

Mr. F. A. Brady, of Montreal, is spending a few days in the city.

Mr. H. Sutcell and family have returned to their home in St. Thomas.

Mr. John McLaren, of Toronto, is spending a few days in the city with relatives.

Mr. C. H. Vermilyes has returned home, after spending a few days at Wellington.

Mrs. E. T. Cherry has returned home, after spending some weeks at Canton Springs.

Miss Kate Bawden, of Toronto, now a professional vocalist, is visiting relatives in the city.

Miss Kate McCarthy, of Toronto, is visiting her mother, Mrs. V. McCarthy, Murney street.

Mrs. W. H. Bradley, of Moose, has returned home, after spending a few days with her sister, Mrs. H. Ranson.

Miss Dellie McLever, of Porto Rico, is in the city, visiting her mother, Mrs. McLever, at Mr. Wesley Bullen's.

Mrs. S. F. Holmes, John St., left this morning for Toronto, where she will spend a short time visiting Mrs. Mortimer H. Mowry.

Col. Ponton and ex-Mayor Johnson have returned from Montreal. Mayor Graham will return to-night. The travellers who have returned report a delightful and never to be forgotten experience.

Rev. George Worrell, of Philadelphia, is in the city. The Rev. gentleman is a friend of Chaplain of the Orange Order of Pennsylvania, and is en route home from attending the Grand Triennial Council at Dublin.

At the Quinte:—B. Mannen, Chicago: H. A. Vineburg, M. Kutnee, C. H. Featherstonhaugh, J. Robinson, Master Teddie Cutler, Montreal; J. M. Leamy, J. Hodges, W. C. Bland, W. J. Greenshield, R. C. Windyer, H. Rose, C. H. Haystead, Toronto; J. J. Southcott, Vancouver, B.C.; J. A. Robinson and wife, C. H. Warsman, Napanee.

Died at Ross' Corners.

An aged and well-known resident of Ross' Corners, Township of Thurlow, died last night in the person of Mr. Thomas Empson, who was 81 years of age. The deceased had resided in this county for a number of years, to within a short time ago Mr. Empson enjoyed good health. A family survive.

ADVICE TO MOTHERS.

If your little boy or girl comes home with a sore throat, the first thing to do is to get rid of the sore throat with Polson's Nerviline. Don't be afraid to use Nerviline freely—a whole bottle full couldn't burn or blister the tender skin. Rub it in until all taken up by the pores, and just because it don't goes to sleep, give him a glass of hot water into which 30 drops of Nerviline has previously been added. This is a sure, pleasant and speedy cure. Large bottles 25 cents.

DEATHS

BONTER—In Belleville, on Friday, August 21, 1903, Wm. D. Bonter, aged 75 years, 5 months, 20 days.

The funeral will take place from the residence of his son, W. E. Bonter, Albert St., on Sunday, August 23, at 10 o'clock, to Albury. Service at the house at 9.30.

EMPSON—Suddenly, on Thursday, August 20, 1903, Thomas Empson, aged 81 years.

The funeral will take place from his late residence, Dundas street, Thurlow, at 10 o'clock, on Sunday, August 23rd, to the Stone Church, Sidney.

The Metropolitan Stock Exchange.

INCORPORATED, MASS., 1890.

CAPITAL, $100,000 (Full Paid).

Stocks, Bonds, Grain, Cotton and Provisions bought for cash and immediate delivery, or carried on deposit of satisfactory security.

OFFICES, NO. 34, Bridge St., Belleville, Ont.

THOS. E. MEPHAM, Local Manager, and Provincial Representative of the Exchange.

The great advantage to local investors in placing their business with the Metropolitan consists in the fact that they have contracts with this strong financial institution itself, instead of with a local broker; thereby eliminating entirely the risk which may be involved in the question of a local broker's financial strength. Each commitment rests upon its individual merit, and cannot be affected by the short comings of the holders of other contracts nor even of the local manager. The local manager is the servant of this exchange, and the exchange is bound by his acts; consequently, the investor having the confidence that he has paid to a given point, his commitment is good to that point no matter what happens; and this is a valuable consideration—more so than most people imagine.

GLASGOW WAREHOUSE.

New Dress Goods

Early Shipment of Our Own Importation.

We have just placed in stock an advance shipment of New Fall Dress Materials. They embrace almost every approved Fashion and Fabric combination produced this season. The styles are away from those of past seasons, being of Two and Three Tone Effects.

Many of the exclusive styles are only in one, two and three Dress Pattern lengths and will be picked up quickly when once seen.

New Suitings

In heavier materials for early Fall street wear, in Fancy Tweed Mixtures. Some very stylish effects among these goods. We invite your inspection while the lines are complete.

Laidlaw & Ketcheson

DIRECT IMPORTERS

Agents for Butterick Paper Patterns.



Daily Intelligencer.

THE INTELLIGENCER IS SOLD AT
J. W. London's and G. Wardhaugh's.

Local Reading Advertisements.

reds 50 cents; 2 cents per word first insertion, per word subsequent consecutive insertions. enrollment count as six words; contracts for ong periods made at office

Delicious

Coffee Ice Cream

To-day
CRUSHED CHERRY
ICE CREAM SODA
Most delicious
10 cents a glass

CHAS. S. CLAPP

Have You Dyspepsia?

Or a distressing pain after meals, flatulency, Nausea, Sour Stomach, Indigestion, Neuralgia to the stomach etc. We have the Positive cure. A modern remedy for Stomach Troubles.

CARTER'S DYSPEPSIA CURE.

Price 50c a bottle. To be had only at

McKeown's DRUG STORE

The Sun & Hastings Savings and Loan Co. of Ontario.

AUTHORIZED CAPITAL
$5,000,000.

3½ per cent. allowed on Deposits payable on Call.

4 per cent. on Deposits for one year or over.

Money to LOAN upon favorable terms.

OFFICE, No. 48 Bridge St., Belleville.

J. P. C. PHILLIPS,
Manager Belleville Branch.

The best part of one's life is the performance of his daily duties.

MONITOR

This is another fine Mantle Clock, not quite so expensive as Gadski in last week's advertisement, but fully as serviceable. It is an eight-day hour and half strike on cathedral gong, fancy columns with trimmings and drop handles, in every way a beautiful clock. Our price only $5 50.

T. BLACKBURN

Eyes examined free of charge. Jeweller & Optician.

SPECIALS FOR SATURDAY

6 sticks White Tape	5c
2 dozen Safety Pins	5c
Dressing Combs	5c
Barber Combs	5c
Finishing Braids	5c
Ladies' Handkerchiefs, lace edge	5c
Long Hat Pins, per doz	5c
Hooks & Eyes, 6 doz	5c
Best Newspaper, per quire	5c
Side Combs, per pair	5c
Curling Tongs, all sizes, per pair	5c
Babys' Bibs, oilcloth	5c
See our Ribbons, an end	5c
Pearl Buttons, per doz	5c
Handy Wash Boards	12c
Towel Rollers, 20c, for	10c
Fly Pads	5c
4 Sheets Fly Paper	5c
Large Glass Bread Plates	10c
Chase's Syrup Linseed and Turpentine	25c
Celery King, pkg	17c
Malt Extract, the best, 35c, for	23c
Hind's Honey Almond Cream, 50c, for	33c
$1.00 bottle Sarsaparilla	50c
50c bottle Cod Liver Oil	33c
25c Box Iron Ox Tablets	20c

See our 25, 15, 10 and 5c Tables.

McINTOSH BROS.

Mainly About People.

It is related that the Dowager Empress of Russia once saw on her husband's table a document regarding a political prisoner. On the margin Alexander III. had written: "Pardon impossible; to be sent to Siberia." Czarina took up the pen, and, striking out the semi-colon after "impossible," put it before the word. Then the endorsement read: "Pardon; impossible to be sent to Siberia." The Czar let it stand.

The late James McNeill Whistler upon a certain occasion appeared at a dinner party with no tie on. A friend of his remonstrated, "Jimmy, Jimmy, for shame, you've forgotten your tie!" "Not at all," he returned, "not at all! Why wear a tie! My white collar rises to the white shirt, which is fastened by a gold stud. Everything simple, excellent. Why put another white on top of that? I'm much better dressed than you!"

The Rev. Sanford Olmsted, the new Episcopal Bishop of Colorado, is noted for the skill with which he can collect money for charity. He once called on a man who was very rich, but somewhat close. He asked for money for a worthy charity, and the man said: "I'd give something gladly, but the fact is I've only $200 by me in cash—$200 that I've put aside for my funeral." "You trust God with your soul," said Bishop Olmsted, "but you're afraid to trust Him with your funeral, eh?" This comment gained the bishop a generous contribution.

The late J. H. Shorthouse was afflicted with a terrible stammer, which he used to say was a blessing in disguise, inasmuch as it led him to use the pen as his great instrument of expression. There were many times, however, when the stammer almost ceased, and he could talk on unimpeded. One very striking and touching instance of this kind of the stammer. At "family prayers" he and his wife read all the prayers together; because, if an attack of stammering came on, her gentle voice would carry on the thread till he recovered, and the knowledge of this prevented all nervousness on his part.

Here is a favorite anecdote which Abraham Lincoln was in the habit of relating: James Quarles, a distinguished lawyer of Tennessee, was one day trying a case, and after producing his evidence rested, whereupon the defence produced a witness who swore Quarles completely out of court, and a verdict was rendered accordingly. After the trial one of his friends came to him and said: "Why didn't you get that feller to swar on your side?" "I didn't know anything about him," replied Quarles. "I might have told you about him," said the friend, "for he would swar for you just as hard as he'd swar for either side. That's his business. Judge, that feller takes in swarin' for a living."

Professor William Clark, D.C.L., in his very entertaining papers on "People and Places I Have Known" in the "Westminster," recalls many amusing stories of Archbishop Of Charles Kingsley, Froude, Sir Clark writes: In spite of a slight stammer, which he nearly overcame, he was popular in the pulpit and on the platform. He once lectured in Toronto, but with no great success. In seeking to stimulate the Toronto youth, he recommended the young man to make it his ambition to "have a bust in Westminster Abbey." The young gentleman had their own notion of a "bust," and broke into fits of laughter, which were redoubled when Mr. Kingsley explained with still greater emphasis—"I say a bust in Westminster Abbey."

Soon after J. M. Barrie leaped into fame, the editors of three London journals for which he had done a good deal of work determined to give a dinner in his honor. Mr. Barrie accepted the invitation, and in due course the three knights of the pen and scissors and their distinguished guest sat down together to the feast, knowing their contributor only by his work, fully anticipated a "feast of reason and a flow of soul." However, the soup and fish were consumed without a word from Mr. Barrie, or at least, with nothing beyond mere commitital grunts. Despite frantic efforts to draw him into conversation, it was not until he rose to put on his coat that he made the first and last remark that he uttered during the evening: "Well, that is the first time I've ever had dinner in three editors."

James Lane Allen, the Kentucky novelist, is a man of more than average size, and, what is not common to all Kentuckians, is always apparelled in the best form. One evening he stopped in a small shop just around the corner from his lodgings, where he had moved only a few days before, and made a few purchases amounting to a dollar or so. When he came to pay, he discovered that he had left his purse at home. He explained to the shopkeeper, and asked that he be trusted for the goods until next morning, as he was in a hurry and could not wait. The shopkeeper declined to let the goods go without the money, but Allen was settled. "I don't look like a man who would try to 'beat' you?" he asked with indignant dignity. "Of course you don't," replied the shopkeeper, admiringly. "If you did I wouldn't have bothered with you in the first place. It isn't that kind I have to be on the everlasting lookout for."

In his reminiscences in the "Century Magazine," Andrew Dickson White, late United States Ambassador to Germany, repeats an anecdote told him by Don Odo Russell, the British plenipotentiary at Berlin. Russell was on one occasion making a call on Prince Bismarck, and the conversation turned on the subject of taxes, and how to get rid of them. Bismarck said that he and his wife had hit upon an expedient, and whenever an unwelcome caller was wasting his time it was arranged the princess should come in and say "Prince, isn't it time for you to take your medicine?" thus furnishing an excuse to politely dismiss the intruder. Russell expressed his approval of this plan, and had no sooner done so than Princess Bismarck appeared at the door and, addressing her husband, asked him if it was not time for him to take his medicine. Bismarck and Russell looked at each other a moment in silence and then both burst into titanic laughter.

All passes. Art alone
Enduring stays to us;
The bust outlasts the throne—
The coin, Tiberius.
—Austin Dobson.

Stock Note.

Miss Fairy Titmarsh has a pair of calves that cannot be beat in this section of our glorious republic.—Ex.

Rescuing the Baby.

One of Mr. T. G. Warren's most successful farcical comedies was a piece called "Nita's First," and the plot of this, as this sufficiently reveals, turned upon the attempt of a secretly married young couple to hide their offspring from a rich relation—which rich relation was of course the uncle, a man in a tall hat and fales whiskers, with a desperate desire to "do" something for his nephew on condition that the nephew was still single. The baby it known to the man in the street, and the man in the street's interest in such a baby in the play was naturally of the great run on wax babies for farcical comedy purposes. The first act was laid in the property room of the theatre, where "Nita's First" was to be produced, and, out of curiosity, the author's uncle carrying in their arms counterfeit babies of all kinds and long white robes. Towards the end of the day it was observed that many of the gentlemen had been drinking too much and had left their sandwich and wet their whistles, and the narrow corridors of Hoffman House were intoxicated Blondin. By the time the reception had reached its climax, Warren himself had completely detached from his companions, and was wandering aimlessly about in a vague and intermittent search for them, now and then, as he stumbled along, he would, with curiously down at the baby in his arms, and then look up again to know not why. Out of doors, Crossing westward into Oxford street, he was observed to be driving a hansom cab, his baby reclining over a protruding red-block, and sparsely covered with hair, and his wife, with the red-hooded infant under the wheels of a passing omnibus. Women climbed up and turned the color of ivory, men shouted "Fire!" and "Murder!" and a posse of police—policemen who were on traffic duty hurried to the spot. Warren was taken to the police station, and on being questioned to ascertain the extent of his injuries, could only say that he was "all right," and could only bleed sawdust in the worst of accidents, and to the amusement of the crowd, who were not in the secret, went on to say that the drunken sandwich man had struck him over the head with it. Then the misconception was explained, and Warren was released, the gaping audience with-log the mud from the wheels and with the sleeve of his coat.—London P. P.

Before and After.

When a new newspaper starts up in the territories, according to The Kansas City Journal, the country canvasser greet it in a form which reads something like this, "Vol. I, No. 1, of The Snakeville Daily Tribune has just received and distributed to the public. It is neat and newsy little sheet, which progressive citizens of Snakeville, whereupon the defence produced a witness who swore Quarles completely out of court, and a verdict was rendered accordingly. After the trial one of his friends came to him and said: "Why didn't you get that feller to swar on your side?" "I didn't know anything about him," replied Quarles. "I might have told you about him," said the friend, "for he would swar for you just as hard as he'd swar for either side. That's his business. Judge, that feller takes in swarin' for a living."

Professor William Clark, D.C.L., in his very entertaining papers on "People and Places I Have Known" in the "Westminster," recalls many amusing stories of Archbishop Of Charles Kingsley, Froude, Sir Clark writes: In spite of a slight stammer, which he nearly overcame, he was popular in the pulpit and on the platform. He once lectured in Toronto, but with no great success. In seeking to stimulate the Toronto youth, he recommended the young man to make it his ambition to "have a bust in Westminster Abbey." The young gentleman had their own notion of a "bust," and broke into fits of laughter, which were redoubled when Mr. Kingsley explained with still greater emphasis—"I say a bust in Westminster Abbey."

Soon after J. M. Barrie leaped into fame, the editors of three London journals for which he had done a good deal of work determined to give a dinner in his honor. Mr. Barrie accepted the invitation, and in due course the three knights of the pen and scissors and their distinguished guest sat down together to the feast, knowing their contributor only by his work, fully anticipated a "feast of reason and a flow of soul." However, the soup and fish were consumed without a word from Mr. Barrie, or at least, with nothing beyond mere commitital grunts. Despite frantic efforts to draw him into conversation, it was not until he rose to put on his coat that he made the first and last remark that he uttered during the evening: "Well, that is the first time I've ever had dinner in three editors."

James Lane Allen, the Kentucky novelist, is a man of more than average size, and, what is not common to all Kentuckians, is always apparelled in the best form. One evening he stopped in a small shop just around the corner from his lodgings, where he had moved only a few days before, and made a few purchases amounting to a dollar or so. When he came to pay, he discovered that he had left his purse at home. He explained to the shopkeeper, and asked that he be trusted for the goods until next morning, as he was in a hurry and could not wait. The shopkeeper declined to let the goods go without the money, but Allen was settled. "I don't look like a man who would try to 'beat' you?" he asked with indignant dignity. "Of course you don't," replied the shopkeeper, admiringly. "If you did I wouldn't have bothered with you in the first place. It isn't that kind I have to be on the everlasting lookout for."

In his reminiscences in the "Century Magazine," Andrew Dickson White, late United States Ambassador to Germany, repeats an anecdote told him by Don Odo Russell, the British plenipotentiary at Berlin. Russell was on one occasion making a call on Prince Bismarck, and the conversation turned on the subject of taxes, and how to get rid of them. Bismarck said that he and his wife had hit upon an expedient, and whenever an unwelcome caller was wasting his time it was arranged the princess should come in and say "Prince, isn't it time for you to take your medicine?" thus furnishing an excuse to politely dismiss the intruder. Russell expressed his approval of this plan, and had no sooner done so than Princess Bismarck appeared at the door and, addressing her husband, asked him if it was not time for him to take his medicine. Bismarck and Russell looked at each other a moment in silence and then both burst into titanic laughter.

All passes. Art alone
Enduring stays to us;
The bust outlasts the throne—
The coin, Tiberius.
—Austin Dobson.

Stock Note.

Miss Fairy Titmarsh has a pair of calves that cannot be beat in this section of our glorious republic.—Ex.

Items of Interest.

Nature's infinite variety is well illustrated in the collection of photographs of snow crystals made during the past 20 years by Mr. W. A. Bentley of Vermont. He has now more than 1,000 photographs of individual crystals, and among them no two are alike.

It will be good news to humanitarians who have been protesting against the feeding of snakes on live animals to learn that the authorities at the Zoological Gardens in London are now carrying out a suggestion recently made in the farcical comedy, the feeding larger serpents with artificially killed rabbits and poultry instead of with live ones.

Trees are now to be felled by electricity. The modus operandi is as follows: A platinum wire, having been stretched out between two poles, is heated until it becomes incandescent. It is then drawn tight against the tree, through which it immediately proceeds to burn its way. It is said that a tree can by this process be felled in about one-eighth of the time it would take to saw it down.

Some time ago, according to a story in the Jewish Chronicle, the Shah of Persian Jews in Chicago wrote to the chief rabbi of Petersburg, in Hungary, asking him to recommend an orthodox rabbi able to preach in their native language. Presburg is a long way from Chicago, and it was too much to expect that a rabbi would drop across for a Sabbath to preach a trial sermon. That was where the phonograph showed its use. The committee recommended candidate spoke his best sermons; he had been born and Hungarian, into the instrument, and when the records were reproduced in Chicago they gave such delight that the preacher was elected at a handsome salary.

The little grains of sand business has a commercial exemplification. English "drummers" do not take their meals with ordinary travelers at the hotels, but dine together in the "commercial room." The senior acts as president of the table. With the dessert, according to the "World's Work," a waiter puts a common a plate on which each diner puts one shilling, the amount for the support of the Orphans' School of the Commercial Association. The money collected is counted by the president of the table, who enters the amount in a book kept for the purpose, and the innkeeper holds the collection until the proper official makes his quarterly visit. As the collection is taken up every day, in the commercial rooms of every hotel patronized by drummers the amount received in a year is large.

Queer Social Customs in Mexico.

Ladies do not attend the funerals. Children kiss the hands of their parents.

The host is served first at table. The bridegroom purchases the bride's dresses.

Feminine friends kiss on both cheeks when greeting or taking leave.

Gentlemen speak first when passing lady acquaintances on the street.

The sofa is the seat of honor, and a guest waits to be invited to occupy it.

Men and women in the same social circle call each other by their Christian names.

When a Mexican speaks to you of his home he refers to it as "your house."

When you move into a new locality it is your duty to make the first formal social calls.

When friends pass each other on the street without stopping they say adios (good-by).

Even the younger children of the family are dressed in mourning upon the death of a relative.

Young ladies never receive calls from young men, and are not escorted to entertainments by them.

Daily enquiry is made for a sick friend, and cards are left on the table reserved for a book with the porter.

Dinner calls are not customary, but upon rising from the table the guest thanks his host for the entertainment.

Mexican gentlemen remove their hats on scrupulously upon entering a business office as in a private residence.

After a dance the gentleman returns his partner to her seat beside her parents or chaperon and at once leaves her side.—"Modern Mexico."

A Frenchman's Pun.

Two English M.P.'s, Mr. Walter Palmer and Mr. Hardy, recently were seats at a luncheon party given by the Lord Mayor of London, says The London Chronicle. The two English politicians were sufficient enough to advertise their own nationality. Neither Frenchman with the majority speak no English at all. All the more remarkable, therefore, was the interest displayed by one in the conference, when English was the language of the table. The introductory how was generally to be taken, and Hardy, in some jest, made a fore knowledge of the visitors' tongue. Their Frenchmen with the same politeness, but best to establish an international accord by the exchange of puns. Hardy was not to be attested by a pun: "Great treat shall lead to great Treaty."

BABY'S FUTURE

Something for Mothers to Think About

Lives of Suffering and Sorrow Averted

And Happiness and Prosperity Assured by

Cuticura Soap, Ointment and Pills When All Else Fails.

Every child born into the world with an inherited or early developed tendency to distressing, disfiguring humours of the skin, scalp and blood, becomes an object of the most tender solicitude, not only because of its sufferings, but because of the dreadful fear that the disfiguration is to be lifelong and mar its future happiness and prosperity. Hence, it becomes the duty of mothers of such afflicted children to acquaint themselves with the best, the purest and most effective treatment available, viz., The Cuticura Treatment.

Warm baths with Cuticura Soap, to cleanse the skin of crusts and scales, gentle applications of Cuticura Ointment, to allay itching, irritation and inflammation, and mild doses of Cuticura Resolvent, to cool the blood in the severer cases, are all that can be desired for the speedy relief and permanent cure of skin tortured infants and children, and the comfort of worn-out parents.

Millions of women use Cuticura Soap, assisted by Cuticura Ointment, for preserving, purifying and beautifying the skin, scalp, hair and hands, for annoying irritations and weaknesses, and for many sanative, antiseptic purposes which readily suggest themselves.

Cuticura Resolvent, Pills, and Ointment (in the form of Chocolate Coated Pills, 25c. per vial of 60), are the most economical to buy and the most reliable blood purifiers, internal and external, and greatest humour remedies of modern times. Complete External and Internal Treatment for every humour, from pimples to scrofula, from infancy to age, for all diseases of the skin, scalp and blood, with loss of hair, from simple, hot, scaly, crusted, itching, burning, bleeding, scaly, pimply, blotchy skin and scalp humours, with dry, thin and falling hair, from infancy to age, when the best physicians and all other remedies fail, the Cuticura Remedies are infallible. Sold throughout the world. Cuticura, 50c. Soap, 25c. Ointment, 50c. Pills, 25c. per vial of 60. Potter Drug & Chem. Corp., Sole Props., Boston, U.S.A. "How to Cure Skin Diseases," 64 pages, 50 illustrations, and 100 testimonials, free.

Rems of Interest.

Nature's infinite variety is well illustrated in the collection of photographs of snow crystals made during the past 20 years by Mr. W. A. Bentley of Vermont. He has now more than 1,000 photographs of individual crystals, and among them no two are alike.

It will be good news to humanitarians who have been protesting against the feeding of snakes on live animals to learn that the authorities at the Zoological Gardens in London are now carrying out a suggestion recently made in the farcical comedy, the feeding larger serpents with artificially killed rabbits and poultry instead of with live ones.

Trees are now to be felled by electricity. The modus operandi is as follows: A platinum wire, having been stretched out between two poles, is heated until it becomes incandescent. It is then drawn tight against the tree, through which it immediately proceeds to burn its way. It is said that a tree can by this process be felled in about one-eighth of the time it would take to saw it down.

Some time ago, according to a story in the Jewish Chronicle, the Shah of Persian Jews in Chicago wrote to the chief rabbi of Petersburg, in Hungary, asking him to recommend an orthodox rabbi able to preach in their native language. Presburg is a long way from Chicago, and it was too much to expect that a rabbi would drop across for a Sabbath to preach a trial sermon. That was where the phonograph showed its use. The committee recommended candidate spoke his best sermons; he had been born and Hungarian, into the instrument, and when the records were reproduced in Chicago they gave such delight that the preacher was elected at a handsome salary.

The little grains of sand business has a commercial exemplification. English "drummers" do not take their meals with ordinary travelers at the hotels, but dine together in the "commercial room." The senior acts as president of the table. With the dessert, according to the "World's Work," a waiter puts a common a plate on which each diner puts one shilling, the amount for the support of the Orphans' School of the Commercial Association. The money collected is counted by the president of the table, who enters the amount in a book kept for the purpose, and the innkeeper holds the collection until the proper official makes his quarterly visit. As the collection is taken up every day, in the commercial rooms of every hotel patronized by drummers the amount received in a year is large.

Queer Social Customs in Mexico.

Ladies do not attend the funerals. Children kiss the hands of their parents.

The host is served first at table. The bridegroom purchases the bride's dresses.

Feminine friends kiss on both cheeks when greeting or taking leave.

Gentlemen speak first when passing lady acquaintances on the street.

The sofa is the seat of honor, and a guest waits to be invited to occupy it.

Men and women in the same social circle call each other by their Christian names.

When a Mexican speaks to you of his home he refers to it as "your house."

When you move into a new locality it is your duty to make the first formal social calls.

When friends pass each other on the street without stopping they say adios (good-by).

Even the younger children of the family are dressed in mourning upon the death of a relative.

Young ladies never receive calls from young men, and are not escorted to entertainments by them.

Daily enquiry is made for a sick friend, and cards are left on the table reserved for a book with the porter.

Dinner calls are not customary, but upon rising from the table the guest thanks his host for the entertainment.

Mexican gentlemen remove their hats on scrupulously upon entering a business office as in a private residence.

After a dance the gentleman returns his partner to her seat beside her parents or chaperon and at once leaves her side.—"Modern Mexico."

An Excessively Literary Bit of Literature.

The poet and Penelope were playing under the Queen Victoria Elm. Both were children of destiny, born in the house on the Hudson, near the house of Longfellow, and not far removed from an East Side family. Those delightful Americans were living in Florence until a tar heel baron, the master of millions, cajoled Hugh Lyon in the romantic siege of youth; this man in the gray cloak, who figured among the middle-aged lovers, and was the alias of a rich lad and who had been the lightning conductor and the talk of the town in Piccadilly as well as a regular typhoon along the Nile. Penelope was born with the talented circle at the time appointed, where the spinners of life—one, the blue goose, and the other, one of the wood vagabonds—were enjoying the price of freedom. However, Lady Fate took chance to overcome the modern obstacle of trees, shrubs and vines, this gothic wolf cracked one of earth's enigmas and dashed like a disturbed spider upon wild life near home; say, Mary, who had been abroad with the Jimmies in the kindred of the wild, and the fact of the Lord didn't do a thing but lift the leg of a fairy grown in the mountains of the Appalachians, and standing 'twixt God and summon, and saying: "You are the under dog." Lovey Mary, alias Penelope, whose mother was a Virginian girl in the Civil War period, met the intruder and said to him: "I am a girl of ideas of the better sort, not a daughter of Darling, you are a cheap spoilsmen set; scat! get you to walks in the Garden of Eden, you are a Perkins the fakeer." And he got.—Horace Seymour Keeler in New York "Sun."

Good, Kind Russia.

"It is easy to say that Russia has no designs upon India," says Temple Bar Magazine (Edinburgh), "and that it is only our ill-natured opposition to her harmless ambitions which prevents her position in that country. But there is only wise enough to give her what she wants, she will become one of the very greatest prize in the world, the fertile plains and valleys of Southern India. In other words, we are advised to offer no opposition to the occupation by Russia of a position which will place India at her mercy, and to trust to the justice and moderation of the Czar and his ministers to restrain their hands. Russia will be so kind as to accept the control of our Indian empire. It may be so, but the British people will prefer to keep their possessions by their own right hands, and at no man's sufferance."



Mother Nature

is ever looking out for the happiness and comfort of mankind. Health is the main spring of human happiness—the regulating organs of health are the stomach and bowels.

Fruit is nature's best food product for the hot and enervating season, as it is most easily handled by the organs of digestion. The effect of fruit is always in accord with nature's laws, it encourages natural processes.

Abbey's Salt

nature's own medicine, is extracted from the juices of ripe fruits, and combines all the valuable laxative, diuretic, refrigerant, tonic and sedative properties from nature's laboratory. ABBEY'S Effervescent Salt is the most rational and the

Safest Summer Aperient

It gives the bowels regular and healthy action—cools the blood—cleanses the stomach—sweetens the breath—stimulates the liver and kidneys, and acts as a bracing tonic to the whole system.

Begin the day with a teaspoonful of ABBEY'S Effervescent Salt in a glass of water—it is all you need to keep you in perfect condition.

Try it to-morrow morning.

At all Druggists 25c. and 60c.

Sale of Colored Silks and Satins.

NATHAN JONES.

LOT I.

We have a very fine line of colored Taffeta and Tamaline Silks, ranging in price from 50 to 75c, we offer this lot for the low price of 35c per yd.

LOT 2.

Our better grades in colored Taffeta and Tamaline silks, which we sold from 75c to $1.00, all to go at 50c per yd.

20 per cent. discount on all our Dress Goods.

NATHAN JONES.

DOMINION EXHIBITION
1903 — TORONTO. — 1903

AUG. 27TH to SEPT. 12TH

The Agricultural, Manufacturing and Natural resources of Canada will be exhibited on a scale never before attempted.

DAILY PARADES OF LIVE STOCK

E R

In addition, by order of HIS MAJESTY THE KING

THE JUBILEE PRESENTS

of the magnet mother, the late Queen Victoria, will be exhibited FREE, as well as, by permission of the Duchess of Argyll, the famous

FOR THE DUFFERIN PRESENTS

And by permission of the Countess of Aberdeen treasures

OF IRISH MANUFACTURE

The special features, including an entirely new spectacular production entitled

A CARNIVAL IN VENICE

under the personal direction of Signor Vitelli, will be on a scale never before attempted at an annual fair in any part of the world.

Reduced rates by land and from everywhere. Commit your action again.

W. H. McNAUGHTY, Secretary. A. O. ORR, Asst. Secretary

For Torpid Liver, Flatulence, Constipation, Biliousness and Sick Headache, TAKE

BRISTOL'S Pills

Safe, Mild, Quick-acting, Painless, do their work surely and always give satisfaction.

Reliable from most Medicine, can be taken at any season, by Adults or Children.

Druggists sell "BRISTOL'S."

INTELLIGENCER JOB OFFICE

POPULAR JAPANESE STICK WORK.

The Daily Inteligencer.

LET THERE BE HARMONY IN THINGS ESSENTIAL—LIBERALITY IN THINGS NOT ESSENTIAL—CHARITY IN ALL.

VOL. 37. BELLEVILLE, ONTARIO, SATURDAY, AUGUST 22, 1903 NO. 95

BETRAYAL OF THE TRAINMEN

Perjury and Boycott in British Columbian Labor Circles.

Report of the British Columbia Labor Commission Suggests That Foreign Interference With Canadian Industrial Conditions Should Be Put a Stop to By Law—Condemns Certain Unions as Being Secret Political Organizations.

Ottawa, Aug. 22.—The report of the British Columbia Labor Commission, which was tabled in the House yesterday afternoon, contains some startling revelations. It shows that the strike of the United Brotherhood of Railway Employes on the C.P.R., which began in February last year, was brought about by the headquarters of the organization at San Francisco, while the strikes this year of the coal miners in the employ of the Crow's Nest Pass Coal Company, the Western Fuel Company, Nanaimo; the Wellington Colliery Company, Ladysmith and Union, respectively, were due to another foreign organization, the Western Federation of Miners, with headquarters at Denver.

Said Himself to C.P.R.

With respect to the C.P.R. strike it was established that the chief organizer in Canada of the United Brotherhood, while acting in this capacity, had sold his services, along with confidential letters received from the president of the order, to the railway company, and acted as one of their secret service officials, while he still continued to be chief executive officer of the order for the Dominion. George Estes, president of the order, exercised an all but complete control over the movements of the striking forces and directed the entire strike.

Brought About by Intrigue.

The report detrils at length attempts to be up the steamship service of the Canadian Pacific Railway on the Pacific and Kootenay lake, to bring about a stoppage in the supply of coal and to effect a gigantic boycott in connection with the products of all concerns which even remotely might be brought into business connection with the C.P.R. The commissioners express the opinion that the strike of the coal miners at Ladysmith, which commenced on March 12, and affected about 800 employes, was brought about first by an intrigue whereby the Western Federation of Miners, in an effort to assist the United Brotherhood of Railway Employes, strikers on the Canadian Pacific Railway, sought to tie up the Dunsmuir mining properties, on Vancouver Island, which were at the time supplying the Canadian Pacific Railway with coal. Upon this point the report says: "The trouble at Ladysmith would never have taken place but for the strike of the United Brotherhood of Vancouver—It originated in the intrigues of a few men, who, in part, consciously, in part unwittingly, allowed themselves to be used as instruments to serve the desires and ends of a handful of dictators residing in the United States, and who are not in any way amenable to the laws of the country or responsible to those of its inhabitants whom they succeed in enlisting in the forces with which they hold sway."

Unsatisfactory Arbitration.

The report draws attention to the arbitrary and inconsiderate dealing on the part of the management of the Wellington Colliery Company with its employes and of the manner in which they were required to give up residence at the mines at Extension and reside at the Town of Ladysmith. Commenting on this, the commissioners say: "It is just such arbitrary and inconsiderate dealing that antagonizes employes to their employers, and is at once a provocation and justification for the formation of unions."

They warn an absence of any general desire among the miners at Ladysmith for organization or of dissatisfaction with the wages or conditions of their employment.

Guilty of Deception.

In the case of the strike at Union the officials of the Western Federation of Miners were proved to have been guilty of deception in dealing with the officers of local unions, who still should have possessed their utmost confidence. The methods were prepared to organize the Japanese and Chinese laborers in the Dominion to effect their purposes, and their chief representative in Canada did not expect this end, as it should have been respected in giving evidence before the commissioners, as in the case of Ladysmith, the strike at Union was not due to any real or long of dissatisfaction among the miners in regard to the conditions of their employment, but to a carefully contrived and skilfully executed intrigue on the part of persons acting in part of, or in connection with the executive of the Western Federation of Miners at Denver.

General Conclusions.

In the conclusions of the commissioners the problems to which the relations of organized labor and organized capital have given rise and more particularly the matter of industrial disputes and questions incident to them are carefully reviewed, and the rights and duties of the respective parties in relation thereto set forth. The right of workmen to combine is defended, but the sympathetic strike, the boycott, intimidation, blacklisting and picketing, as commonly practiced, are condemned.

The strike for recognition, according to the report, should not be declared unlawful, but it is specially incumbent on the authorities when such a strike takes place to see that no illegal or criminal methods are used to gain reinforcements.

With respect to international organizations, it is pointed out that the chief objection is the liability of Canadian workmen to interference by officials in matters of contract and in settlement of differences with their employes. In this connection, if Parliament would declare that, notwithstanding anything contained in the constitution or in the rules of the international bodies, any agreement arrived at by an employer with his employes in settlement of a dispute should be valid and binding, the most formidable objection to these bodies would be removed.

Different Sorts of Unions.

The report draws a sharp line of distinction between the legitimate trade union or "a class of so-called union which is not really a trade union at all, but a secret political organization." To the latter class are assigned the American Labor Union, the Western Federation of Miners and the United Brotherhood of Railway Employes, which are in confederation with each other and whose leaders were engaged in a conspiracy to sweep all the employes of the Canadian Pacific railway into the United Brotherhood and all coal miners into the Western Federation, doubtless with a view to being able to stop all transportation and all mining whenever it might appear expedient in the subsequent course of the common end. The commissioners say the legitimate trade unionism ought to be encouraged and protected, but organizations such as these referred to should be prohibited and declared illegal, and there ought to be a strict enforcement of the law relating to the administration of voluntary oath. The commissioners suggested that provision be made for the incorporation of trade unions with a model constitution.

Government Interference.

The establishment of boards of conciliation and the compulsory investigation of disputes are recommended. While the weight of opinion, as expressed before the commission, was opposed to compulsory arbitration, the commissioners advise that in case of disputes affecting the public interest, which are not settled within a certain period the Government should have power to refer the matter to a court, whose award shall be binding for a period not exceeding one year. A Labor Conference, the commissioners think it necessary for Parliament to initiate in the direction of making it an offence for any person not a British subject who has not been a resident in the Province for at least one year to procure or incite any person in Canada to quit employment without the consent of the employer, or for any person in Canada to communicate in any way the contents of any order or request, or information, individually or collectively, out Canada having in view the bringing about of a strike in this country.

The report concludes with a recommendation in favor of strengthening the laws of labor, which should be consolidated, and with respect to regard to the conditions of the particular industry in other countries.

BASEBALL. FRIDAY.

The Eastern League.

Baltimore ..... 0 0 0 0 0 0 0 0 0—0
Toronto ..... 0 0 0 0 0 0 2 1 0—3
Batteries—Howell and Robinson; Jones, McGee and Bergen. Umpire—Sheridan.

Jersey City ..... 1 0 0 2 0 0 1 2 1—7
Montreal ..... 0 0 0 0 0 2 0 1 0—3
Batteries—Hughes and Blair; Dessau, Ming and Brennan. Umpire—Swartwood.

Rochester ..... 0 0 0 0 0 0 0 0 0—0
Rochester ..... 0 1 0 0 0 0 1 0 2—4
Batteries—Miller and Ryan; Grieg and Shannon and Madden. Umpire—Kelly.

Providence ..... 1 0 1 0 1 0 1 0 1—5
Providence ..... 0 2 0 0 0 1 1 0 4—8
Batteries—Cuppy and Kittredge; Burchell and Rogers. Umpire—Cantillon. Attendance—1,000.

National League Scores.

At Brooklyn ..... R.H.E.
Cincinnati ..... 0 1 2 2 0 0 1 1 1—9 12 1
Brooklyn ..... 0 0 0 0 0 0 0 0 0—0 5 3
Batteries—Wicker and Kling; Jones and Bergen. Umpire—Emslie. Attendance—2,000.

At New York—First game— R.H.E.
Pittsburg ..... 0 0 0 2 0 1 0 0 0—3 5 0
New York ..... 0 0 0 0 0 0 0 0 1—1 5 2
Batteries—Leever and Phelps; McGinnity and Warner.

Second game— R.H.E.
New York ..... 0 3 1 0 2 1 1 2 1—11 15 2
Pittsburg ..... 1 0 0 0 0 2 0 1 1—5 9 1
Batteries—Willis and Ferris; Phillippi, Ellsburg, Wallace, Vail and Smith. Umpires—Hurst and Moran. Attendance—Not given.

At Philadelphia—First game— R.H.E.
Philadelphia ..... 0 0 0 0 0 0 0 2 0—2 6 1
Philadelphia ..... 1 0 2 0 1 0 0 0 x—4 8 0
Batteries—Morgan and Ryan; Doolin and Dooin.

Second game— R.H.E.
Philadelphia ..... 1 0 6 2 2 0 0 0 0—11 15 1
Philadelphia ..... 1 0 1 0 0 4 2 0 x—8 13 3
Batteries—Fraser and Dooin; Harley and Roth. Umpire—Emslie. Attendance—2500.

At Boston—First game— R.H.E.
Boston ..... 0 0 0 0 0 0 0 0 0—0 6 1
Cincinnati ..... 1 0 2 0 0 0 0 3 1—7 12 1
Batteries—Williams and Moran; Fisher and Peitz.

Second game— R.H.E.
Boston ..... 0 0 1 5 0 1 0 0 x—8 11 0
Cincinnati ..... 0 1 0 2 0 0 0 0 0—3 7 3
Batteries—Carney and Moran; Poole, Hahn, Ewing and Bergen. Umpire—Johnstone. Attendance—3,000.

At Detroit—First game— R.H.E.
Detroit ..... 0 0 0 0 0 0 0 0 0—0 6 1
Philadelphia ..... 0 0 0 0 0 0 0 0 1—1 5 0
Batteries—Donovan and Buelow; Waddell and Schreck.

Second game— R.H.E.
Detroit ..... 0 0 1 0 0 0 0 1 x—2 8 0
Philadelphia ..... 0 0 0 0 0 0 1 0 0—1 5 3
Batteries—Siever, Mullin, and Schmidt and Buelow; Waddell and Schreck. Umpire—Carpenter. Attendance—3021.

At Chicago— R.H.E.
Chicago ..... 0 0 0 0 2 1 0 0 0—3 8 1
Boston ..... 3 0 0 0 0 0 2 1 5—11 15 1
Batteries—Pittinger and Kahoe; Young and Farrell. Umpire—Egan. Attendance—3500.

At Cleveland— R.H.E.
Cleveland ..... 2 2 1 2 0 2 0 1 1—12 17 1
Washington ..... 0 0 0 0 0 0 0 0 0—0 6 3
Batteries—Bernhard and Bemis; Townsend and Kittredge. Umpire—Sheridan. Attendance—2653.

At St. Louis— R.H.E.
St. Louis ..... 0 1 0 3 0 2 0 2 x—8 11 1
New York ..... 1 0 0 0 0 0 2 0 0—3 9 2
Batteries—Wright and Sugden; Newton and Bowerman. Umpire—Connolly. Attendance—3100.

Killed by Lightning.

Winnipeg, Aug. 22.—Henry Fields, while driving a team of horses for Settin Afton, was struck by lightning and killed.

Drowned on a Dare.

Quebec, Aug. 22.—George Richard, a French-Canadian truckman, was drowned early yesterday morning in the River St. Lawrence. Richard had been drinking heavily for the past two years, and yesterday morning, while standing near the old Finlay Market, in the Lower Town, a number of butchers and wharf lidlers got around him, and, after teasing him, made a wager of $1 that he would not jump into the river. The unfortunate truckman accepted the bet and jumped into the river.

Sam Parks Guilty.

New York, Aug. 22.—Samuel J. Parks, the labor leader, who has been on trial for several days, charged with extortion in demanding and receiving money from various employers under threat that he would call a strike, was found guilty this forenoon. Recorder Goff remanded Parks until Monday. Parks was locked up in the Tombs.

Sinclair's New Fall Styles.

We are showing

Ladies' New Fall Coats.

Ladies' Fall Dress Skirts.

NEW SILK WAISTS.

NEW GOLF JACKETS

All open for your inspection.

D. V. SINCLAIR & CO.

WILL STAGGER HUMANITY

Supplementary Estimates Asking For $25,000,000.

Will Be Brought Down After the G.T.P. Debate—Money to be Expended in the Constituencies by Public Works to Square the Liberal Members Who Find it Hard Work to Swallow the Contract of Their Government.

Ottawa, Aug. 22.—The supplementary estimates will not be brought down before the end of the debate on the Grand Trunk Pacific Railway scheme. When they are unfolded to the public gaze, they will pretty nearly stagger humanity. It is said that this supplementary provides for expenditures amounting to twenty-five million dollars.

Much difficulty has been encountered by the Government in whipping all-its followers into line for the Grand Trunk Pacific contract. Strong protests were made from some quarters, but it is believed that public sentiment could not be reconciled to such a scheme. To soften these protests and to place certain members in a better position to carry their constituencies, appropriations for public works have had to be recommended, almost regardless of the staggering total. It is to provide for these items that the supplementary estimates, reaching far into the millions, have been determined upon at the present time.

The Debates Run Along.

The debate on the national transcontinental railway has developed no arguments of startling originality yesterday. Mr. A. Broder of Dundas and Hamilton Cochrane of Compton and Mr. Irish Wilson indulged in lengthy digressions.

Mr. Charles Marcil of Bonaventure was the first speaker after the recess of the House. He cemented with his eloquence, for something like the sixtieth time, the scattered portions of this young Dominion.

There was a voice from the height of land when Mr. Thomas MacKay of Edmonton rose to commend the Government's railway policy to the House. Mr. MacKay stated that he had traversed the country from north and south of the height of land, and knew whereof he spoke when he promised the Government in timber alone, traffic sufficient to keep the new railway going for at least two years.

Mr. Lavelle of Leeds and Grenville pointed out several flaws in the contract and criticized the scheme in its general features.

From Mr. R. F. Sutherland of North Essex came an unqualified defence of the contract. He insisted that the scheme found favor in the sight of the public.

Mr. Beckett of Prince Edward Island moved the adjournment of the debate.

The T. & N. Bill Passed.

After a long and tedious journey, the Toronto and Hamilton Railway Bill as amended passed its final stage in the House of Commons last night.

REVOLUTION GROWS WIDE.

The Macedonian "Bough House"—Insurgents Burn Villages and Are Arrested by Bulgarian Officers.

Sofia, Aug. 22.—All the dispatches received here yesterday indicate that the revolution in Macedonia is spreading. The most alarming news relates to an outbreak covering a considerable area in the eastern part of the Adrianople Vilayet, where the insurgents have captured the town of Ipsala, driving out the Turkish officials prisoners, and brought the fight to the Bulgarian frontier, where they liberated them. The Turkish officials, fearing to return to Ipsala, sought refuge of the Bulgarian authorities who sent them to the nearest railway station, where they are at liberty to remain or depart.

Burned Vasilkos and 19 Villages.

The insurgents completely burned Vasilkos and also 12 villages in the neighborhood. The Bulgarian officials report the insurgents have brought the Turkish officials at Vasilkos to the Bulgarian frontier.

Severe fighting is reported to be proceeding near Gelgeli, with heavy losses on both sides. The Serbin Pan-jnik declares that all the Turkish villages in Macedonia will be in full revolt Aug. 28, and that the revolution is spreading from Salonica into the districts occupied by Servia. Several new bands have appeared in the districts of Uskub and Ipek from Monastir. A general panic prevails in the Vilayet of Uskub.

Avoid Marching Orders.

The Turkish authorities have mobilized their whole forces in Macedonia, numbering 18,000 men. A large body of Asiatic troops is ready to cross the Dardanelles whenever they are only awaiting marching orders.

Christmas Riots Feared.

A Viennese woman cutting bread for her children fainted, and in falling the knife ran into her body and mortally wounded her.

Stoned to Death.

Two men were fighting in a town in southern Italy, and when the bystanders attempted to part them one of the men threw stones at them. The crowd retaliated in like fashion, and the man was literally stoned to death.

HIS DEATH IS INEVITABLE

Though Lord Salisbury Is Making a Wonderful Struggle.

Fought For Every Breath During the Past 24 Hours—Patient's Heart Seizure Is Becoming Nearly Accustomed—Not Will as Settled Which Son Shall Him a Severe Shock a Week Ago—His Sister Is Dead.

London, Aug. 22.—The gates of Hatfield House were closed at midnight, with the announcement that there had been no change in the patient's condition since early in the evening, and no other bulletin was expected until morning.

The general belief is that Lord Salisbury will last through the night, but there is little expectation that the improvement shown last evening will prove more than a last flicker.

Since the bulletin, issued Thursday night, announcing that the condition of Lord Salisbury was critical, the members of his family have been gathered in the vicinity of the sick room, awaiting the final call.

Death Is Inevitable.

It is realized that death is inevitable, though the patient is making a wonderful struggle. For 24 hours he has been fighting for every breath, aided by a continual supply of oxygen. The heart weakness, which has been the patient's last enemy, is constantly becoming accentuated, and the Marquis is gradually sinking. He does not suffer much pain, and has only brief periods of consciousness.

Telegrams have poured in from public men throughout the world. King Edward telegraphed for additional information. Some of the messages have been kept informed of the bulletins.

Sympathy Is Expressed.

Viscount Cranborne, Lord Salisbury's eldest son, says that his father was improving slightly during the week, when a slight accident led to a recurrence of the complications he had been suffering from, including marked weakness of the heart and circulation. The most serious element of his illness, however, is nervous prostration, which on several occasions has been acute. The slight accident to which Viscount Cranborne referred yesterday occurred under these circumstances: Lord Salisbury was asleep in a chair, when the arm on which he was leaning gave way, and he fell heavily to the ground, receiving a severe shock.

His Sister Is Dead.

Hatfield House is situated in a magnificent park, which skirts the quaint town of which the Marquis of Salisbury is practically lord. Yesterday while the statesman lay dying, boys were playing cricket in the brilliant sunshine on the smooth lawns within earshot of the unpretentious room occupied by the patient. While on one side the cricketers laughed and chaffed the bowler, on the other side and almost an equal distance from the house was an ominous contrast, for there the workmen were finishing the grave of the Countess of Salisbury, the statesman's half-sister, in the family burying ground. The Countess died a few days ago, but it was understood, that Lord Salisbury was not informed of her death. Her funeral will take place at Hatfield at noon today.

LIPTON IS HOPEFUL.

Says Shamrock Did the Best Work When She Had Any Wind.

New York, Aug. 22.—Forecaster Emory, at the Weather Bureau, yesterday sent out a special forecast for the vicinity of the yacht race course for to-day. He predicts a moderate southerly breeze and clear skies. The special is as follows:

"Forecast for Saturday over the international yacht race course will be



SIR THOMAS LIPTON.

fair to partly cloudy, with fresh southerly winds; probably shifting to southwesterly."

Lipton Is Hopeful.

Sir Thomas Lipton said yesterday: "I have not lost hope in the contest. The conditions Thursday were the worst I have ever seen off Sandy Hook. I have been here since June and we never had anything so bad. It was purely a matter of luck. The Reliance was getting all the wind she wanted to blow away from us, while the Shamrock was lying without a breath. Whenever we did get a breeze we had to tie it to the mast or the Reliance's gain, but the luck never had a chance.

ALMOST FROM BIRTH.

"Almost from birth my little girl was troubled with bronchitis and a harsh, hacking cough. Dagler's Pulmonum Remedy was prescribed. It cured her cough, and she almost immediately gained in flesh and color. To-day she is strong and robust."—Mrs. Al. Pasley, Toronto, Canada.

THE WEATHER.

To-day's Probs.

Fresh to strong westerly to northerly winds, some local showers or thunderstorms. Sunday, northerly winds, cool.

To-day's Temperature.

8 a.m.	75
12 m.	85
2 p.m.	86

"The Shamrock, while the wind lasted, did better work Thursday than the Reliance. Others may say what they like on this matter, but this is my positive belief."

AGAINST THE G.T.P.

Belville Motion Pulled by a Large Majority in the Conservative Congress—Important Resolutions.

Montreal, Aug. 22.—The conclusion of the Imperial Trade Congress was spirited and brought with much keenness of grave importance to Canada. The closing chapter of the important commercial record was written in terms of loyalty to the Crown and Empire and to the King, a cable being authorized to convey these sentiments to His Majesty.

Blow to Grand Trunk Pacific.

Mr. R. J. Graham of the Belleville Board of Trade moved the following resolution, seconded by Mr. C. H. Lugrin of Victoria, B. C.:

"It is resolved that the transcontinental railways of Canada, those now completed and those projected, are in the opinion of this Congress for the best interests and prosperity of Canada, but of the Empire, and should receive some Imperial support and consideration in the comprehensive plan of Imperial federation, not merely on the ground that they furnish rapid and effective modes of transportation of troops and munitions of war for Imperial defence, but also on the ground that they also form the chief links in the chain of the British commerce and are the inlets to and outlets from the granary of the Empire and essential to the future food supply of Great Britain."

There were no speeches, and on the motion being put Lord Brassey declared the motion lost by a large majority.

State-Owned Cables.

The next subject considered was that of cables. Sir Sandford Fleming, in telegraphy, the London resolution upon this subject was withdrawn and that of the Toronto and Ottawa Boards, moved by Sir Sanford Fleming and seconded by Mr. F. Cockburt, of Brantford, was unanimously carried as follows:—

"That in the opinion of this Congress all the self-governing British communities across the globe should be united by a continuous chain of well-owned telegraphs, that such inter-Imperial line of communication would under Government control put an end to the difficulty which has been caused by the allied cable companies in Australia and remove all friction which has arisen between the partners in the Pacific cable; that it would have the effect of a minimum on over sea messages passing between Great Britain, Australia, India and South Africa and the West Indies, Newfoundland, Canada, and the mother country; that it would provide a double means of communication at the same time between the mother country or any one British State and any self-governing British States; that it would constitute the most effective means by which the scattered communities of the Empire may hold communion with each other whenever they desire, and that, while it would be of the highest importance to the commercial and social interests of the British people around the world, it would be a supply force of the electricity at once promote the consolidation of the Empire and prove an indispensable factor in imperial unity."

Wireless Telegraphy.

Sir Sanford Fleming had charge of the resolution regarding wireless telegraphy being added to the equipment of lighthouses and lightships. Owing to the pressure of time Sir Sanford merely moved the resolution, and it was seconded by Mr. Cockshutt of Brantford and carried unanimously.

Other Subjects Passed Over.

Other business included resolutions asking for an inquiry into the unsatisfactory state of the trade marks' regulations throughout the Empire. Other resolutions favored the assimilation of the patent laws throughout the Empire, codification of at least some branch of commercial law before next meeting, protesting against the British discharge of Canadian cattle, favoring the formation of commercial education, advocating the establishment of conciliation boards for the settlement of trades' disputes, also demanding the passage of a bankruptcy law in Canada.

Then came the final scene. The big hall had filled to overflowing, and Lord Brassey moved the usual votes of thanks. The Congress then adjourned singing the National Anthem.

Your Heart is All Right!

Most likely it is *Indigestion* that causes the dizziness, palpitation, depression and pain which alarm you. Let

IRON-OX

Tiny Tonic Tablets

regulate your digestion, vitalize your inert liver and assist the bowels to proper activity—the symptoms of heart disease will vanish.

An "easy-to-take" stomach cleanser, nerve builder, blood purifier. A gentle laxative—not a cathartic.

Keep the little aluminum box in your pocket, take the tablets after each meal—good health will be yours. Why not try?

Fifty Iron-ox Tablets, in an attractive aluminum pocket case, 25 cents at druggists, or sent, postpaid, on receipt of price. The Iron-ox Remedy Co., Limited, Walkerville, Ont.

30 Retail Stores **DAVIES** 30 Retail Stores

SPECIAL BUTTER SALE.

LARGE CONSIGNMENT OF CHOICE DAIRY BUTTER in Crocks..... 20c per lb.
FINEST CREAMERY BUTTER..... 22c per lb.
DAVIES CELEBRATED SAUSAGES, 3 kinds, Pork, New England and Cambridge ..... 10c, 12c, 12½c per lb.
CHEESE—Finest New Cheese ..... 2 lb. for 25c
We carry in stock Rich, Old and Live sugar.
LARD—Davies' Pure Leaf and fresh rendered..... 2 lb. for 25c
TRY A PACKAGE of Davies' Tea, 40c quality selling for..... 25c per lb.
DAVIES ARE NOTED for Mild Cured Hams and Bacon.
DAVIES Out Nothing but finest Western Beef.
WE have an Extra Supply of Spring Lamb, A1 quality, selling at popular prices.
FRESH Pork Tenderloins for Saturday.
KINDLY order early or use Phone 286.

The WM. DAVIES CO., Limited.
Daily Deliveries. 'Phone 286.

ST. AGNES' SCHOOL,
Elmpool, Belleville,
OPENS D.V., SEPT. 9th.
A high-class Boarding and Day School for girls. Under the patronage of the Lord Bishop of Ontario.
Boys admitted to primary department only.
MISS F. E. CARROLL,
Lady Principal
Pro. pectus sent upon application. Address: P. O. Box 535, Belleville.

You May Need **Pain-Killer**
For
Cuts Cramps
Burns Diarrhoea.
Bruises All Bowel Complaints
It is a sure, safe and quick remedy.
There's only one PAIN-KILLER, Perry Davis.
Two sizes, 25c. and 50c.



Maybe You do and Maybe You don't

Know it pays to buy good clothes for your boy. It's a fact, at any rate. We give our Boys' Clothing the very best attention, and it gives the very best of satisfaction. That's why so many parents buy Boys' Clothing here. If the Clothing you have been buying for the boy has not given satisfaction, try us, all the new styles are in—the Double Breasted; the Single Breasted; the Yoke; the Norfolk, etc, etc.

SUITS FROM $1.00 TO $8.00.

Come, see the suits anyhow.

The Globe Clothing House
Up-to-date Cothiers and Gents' Furnishers.

Daily Intelligencer.

OPEN AIR TREATMENT FOR TUBERCULOSIS.

The modern treatment for tuberculosis requires the patient to spend practically his whole time in the open air. Regarding the theory Dr. J. H. Kellogg writes as follows in "Modern Medicine" for July:

"It has been clearly shown by numerous experiments in various parts of the United States that the out-of-door life with regular hygienic habits, irrespective of latitude or special climatic advantages is capable of aiding the natural powers of the body so as to effect a cure of this formidable malady without the use of drugs of any sort.

"Tuberculosis is a disease of civilization. It scarcely exists at all among savages who live in a primitive state, but quickly appears among such people when the habits of civilization are adopted, especially the indoor life. The South American monkey and the North American Indian alike fall victims to this disease when shut away from the sunlight and settle exercise out of doors.

"The time is not far distant when every large city will find it necessary to provide conveniences for the sanitation of their simple curative measure, not only for the purpose of protecting the victims of pulmonary tuberculosis from the certain fate which awaits them, but as a sanitary measure for protecting the public health."

The above quotes from a paper read before the American Congress of Tuberculosis last year by Dr. Henry Medallion, vice-president of the Congress, the following interesting illustration of the stamping out of tuberculosis disease in a group of families who were threatened with extinction from a terrible plague:

"About 1790, there landed at Trujillo, on the Caribbean Sea, a party of Spanish emigrants. This party consisted of members of ten families of the Spanish nobility families who were so tuberculous that they decided to emigrate rather than become extinct. They worked their way in the course of time across Central America and settled on the Pacific slope, not far from Guayaquil, and at the altitude of about twenty-five hundred feet, probably one of the most even and healthful climates in the world. They have always been purely agricultural and pastoral. Even to-day there is not a road leading to this colony—one thing but trails, and it is a journey of days to reach them from the nearest port. Their village is built in accordance with the climatic requirements. They hold themselves far above the surrounding Indians, and there has been practically no intermarriage between them and their neighbors. They present the purest strain of Spanish blood in America.

"The Indians, ten or fifteen days' ride from this colony, never fail to speak of it always as "El pueblo de los blancos," the village of the whites—and to extol the physique and endurance of the men as well as the beauty and virtue of the women, which opinion the few specimens that I saw fully upheld.

"The history of these people was given me in a personal interview by Don Teresco Icaza, President of Honduras, and a most highly educated gentleman.

"Dr. L. Hunter, of San Pedro Sula, a graduate of Tulane University, learning their history, became so much interested in them that he spent some time in their village with the sole object of learning their present condition. He met some of the children of the original emigrants, now old men and women, who in every way corroborated the above history.

"Dr. Hunter informs me that they are the finest race of people in Central America. After careful inquiries, he could get no history of tuberculosis for a long period back, and at present none of them give physical evidence of this disease in any of its forms."

TIMELY TOPICS.

Can it be that the Toronto Star is "switching" on the G.T.P. scheme? It says: "When pirates were found on the high seas they were given no quarter. When they are met in the lobbies of Parliament they are treated differently."

When the King and Queen travel they take 280 tons of luggage with them, which precludes the probability of their ever taking a trip on an air ship.

A gentleman asks The Intelligencer to propose that the Mayor call a public meeting in the near future, at which the three delegates sent by the Board of Trade to the Trade Congress at Montreal be requested to give their fellow-citizens a report of what took place there, as it impressed itself on them, together with whatever other items of interest they may have to unfold. The idea is a good one, and we have no doubt that many would be glad to avail themselves of the opportunity to hear the three "Congressmen" who so recently hobnobbed with some of the Empire who hail from all points of the compass and sit in the seats of the mighty.

A Grit paper last night published an editorial with about a dozen blank spaces in it. And the blank spaces were about the most sensible part of the whole business.

THE STONY LONESOME PHILOSOPHER THINKS

That the Shamrock would be surer of lifting the cup if she had about 17 minutes time allowance.

That some people wouldn't walk the street so liberally with lawn hose if they had a meter on their tap.

That for the next week or so every man will be his own yachting expert.

That among those prehistoric skeletons dug up on Kelley's Island must have been that of the man who remembered when some of the present "popular" tunes played by the band were new.

That Belleville, these cool days, is a good enough summer resort for anybody.

That, so far as practical utility is concerned, the Annie Lake could give either the Shamrock or Reliance cards and spades and beating.

That several of the Aldermen would like to run for Mayor next year. That some of 'em lack courage and others popularity.

That it's about time somebody began to make a splurge about Belleville's Old Home Comers' festival next year.

That the trees on the Park are like some public men — they bend whichever way the wind blows.

That August is a dangerous month in which to bet on yacht races.

The other dangerous months to bet in are January, February, March, April, May, June, July, September, October, November and December.

LACTATED FOOD

The Only Perfect Substitute for Healthy Breast Milk.

Many infants waste because they are starved, and still their condition cannot be described to their credit-ing; for, if fed from breasts which contain little poor in quality and insufficient for the support of the little ones, they can but waste with startling rapidity.

Many a child is starved at the breast, so that it becomes an easy prey to disease, because its mother does not wean it in the early summer. If a child must be fed, hot from nature's breast, there are many substitutes for such a misfortune, and while some may be deserving of certain commendation, it is an established fact that Lactated Food is the only perfect substitute for healthy breast milk: it is the only prepared food that contains the essentials so necessary where nutrition is called for. Lactated Food is the only perfect nourisher for infants and young children; it is easily digested; it is the great protector against disease and the common summer complaints.

Our Alien Landlords.

Rent from American property owned by foreigners or Americans living abroad is believed to amount annually to not less than $25,000,000.

Coal For All the World.

The Shansi (China) coal fields cover an area of 14,000 square miles and contain, it is estimated, more than 600,000,000 tons of anthracite, enough to suffice for the wants of the world at the present rate of consumption for over 2,000 years.

Rapid Paleting.

In the Boston Museum of Fine Arts is a portrait of Ferdinand de Lesseps which was painted by the late G. P. Healy in one day, July 10, 1870.

They Left the Sheep.

During a dark night some thieves entered a field at Menindee, New South Wales, and sheared all the wool off a flock of sheep. They managed to get away with the wool without being discovered.

The Jellyfish.

No fewer than 25,000 flesch shape jellyfish were counted in a cubic foot of phosphorescent water taken from the sea on the English coast.

Coin Pay Envelopes at The Intelligencer Job Office. Cheapest and best in the city.

Sign the petition to stop net fishing in the Bay. Copies can be found at Capt. Allen's.

Bachelor's Hall

This is the time of year when many of the married men are trying to keep Bachelor's Hall for a period.

To all such we extend a cordial invitation to visit our Lunch Room.

It will be much handier for them to come here and get a nice hot lunch instead of going home to an empty house and picking up a cold supper.

J. ARTHUR MARSH.

Women and Wages.

It has often been explained that one reason why men get higher wages than women is that they do not give up their work as soon as they have become experts, as women usually do. In Germany nine-tenths of all newcomers leave their occupation (usually to get married) before they are twenty-six years old.

Fatal Accidents.

The average age at death of people who die by accident is thirty-five and one-half years.

Belgian Socialists.

In many respects and especially because of the people's palaces in which they carry on all kinds of co-operative industry the Belgian Socialist party is the most interesting in Europe.

The Echo of Eagle's Nest.

The Eagle's Nest is a celebrated rock 1,200 feet in height among the Killarney lakes. It is noted for the extraordinary effect of its echoes, and the slightest whisper will be repeated a thousand times clear and distinct from the various projecting points of the cliff.

Bay of Apia Fish.

In the bay of Apia, in Samoa, a surveying party has discovered 453 distinct species of fish.

Mexican Salutation.

Mexican gentlemen tip their hats to each other or at least salute in passing and shake hands both at meeting and parting, though the interval may have lasted only two minutes.

The Word Golf.

The word golf and the game of golf are both essentially Dutch. The name is from that of a Dutch game played with clubs and ball. The word golf is from the Dutch word kolf, which means a club, a bat, a golf stick. The game was played in Holland before Queen Elizabeth began to reign.

The Most Deadly Poison.

Strophantidin is said to be the most deadly poison on earth. It is made from an African plant by ether and alcohol.

Most Active Volcano.

Mount Sangay is the most active volcano in the world. It is situated in Ecuador, is 17,120 feet in height and has been in constant activity since 1728. The sounds of the eruptions are sometimes heard in Quito, 150 miles distant, and once 207 reports were counted in one hour.

Caught In His Own Trap.

Having fixed a burglar trap to protect his house while absent from home, a Belgian policeman returned and, forgetting the trap, was shot dead.

Keep Your Feet Dry.

Never sit in a damp shoe. Maybe you think that unless your shoes are positively wet a change is not necessary. This is a fallacy. The least dampness in the sole in its evaporation absorbs the heat from the foot. In a few minutes the feet will be damp and cold, and perspiration is dangerously checked.

Executor's Sale of City Property.

Under and by virtue of the powers contained in the will of the late William Woods, of the City of Belleville, in the County of Hastings, gentleman, deceased (which will be produced at the time of sale), there will be offered for sale by public auction by D. U. FAIRFIELD, Auctioneer, at the Court House in the City of Belleville, in the County of Hastings, on Saturday, August 29th, 1903, at the hour of 12 o'clock noon, the following property, viz.: All and any singular that certain parcel of land and premises in the City of Belleville, in the County of Hastings and Province of Ontario, being composed of Lot number four on the west side of Coleman street, as laid down on a plan of a survey of lots embracing the whole of lot number three, in the third concession of Thurlow, as surveyed by William Shanahan, Provincial Land Surveyor, and which plan was registered in the Registry Office of the County of Hastings, on the sixteenth day of January, one thousand eight hundred and fifty-five.

The property will be sold subject to a reserve bid. For further particulars, terms and conditions of sale apply to

PORTER & CARNEW,
Belleville,
Solicitors for Vendors.
Dated this 1st day of August, 1903. 22-26

TRUNKS

Dress Suit Cases
Valises
Canvas Telescopes Club Bags
Shawl Straps Trunk Straps
Stateroom Trunks

Fine Boots & Shoes.
PRICES ALWAYS RIGHT.

VERMILYEA & SON.
Sole Agents for Queen Quality Shoes.

Results from common soaps: eczema, coarse hands, ragged clothes, shrunken flannels.

SUNLIGHT SOAP REDUCES EXPENSE
Ask for the Octagon Bar

He that doeth the kindness hath the nobler pleasure of the two.

There is no condition of health that a course of the MAGI Caledonia Springs Waters and Baths will not benefit.

HOP PICKERS WANTED

AT CORBYVILLE HOP YARDS.

Special free train will leave the market every morning at 6.30, weather permitting, commencing Thursday morning, August 27th. 40 cents a box will be paid for picking. Heavy crop and easy picking. Tea with milk and sugar served free each day at noon. Anyone intending picking kindly leave in their names at my office, Front street, Belleville.

w20-27 H. CORBY.

After We've Determined

the lenses you should wear—the only lenses that could help you—you may have them put in any sort of frames or mountings you like—Gold or Steel—spex or eyeglasses.

We have a large selection of every kind and a long experience in fitting—and we'll see that your features are fitted—so that there will be as little inconvenience as possible—and so that your glasses will be a comfort to you.

Consult us fully about your eye troubles. We are extremely particular about this point and guarantee a correct, scientific examination.

Angus McFee.
Jeweler & Optician

Now is the Time to Make Money in **HOUSE OPTIONS**

150,000 Shares—principally Atch., Tolen., S.F. and Steel—declined a point last week on the LONDON STOCK EXCHANGE on optics—the best and safest method of operating in the Stock Market, either on rapid fluctuations or for a long pull.

House Options give the holder right of operating at his own discretion on all market movements WITHOUT MARGIN and without risk of further loss than bare cost of option—from 5 to 25 per share.

Write for Handbook and Daily Market Letter.

R. C. BROWN & CO.
38 TORONTO ST., TORONTO.

FIVE LITTLE MINUTES are all the time Perry Davis' Painkiller needs to stop a stomachache, even when it is sharp enough to make a strong man groan. Don't be fooled by imitations. 25c and 50c.

BUSINESS DIRECTORY

MEDICAL.

JOHN J. FARLEY, M.D., C.M., M.R.C.S., England.
Office and Residence — Corner of Bridge and Georges streets — 82nd streets East of Post Office.

DR. J. F. MATHER
Has removed his office to Pinnacle St., three doors north of Noel Quinte. my23-6mw

DENTAL.

Dr. Clarke has removed to the offices formerly occupied by the late Dr. Wark, over Bannwarr, and opposite Scantlebury's Book Store. aff3tf

LEGAL.

WILLS & WRIGHT.
Barristers, Solicitors, Notary Public, &c., Belleville.
Office—9 Campbell Street.

MALCOLM WRIGHT.

J. FRANKLIN WILLS
Money to Loan at Lowest Rates.

W. C. MIKEL, B. C. L.,
Barrister, &c.
Solicitor for the City of Belleville.
Office—Metropolitan Block, Corner Front and Campbell Streets.

PORTER & CARNEW,
Barristers, Solicitors, Notaries Public, &c.
Offices — Robertson Block, East Front St., Belleville, Ont.
Phone 187.
E. G. PORTER. WM. CARNEW.

WILLIAM N. PONTON,
Barrister-at-law, Solicitor, Notary Public, Conveyancer. Office over Express and Telegraph Office, Bridge Street, Belleville.
Money to Loan — Private Funds. Solicitor for and Hastings Savings and Loan Company of Ontario.

FRANCIS S. WALLBRIDGE,
Successor to Hon. Lewis Wallbridge, Q.C.
Barrister, Solicitor, Conveyancer, Etc. Office, McAnany Building, corner Front and Bridge Sts., Belleville, Ont. Private and Company money to loan at 5 per cent., on easy terms upon good land security. Charges moderate.

INSURANCE.

Fire Insurance.

Guardian	Est'd 1821
The North America,	Est'd 1792
Quebec,	Est'd 1818

City, Town and Village Property Insure at lowest rates.

R. W. ADAMS, Agent.
Office opposite Post Office.

THOS. STEWART,
Insurance and Commission Agent.
Agent for the Norwich Union Fire Insurance Society and Scottish Union National Insurance Co.
Bridge, St.

FIRE, LIFE & ACCIDENT INSURANCE
At Lowest Rates The Norwich Union Fire Insurance Society and Perth Mutual do fare and city property. Also new Life Co. that at 4½ per cent. upwards.
JAMES A. CHISHOLM,
Office Ashley Block, — Front st., Belleville.

Money Saved is Money Earned
can earn you money by saving it for you
The Canadian Fire Insurance Co.
The Anglo-American Fire Ins. Co
The Merchants Fire Ins. Co.
The Equity Fire Ins. Co.
Are all strong Canadian stock companies and insure Farm and City Property at the lowest rate than other stock companies Call and see us before insuring elsewhere for insurance.
Office—Bridge St., same entrance Deloite Laundry, Belleville.
H. FREEMAN BET OBE SCN

Fire, Life & Plate Glass Insurance.
Liverpool & London & Globe of England.
Waterloo Mutual, of Waterloo, Ont.
Lloyd's Plate Glass.
Home Life Association, Toronto.
North British & Mercantile.
Farm and City Property insured in First-class Reliable Companies at the lowest current rates. Loans promptly settled. Land valuation, and transact general Real Estate business and sample purchase and selling of property. Agreasor for the Hastings Loan & Investment Society. Money to loan at
W. F. HUDSON, Office above Rathbun's office, corn. Bridge and Pinnacle Sts., opposite Postoffice and Hotel Quinte, Belleville.
Phone 168.

MISCELLANEOUS.

A. G. NORTHROP,
Issuer of Marriage Licenses. Office, Hall, Belleville, Ont.

CHANCERY, ASHLEY.
Issuer of Marriage Licenses.
Private Residence, Bridge St., Belleville, opposite the Post Office.
Residence first house east of W. W. Chown's Mfg. Co., Station St. Appointments made.

THE INTELLIGENCER is printed and published for The Intelligencer Printing and Publishing House (Limited) by CHARLES JAMES BOWELL, of the City of Belleville, in the County of Hastings, Province of Ontario, at their Office, No. 402 Front Street, Belleville, Ont.

We Are Painting

AND

Kalsomining all the Belleville schools, making the schools artistic for school opening We have done and are doing the same in many of the country schools.

We keep from ten to twenty painters and paperhangers and decorators busy all the time—this branch growing very rapidly with us and there are reasons for the remarkable growth of this branch and the reasons are these—

We do our work Promptly,

We use good materials,

We have excellent workmen

We charge modest price,

We aim to and do please our customers,—

Consequently we are doing the business.

Then, too, we have such a mammoth stock of excellent Wall Paper, everything that heart could desire is shown in our Wall Paper assortment— a stock never less than fifty thousand rolls and a business to keep turning over the stock, so there is no old papers— no cleaner or more artistic stock of Wall Papers can be found in Canada than right here in this store.

Our Picture Framing, too, is just what our Wall Paper department is everything the best with paices low

C. B. Scantlebury

Belleville's Decorator,

Wall Paper Wholesale and Retail.

At Wallbridge & Clarke's.

New Goods and Fresh Supplies Arriving Daily

The Famous Anheuser Busch "Budweiser" Lager—Qts. per doz. $1.60. Barton & Gutstier's Bordeaux Clarets—
Flotrac pts. per doz. $3.25, qts. per doz. $4.25.
Margaux pts. per doz. $3.75, qts. per doz. $5.75.
Nath. Johnston's Bordeaux Clarets.
Chateau Chamfleuri pts. per doz. $2.50, qts. per doz. $4.50.
St Julien pts. per doz. $4.00.
Rhine wine per qt. bottle 75c.
Burgundy per qt. bottle 75c.

NATIVE WINES—
Canadian Port $1.50 per gal, 40c per qt.
Sweet Catawba $1.50 per gal., 40c per qt.
Dry Catawba $1.50 per gal., 40c per qt.
Good Native Wine $1.00 per gal., 30c per qt.
Best Ale, Labatt's Ale, Davies' Indian Ale, Gulness' Stout, Dowe's Sana Porter, etc., etc., in fine condition.

FRESH SUPPLIES OF
Deviled Crabs,
Fresh Dressed Clearis Shrimps,
Spiced Smelts,
Finnan Haddie,
Kippered Herrings,
Fresh Herrings.
Herrings in Tomato, etc., at popular prices.

New Clover Honey,
New Clover Honey,
New Clover Honey,
Well Filled Sections—Delicious Flavor.

Crosse & Blackwell's Salad Oil in 1-4 pt., 1-2 pt. and pt. bottles.
Crosse & Blackwell's English Vinegar in qt. bottles.
Celery Salt, Paprika, Cayenne, English Mustard, etc.

Cadbury's English Chocolates—assorted flavors, 1-4 lb boxes 10c.

German Jawbreaker — "Inner-seal" pkgs., 2 for 25c.

OLIVES
Spanish Queen Olives and California Ripe Olives—unsurpassed qualities from 10c per bottle up.

DELICIOUS TEAS AND COFFEES—
Wallbridge & Clarke's.

English Breakfast Tea



Blends of Tea Choicest India and Ceylon Teas. In lead packets, 30, 40, 50 & 60c per lb.

Delicious Coffee
Wallbridge & Clarke's fine Coffee ground daily by electric power. 30c and 40c per lb.

WALLBRIDGE & CLARKE
Est'd 1871.
BRIDGE St.—Tel. 139.
Branch Store
Front St.—Tel. 197.

Allen's Lung Balsam
The Best Cough Medicine.
ABSOLUTE SAFETY
should be the first thought and must be rigorously insisted upon when buying medicine for upon its safety depends. Allen's Lung Balsam contains no opium in any form and is safe, sure, and prompt in cases of Croup, Colds, deep-seated Coughs. Try it now, and be convinced.

NOTHING KILLS LIKE
WILSONS FLY PADS
ALL DRUGGISTS

THE TOILET IS INCOMPLETE WITHOUT POND'S EXTRACT
RELIEVES CHAFING, ITCHING OR IRRITATION, CURES PIMPLES AND HEALS THE SKIN, AFTER SHAVING.
Avoid Cheapness, Imitating Witch Hazel preparations represented to be "the same as" Pond's Extract, which only cures and then leaves the skin worse than before.
POND'S EXTRACT CO.
NEW YORK AND LONDON.

Right conduct is connected with right views of life.

No Reasonable Man expects to cure a neglected cold in a day. But time and Allen's Lung Balsam will overcome the cold and stave off consumption. Cough will cease and lungs be sound as a new dollar.

ABNER DANIEL

By ... WILL N. HARBEN
Author of "Westerfelt"

Copyright, 1902, by HARPER & BROS. Canadian Copyright in Work Form. All Rights Reserved.

"I don't want to bore you, old man, but I just had to follow you. I saw from your looks as your left the ballroom that something was wrong, and I am afraid I know what it is. You see, Captain Barclay is a rough, outspoken lush, and he made a remark the other day which reached me. It wasn't sure it was true, so I didn't mention it; but I reckon my informant knew what he was talking about."

Alan nodded despondently. "I asked him to go to church with me tomorrow night. She was awfully embarrassed and finally told me of her father's objections."

"I think I know what fired the old devil," said Miller.

"You do?"

"Yes. It was that mistake of your father. As I told you, the colonel is as mad as a wet hen about the whole thing. He's got a rope tied to every nickel he's got, and he intends to leave Dolly a good deal of money. He thinks Frank Hillhouse is just the thing. He shows that as much as he can. He noticed how frequently you came to see Dolly and wondered what was the good simply put his foot down on it, just as fathers have been doing ever since the flood. My dear boy, you've got a bitter pill to take, but you've got to swallow it like a man. You've reached a point where two roads fork. It is for you to decide which one you'll take."

Alan made no reply. Rayburn Miller lighted a cigar and began to smoke pensively.

"It's none of my business," Miller burst out suddenly, "but I'm friend enough of yours to feel this thing like the devil. However, I don't know that to say. I only wish I knew how far you've gone into it."

Alan smiled mechanically.

"If you can't help me and see how far I've gone, you are blind," he said.

"I don't mean that," replied Miller. "I was wondering how far you had committed yourself—oh, hang it—made love and all that sort of thing."

"I've never spoken to her on the subject," Alan informed him gloomily.

"Good, good! Splendid!"

Miller stirred in surprise.

"I don't understand," he said. "She knows—that is, I think she knows—how I feel, and I have hoped that—"

"Never mind about that," interrupted Miller quickly. "There is a chance for both of you if you'll turn square around like sensible human beings and look the facts in the face."

"You mean—"

"That it will be stupid, childish folly for either of both of you to let this thing spoil your lives."

"I don't understand you, Miller."

"Well, you will before I'm through with you, and I'll do you up brown.



"It's none of my business," Miller burst out suddenly.

There are simply two courses open to you, my boy. You can accept Colonel Barclay's wishes with dignified respect and withdraw, or you can, as any European gentleman would do when told that his pile was too small to be considered—"

"And the other?" asked Alan sharply.

"The other is to follow in the footsteps of nearly every sentimental fool that ever was born and go around looking like a last year's bird's nest or, worse yet, persuading the girl to elope and thus estrange her father so that he will cut her out of what's coming to her and what is her right, my boy. She may love you all right, but she's a sweet water diet for awhile, but she'll get mighty tired of it after the long run. If you don't make as much money for her as you cause her to lose, she'll tell you of it some day or, at least, let you see it, and that's as long as it's wide. You are now giving yourself a treatment in self hypnotism, telling yourself that life has not and cannot produce a thing for you beyond that particular pink frock and yellow head. I know how you feel. I've been there six different times myself and

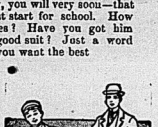
Boys' School Suits



DO YOU HEAR THEM BELLS A-RINGING?

If you don't now, you will very soon—that boy of yours must start for school. How about his clothes? Have you got him provided with a good suit? Just a word in your ear. If you want the best

School Clothes



In Belleville, come in and talk to us for about five minutes. See what we have to offer. Your boy can learn one thing here he can't learn at school—clothes economy. That is, that the best is really the cheapest. Maybe you can get some pointers in that direction yourself. Pay you to come and see anyway.



Don't let your neighbors show you the bargains they got here—and feel sorry that you did not come also, but come yourself.

Two piece suits $1.50, $2.00, $2.50, $3.00
Three piece suits $3.00, $3.50, $4.00, $5.00

OAK HALL

Sole Agents for Sanford's Celebrated Clothing.

LADIES!

SAVE MONEY.

We have now on sale balance of this season's Low Shoes;

$1.00 Shoes for	75c
$1.25 Shoes for	85c
$1.50 Shoes for	$1.00
$2.00 Shoes for	$1.50
$2.00 Slippers for	$1.50
($2.50 ($3.00) Colonials for	$2.00

(Ball's Make)

These are all new and up-to-date goods, and must be sold at once.

Splendid assortment of Trunks and Valises on 2nd floor.

The **J. Haines** SHOE HOUSES at Belleville, Napanee and Trenton

INTELLIGENCER JOB OFFICE
FOR CHEAP AND ARTISTIC WORK.

Daily Intelligencer.

TIMELY TOPICS

Just imagine all that lovely wind going to waste last night and the shamrock couldn't get a mouthful on Thursday!

* * *

Here is another argument in favor of old boys' reunions. The Hamilton Herald says: "Already the Herald has learned of four cases of family quarrels and estrangements being healed through the kindly feeling engendered by the old boys' reunion—of family circles hardened in anger many years ago, being happily united. Doubtless there have been many another such happy outcome of this little 'era of good feeling'".

* * *

Not the least gratifying feature, to Canadians, of the recent Congress of Chambers of Commerce, held in Montreal, was the way it was handled by the Montreal Star, which, both in its reports and editorial comments, easily upheld its reputation as Canada's leading evening newspaper.

* * *

Excitement over the flag incident at Trenton has not yet died out. Somebody signing himself "Jack Canuck" writes as follows to The Advocate: "Although the young man's action has been condemned by the local press his spirit is commendable. If more Canadians took the stand he took they would be thought far more of and Carnegie, Depew and other Americans would not talk of her as 'the spoiled child" and don't mind, then offer her a new library from money wrung from the starving laborers, which the Canadians have not always the spirit to refuse. The young man is to be commended for his spunk."

* * *

So many nice things have been said about the Hamilton Spectator's Carnival Souvenir that the editor's hat, it is said, now looks like a thimble on a football.

* * *

Peterboro Review: When it comes to going out of town Peterboro people certainly can prove equal to the occasion.

* * *

The same remark may also be applied to Belleville. By the way, where are our people going on Labor day? Of course nobody is thinking of organizing anything to keep them at home!

* * *

Not long ago a Canadian minister came out strongly in favor of women removing their hats in church. Now a celebrated U. S. divine severely rebukes ladies in his congregation who go to church bareheaded. When ministers differ on a question of that kind, what can the poor girls do?

* * *

A St. Louis music surgeon took out a girl's heart and then put it back again. No case has ever been recorded where a woman took a man's heart and then gave it to him back.

* * *

It does not appear that the strong wind of last night blew down any of the prizes on to-day's market.

PERSONAL ...AND... SOCIAL.

The Intelligencer invites all its readers to contribute to the columns of this department of personal news, such as the visits of relatives or guests, and the movements of business men, etc. Send a card or a telephone to The Intelligencer.

Mrs. (Rev.) Marsh, of Campbellford, is in the city renewing acquaintances.

Miss Freda Stratton left on the excursion down to spend a week with her sister in Kingston.

Mr. A. Wickett, of the Grand Trunk staff, left last night for a visit of two weeks to friends in Cheboygan, Mich.

Miss Ella Murns arrived home Sunday morning, after spending a month in New York City, the guest of her cousin, Mrs. (Dr.) T. H. Hallett.

Peterboro Review: Mrs. Ford and Miss Sutherland, of Belleville, are in town for a few days, the guests of Mrs. Ford's son, Mr. Ernest Ford.

Revs. Dr. Gardiner, Dr. Lambly, R. N. Adams, W. Tomblin, George Brown, Amos Campbell, F. R. Beatteen and their wives were the guests of Rev. and Mrs. Martin on Friday evening, it being the anniversary of the 22nd birthday. Congratulations were extended and best wishes for many returns by short addresses in which reminiscences of early days were referred to and thoughtfulness expressed for the useful lives of all the family. The Rev. gentleman and his two daughters made suitable replies.

CITY AND DISTRICT.

Advertisements under this heading TWO CENTS A WORD; subsequent insertions one CENT a word. No less charge as but that twenty-five words.

The boat half holiday excursion of the week will be a sail on the Aletha next Wednesday to Deseronto, Glenora and Picton.

The only item on the police blotter this morning was the usual record of a business place found insecure.

Very nice things to get are checks for matured endowments. Mr. Darrow has given several lately to his policy holders.

Arthur Marsh's little mongrel dog got into a quarrel with a skunk last night on Front street. The little bow-wow is not at the restaurant now, but repose in jail.

Next Wednesday is the last half holiday. Sir. Aletha takes an afternoon excursion around the Bay of Glenora and Picton. Ice Cream and refreshments on board. tf

One in Four Has Piles

FOR WHICH DR. CHASE'S OINTMENT IS AN ABSOLUTE AND GUARANTEED CURE.

One person in every four suffers more or less from bleeding piles, some do not know the nature of their ailment and others have not heard of Dr. Chase's Ointment as the only absolute and guaranteed cure for this distressing disease. If you are a sufferer from piles, pin worms, or any itching skin disease, asks your neighbor about this great preparation. It has grown popular as a result of the news of its merits being passed from friend to friend. The portrait and signature of Dr. A. W. Chase, the famous receipt book author, are on every box.

Wanted—A youth to learn the printing trade, one with slight experience would be preferred. Apply to The Intelligencer Office. 25-2td

FOR SUNDAY.

Have a load of Nasmith's Aunt Hannah's bread. A good supply of Nasmith's and Weaton's bread will arrive Saturday morning. Have your order in early.

Our 10c cakes are becoming very popular, selling over 200 every Saturday. We make them in Maple Cream, Orange, Chocolate, Raspberry and Pineapple.

Sweet Cream that you can depend on for whipping received again every day fresh from the City Dairy Co., Toronto, Ont.—Ed. F. Dickens.

RACING FOR THE AMERICA'S CUP

Prospects Good for Finishing in Time To-day — A 12 Knot Wind Blowing.

New York, August 22nd.—There is every indication that the big yachts will to-day be able to complete the first race for the America's cup with in the time limit. At 8 o'clock there was a 10-knot breeze from the southwest. The weather is clear. At 9 o'clock the official gauge of the Weather Bureau as Sandy Hook showed the wind blowing steadily from the southwest at 13 miles an hour.

New York, 10 a.m.—Shamrock has reached the Highlands, under sail. Reliance in tow, about half-way out. Wind 12 knots.

Sandy Hook, 10.40 p.m.—Boats are jockeying for the start.

New York, 10.43 a.m.—By Marconi wireless—The start has been postponed, as the committee has decided to shift the course. The yachts are sailing about the lighthouse. Wind 10 to 12 knots and a heavy sea running.

Sandy Hook, 11 a.m.—Boats not started yet. Wind now 15 miles per hour.

11.30 a.m.—Boats started at 11.15. Shamrock has slight lead.

11.40 a.m.—Shamrock has slight lead now, but very small. Reliance crossed the line first.

12.05 p.m.—Shamrock leads by 100 yards.

12.35 p.m.—Reliance now 50 yards in the lead, and increasing her lead. Wind now 10 knots.

12.50 p.m.—The Reliance is now about 80 yards ahead, and increasing her lead very slowly. The race so far has been very close. Breeze dying down.

1 p.m.—Shamrock gaining on Reliance.

1.20 p.m.—It looks as if the yachts will make the outward mark on their tack. The Reliance is leading by about a quarter of a mile.

RAILWAY EMPLOYEES HAVE BEEN DISMISSED.

G.T.R. DISCHARGES ENGINEER, CONDUCTOR AND BRAKEMAN.

Kingston, Aug. 21.—The Grand Trunk Railway Co. has made a dismissal of employes as a result of the investigation into the cause of the collision between two freight trains here last Sunday morning. Engineer John Gurney, of Belleville, who was primarily to blame in having moved past the semaphore lights unsigned, King Rogers, engineer, of Belleville, Conductor Collier and Brakeman J. M. McGee, of the westbound train, are the dismissed ones. McGee is blamed for not flagging the down train, and Collier for not seeing that this was done. The company is weeding out its oldest employes for trivial mistakes. Three well-known conductors, W. Pappa, John Germain and G. Collier have been numbered among the lot.

THE CRAWLING OF CANCER

One of the Symptoms by Which The Disease May be Distinguished.

A characteristic of a cancerous growth, distinguishing it from other lumps and growths, is a peculiar insensation of creeping or crawling which causes every one to be affected.

Anyone suffering from a growth attended by such symptoms, should hasten to procure treatment without delay. The most effective treatment that can be used is our Constitutional Treatment. It eradicates the cancer germs and poisons from the system and completely cures the disease without the necessity of resorting to painful operations. Send two stamps for full particulars. B. I. Stott & Jury, Bowmanville, Ont.

LATEST NEW YORK STOCK QUOTATIONS.

As Furnished to The Intelligencer by H. R. Beattie, Stock Broker.

New York, August 22.

Stock	Op'g	H'st	L'st	Close.
Atchison	61¾	61¾	60¾	61
do. pref	85¾			
St. Paul	141	141¾	139¾	140¾
Mo. P.	93¾	94	92¾	92¾
Union Pac.	75¾	75¾	74¾	74¾
C. P. R.	135	135	134¾	134¾
South Pac.	44¾	44¾	43	43
R. I.	27¾	27¾	26¾	27
Sou. Ry.	31¾	31¾	30¾	30¾
B & O.	83¾	83¾	81¾	82¾
N. Y. C.	132¾	132¾	131¾	132¾
Penn	123¾	123¾	121¾	122¾
Sou	60	60	57¾	58
T. & W.	23			
Erie	29¾	29¾	28¾	29
do. pref	66¾	66¾	66¾	66¾
Reading	54¾	55	54¾	54¾
C. G. W.	3¼	3¼	3¼	3¼
O. & W.	29¾			
Manhattan	113¾	113¾	113¾	113¾
W. C.	19			
L. & N.	104	104	103¾	103¾
A. T.	32¾	34¾	33	33¾
do. pref	69¾	70¼	69¾	70
Sugar	115	115	114¾	114¾
B. R. T.	46¾	47¾	46	46
A. C. P.	48	48	46¾	47
Met.	113¾	113¾	113¾	113¾
Am.	18¾			

TERRIBLE ACCIDENT AT TWEED VILLAGE THIS MORNING.

ONTARIO POWDER COMPANY'S PACK HOUSE BLEW UP, DEMOLISHING IT, AND

BLOWING THREE MEN TO FRAGMENTS — REMAINS WERE HANGING IN THE TREES.

UNFORTUNATE MEN ALL MARRIED — CONCUSSION FELT EIGHTEEN MILES AWAY.

Tweed, Ont., Aug. 22.—At ten minutes past ten this morning the Ontario Powder Company's packhouse blew up.

The village was quite severely shaken by the explosion, and in a few seconds the streets were full of excited and alarmed people.

The source of the shock was quickly discovered and a general rush to the scene ensued.

The building was literally lifted from its foundations and torn to splinters, its location being now only marked by a black smoking spot.

Three men, Charles Moon, Lyman Moon and Edward Tebeau, who were working in the building, were blown to fragments.

Various pieces of the bodies of the men were to be seen hanging in the trees which surrounded the building. The two former were brothers and all three were married men.

Glass was broken in several places in the village, including one light of plate glass in the store of Mr. T. R. Preston, but no serious damage was done outside of the powder company's premises.

The explosion was distinctly heard at Tamworth, about 18 miles distant, as the crow flies.

Piles To prove to you that Dr. Chase's Ointment is a safe and absolute cure for each and every form of bleeding, blood and protruding piles, the manufacturers have guaranteed it, for testimonials in the daily press and ask your neighbors what they think of it. You can use it and if not cured your money back if not entirely satisfactory. 60 cents a box, at all dealers or EDMANSON, BATES & Co., Toronto.

Dr. Chase's Ointment

MR. ROBERT ADAMS WAS UNABLE TO DO ANY WORK FOR FOUR YEARS.

Doctors told him that he had Bright's Disease. He suffered great pain in the back, limbs swollen, dizziness, etc. He had given up all hope of recovery. Through the advice of a friend he was advised to try the

D.R. KIDNEY CURE

and is now able to follow his occupation of carpenter.

Hamilton, Ont., June 13, 1903

The O.R. Medicine Co., Limited, Toronto, Ont.

Dear Sir,—Through the kindness of a friend supplying me with a bottle of the O.R. Kidney Cure, I am now able to work, the first I have done in four years. I commenced improving before I had taken the first bottle, and before the third was finished I was able to start working. Before taking the O.R. Kidney Cure I tried different preparations without receiving any benefit. I feel much better now and am sure that I have received a permanent cure.

Wishing you every success, I remain, yours very sincerely,

ROBERT ADAMS,
9 Aurora St.

O.R. Kidney Cure is put up in a liquid form, quickly assimilates and gives instant relief. Price 50c a bottle. O.R. Dyspepsia Tablets 25c a box at druggists, or write

THE O. R. MEDICINE CO., Limited, Toronto, Ont.

"WORK AND PLAY."

The biggest summer resort within easy reach of civilization is what is commonly termed Muskoka, a district in the "Highlands of Ontario," about 100 miles north of Toronto, including an immense tract of country bordering on the Georgian Bay. The district is composed of lakes and rivers innumerable and is situate 1000 feet above sea level. Good fishing and hunting are assured. Ample hotel accommodation at all points on the lakes is provided to suit the purses of everyone. Excellent transportation service.

Copies of handsome, descriptive literature relating to this country can be had free by applying to J. D. McDonald, D.P.A., Grand Trunk Railway, Toronto. 14dif

Sign the petition to stop net fishing in the Bay. Copies can be found at Capt. Allan's.

Bad luck gets the blame for a lot of poor judgment.

The army of the little Republic of San Marino numbers only forty officers and men.

GRAND TRUNK RAILWAY SYSTEM

Dominion Industrial Exhibition

TORONTO, AUGUST 29th to SEPTEMBER 12th inclusive

$3.75 Belleville, to Toronto and return. Good going August 29th to Sept. 11th inclusive.

$2.75

Good going Sept. 1, 2, 3, 8 and 10th. All tickets valid for return until Sept. 14th.

Fast and convenient service for side trips from Toronto to Highlands of Ontario during exhibition.

Direct connection at Collingwood every Tuesday, Thursday and Friday with Northern Nav. Company's steamers for a delightful trip through Upper Lakes to Sault Ste. Marie and Mackinac.

For tickets, and all information apply to

G. E. THOMPSON, City Agent, Bridge Street.
T. H. COPPIN, Depot Agent.
J. D. McDONALD, Dist. Pass. Agt., Toronto.

CANADIAN PACIFIC RY.

FARM LABORERS WANTED

Farm Laborers' Excursions

SECOND CLASS

Will be run to stations on CAN. PAC. in Manitoba and Assiniboia, West, South-west and North-west of Winnipeg as far as

MOOSE JAW, ESTEVAN AND YORKTON $10

On AUGUST 27TH from stations in Ontario East of Toronto to Shabot Lake and Kingston and Midland Division of Grand Trunk North of Toronto and Cardwell.

One-way tickets to Winnipeg only will be sold, with a certificate entitling the trip, before August 31st, without additional cost, to other points in Manitoba and Assiniboia as above. If torchasers engage as farm laborers at Winnipeg, provided such farm laborers will work not less than 30 days at harvesting, and produce certificate to that effect, they will be returned to original starting point at $18.00, on or before Nov. 30th, 1903.

TICKETS NOT GOOD ON "IMPERIAL LIMITED."

For further particulars and tickets apply to nearest railway agent.

A. H. NOTMAN,
Asst. Gen. Pass. Agent, TORONTO.
S. BURROWS, C.P.R. and General Ticket Agent, Front St., Belleville.

NEW YORK CENTRAL & HUDSON RIVER R. R.

THE FOUR-TRACK TRUNK LINE.

SHORTEST Route to the United States via Cape Vincent, N.Y.

GOING EAST AND WEST.

		After 1st May
Lv. Belleville (G.T.R.)	12.32 p.m.	1.30 a.m
Arr. Kingston	2.10 "	3.12 "
Lv. Kingston (stage)	2.20 "	5.00 "
Arr. Cape Vincent	4.30 "	7.00 "
Lv. Cape Vincent N.Y.C.	5.05 p.m.	7.25 a.m
Arr. Watertown	6.35 "	8.55 "
Arr. Oswego	8.05 "	10.25 "
Arr. Syracuse	9.05 "	11.25 "
Arr. Rochester	9.25 p.m.	12.07 p.m
Arr. Buffalo	11.05 "	1.45 "
Arr. New York	9.45 p.m.	12.35 p.m
	6.00 p.m.	6.00 p.m

Convenient train service in opposite direction.

Pullman Sleeping and Parlor Cars.

2c a Mile.

Books for 500 miles of travel on New York Central tossed lines within State of New York, only $10 while books for 1000 miles over New York Central, Boston & Albany, Buffalo, Rochester & Pittsburg, Philadelphia & Reading and C. R. R. of New Jersey cost $20. Secure further information and purchase tick-ts from F. A. Folger, N.Y.C. Agent, Kingston, Ont.

GEORGE H. DANIELS,
Gen'l Pass'r Agent,
New York.

A. H. SMITH, Gen'l Pass. Agent,
New York.

G. C. GRIDLEY, Gen'l Agent,
Watertown, N.Y.

Bank of Montreal

ESTABLISHED 1817

Capital and Rest, All Paid Up. $23,000,000

(Twenty-three Millions)

Savings Bank Department

Interest on sums of $4.00 and upwards allowed at current rates.

A. G. PARKER,
Manager Belleville Branch

NEW TELEPHONE DIRECTORY

The Bell Telephone Company of Canada will issue a new subscribers' directory for the District of Eastern Ontario, including Belleville Exchange, early in September.

Orders for new connections, changes of firm names and street addresses should be placed at once to ensure appearance in this book.

E. H. FARROW,
August 17, 1903. Local Manager.

Can't Pay Envelopes at The Intelligencer Job Office. Cheapest and Best in the City.



FAST MAIL SERVICE
Bay of Quinte Route
TO
ROCHESTER N. Y.
Strs. "North King" and "Caspian"
Taking Effect 27th June.
GOING DAILY (EXCEPT MONDAY)
Lv. Belleville ..... 11.30 p. m.
Ar. Summerville, N. Y. (Port of Rochester) ..... 6.45 a. m
RETURNING DAILY (Except Sunday)
Lv. Summerville, N. Y. (Fort of Rochester) ..... 8.30 p. m.
Ar. Belleville ..... 3.35 a. m.
Baggage checked to all points. Connection with Il railways.

$1.00 THOUSAND ISLANDS $1.00
AND RETURN.
Commencing 26th June. Steamer leaves Belleville at 2.30 a.m. daily except Monday for 1000 Islands, calling at Bay of Quinte ports, Kingston, Alexandria Bay and Gananoque. Passing through American and Canadian channels.
Right reserved to change time with or without notice.
Full information from
T. FETHERSTON, } Agents.
U. E. THOMPSON. }
E. E. HORSEY, G. P. & F. Agent.
Kingston.

Str. "Alexandria"
Montreal, Rochester & Quebec Transit Co'y.
Popular Quebec Excursions
NOW ON.
Belleville to Quebec and return.. $18 00
Belleville to Montreal and return $15.00
(including meals and berth)
Steamer runs all rapids.
For Rochester, Ghost Beach, Niagara Falls and Buffalo every Saturday at 11 a.m.
Particulars from
A. W. HEPBURN, THE RATHBUN CO.
General Manager. Agents.
Picton, Ont Belleville.

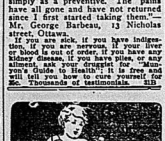
The Deseronto Navigation Co
TIME TABLE.
Taking effect April 13, 1903.
Belleville, Trenton, Picton & Napanee
Str. "ELLA ROSS"
Leaves Belleville for Trenton at 10 a. m., daily, Sundays excepted, returning leave Trenton at 1 p. m. leaving Belleville at 5 p.m. for Deseronto, Napanee and Picton.
Quick and Superior Service to NEW YORK CITY
Steamers RESOLUTE and RELIANCE will leave Deseronto for Oswego after arrival of Mr. Ella Ross connecting at Oswego with the New York, Ontario Western Ry.
Fare to New York, Single, $5.40
Return $10.80
For further particulars apply to THE RATHBUN CO., Local Agents
I. F. CHAPMAN, Asst. Gen. Pass. Agt.
Pass. Office, Deseronto
R. C. Carter, General Manager, Deseronto.

POPULAR
Saturday Afternoon Excursion
AUGUST 22nd.
The Favorite Pleasure Steamer
ARMENIA
To Deseronto, Glen Island, and return.
Steamer leaves Rathbun's wharf at 2.30 p.m. sharp.
Will be the most enjoyable excursion of the season.
Fare, adults 50c. Children 15c.
Bus will leave corner of Charles street and Victoria avenue at 2 p.m. for the steamer.
THOS. STEWART,
Bridge Street,
Belleville.

NEW GOODS
JAPAN TEA
The first of this season's crop, extra quality, regular 50c line, we quote
40c per lb.
Canned Halibut
Fine solid Fish, very tasty,
15c per can.
J. C. Hanley & Co.
GROCERS
Telephone 214

SAVE MONEY
By JOINING The
MUTUAL LITERARY MUSIC CLUB
OF AMERICA
25 Cents pays for three months' membership. For each member received the official club organ, containing the latest popular music, words and music, and instructions at home, each month. If you join at once you will receive the January issue, which gives the privileges of Club Rooms in New York City, and of buying literature, music or musical instruments at wholesale prices. Send 25 cents now, you may send 50c or $1.00 if you wish, and receive 6 or 12 months' membership. Address MUTUAL LITERARY MUSIC CLUB OF AMERICA, 1269 Nassau St., N. Y.

Munyon's Witness
CRO, BARBEAU TELLS HOW HE WAS CURED.
"I had the first twinges of Rheumatism last fall. I first noticed it in my knee, and finally it went all through my body, and my knees were swollen up like bladders, and red, as if filled with blood. I secured two vials of Munyon's Rheumatism Cure, and the swelling soon went down in my feet, so much so that my wife could put on my shoes for me. I take a dose of pills once in a while simply as a preventive. The pains have all gone and have not returned since I first started taking them." Mr. George Barbeau, 13 Nicholas street, Ottawa.
If you are sick, if you have indigestion, if you are nervous, if your liver or blood is out of order, if you have any kidney disease, if you have piles, or any ailment, ask your druggist to send you Munyon's Guide to Health, free and it will tell you how to cure yourself for 50c. Thousands of testimonials sent free.


Steer a Safe Course
The safest course for delicate skins is to use
BABY'S OWN SOAP.
No Other Soap is as Good.
ALBERT TOILET SOAP CO., Mfrs., Montreal.


BUY one of our Ball Bearing LAWN MOWERS. They are very light running and beautiful cutters.
GREENLEAF & SON

McGill University.
MONTREAL.
Session 1903-1904.
Courses in Art, Applied Science (Civil, Mechanical, Electrical and Mining Engineering; Architecture and Practical Chemistry), Law and Medicine.
Matriculation Examinations and Examinations for Exhibitions and Scholarships, will be held on the 28th September, 1903.
Lectures in Law will begin on 25th September, 1903. In all other Faculties Lectures will begin on the 22nd September.
Particulars of examinations and copies of the Calendar containing full information as to entrance, courses of study, scholarship, fees, etc., may be obtained on application to
J. A. NICHOLSON,
Registrar.


It Takes a Woman
To discover and appreciate all the fine points and careful workmanship in
WALL DECORATION
That is why so many of our customers are women. You cannot help but admire the patterns we are showing. Skill and taste are shown in each design, and the combination and coloring of each tint is really beautiful. All prices from 5 cents a roll.
JOHN CORNELITS,
Paper Hanging, Tinting, Graining and Decorating.
Office, 397 Front street.

Orders for bookbinding should be left at this office. It is surprising how nice a volume can be made of these magazines, even though they are somewhat soiled from much handling. Books, magazines, or periodicals bound or rebound in any style at very reasonable prices. Blank books, such as journals, ledgers, day books, with any kind of ruling, made to order. All work warranted first-class. THE INTELLIGENCER, Belleville.

LIFE IN ENGLISH VILLAGES.
It Is Not the Idyllic Form That Poets Sing About.
"I know a village where there are no fewer than thirty cottages with but one bedroom apiece, and in each of these single bedrooms six, seven and more people are sleeping," says A. Monteiore-Bruce, writing in the London Mail about life in the average English village. "In one of them, father, mother and eight children huddled together. In another, father, mother and six children—three of whom are grown up—are sleeping. In these cottages there is one living room downstairs and no sanitary arrangement of any kind. At the back of the cottages runs an open ditch. It is also an open sewer.
"Here, in the very heart of the country, I expect to find abundance of pure water, abundance of sweet air. Too often I find neither about the cottages. Hundreds of villages have no water supply, though a comparatively small expenditure could provide it. I know a village—it is typical of hundreds—where the cottagers have to go half a mile to get water. A foul ditch furnishes another village with the whole of its water supply. Offensive refuse heaps lie piled round the crumbling walls of the cottages. The wooden floors within are rotten with sewage.
"Norfolk, Suffolk and Essex contain many such villages, and other counties —such as Bedford, Cambridgeshire, Wiltshire, Dorset, Somerset—easily vie with them. I could write of lonely cottages far across the fields, with no water within a mile, whence the children morning after morning walk two miles to school, and drag their tired limbs that distance back again at night —and this whatever the weather; where the postal service comes but once a week; where the men and boys walk daily five or six miles to and from work; where of drainage there is none; where of the simplest sanitation there is none; where the medical officer of health comes not, and where the inspector of nuisances is unknown."

MEXICAN CUSTOMS.
Female friends kiss on both cheeks when greeting or taking leave.
Gentlemen speak first when passing lady acquaintances on the street.
When a Mexican speaks to you of his home he refers to it as "your house."
The sofa is the seat of honor, and a guest waits to be invited to occupy it.
Men and women in the same social circles call each other by their first names.
Mexican gentlemen remove their hats as scrupulously upon entering a business office as in a private residence.
Dinner calls are not customary, but upon rising from the table the guest thanks his host for the entertainment.
After a dance the gentleman returns his partner to her seat beside her parents or chaperon and at once leaves her side.
The fashionable call of a few minutes is unknown. A lady who arrives at 4 o'clock will remain until 6 or 7. The calls of intimate friends are half day visits.

Her Little Joke.
They were in the studio. Artists' trappery and bohemian paraphernalia were placed about the room with studied carelessness.
Heavy tapestries and portieres choked the walls. Costly statuary, medieval firearms, pontiards, Zutughans and priceless and historic armor were ranged idly about the room.
Seated on a heavily upholstered divan, eying the American heiress at her ease on an intricate landscape, was the duke.
"Hush Jove!" he ejaculated suddenly. "Do you know, Miss Millyins, I'm wrapped up in you and"—
"Huh!" interrupted the wealthy maiden with Yankee sarcasm. "I don't see why you should be wrapped up. I haven't thrown you!"
The duke sat dumfounded, wondering what there was in her remark to cause a smile to break out over her sweet visage.

Monkey and Parrot in Brazil.
In Brazil monkeys and parrots have interests in common. They not only roost in the same trees, but work for mutual benefit. The monkeys cannot easily pick the big Brazil nut husks from the trees, so the parrots gnaw them loose, allowing them to drop, the fall to the ground splitting them. Then the monkeys tear the cracked husks asunder, gather the nuts and divide them with the parrots. Sometimes, when the husks fail to split, the monkeys carry them up to the highest limbs of the tree and let them drop again. Monkey and parrot enjoy their harvest side by side.

Rivals in Misfortune.
People are very often proud of the properties to which they are heirs, but surely the landed estates are so vaunted, few castles are so boasted about, as are the ills to which the flesh is heir. Human nature fairly revels in its misfortunes, and this revelry leads to rivalry and to many complications. None is so proud, none is so jealous as your traveling invalid. — London Queen.

A Good Reason.
Mrs. Greyson—That do you have an alarm clock in your chamber for if you don't have the alarm wound up?
Mr. Grey—If you could have heard the awful things my husband said when the alarm went off, you wouldn't ask me.

Do as They Please.
Dick—Those folks next door have an awful good time.
Dora—How?
Dick—Oh, they don't have to go anywhere, and they don't entertain.—Exchange.

The Baby in Summer
The heated term is always a trying one for Infants. It is therefore of the utmost importance that the baby should be well nourished and its strength maintained and increased, to enable it to withstand the enervating effects of the hot weather. This result can be attained with absolute certainty by the use of FERROL [The Iron Oil Food] Babies like it and it always agrees with them.
Sample free. 75c at all druggists or from
THE FERROL COMPANY, Limited,
134 King St. West,
TORONTO.

CHURCH DIRECTORY.
"Why Should I Pray?" "An Old Preacher and His Congregation" will be the subject of the Rev. Mr. Bamon's lecture in Bridge street Methodist church tomorrow evening.
BRIDGE ST. METHODIST CHURCH
At both services Miss Mabel Verrilyea will render vocal solos.
2.30 p.m. Sunday School.
Strangers in the city, students at the Ontario and Belleville Business Colleges and all other visitors welcome.
JOHN ST PRESBYTERIAN CHURCH
Corner of Victoria Avenue and John Street.
REV. A. H. DRUMM, Pastor.
Sunday services at 11 a.m. and 7 p.m.
The pastor will preach at both services to-morrow.
Morning subject — "Pleading for Sodom."
Evening subject — "Wondrous Things of the Law."
Prayer Meeting—Wednesday at 8 p.m.
THE TABERNACLE METHODIST CHURCH.
Church St.
Rev. George Brown, Pastor.
Services at 11 a.m. and 7 p.m. conducted by the pastor.
Sabbath School at 2.30 p.m.
Bible Class for young ladies and young gentlemen conducted by the pastor, Rev. George Brown.
VICTORIA AVE BAPTIST CHURCH.
Cor. Victoria Ave. and Pinnacle St
REV. O. G. ELLIOTT,
Pastor.
Mr. W. A. Leavitt, student pastor of the Picton Mission, will preach both morning and evening.
A cordial invitation is extended to the public to attend these services. All seats are free.
HOLLOWAY ST. METH. CHURCH
Rev. J. R. Real, Pastor.
Prayer meeting—10.30 a.m
Rev. G. H. Copeland, of Port Perry, will preach morning and evening.
2.30 Sunday School.
Epworth League on Monday at 8. Prayer meeting on Wednesday at 7.45.
A cordial invitation is extended to the public.
BELLEVILLE NORTH (BLEECKER AVE) METHODIST CHURCH.
Rev. T. R. Stratton, Pastor.
Services at 11 and 7 by the pastor.
2.30 p.m. Sunday School.
League Meeting 8 p.m.
Miss Watson will give an address on the great International League convention held in Detroit. Do not fail to hear this.
Sunday School 2 p.m.
Kingston Road.
Sermon 2.30, Rev. R. N. Adams.
Sunday School 10.30.
League and Prayer meeting Thursday at 8 p.m.
Centre Street.
Sabbath School at 2 p.m.
Sermon 3 p.m. by the Rev. T. R. Stratton. Subject "Ten Steps to Heaven Illustrated."
A hearty welcome to all.
Seats free in all the churches. Come and welcome.
BETHEL HALL, Front St.
11 a.m.—Lord's Supper.
7 p.m.—Gospel meeting.
All invited. Seats free.
Sunday, August 23.
Eleventh Sunday After Trinity.
EMMANUEL REFORMED EPISCOPAL CHURCH.
(Free Church of England).
Victoria Avenue, between Church and Pinnacle Streets.
Rev. William J. Gilliland, Rector.
SUNDAY SERVICES—Morning at 11. Evening at 7.
Sunday School and Bible Classes 10 o'clock a.m.
Young People's Meeting Sunday 8 p.m.
Rev. G. Worrell, of Philadelphia, will preach at morning service.
Strangers and visitors in the city welcome.
All seats free.

Orders for bookbinding should be left at this office. It is surprising how nice a volume can be made of these magazines, even though they are somewhat soiled from much handling. Books, magazines or periodicals bound or rebound in any style at very reasonable prices. Blank books, such as journals, ledgers, day books, with any kind of ruling, made to order. All work warranted first-class. THE INTELLIGENCER, Belleville.

Fall Fairs.

Napanee	Sept. 15-16
Dominion, Toronto	Aug. 27-Sept. 12
Kingston, Kingston	Sept. 8-11
Guelph, Guelph	Sept. 15-17
Smithfield	Sept. 17-18
Thrasher's Corners	Sept. 18-19
North Hastings	Sept. 21-22
Stirling	Sept. 22-23
Peterboro, Peterboro	Sept. 22-24
Picton	Sept. 23-24
Cobourg	Sept. 24-25
Campbellford	Sept. 24-25
Shannonville	Sept. 26
Marmora	Sept. 29
L'Amable	Sept. 30
Cane Hill	Oct. 1
Ameliasburg	Oct. 2-3
Warkworth	Oct. 6-7
Madoc	Oct. 8

A BIT OF SCOTLAND IN CANADA.
At a point 145 miles north of Toronto, on the Grand Trunk Railway System, is reached one of the most magnificent districts in the highlands of Ontario, known as the Lake of Bays District. The rugged beauty, as a series of connected lakes, over which large steamers are navigated. What greatly adds to the Lake of Bays' value as a health giving and sportsman's resort is the unmatched purity of the air one breathes upon its heights. The visitor forgets his ills under its reviving influence in less than a week, and soon finds problems in a smoother light, enjoying the good things in life. Where Nature and Providence have prepared for him. In forming morning breeze, which rivals the celebrated breezes above of Pike's Peak, Col., imparts new lung power and health vitality. Handsome illustrated publications sent free on application to J. D. McDonald, D.P.A., Grand Trunk Railway, Toronto. 814dtf

The right is the right, whether good men approve or disapprove.

A DELIGHTFUL DAY'S TRIP.
Every Wednesday during August, the Grand Trunk Railway System, in connection with the Lake Ontario and Bay of Quinte Nav. Co., will afford the public the opportunity of a day's trip through the 1000 Islands via Kingston at very low rates. This is one of the most delightful trips imaginable. Train leaves Belleville 7 a.m., Napanee 7.43 a.m. Seven hours' sail through the beautiful 1000 Islands of the St. Lawrence to Alexandria Bay and return. Round trip from Belleville $1.85, Napanee 85c. 31tosl

He is richest who is content with least.

Duty faithfully performed crowns the hours with flowers.

1,000 ISLANDS AND ROCHESTER.
Strs. "North King" and "Caspian" leave Belleville for Thousand Islands and Bay, daily except Mondays. Fare $1.00. Returning Str. leaves at 11.38 p.m. for Rochester. m25d4w3m

THE
INTELLIGENCER
JOB
PRINTING
DEPARTMENT
WE have every facility for doing the best and cheapest Job Printing in the country. Our presses and stock of printing materials are up-to-date.
Half Tone Catalogue Printing
ARTISTIC FOLDERS, PAMPHLETS, MAILING CARDS, ETC.
To Business Men :
We have 100,000 ENVELOPES of all kinds to select from.
Statement and Bill Heads, Letter and Note Heads, Gummed Paper, Poster Paper, Butter Paper, etc.
Cover Paper—a full line of popular makes.
Book and Printing Paper—all sizes, weights and prices.
Card Board Visiting Cards. Tickets, etc.
The Intelligencer Printing & Publishing House, Limited.
BELLEVILLE, ONT.

CANADIAN STEEL & COAL COMPANY
CAPITAL
10,000 Shares 7 per cent Cumulative Preferred Stock, par value $100 each, $1,000,000.
50,000 Shares Common Stock, par value $100, issued and fully paid 5,000,000
TOTAL CAPITALIZATION $6,000,000
Issues of $1,000,000.00 7 p.c. Preferred Stock in Shares of $100 each at par.
This stock is preferred both as to Assets and Dividends.
The shares are entitled to cumulative preferred dividends from the net earnings of the Company, at the rate of 7 per cent. per annum, payable half yearly on the first days of April and October. They may, at the option of the holder, be exchanges for common shares. They are subject to be called in, in whole or in part, by the Company, at $115.07 per share, at any time after 1st January, 1909.
The total issue of Preferred Stock is only $1,000,000.00, the whole of which is now offered.
Subscriptions for 10,000 Shares of $100 each of the 7 per cent. Preferred Stock of the CANADIAN STEEL & COAL COMPANY will now be received at par, that is $100 Shares, as follows

per cent on application,	One share of Common, par value
25 " " on allotment,	$100, given with each share of pre-
35 " " 30 days thereafter.	ferred.
55 " " 60 days thereafter	

The whole of instalments remaining unpaid at any time may be prepaid in full. Discount of one per cent will be allowed upon the par of each share if prepaid at time of allotment
Notice of allotment will be sent promptly by ordinary letter.
COAL
PROPERTY IN FULL OPERATION
Company owns 9,600 acres of coal property known throughout the coal trade as the New Campbellton Colliery, located on the Island of Vancouver, Nanaimo Div. Bay, County of Victoria, Cape Beaufort, North Coombs. Mine is fully equipped, producing and marketing tons of coal a day at a net profit of $1.00 a ton. Improvements are now being made that will increase the output to over 1,000 tons a day. On present output, figuring 300 working days in the year, the net result will more than pay interest on entire issue of preferred, with output of 1 000 tons a day net result will be $300,000 per annum.
IRON
RICHEST ORE IN THE WORLD
Company owns in fee simple, free and clear of all incumbrances, 4000 acres of iron ore deposits, located Natashquan (Labrador) situated on North shore of Gulf of St. Lawrence, in the County of Saguenay, province of Quebec.
Deposits contain 20,000,000 tons of ore ABOVE SEA LEVEL ALONE.
Quality of ore is highest ever discovered, running from 69 per cent to 72 per cent in metallic iron.
More orders for the sale of this ore has been received by the Company than can possibly be accepted, and at a price netting the Company a profit of $2 a ton F. O. B. vessels at Company's docks.
Send for prospectus giving full information as to earnings, reports, etc., etc.
Address all communications and send subscriptions to
COLONIAL SECURITIES CO., 62 Wall Street, New York City
OR
W. L. MARSTON & COMPANY 110 State Street, Boston
The SAWYER COMPANY.
351 Temple Building, Montreal, Canada.

ADVERTISING RATES.

Measurement Nonpareil—12 Lines to the Inch.

Display advertisements, 10c per line.

Subsequent consecutive insertions 5c per line.

Reading advertisements, 15c per line.

Preferred position, 20 per cent. advance upon casual or contract rates.

Minimum space, 10 lines.

Marriages and deaths, 50c each insertion.

Births, 25c each insertion.

Rates for Condensed Advertisements will be found below.

All advertisements are subject to the approval of the Publisher of The Intelligencer.

Weekly Intelligencer $1.00 a year; Daily Intelligencer $3.00 a year, strictly cash in advance.

Address all communications to The Intelligencer Printing & Publishing House, Limited, or to Charles J. Bowell, Managing Director and Treasurer.

Canadians in London will find The Intelligencer on file at E. & J. Hardy & Co.'s Office, 30 Fleet street, London, E. C.

CONDENSED ADVERTISEMENTS

SITUATIONS WANTED, HELP WANTED, LOST OR FOUND, FOR SALE OR TO RENT, &c

(Smallest Sales are scaled in this list)

TERMS—Twenty-five words or less, 25c first insertion; two insertions, 50c; four insertions, 75c; one week $1.00, two weeks, $1.75, three weeks, $2.25; one month, $2.50. Strictly cash in advance.

PERSONAL.

Professor O'Brien, Canada's Greatest Phrenologist and only recognized by law Scientific Palmist, can be consulted as usual at the Anglo-American hotel from 10 to 10. Don't miss hearing his instructive and interesting lecture on Scientific Palmistry on Tuesday evening next, at 8 o'clock in the City Hall. He will also have a great musical treat listening to a choice selection of Italian, Irish, Scotch and English songs, rendered by Madame Imavini O'Brien, the well-known Prima Donna from Milan (Italy), and Mr. Robert Hunt Logan, Basso, from New York. Mrs. Campbell will preside at the piano. Admission only 15c and 25c. Tickets can be had at Prof. O'Brien's office or at the hour of lecture. Don't miss this great treat of the season. All music lovers should attend, as well as doctors and other scientists.

21-2t

WANTED.

Good general servant to go to Detroit. Good wages. Apply to Mrs. J. SCOTT ANDERSON, at Mr. W. E. Vandervoort's, Cedar St. s22-4td

Salesmen to handle our line of greeting Cards in Belleville, beginning middle of September, on commission. State references. This is a splendid opportunity for salesmen that can handle a high-class line. THE R. J. LOVELL CO., LTD., Toronto. 22-2td

Not fakes nor rubs but household goods. Used everyday by everybody, don't you sell them? Others do and make fortunes. Still room. Write at once to G. Marshall & Co., London, Ont.

Agents wanted, $2.50 per day. Apply Cooper, London, Ont. s27-1y

A youth to learn the printing trade, one with slight experience would be accepted. Apply to The Intelligencer Office. 23-2t

Young men ambitious to learn lucrative trades, of which there are sight in connection with the business. Apply The Belleville Hardware Company, Belleville, Ont. s7dtf

AGENTS WANTED.

The only authorized "Life of Pope Leo." Written with the encouragement, approbation and blessing of His Holiness, by Mgr. Bernard O'Reilly, D.D. (Laval); this distinguished author was summoned to Rome and appointed by the Pope as his official biographer; endorsed by Donato Sbaretti, Papal Delegate to Canada, and is recognized by all church authorities as the only official biography of the Pope; published in English and French. Best commission to agents. Elegant outfit free. The John C. Winston Company, Toronto, Ont. w6a

WANTED Reliable Men to every locality throughout Canada to introduce our goods, tacking up showcards on trees, fences, and conspicuous places, also distributing small advertising matter. Permanent employment. Good salary or commission paid. No experience required. We furnish $50.00 per month and expenses, or allow large commission. Position steady. Write for particulars. No postage stamps required. Enclose self-addressed envelope. THE EMPIRE MEDICINE CO., London, Ont

TO-LET.

The front part of the Rathbun Company's office, Bridge St., formerly occupied by Hunt & Jeffers. Possession given at once. s10-dtf

FOR SALE OR TO-LET.

Stone house, 11 rooms, coal furnace, stable, barn, large grounds. Cor. Frank and Moira Sts. Terms easy. Enquire Mrs. H. Bull, on premises or Alfred Bull, 183 Yonge St., Toronto. Terms easy. sp18-4tf

FOR SALE.

Contractors and masons, any one person requiring lime may procure it from E. G. STAPLES, Castle Kilbride Road, Belleville. New lime always on hand. 1-4dwdtn

Lots Nos. 15 and 16, west side of Everett street. On the property is a good rough-cast house. Apply to Ed. Newman. 1wk

House with all modern conveniences and fruit garden, on Chatham street. Apply to S. Burrows. tf

Dressed and Matched Lumber of all kinds, at ALFORD'S factory, Market Square. 31s-tf

"TIME"

is called. The doctored and unadulterated tea of Japan has had its day

"SALADA"

CEYLON NATURAL GREEN tea by its absolute purity and delicious flavor is fast displacing it just as "SALADA" Black is displacing all other black teas. Sold only in sealed lead packets. 25c and 40c per lb By all grocers.



To have a truly delicious steak—rich and juicy, done to a turn—it must be broiled. Yet most ranges don't make proper provision for broiling. The broiling and toasting door of the

Imperial Oxford Range

is particularly capacious. You can get a large broiler easily into the door and over the glowing coals, without stooping or getting the heat of the fire yourself.

Call at one of our agencies or write to us for booklet.

The Gurney Foundry Co.
Limited
Toronto
Montreal Winnipeg
Vancouver

For Sale by John Lewis & Co., Belleville.

A Monopoly.



We have the Monopoly of this Corset, because it is a patented Corset, and nobody else can make it.

Every woman knows that a "CREST" Corset cannot break at the waist, and is therefore especially adapted to every active woman, and invaluable to those with rather full figures.

Do not fail to try one. If you do you will buy no other style of Corsets.

WEAR 'CREST' CORSETS

MADE IN THREE STYLES

REGULAR SHAPES STRAIGHT FRONT DIP HIP

For pure blood, a bright eye, a clear complexion, a keen appetite, a good digest on and refreshing sleep, TAKE

BRISTOL'S Sarsaparilla.

It arouses the Liver, quickens the circulation, brightens the spirits and generally improves the health.

Sixty-eight years trial have proved it to be, the most reliable BLOOD purifier known.

All druggists sell "BRISTOL'S."

DOMINION EXHIBITION

1903 — TORONTO. — 1903

AUG. 27th to SEPT. 12th

The Agricultural, Manufacturing and Natural resources of Canada will be exhibited on a scale never before attempted.

DAILY PARADES OF LIVE STOCK

E R

In addition, by order of HIS MAJESTY THE KING

THE JUBILEE PRESENTS

of his august mother, Queen Victoria, will be exhibited FREE, as well as, by permission of the Duke and Duchess of Fife, the set of

THE DUFFERIN PRESENTS

And by permission of the Countess of Aberdeen treasures

A CARNIVAL IN VENICE

The special features, including an entirely new spectacular production entitled

OF IRISH MANUFACTURE

under the personal direction of Boland Rialfy, will be on a scale never before equaled at an exhibition fair in any part of the world.

Reduced rates by land and water from everywhere. Consult your station agent.

W. E. McNAUGHT, President. A. O. ORR, Manager and Secretary.

INTELLIGENCER JOB OFFICE

FOR CHEAP AND ARTISTIC WORK

SIMPLE FISHER FOLK

THE NEWFOUNDLANDERS ARE EASILY IMPOSED UPON.

A Pathetic and Tragic Incident That Illustrates the Attitude of the "Upper" Classes—The Hardy Courage of the Outport Men.

"St. John's, N. F., lives by its fisheries; nothing worth while is produced there, but, according to the unsophisticated stranger, there is a noisy and vituperative wrangling over the wealth that comes down from the coast," says a writer in the World's Work. "There are some few factories, to be sure, but they are too ingeniously managed by half. For instance, a certain brand of tobacco, made at St. John's and exclusively consumed by fishermen, is sold in the French island of St. Pierre for half what it costs the Newfoundland 'bay noddie,' and the manufacturers pay $15,000 yearly to the proprietor of a rival concern to induce him to keep his plant shut down. At St. John's, too, is the aristocracy of the colony—merchants, middlemen, lawyers, physicians, officeholders, tricky and abusive politicians and colonial knights (the visitor may observe on a sagamish above a little corner store: 'Sir Thomas Monborn, Grocer. Cheap Teas'). There is neither sympathy nor mercy for the fisherman here, though there is a most enthusiastic reception for what he takes from the sea. He is regarded as legitimate prey, is most marvelously lied to before election and abused, ridiculed and reviled afterward. But though it all he preserves a humble faith in 'all those set in authority over him.'

"A doctor at the outports—the incident is related because, though it may appear an extraordinary case, it yet aptly indicates what has for years been the attitude of the 'upper' classes toward the fishermen, without whom Newfoundland would be waste and deserted, the shame of the fair earth—a doctor of the outports was once called to a little white cottage where three children lay sick of diphtheria. He was the family physician—that is to say, the fisherman paid him so much by the year for medical attendance. But the injection of antitoxin is a 'surgical operation' and therefore not provided for by the annual fee.

"'This,' said the doctor, 'will cost you $2 an injection, John.'

"'Oh, by, by, sir,' was the ready reply. 'I'll pay you, zur. Go on, zur.'

"'But you know my rule, John—no pay, no work. I can't break it for you, you know, or I'd have to break it for half the coast.'

"'Oh, aye! 'Tis all right. I wants un cured. I'll pay you when I sells me fish.'

"'But you know my rule, John—cash down.'

"The fisherman had but $4, no more. Nor could he obtain any more, though the doctor gave him ample time. I am sure that he loved his children dearly, but, unfortunately, he had no more than $1, and there was no other doctor for fifty miles up and down the coast.

"'Four dollars,' said the doctor, 'two children.' 'While ones shall it be, John?'

"Which ones? Why, of course, after all, the doctor had himself to make the choice. John couldn't. So the doctor chose the 'handiest' ones. The other one died.

"'Well,' said John, unreservedly, the day after the funeral, 'I s'pose a doctor have a right t' be paid for what he does. But,' much puzzled, "tis kind o' queer.'

"The Newfoundland outporters are hardy, courageous, toddly adventurous, simple lived, God fearing, warm hearted—a physically splendid race of men. Cowards and weaklings have for four hundred years been the nuts of the place; they occur, of course, in the best regulated families, but do not long survive, for exposure kills off the weaklings, and in the midst of many dangers the survivors grow mighty men. Children learn to sail a punt at six or seven years old, and at every age they are encouraged to play at the highly dangerous game (called copying) of prancing about on floating ice. The skill required in leaping from one sinking block to another would make the trumpeted river driver look like a blundering child. As men, they know their punts as intimately as a cowboy knows his horse, and they will say of their boats in a gale, 'I thought she'd not live through it t'day,' with the same unconcern that a cowboy might say of his horse, 'He nearly throwed me that time.' The race is truly hardy and courageous. It was a day on a twenty foot ice pan, over which for many hours broke great seas, heavy with jagged fragments of ice, and it was a reckless Green boy skipper who let the wind blow the masts out of his schooner rather than reef her, because he had been told that his crew thought him 'nervous' and short of courage, to be sure, but proof positive for all time that he was no coward."

Already There.

She—I heard you complimenting her upon her girlish appearance. What did she say?

He—She said, "Ah, but I'm sure I shall look much older when I'm forty."

She—Huh! She means she'll look much older when she admits she is forty.

His Title.

"How did he get his title of colonel?"

"He got it to distinguish him from his wife's first husband, who was a captain, and his wife's second husband, who was a major."—Exchange.

An evil speaker only wants an opportunity to become an evil doer.—Quintilian.

The Ritchie Co. Limited

Store Closed Every Wednesday During July and August at 12 O'Clock Noon.

RELIABLE SCHOOL CLOTHING.





Another holiday season is about over. In a few days from camp and country the boys will be returning ready to take up school duties—and enjoyments—with renewed energy.

In all probability ninety-nine out of every hundred will require clothing for either every day or best.

Makes little difference which kind is wanted—we are confident of our ability to please you in either. Here are some of the reasons for our confidence—

OUR STYLES ARE RIGHT.

We purchase our Boys' clothing from manufacturers who make but one style—the latest. You'll find no "has beens" in the assortment. Every suit has the freshness of recent and careful tailoring.

All in desirable styles that will make immediate friends with the boys.

OUR QUALITIES ARE RIGHT.

Years ago we made it a rule not to sell merchandise of any kind on which we could not put our guarantee of "Perfect satisfaction or money refunded."

This principle we have in our clothing department as elsewhere.

Qualities other that this basis would not stand such liberal terms.

OUR PRICES ARE RIGHT.

This feature probably more than any other is responsible for our rapidly increasing trade.

People quickly find where values are high and prices moderate.

Many garments that leave us are directly responsible for the sale of others.

None leave here that will not meet up to our reputation—"Best values at lowest cash prices."

Space permits special mention of but two worthy styles—many others as good.

POPULAR PRICED SUITS $2.50.

With many this is a popular price for rough usage suits. It will be popular with many more when the value of our school suits at this figure becomes known.

Neat in appearance—fine workmanship—good trimmings—made from firm serviceable material, they contain all desirable points at a price affordable by all.

—Boys' fine Tweed Suits in neat patterns, sizes from 22 to 34 Suits that contain much more value than the price stands for elsewhere.....$2.50

FINE WORSTED SUITS.

For a fine suit no material quite meets the demand as well as Worsted.

Best buying facilities are directly responsible for the excellence of three lines of Boys' heavy Navy and Black Worsted 3 piece Suits.

The worthiness of the garments induced us to give an order large enough to bring to selling exclusively to us.

A few minutes inspection will show you, as it did us, their superiority over any you have seen at the price.

—Boys' fine all wool Clay Worsted 3 piece Suits in Black and Navy. Lines worthy of our store and your inspection.....$3.00, $6.50, $7.50

$5.00 SILK WAISTS $3.95.



Our ability to handle large quantities enables us to make this Silk blouse offering.

All Fall styles, silk sewn and finished in the manner that marks first class workmanship.

Did we buy them regular our selling price would be $5.00. We accepted the offer of a manufacturer for a large quantity and so this price results.

Each blouse is neatly packed in a separate box.

You'll best appreciate the worthiness of this offering by visiting our Mantle room and making a personal examination.

—Ladies' fine Japan Taffeta Blouses in Sky Blue, Pink, Cardinal, White, Black and Reseda trimmed with Sherring and Tucks—novel sleeve tucked on top from shoulder to elbow—neat collar and cuffs, self color lining—a very pretty waist, regular $5.00, for.....$3.95

STYLISH SILK UNDERSKIRTS.

The ready-to-wear garment feature has brought the Black Silk Underskirts in reach of many of who before did not feel able to pay the prices asked.

Our new assortment is here. The dainty styles and excellent workmanship of these we have never equalled at the prices.

Every Skirt is lined with black lustre. Actual test has proven that this greatly lengthens the life and preserves the shape.

Such dainty garments are a pleasure to display.

Ask to see them whether desirous of purchasing or not. Price from $3.00 to $11.00.

—Fine Black Silk Skirt with wide tucked flonce and 3 narrow frills—lustre lined.....$3.00

—Fine heavy quality rustle Taffeta underskirt, with wide accordion plaited flounce and narrow frills—lustre lined.....$7.50

—Fine extra wide Taffeta underskirts with 14 inch accordion plaited flounce and extra silk drop flounce—lustre lined a very stylish garment.....$11.00

Agents for Standard Patterns.

The Ritchie Co. Limited

CLOTHING BOUGHT HERE PRESSED FREE OF CHARGE

RAINCOATS.

That new rubberless fabric, "Cravenette," that turns water like a duck's back, and still makes a garment as comfortable and dressy as a regular overcoat, is the thing for a waterproof garment.

Nothing Like It.

Go out when it's pouring and come home when the sun is shining. No matter—the Cravenette Coat is a Rain Coat, Mackintosh, and Top Coat combined.

Water-tight, but not air-tight—Keeps you dry but not stuffy. They're everything you want them to be—and no rubber. $6.50 to $12.

UMBRELLAS

Carry a good Umbrella—it costs no more than a poor one, if you buy it here.

You'll feel ashamed of a poor Umbrella every time you carry it.

This is Umbrella Season

We have a splendid assortment of Natural wood and silver trimmed handles.

Gun Metal, Stag Horn and Tortoise Shell Handles, Silk and Union Covers, Paragon Frames, close roller, $1.00, $1.50 up to $4.00, for Umbrella elegance.

Good, serviceable Umbrellas at 50c, 75c and $1.00, made for utility rather than elegance.

QUICK & ROBERTSON

BELLEVILLE'S BEST CLOTHIERS.

Knives
Cut
Friendships

but the kind you buy here make you our friend forever. We have a large assortment to choose from in

Kitchen
Butcher
Bread
and
Pocket
Knives

and we are confident we can satisfy the most careful buyer of cutlery with the good quality we have to offer.

The C. W. CHOWN Company, Limited

Orders for bookbinding should be left at this office. It is surprising how nice a volume can be made of those magazines, even though it may be somewhat soiled from much handling. Books, magazines or periodicals bound or rebound in any style at very reasonable prices. Blank books, such as journals, ledgers, day books, with any kind of ruling, made to order. All work warranted first-class. THE INTELLIGENCER, Belleville.

NEW MENUS FOR AUGUST.

From Table Talk, Philadelphia

SUNDAY, AUGUST 23.

BREAKFAST
Fruit
Toasted Wheat Flakes Sugar and Cream
Broiled Bacon Cheese Balls
Philadelphia Potatoes
Crumpets Coffee

DINNER
Raw Clams
Beef a la Mode Brown Gravy
Riced Potatoes Stuffed Peppers
Succotash
Tomato Mayonnaise
Cheese Balls
Peach Ice
Coffee

SUPPER.
Lobster Newburg
Cress Sandwiches
Cake Coffee Jelly

MONDAY, AUGUST 24.
BREAKFAST.
Fruit
Maple Flakes Sugar and Cream
Creamed Eggs
French Fried Potatoes
Corn Bread Coffee

LUNCH
Sliced Cold Beef
Mellhenny's Tobacco
Fruit Short Cake Cocoa

DINNER
Onion Soup
Haricot of Mutton
Rice Balls Squash
Tomato Salad
Wafers Cheese
Tapioca Custard
Coffee

A DELIGHTFUL DAY'S TRIP.

Every Wednesday during July and August the Grand Trunk Railway System in connection with the Lake Ontario and Bay of Quinte Navigation Co. will afford the public the opportunity of a day's trip through the 1000 Islands via Kingston at very low rates. This is one of the most delightful trips imaginable. Train leaves Belleville 7 a.m. Napanee 7.45 a.m. 7 hours sail through the beautiful 1000 Islands of the St. Lawrence to Alexandria Bay and return. Round trip rate from Belleville $1.85, Napanee $1.35.

Over one-third of the land in Great Britain is owned by members of the House of Lords.

Never in time more precious than when some member of the family is attacked by colic, dysentery or any bowel trouble. The doctor is distant but if Perry Davis' Painkiller is near all danger is soon ended.

Ice Waggon on the Rampage.

A team of horses attached to A. Smith's ice waggon ran away on Charlotte street yesterday afternoon and a little over the limit, made for a while. The animals turned upon Commercial street and started off at full speed down that street, down Murney's hill, but had not proceeded far when the waggon collided with a pole on the side of the street. This caused the animals to be checked rather suddenly, when they were caught. The waggon was considerably damaged.

The Market.

There was a large market to-day and prices were as follows: Butter 20c to 22c, eggs 13c to 14c, chickens 40c to 75c per pair, ducks 75c to 90c per pair. Apples are plentiful, selling as low as 25c per bushel; potatoes 75c per bag.

TWENTY YEARS OF BRONCHITIS.

Captain Dunlop, of Kingston, commander of the steamer "Bohemian" of the R. & O. fleet, suffered unceasingly for twenty years and although he took treatment all that time permanent relief was not obtained until he used "Catarrhozone," which cured him quickly and permanently. The captain says "Catarrhozone is the first medicine I have found on the face of the globe, pleasant to use, quick to relieve and sure to cure." Catarrhozone is a wonderful treatment for all diseases of the throat, lungs and bronchial tubes. Two months' treatment price $1, small size 25c. Druggists or Polson & Co., Kingston, Ont.

A Monster Black Bass.

Norwood Register:—On the 5th of August a black bass of unusual size was caught in Clear Lake. Messrs. John A. Irvine, of Smithtown, and Philip Kard, of Cavendish, were still-fishing with pobs in a canoe when the former succeeded, not without difficulty in landing the magnificent catch. The fish was 23 inches long, 17 inches around and weighed 8 pounds.

A DELIGHTFUL DAY'S TRIP.

Every Wednesday during July and August the Grand Trunk Railway System in connection with the Lake Ontario and Bay of Quinte Navigation Co. will afford the public the opportunity of a day's trip through the 1000 Islands via Kingston at very low rates. This is one of the most delightful trips imaginable. Train leaves Belleville 7 a.m. Napanee 7.45 a.m. 7 hours sail through the beautiful 1000 Islands of the St. Lawrence to Alexandria Bay and return. Round trip rate from Belleville $1.85, Napanee $1.35.

...afford!

Don't cry over spilt milk—be glad it is not cream.

THAT MARMORA FIRE.

A MARMORA CORRESPONDENT GIVES THE FOLLOWING ADDITIONAL PARTICULARS.

Marmora, Aug. 21.

Fire on Thursday afternoon destroyed the Roman Catholic church in this village. About 2 o'clock the sacred edifice was discovered to be on fire, and although every effort was made to save the building, it proved futile. The cause of the fire is unknown.

The church was a brick veneered building, 70x40 feet, and had a belfry. It was in every respect commodious for the congregation which worshipped within its walls, and the interior was becomingly fitted up. The loss is a serious one to the Roman Catholics of Marmora. There was an insurance, we understand, of $3,000, but the loss was more than double that amount.

The manse, situated near the church, had a narrow escape from being destroyed. Considerable damage was sustained by fire and water, but the loss is covered by an insurance of $2,500 held by an agent in Belleville.

Sports and Pastimes

BASEBALL

"Copper" Jordan Pitched a Fine Game.

A Pawtucket, Mass., exchange gives an account of a game in that city, in which "Copper" Jordan, formerly of Belleville, was the winning pitcher. The opposing team was shut out by a score of 3-0, and the paper says, "Jordan pitched great ball and was found for but two hits." Nice work, that. He also participated in a triple play. A picture of the Pawtucket team is shown, with Marks and Jordan showing up well in it.

ADVICE TO MOTHERS.

If your little boy or girl comes home with a sore throat, the first thing for us is to tie the throat tight and then with Polson's Nerviline. Don't be afraid to use Nerviline freely—a whole bottle full wouldn't burn or blister the tenderest skin. Rub it in until all taken up by the pores, and just before the child goes to sleep give him a glass of hot water into which 30 drops of Nerviline has previously been stirred. This is a sure, pleasant and speedy cure. Large bottles 25 cents.

Died in Foxboro.

Mrs. Demorest died yesterday at the family residence, Foxboro, after a brief illness. Deceased was in her 42nd year and was born in Thurlow, her maiden name being Miss Easton. Mrs. Demorest was well known and a lady much esteemed. She was a member of the Methodist Church. A husband survives, and three brothers, George, Adam and Wm. Easton, all of Thurlow, and two sisters, Mrs Isaac McCutcheon, of Shilling, and Mrs. F. P. Casey, of Sidney.

Horse Drowned.

A few evenings ago Mr. Thos. Gee, of Canifton, and a team of horses stolen from his premises. Two days after one of the animals was found drowned in the river Moira at what is known as the "dead water." In the trace of the other horse can be found.

A DIFFERENCE IN CLOTHING.

Yes, there is a big difference in clothing. A big difference to have around know that some suits are well made and well fitted, and some are made only to sell. Now that is just the difference. The One Hall buy only such clothing as is made by reliable firms and every suit goes out under our positive guarantee. We are sole agents for Sanford's celebrated make.

Lost in the Mails.

The income of the British post office from money in envelopes having no or insufficient address is £20,000 or $35,000 a day.

Marriages.

Marriages average 3,000 a day in the whole world. Of 1,000 men who marry 332 marry younger women, 570 marry women of the same age and 98 older women.

Coltsfoot Tobacco.

Coltsfoot tobacco is smoked by the rustics in small country places in England and is called by them "Cure All," a remedy on earth for catarrh." It is simply a pretty coarse form of the leaves of the coltsfoot weed, a plant found growing wild in chalky soil.

Embalming.

The danger of one's being buried alive is greatly reduced by the fact that three out of four of all dying are embalmed, a necessarily fatal operation.

The Oldest Flag.

Old Glory is literally the oldest flag now in use in any of the great nations of the earth, antedating the present designs of England, France, Germany, Spain, Russia or any other European power.

Queer Japanese Animals.

The Japanese believe in the existence of a crane which, after it has reached the age of 600 years, has no need of any sustenance except water. Their mythical dragon has the head of a camel, the horns of a deer, the eyes of a demon, the ears of an ox, the body of a serpent, the scales of a fish and the claws and wings of an eagle.

LOOKING FOR TROUBLE.

The Men and Women Who Carry Chips on Their Shoulders.

The really unhappy man whose unhappiness is his own fault is the one who is forever carrying "a chip upon his shoulder." Perhaps his happiness is his unhappiness, for when he is not engaged in a personal altercation he is brooding over some fancied slight and awaiting a favorable opportunity to give vent to his wrath.

The man with the chip on his shoulder is easily recognized, and his society by wise people is carefully avoided. He can go nowhere without trouble following in his wake. If he attends a theater he is either annoyed by the usher or some one in the audience at the man in the box office for not having sold him a seat bought long before he appeared at the window. He is the bane of the car conductor, and on the railroad train he succeeds in embroiling himself in a row with the brakeman, conductor, Pullman car porter and the passengers. Each flying cinder from the locomotive is aimed especially at his eyes, and he succeeds in stirring up the spirit of mutiny in the hearts of the travelers.

There are some women similarly constituted, who manage to be in trouble from the moment their eyes open in the morning till they close them in sleep. These people are indeed to be pitied, if indeed they are not cordially hated. This quarrelsome habit of mind can be so fostered that the petulancy grows to be a malignant disease and feeds sometimes to the insane asylum.

Parents who notice in their children this fretful, quarrelsome disposition can easily find a remedy. They may not agree to the measure—simply a good, sound thrashing. Every one has heard of the story of the child who was continually whimpering and quarreling. In despair the mother cried: "Are you sick? What do you want?" Gravely the child answered, "I think, mamma, I want a whipping." She received the whipping, and there was a marked improvement in her temper.

PICKINGS FROM FICTION.

What is genius? It is the power to be a big man at will.—"Tommy and Grizel."

There is one consoling thing about bridge—the round-it prompteth the illusion.—"A Social Departure."

That never was a quicker way to kill courage in a fellow than to fight his fights for 'im.—"The Substitute."

Women have us back to the condition of primitive man or they shout us high, or than the topmost star.—"The Egotist."

Tact is the exercise of that wit whereby woman renders man unconscious of the claims to which her beauty binds him.—"A Summer in New York."

When a man has once treated a mat ter as a joke, be it for ever so brief a period, he can never take it back again into the region of the highest tragedy, or even alone danger lies.—"Flower o' the Corn."

Optimism in life is a good working hypothesis if by optimism we mean the open eyed faith that force exerted is never lost. Much that calls itself faith is only the blindness of self-satisfaction.—"The Philosophy of Despair."

Perception of the Beautiful.

An instance of the Italian child's quick poignant perception of the beautiful occurred the other day in one of the settlement libraries. A shy little girl, with a world of dream thoughts in the depths of her dark eyes, stood by a librarian's desk waiting for Andrew Lang's "Gray Fairy Book." But when it was given into her hands she held the wealth of fairy lore between its covers was for a moment forgotten in contemplation of the cover, a dainty design in gray and silver. All thought of the story was banished. The child stood there eyeing the book with a look that was a caress, her hands just touching the smooth surface, appreciative of its simple beauty. And then, very softly, as if to herself, she said: "I mustn't get it too dirty, will I? It's so pretty."—Everybody's Magazine.

Lytton's Good Catch.

Bulwer-Lytton was once entertaining at Knebworth a distinguished author when the visitor from Melbourne, shy and clumsy, took from the mantelpiece a piece of china lately given by a host by a grateful colonial. It slipped out of his hands. In another moment it would have been shattered on the hearth. The host, from his sofa, saw what had happened, was up in an instant, stretched his hand out and caught the bowl just ere it descended on the marble. "Excellent," he cried. But I saw my crockery, which I would rather not have written 'Money' than have lost," cried the novelist.

The Rich Man's Plaint.

I don't see what good my money does me. I can't eat. I never saw it in its entirety. I dress no better than my private secretary and have a much smaller appetite than my coachman. I live in a big barn of a house, am pestered to death by beggars, have dyspepsia, and most of my money is in the hands of others, who use it mainly for their own benefit.

Taste For Color.

Our hero beat his young wife until she was black and blue.

"The Yellow characters in a society novel are so apt to be colorless," said he in explanation of the seeming gaucherie.

Asked and Answered.

Irate Father—Ah! How is it that I catch you kissing my daughter, sir! Answer me, sir; how is it?

Young Man—Fine, sir; fine!—Philadelphia Ledger.

No Hair? The trouble is your hair does not have life enough. Save your hair. Feed it with Ayer's Hair Vigor. If the gray hairs are coming, Ayer's Hair Vigor will restore color every time.

$1. All druggists. J. C. Ayer Co., Lowell, Mass.

PEN PICTURES OF PEOPLE YOU MEET

ON A BELLEVILLE STREET.

ALD. W. W. CHOWN.

One of the leading members of the City Council is undoubtedly the gentleman whose name appears above. And that fact, we think, will not be disputed by anybody who has either attended Council meetings or kept close track of the newspaper reports. Ald. Chown does not talk perhaps, so much as some of his colleagues; he does not, either, pretend to have a mind that, like a ten thousand dollar bill, cannot be sometimes changed; but there is really no exaggeration in saying that, either as a humble member, as he was at first, or Chairman of the Executive and "Leader of the Council," as he is now, few better Aldermen than W. W. Chown ever held down a seat in the classic precincts of the Belleville Council Chamber. We render this tribute to Ald. Chown with all the more pleasure because he is a native of Kingston, and it shows that there is no truth in the report that, in recent years, nothing good came out of that place. Ald. Chown came out of it in 1862, and when he dropped into Belleville lagged around and found that this was the place he had been looking for, so he settled down and remained with us. No doubt many other Kingston people would do likewise, if they knew as much as Ald. Chown does. On the street Ald. Chown looks just what he is—a solid business man, who cares little for the frivolities of the wicked world. He attends to his business more seriously than most men, and who, if occasion arose, might bend out of the commandments slightly, but who wouldn't knowingly break it under any consideration. Of a deeply religious nature, the subject of our sketch is a local preacher in the Methodist church, and can discourse more clearly, fluently and convincingly than many men who wear the cloth of the ministry. And all this, mind you, does not keep him from being a mighty shrewd business man. Ald. Chown, in his business, has made so many lanterns that his light shines before men in all quarters of Canada. As we stated before, Ald. Chown is a native of Kingston, having been born there in 1851. He was educated in the Public Schools of the Limestone City. Settling in this city in 1883, it took him 18 years to make up his mind to enter municipal life, which he did as an Alderman in 1900. The next year he entered the Mayoralty race, his opponent being the present incumbent, Mr. R. J. Graham. The subject of our sketch didn't run close enough, and he was defeated, but made many friends by the good-humored, philosophical way he took his "turndown." In 1902 he again ran for Alderman, was elected and appointed Chairman of the Executive Committee, which position he still holds and, if merit counts for anything, will probably hold as long as he desires the position. Ald. Chown is a Liberal—and a prohibitionist. How he makes the professions of some of his fellow-Liberals tally with their practices we don't pretend to say. Of one we do know he never says much about it, which is, perhaps, from one point of view, the best thing he can do. Rumor has it that Ald. Chown aspires to wear the gold chain next year, and if he does start in the race, mind you, it will be a pretty speedy man to head him off. Put that down for a prophecy. When the worthy Alderman has made a little missionary work on his own account on Sundays—he is Superintendent of St. Church, being a member of most of the governing boards of that congregation. He has been a strong supporter of the Y.M.C.A. since its inception in this city, and for years. There is no question at all that, as an Alderman and citizen, the subject of our little prize essay has worked early and late to advance the interests of this city. He has not pleased everybody, but even the reverend editor of The Globe couldn't do that. Taking one consideration with another, however, it will be well for Belleville if all the people who control her affairs in the future are painstaking, honest and capable as the gentleman we have just finished writing about.

Free School Lunches.

The Swiss canton of Zurich provides free food in the schools for 1,200 children of poor parents.

Different Now.

Harriet Martineau visited the United States in 1840 and reported that only seven occupations were open to women. They were teaching, needlework, keeping boarders, working in cotton factories, typesetting, bookbinding and household service.

Trees and Water.

The minimum rainfall at which trees will grow is twenty inches.

Fruit Sauce For Puddings.

Boil any kind of fruit with a little water until it is quite soft, then strain through a fine sieve with the back of a wooden spoon. Sweeten to taste, heat it again and serve over the pudding. Nice for boiled or steamed puddings.

IT IS A PERPLEXING THING. For the reader of newspaper advertisements to determine what is what. We are sure that what is large type as some, but we are sure that what we have to say is not the less important to any one who is interested in the subject of clothing at this time. Our summer suits are ready to speak for themselves, if you will but take time to examine them, and we think you will find no fault with the prices. We are making an immense display of hot weather clothing and furnishings.—Quick & Robertson.

IT WILL GIVE YOU AN APPETITE And a stomach to digest it, a digestion that will fill your veins with good blood, and large type strengthen the heart; will make the liver discharge its proper functions. Ferrozone will do all this, and more, too. Ferrozone will increase your nerve force and capacity for mental labor, and will make work a real pleasure. Every man, woman and child can derive benefit from Ferrozone. At all druggists.

The army of the little Republic of San Marino numbers only forty officers and men.

Sign the petition to stop net fishing in the Bay. Copies can be found at Capt. Allan's.

Western Beef.

Prime Western Beef together with all kinds of choice meats, supplied by the dan'el, at

C. GREEN'S
267 Front St., 'Phone 109.

Flowers & Vegetables

Of all kinds in season

...AT...

J. D. COLLIP'S
'Phone 295.

The Metropolitan Stock Exchange.

INCORPORATED, MASS., 1890.

CAPITAL, $100,000 (Full Paid).

Stocks, Bonds, Grain, Cotton and Provisions bought for cash and immediate delivery, or carried on deposit of satisfactory security.

OFFICES, NO. 34, Bridge St., - Belleville, Ont.

THOS. E. MEPHAM, Local Manager, and Provincial Representative of the Exchange.

The great advantage to local investors in placing their business with the Metropolitan consists in the fact that they have contracts with this strong financial institution itself, instead of with a local broker; thereby eliminating entirely the risk which may be involved in the question of a local broker's financial strength. Each commitment exists upon its individual merit, and cannot be affected by the short comings of the holders of other contracts nor even of the local manager. The local manager is the servant of this exchange, and the exchange is bound by his acts; consequently, the investor having the evidence that he has paid to a given point, his commitment is good to that point no matter what happens; and this is a valuable consideration —more so than most people imagine.

GLASGOW WAREHOUSE.

New Dress Goods

Early Shipment of Our Own Importation.

We have just placed in stock an advance shipment of New Fall Dress Materials. They embrace almost every approved Fashion and Fabric combination produced this season. The styles are away from those of past seasons, being of Two and Three Tone Effects.

Many of the exclusive styles are only in one, two and three Dress Pattern lengths and will be picked up quickly when once seen.

New Suitings

In heavier materials for early Fall street wear, in Fancy Tweed Mixtures. Some very stylish effects among these goods. We invite your inspection while the lines are complete.

Laidlaw & Ketcheson

DIRECT IMPORTERS

Agents for Butterick Paper Patterns.

Daily Intelligencer.

THE INTELLIGENCER IS SOLD AT
J. W. London's and G. Wardhaugh's.

Local Reading Advertisements.

rds 50 cents; 3 cents per word first insertion, per word subsequent consecutive insertions. deadline count as 12 words; contracts for ng penalty made at office

Delicious Coffee Ice Cream

To-day
CRUSHED CHERRY
ICE CREAM SODA
Most delicious
10 cents a glass

CHAS. S. CLAPP

MONITOR

This is another fine Mantle Clock, not quite so expensive as Gadski in last week's advertisement, but fully as serviceable. It is an eight-day hour and half strike on cathedral gong, fancy columns with trimmings and drop handles, in every way a beautiful clock. Our price only $5.50.

T. BLACKBURN.

Eyes examined free of charge. Jeweller & Optician.

SPECIALS FOR SATURDAY

6 sticks White Tape	5c
2 dozen Safety Pins	5c
Dressing Combs	5c
Barber Combs	5c
Finishing Braid, 6 yards	5c
Ladies' Handkerchiefs, lace edge	5c
Long Hat Pins, per doz	5c
Hooks & Eyes, 6 doz	5c
Best Notepaper, per quire	5c
Side Combs, per pair	5c
Curling, Tongs, all sizes, per pair	5c
Babys' Bibs, oilcloth	5c
See our Ribbons, an end	5c
Pearl Buttons, per doz	5c
Dandy Wash Boards	15c
Towel Roller, 20c, for	10c
Fly Pads	5c
4 Sheets Fly Paper	5c
Large Glass Bread Plates	10c
Chase's Syrup Linseed and Turpentine	13c
Celery King, pkg	17c
Malt Extract, the best, 35c, for	23c
Hind's Honey Almond Cream, 50c, for	33c
$1.00 bottle Sarsaparilla	50c
50c bottle Cod Liver Oil	33c
25c Box Iron Ox Tablets	20c

See our 25, 15, 10 and 5c Tables.

McINTOSH BROS.

HURT AND WILL DIE.

Harry Seaman of Toronto Run Over by a Hamilton Trolley.

Hamilton, Aug. 22.—A most distressing accident occurred at the corner of Hughson and King streets last night about 10.45. The victim is Harry Seaman, the 10-year-old son of Thomas Seaman, 140 Duchess street, Toronto. He was knocked down and run over by a street car. The flesh on his left leg, from the knee up, was torn clear off the bone. The doctor says he cannot live.

Tried Check Arrested.

Hamilton, Aug. 22.—John W. Noble was placed under arrest last night, charged with stealing $2,000 from the Canadian Express Company. The announcement of his arrest on such a grave charge caused a sensation in the city. He had been with the company for over 18 years, and is known by almost everyone in Hamilton. He was popular and bore a good reputation for honesty. The warrant under which he was arrested charged that he stole a package containing $2,000. As far as known, the prisoner had no bad habits, and his friends refuse to believe that he is guilty. He is a married man, about 40 years of age.

Deadly Crossing Again.

Clinton, Aug. 22.—As the G.T.R. pay train was returning from Goderich at noon yesterday it ran into Thos. Webster and his little son, who were driving along the 14th concession. Both Mr. Webster and the horse were instantly killed, but the boy escaped without injury.

Seized With Apoplexy.

Winnipeg, Aug. 22.—Hon. J. A. Davidson, Provincial Treasurer of Manitoba, had a slight stroke of apoplexy yesterday morning, in his office at the Legislative Buildings. He rallied quickly, however, and appears to be progressing favorably towards recovery.

Two Bad Fires.

In 1825 a forest fire overran more than 1,000,000 acres in central Maine. About the same time a fire near Quebec resulted in the death of 5,000 persons.

Blood Thicker Than Water.

The saying about the superior density of blood to water is generally attributed to the American commander, Talmadge, who certainly used it at the taking of the Taku forts, but Scott puts it into the mouth of Dandie Dinmont, from whom it was probably borrowed by the Yankee sailor.

Coffee.

Americans consume twelve pounds of coffee per capita in a year. Danes and Norwegians use more. England, being a tea drinking country, uses less than three-quarters of a pound.

Have You Dyspepsia?

Or a distressing pain after meals, flatulency, Nausea, Sour Stomach, Indigestion, Neuralgia in the stomach etc. We have the Positive cure. A modern remedy for Stomach Troubles.

CARTER'S DYSPEPSIA CURE.

Price 50c a bottle. To be had only at

McKeown's DRUG STORE

The Sun & Hastings Savings and Loan Co. of Ontario.

AUTHORIZED CAPITAL
$5,000,000.

3 1-2 per cent. allowed on Deposits payable on Call.

4 per cent. on Deposits for one year or over.

Money to LOAN upon favorable terms.

OFFICE, No. 46 Bridge St., Belleville.

J. P. G. PHILLIPS,
Manager Belleville Branch.

The best part of one's life is the performance of his daily duties.

Trade-Mark
Bu=Ju
Makes healthy, vigorous kidneys.

Trade-Mark
Bu=Ju
Restores to old time vigor.

Trade-Mark
Bu=Ju
Cures Rheumatism—not merely relieves it.

Trade-Mark
Bu=Ju
Is the greatest Kidney Regulator.

Trade-Mark
Bu=Ju
Makes life the delight it should be.

Trade-Mark
Bu=Ju
Is the latest compound of scientific research and skill.

Trade-Mark
Bu=Ju
Is intended only for the cure of kidney and urinary diseases and rheumatism.

Trade-Mark
Bu=Ju
Is sold by all druggists at 50 cents per box, 50 pills. Reject all substitutes. Insist on getting Bu-Ju, the kidney pill that cures.

The Chaffee-Chemical Co.
SOLE PROPRIETORS
NEW YORK, BUFFALO AND WINDSOR, ONT.

"ROYAL MUSKOKA."

"The Royal Muskoka" Hotel is the largest and most popular summer resort hotel in Canada. Location unsurpassed in the centre of the famous Muskoka Lakes District, Highlands of Ontario, 1,000 feet above sea level, about six hours' journey north of Toronto. The grounds include an area of 130 acres, containing pine and hemlock groves and many beautiful walks and points commanding lovely views. There are tennis, golfing, bowling, fishing, bathing, croquet, bowling green and many enjoyable water trips. First-class in every respect. Excellent transportation service.

Descriptive literature and information how to reach the "Royal Muskoka" on application to J. D. McDonald, D.P.A., Grand Trunk Railway, Toronto. 181ff

A VICTIM OF DROPSY

CURED AFTER DOCTORS PRONOUNCED HIS CASE HOPELESS.

Limbs Swollen Until He Had Become a Round Helpless Mass—Dr. Williams' Pink Pills Wrought the Cure.

In the little village of Redan, not far from Antigonish, Nova Scotia, lives Mr. Jas. Stevens, a quiet, middle-aged man, who though living an unobtrusive life, has lately been much talked of as having been the subject of a cure pronounced by all familiar with the circumstances as nearly as can be miraculous. The disease, which some two years ago prostrated Mr. Stevens, came upon him gradually. There was an increasing feeling of general lassitude; the kidneys did not rightly perform their function, and then the body began to bloat. This feeling continued extending to the extremities, until Mr. Stevens became a helpless bloated mass of flesh. A finger pressed upon the bloated flesh would leave a mark all day. The urinary weakness became painful and distressing, the passages becoming very frequent. Doctors diagnosed the trouble as dropsy, but as their remedies failed to effect a cure, they pronounced the trouble incurable. At this stage the case of a neighbor who had been cured after a long and painful illness through the use of Dr. Williams' Pink Pills was recalled and it was decided to give the pills a trial. By the time the second box was used, the swelling began to decrease, the passages became less frequent and the patient was inspired with fresh hope. The use of the pills for some time longer set Mr. Stevens upon his feet again a cured man. The limbs were restored to a healthy condition, his weight became normal, the kidneys resumed their functions healthfully and today Mr. Stevens is a great big daily work a cured specimen of hardy, healthy Canadian manhood. His restoration is entirely due to Dr. Williams' Pink Pills, and he does not hesitate to strongly recommend them to other sufferers.

To the usual reader cases like this may seem remarkable, but Dr. Williams' Pink Pills have, in reality, cured thousands of cases pronounced by doctors to be incurable. These pills make new, rich blood with every dose, and in this way tone and strengthen every organ in the body, driving out diseases and restoring the patient to health after all other means have failed. Those who are weak and ailing, or who suffer from chronic diseases, should not waste money and valuable time experimenting with other medicines, but should get Dr. Williams' Pink Pills at once, if they wish to be restored to health. Sold by all medicine dealers or sent post paid at 50 cents a box or six boxes for $2.50, by addressing Dr. Williams Medicine Co., Brockville, Ont.

Love Taps.

An oriental woman doubts her husband's love unless he beats her occasionally.

Timid Reindeer.

The reindeer are so gregarious and timid that one herder can easily guard a thousand head. The herder knows that if a fair drive of fat meat is lost for them, as they will soon become frightened and rejoin the main herd.

Unexpected Pearls.

On a western coal lighter being raised from Colombo harbor its bottom was found to be covered with pearl oysters. Their value more than paid for the cost of the salvage operations.

Poverty in Denmark.

Denmark makes a clear distinction between the thriftless and the respectable poor. The latter never enter a workhouse threshold. If destitute they receive a small pension ranging from £2 to £17 a year; or, if too feeble to look after themselves, they are placed in an old age home.

The Cedar Tree.

No tree gives so great an expanse of shade as the cedar, and it never dies except from lightning stroke or the woodman's axe.

Averted a Disgrace.

Abimelech, while storming the town of Thebez, was wounded in the head by a stone thrown by a woman and made his armor bearer kill him lest it be said a woman slew him.

Java's Death Plants.

The death valley of Java has flowers which continually give off a perfume so powerful as to overcome, if inhaled for any length of time, a full grown man, and which kills all forms of insect life that come under its influence.

Bogus.

William A. Bogus was a Georgia land commissioner years ago. He issued fraudulent land rights. He furnished our vernacular with a word for everything spurious and false.

Cider.

Cider is the only alcoholic beverage that is not taxed. When sold unbottled, in bottles, it contains ordinarily 4 or 5 per cent of alcohol, but this amount may be increased largely by adding sugar—sufficiently, indeed, to render the beverage quite intoxicating.

Pipes in Skyscrapers.

In an up to date skyscraper there are usually from ten to twenty miles of piping of all sorts and sizes—water pipes, gas pipes, sewer pipes, speaking tubes and ventilation ducts.

Brushes.

Brushes which have become hard through disuse should be soaked in linseed oil.

THE MARKETS.

Corn and Oats Higher at Chicago—Liverpool Beats Lower Prices—Live Stock—Provisions.

The Latest Quotations.

Friday Evening, Aug. 21.

Liverpool wheat futures closed 8d lower to-day than yesterday and corn futures 3d lower.

At Chicago to-day Sept. wheat closed unchanged from yesterday; Sept. corn advanced 3c and Sept. oats 2c.

FOREIGN MARKETS.

London—Close—Wheat, on spot, buyers indifferent. Maize, on passage, firm, with better inquiry. Spot American mixed, 22s 6d. Flour, spot Minn., 28s.

Paris—Close—Wheat, tone steady; Aug., 22f 20c; Nov. and Feb., 21f 50c. Flour, tone steady; Aug., 26f 75c; Nov. and Feb., 26f 70c.

Antwerp—Wheat, spot steady; No. 2 R. W., 16½c.

CLOSING WHEAT MARKET.

Following are the closing quotations at important wheat centres to-day:

	Cash.	Aug.	Sept.	Dec.
New York			80	80⅝
Chicago				76⅝
Toledo		67	72	76⅝
Duluth, No. 1 N.			82½	84

TORONTO ST. LAWRENCE MARKET.

Grain—

Wheat, red, bush	$0 77½	0 78
Wheat, white, bush	0 77	0 79
Wheat, spring, bush	0 76	0 76
Wheat, goose, bush	0 [illegible]	
Barley, bush	0 [illegible]	
Rye, bush	0 [illegible]	1 30
Beans, hand-picked	1 75	
Peas, bush	0 [illegible]	
Rye, bush	0 45	
Oats, bush	0 [illegible]	
Oats, new, bush	0 31	0 32

LIVERPOOL GRAIN AND PRODUCE.

Liverpool, Aug. 21.—Wheat, spot, No. 2 red western, winter (new), firm, 6s 6d; No. 1 Manitoba spring, strong, 6s 10½; No. 1 Manitoba, no stocks; futures, quiet; Sept., 6s 5½d; Dec., 6s 6d; Jan., 6s 6d. Corn, spot, mixed American, steady, 4s 4d. Corn, futures, quiet; Sept., 4s 4½d; Oct., 4s 4½d. Pease, short clear backs, steady, 24s 6d. Lard, prime western, steady, 37s 3d. Lard, American refined in tubs, firm, 39s 6d. Hops at London (Pacific Coast), firm, £6 to £6 10s. Linseed oil, 28 lbs., firm, 2s 10½d. Wheat during the past three days, 196,000 centals, including 148,000 American. Receipts of American corn during the past three days, 69,000 centals, including 69,000 American.

NEW YORK DAIRY MARKET.

New York, Aug. 21.—Butter—Firm; receipts, 6772; creamery, 18@22c per lb; factory, finest, 18c to 18½c per lb; fair to good, 17@17½c; do., state dairy tubs, finest, 17c to 18c; western factory, held, 17c to 18c; do., current make, first, 15c to 15½c; packing stock, current make, 14c to 14½c; held, 15c to 16c.

Cheese—Easy; receipts, 17,421; state, full cream, small colored, fancy, 10½c; full skims, choice, 8c.

Eggs—Strong; receipts, 5498; western extras, 20c; do., firsts, 19c to 19c; do., seconds, 18c to 18c; dirties, 13c to 15c; checks, 10c to 12c.

CATTLE MARKETS.

Cables Firmer—New York Slow, With Quotations 10 Cents Lower.

London, Aug. 21.—Live cattle, firmer at 12½c per lb for steers; American steers, dressed weight; Canadian steers, 12½c to 13c per lb.; refrigerator beef, 8½ to 9½c per lb. Sheep, 11c to 12c.

TORONTO LIVE STOCK.

Receipts of live stock at the City Cattle Market were equal to 53 car loads, composed of 850 cattle, 550 hogs, 425 sheep and lambs and 10 calves.

Exporters—Beg loads of exporters are worth $4.75 per cwt.; medium to good at about $4.25 to $4.60.

Export bulls—Good to choice bulls sold at $4 per cwt.; good bulls sold at $3.50 to $3.90 per cwt.

Export cows—Export cows sold at $3.00 to $4 per cwt.

Butchers' cattle—Choice picked lots of butchers', 1150 to 1175 lbs. each, equal in quality to beag exporters, are worth $4.40 to $4.50; loads of good sold at $4 to $4.25; fair to good, $3.80; common, $3.75 to $4; rough to inferior, $3 to $3.25.

Feeders—Steers of good quality, 800 to 900 lbs. each, at $3.50 to $3.90 per cwt.

Stockers—Up year to two-year-old steers, 500 to 600 lbs. each, are worth $3 to $3.25 for good; calves and of poor breeding quality and inferior weights are worth $2.80 to $2.75 per cwt.

Milch cows—Milch cows and springers are worth $30 to $40 each.

Calves—Calves sold at $2 to $10 each, or from $3.50 to $5 per cwt.

Sheep—Prices, $3.50 per cwt. for ewes, and bucks at $2.50 to $2.75.

Spring lambs—Prices steady at $2.50 to $4 each.

Hogs—Best select bacon hogs, not less than 190 lbs. nor more than 200 lbs. each, off cars, sold at $6.50 per cwt; lights and fats at $6.25; sows, $4 to $4.25 per cwt., and stags $2 to $3 per cwt.

Toronto Junction Cattle Markets.

Receipts at the Junction Cattle Market to-day were five car loads, composed of 62 cattle, 192 sheep and lambs, with 11 hogs and several calves.

EAST BUFFALO CATTLE MARKET.

East Buffalo, Aug. 21.—Cattle—Receipts, 200 head; steady; prime and shipping steers, $4.75 to $5.25; butchers' steers, $4 to $4.30; cows and heifers, $2.50 to $4; bulls, $2.50 to $4; stockers and feeders, $3 to $3.85. Veals—Receipts, 25 head, 25c higher; $5.50 to $8.

Hogs—Receipts, 300; active pigs, 15c to 20c higher; others, 10c to 15c higher; heavy, $5.75 to $6; mixed, $5.90 to $6; yorkers, $5.90 to $6; pigs, $6.40 to $6.60; roughs, $4.75 to $5; stags, $3.50 to $4; dairies, $5.75 to $6; grassers, $5.75 to $6.

Sheep and Lambs—Receipts, 2000 head; strong; steady; lambs, $4 to $6.25; yearlings, $4.25 to $4.75; wethers, $4 to $4.25; ewes, $3.25 to $3.75; sheep, mixed, $3.50 to $4; Canada lambs, $5.75 to $5.90.

NEW YORK LIVE STOCK.

New York, Aug. 21.—Beeves—Receipts 4197; opened slow, closed fairly active; 20 loads sold cows, steady; steers, at $4 to $5.45; bulls, $2.75 to $4.10; cows, $2.10 to $3.35; heifers, $3.40. Exports to-day, 2000 quarters of beef. Calves—Receipts 1115; veals, steady; others, 25c to 50c lower; veals, $5 to $8; little calves, $3.50; buttermilks, $3.50; grassers, $3.50; culls, $2.50 to $3. Dressed veals, quiet, at 9½c to 12c.

Sheep and Lambs—Receipts, 4600; sheep, 25c to 50c lower; top sheep, $4.25; culls to poor, $3; yearlings, $4.25 to $4.75; wethers, $4.25; culls to good, $3.50 to $4; lambs, $5 to $6.25; culls to good, $4 to $5.75.

Hogs—Receipts, 11,000; dead hogs nominally firm; ordinary mixed westerns, old, at $5.50.

CHICAGO LIVE STOCK.

Chicago, Aug. 21.—Cattle—Receipts, 2000; good to prime steers, $5.25 to $5.60; poor to medium, $3.75 to $5; stockers and feeders, $2.50 to $4.25; cows, $1.40 to $4; heifers, $2.50 to $4.25; canners, $1.40 to $2.60; bulls, $2 to $4.25; calves, $3 to $6.75. Texas fed steers, $3.50 to $4.25; Texas grass steers, $3 to $4.50.

Hogs—Receipts today, 11,000; steady at the higher; mixed and butchers, $5.75 to $6.05; good to choice heavy, $5.90 to $6.05; rough heavy, $5.60 to $5.75; light, $5.60 to $6.05; bulk of sales, $5.80 to $6.

Sheep and lambs—Receipts, 2000; sheep and lambs steady; good to choice wethers, $4 to $4.25; fair to choice mixed, $3.25 to $3.75; native lambs, $3.75 to $6.

CATTLE MARKETS.

Liverpool, Aug. 21.—Cheese boarded, 1100 colored, 700 white; none sold at 9 15-16c; 1000 white sold at 9½c.

Listowel, Ont., Aug. 21.—Most of the cheese in this vicinity had been sold previous to the fair. One lot of white was boarded; 95c was bid, but it was held at 10½c.



Your money back if Gin Pills do not cure.

Rheumatism

When the Kidneys fail to do their work of discharging the uric acid from the system, the result is rheumatism. Until the Kidneys resume this work in a natural healthy way no cure is possible.

Gin Pills

cure rheumatism quickly and for all time because they are the most perfect Kidney Corrective ever discovered. From all druggists, 50c a box, or 6 boxes for $2.50 or direct from

THE BOLE DRUG CO., WINNIPEG, MAN.

Sale of Colored Silks and Satins

AT

NATHAN JONES.

LOT 1.

We have a very fine line of colored Taffeta and Tamaline Silks, ranging in price from 50 to 75c, we offer this lot for the low price of 35c per yd.

LOT 2.

Our Letter grades in colored Taffeta and Tamaline silks, which we sold from 75c to $1.50, all to go at 50c per yd.

20 per cent. discount on all our Dress Goods.

NATHAN JONES.

Diarrhoea

When you want a quick cure without any loss of time, and one that is followed by no bad results, use

Chamberlain's Colic, Cholera and Diarrhoea Remedy

It never fails and is pleasant and safe to take. It is equally valuable for children. It is famous for its cures over a large part of the civilized world.

Carriages Carriages Carriages



STYLES—the latest and most correct.
QUALITY—the very highest.
PRICES—Right, a dollar in value for a dollar in money.
VARIETY—the largest.

The Finnegan Carriage & Wagon Co.

Sporting Goods

Our stock of Sporting Goods is very complete and includes anything you could want in

FISHING TACKLE
GOLF GOODS
TENNIS GOODS
LACROSSE GOODS
HAMMOCKS
TOY CARTS
BOBSLEIGHS
VELOCIPEDES, Etc.

DINNER SETS

We have a very large stock of Dinner Sets on hand at prices from $5.00 to $45.00.

TOILET SETS.

We are making a special run this week on 10 piece printed Toilet Sets at $1.95 per set.

Other lines especially as good value, up to $10.00 per set.

AT THE BER HIVE

Chas. N. Sulman

RUPTURE

MESSRS. AUTHORS & COX:

I am extremely glad to report that the truss you made me has effected a COMPLETE CURE. You will remember mine was a very severe case, both sides, the right being extremely bad. I could get no truss that was any use to me before I got your new truss, the result of which proves it to be UNEQUALLED for it has caused a radical cure.

Thankfully yours,
JNO. J. LARGE.
West Toronto Jct.

Our trusses are all made to order "Money back if not satisfied."

AUTHORS & COX,
185 Church St., Toronto

d22-29 w13-20-27

Why not own a copy or our 400 page "Guide to Investors." We mail it free, also send for our "Daily Market Letter." Correspondence solicited.

HAIGHT & FREESE CO.

Stocks, Bonds, Grain, Cotton.

7 Melinda St., Toronto, Ont.

"Determining the character and financial responsibility of you; Broker, is as important as selection of right stocks."

The Daily Intelligencer.

LET THERE BE HARMONY IN THINGS ESSENTIAL—LIBERALITY IN THINGS NOT ESSENTIAL—CHARITY IN ALL.

VOL. 37. BELLEVILLE, ONTARIO, MONDAY, AUGUST 24, 1903 NO. 96

RELIANCE WON RACE EASILY

First Race In America's Cup Series in Good Wind.

Shamrock III. Behind 7 Minutes, 3 Seconds—First Wear's Sun Was Nip and Tuck, But Reliance Afterwards Pulled Up and Won Out Handily—Shamrock III. Proved to Be a Great Boat in Windward Work.

New York, Aug. 24.—The summary, official:—

	Elapsed Time.	Start.	Turn.	Finish.	Time.
Reliance	41.46.21	1.50.10	3.17.38	3.32.17	
Shamrock III.	41.53.24	1.57.00	3.26.54	3.41.17	

In a splendid 12 to 15-knot breeze over a windward and leeward course of 30 miles, the sloop Reliance Saturday beat Shamrock III. by exactly nine minutes actual time, or 7 minutes and 3 seconds after deducting the 1 minute and 57 seconds allowance to Sir Thomas Lipton's third challenger. It was a royal water fight for the ancient trophy, which carries with it the yachting supremacy of the world and by a strange coincidence the first victory in the



THE RELIANCE.

cup series of 1903 occurred on the 52nd anniversary of the day on which the old schooner America captured it in her famous race around the Isle of Wight. The Reliance beat the British boat 8 minutes and 24 seconds in the thrash to windward and 5 minutes and 36 seconds in the run home.

It must be conceded that the Shamrock showed herself a wonderful boat in beating to windward, perhaps the ablest craft in this respect ever sent over by a cup-hunting expedition. For 13 miles the great single stickers raced like a team of horses and during that portion of the duel, the followers of Reliance made no attempt to conceal their nervousness.

The racing conditions Saturday were ideal. A fine base hung over the Jersey shore, obstructing the view of the spectators gathered there, but out on the ocean race course the sea was flooded with sunshine from a vault of flawless blue. A long ocean swell heaved up from the south and a 12-knot breeze, fresh and strengthening, blew out of the southwest, throwing up fleeting white caps. The marine picture was superb. The size of the enormous excursion fleet and the number of sightseers made a record for an international cup race.

As the direction of the wind would have carried a leeward course from Sandy Hook lightship into the Jersey shore, the committee was obliged to set the mark 7 miles farther out to carries with it the yachting supremacy of the world and by a strange coincidence the first victory in the

the British boat 8 minutes and 24 seconds in the thrash to windward and 5 minutes and 36 seconds in the run home.

It must be conceded that the Shamrock showed herself a wonderful boat in beating to windward, perhaps the ablest craft in this respect ever sent over by a cup-hunting expedition. For 13 miles the great single stickers raced like a team of horses and during that portion of the duel, the followers of Reliance made no attempt to conceal their nervousness.

The racing conditions Saturday were ideal. A fine base hung over the Jersey shore, obstructing the view of the spectators gathered there, but out on the ocean race course the sea was flooded with sunshine from a vault of flawless blue. A long ocean swell heaved up from the south and a 12-knot breeze, fresh and strengthening, blew out of the southwest, throwing up fleeting white caps. The marine picture was superb. The size of the enormous excursion fleet and the number of sightseers made a record for an international cup race.

As the direction of the wind would have carried a leeward course from Sandy Hook lightship into the Jersey shore, the committee was obliged to set the mark 7 miles farther out to sea. This delayed the start about three-quarters of an hour, and prevented the massing of the excursion fleet as usual in the form of a great marine amphitheatre back of the starting line. Instead they formed a column of hulls and stacks extending 3 miles toward the Jersey shore. The course, Sandy Hook lightship into the Chesapeake shore, the committee was obliged to set the mark 7 miles farther out to sea. This delayed the start about three-quarters of an hour, and prevented the massing of the excursion fleet as usual in the form of a great marine amphitheatre back of the starting line. Instead they formed a column of hulls and stacks extending 3 miles toward the Jersey shore. The course, Sandy Hook lightship into the Chesapeake shore, the committee was obliged to set the mark 7 miles farther out to sea. This delayed the start about three-quarters of an hour, and prevented the massing of the excursion fleet as usual in the form of a great marine amphitheatre back of the starting line. Instead they formed a column of hulls and stacks extending 3 miles toward the Jersey shore. The course,

of last Thursday's showing were disappointed. The Shamrock hung on with bulldog tenacity and with tack after tack hoped to be holding her own.

For 13 miles challenger and challenged fought out the magnificent duel, sailing between two lanes of excursion boats. All the time the wind was increasing and the whitecaps were whitening the waves in rumbled ardor. The critical point of the race came at 1.40, a little less than two hours after the start. The mark float was two miles away and the relative positions of the boats were about the same. Both were on the starboard tack. Reliance ahead, but to leeward. Suddenly the wind dropped and hauled a trifle to the west. The shift enabled the yachts to hold up for a mark with Reliance in the lead by about 200 yards. This was the only thing which marred an otherwise truly run race. But from that time on the Reliance increased her lead in the windward work until she was three-quarters of a mile ahead. As she tacked around the outer mark a vast chorus of whistles from the fleet of steam vessels up from the excursion fleet.

Turning for home, her spinnaker boomed, and floated out over like a lance in rest, fell to port and the big sail burst out like a cloud, while at the same moment their enormous balloon jib topsail bellied out forward. A moment afterwards there was dismay among the patriots when the jib topsail, which held the spinnaker pole parted. The enormous sail soared aloft and tumbled over the jib topsail stay, collapsing like an empty meat sack. But the spar was hauled back into place and then with her three balloon sails setting like plaster, Reliance drew away and bore the following wind.

The fleet remained to salute the Shamrock as she rounded and then made way for the finish line.

The fleet,

30 Retail Stores **DAVIES** 30 Retail Stores



Are you going to a Picnic?

If so, be sure and call and inspect our large assortment of Cooked and Ready-to-serve Meats, of which we make a specialty, and are considered by everybody to be headquarters in this line.

Supplying of Picnics and Parties, and quick lunches is one thing we claim to be head caterers to.

TEA 40c quality selling for 25c a pound is considered by our customers to be the best value in Belleville.

Try a pound package and be convinced. Don't forget our store closes at 12 o'clock Wednesday.

The WM. DAVIES CO., Limited.

Daily Deliveries. 'Phone 285.

DOMINION EXHIBITION

1903 TORONTO. 1903

AUG. 27th to SEPT. 12th

The Agricultural, Manufacturing and Natural resources of Canada will be exhibited on a scale never before attempted.

DAILY PARADES OF LIVE STOCK

E R

In addition, by order of HIS MAJESTY THE KING

THE JUBILEE PRESENTS

of his magnificent motor, the late Queen Victoria, will be exhibited FREE, as well as, by permission of the Duke and Duchess of Argyll, his and her

THE DUFFERIN PRESENTS

And by permission of the Countess of Aberdeen treasures

OF IRISH MANUFACTURE

The special features, including an entirely new spectacular production entitled

A CARNIVAL IN VENICE

under the personal direction of Colonel Sprott, will be on a scale never before attempted at an annual fair in any part of the world.

Excursion tickets by land and water from everywhere. Consult your station agents.

H. E. McGILLIVRAY, President. A. O. ORR, Manager and Secretary.

INTELLIGENCER JOB OFFICE

FOR CHEAP AND ARTISTIC WORK.

J. ARTHUR MARSH.



Maybe You do and Maybe You don't



Know it pays to buy good clothes for your boy. It's a fact, at any rate. We give our Boys' Clothing the very best attention and it gives the very best of satisfaction. That's why so many parents buy Boys' Clothing here. If the Clothing you have been buying for the boy has not given satisfaction, try us, all the new styles are in—the Double Breasted; the Single Breasted; the Yoke; the Norfolk, etc., etc.

SUITS FROM $1.00 TO $8.00.

Come, see the suits anyhow.

The Globe Clothing House

Up-to-date Cothiers and Gents' Furnishers

Daily Intelligencer.

CANADA SHOULD BE PROUD OF R. L. BORDEN.

Mr. R. L. Borden, the leader of the Conservative party, has clearly demonstrated that he stands second to no public man in Canada. In him the Conservative party have a leader they need not hesitate to praise. He is a Canadian first, last, and always, who has a deep rooted conviction that this country will some day take its place amongst the great nations of the world. While Sir Wilfrid Laurier deplores the forced dependence of Canada on the United States in commercial matters, Mr. Borden indignantly denies that we are in the slightest degree subject to the whims of the American people. He resents such an insult—and declares that we are quite competent to look after our own interests. It is to such men that we must look for our future. Mr Borden, by his broadness of view in the matter of a national railway system, has made himself the most talked of man in Ottawa. Friend and foe admire the man for his ability, modesty, gentlemanly bearing and integrity. He is now spoken of as Canada's premier at no distant day. In his hands our destinies would be safe, and the Canadian people need not display any reluctance in supporting one who is not only an ornament to his party, but to his native land.

Piles To prove to you that Dr. Chase's Ointment is a certain and absolute cure for each and every form of Piles, Blind, Bleeding and Itching Piles, the manufacturers have guaranteed it. See testimonials in the daily press and ask your neighbors what they think of it. You can use it and get your money back if not cured. 60c a box, at all dealers or EDMANSON, BATES & Co., Toronto.

Dr. Chase's Ointment

Hot Peanuts

J. ARTHUR MARSH.

TIMELY TOPICS.

Some idea of the terrible concussion caused by the explosion at Tweed on Saturday morning may be gathered by the fact that it was distinctly heard in the outlying parts of this city, twenty-five miles distant. People at the time thought it was thunder, and were surprised that they heard no more than one clap.

Mr. William Leverton, of Thurlow, on Saturday last showed some of his friends in this city a glass tumbler which, per the name and date blown in the glass, was 137 years old. Being an heirloom in his family, Mr. Leverton, naturally, values it highly, not only for its antiquity, but because of the oceans of sentiment which have flowed in and out of the glass during the four generations it has been in use.

"Wondrous Things of the Law," a topic preached on by a city minister last night, had no reference to the Ontario License Law, or the way it is enforced in this city.

A few days ago The Intelligencer, in noticing the demise of the independent London News, expressed its opinion of independent papers in general. The said opinion does not seem to have met with favor in the Hamilton Herald, which said an "independent" paper, which hands us the following violent slap on the wrist:

"We congratulate our contemporary upon the fidelity with which it has reproduced the heresies of the type which it had in mind. And we are reminded just how If The Intelligencer took it into its head to become independent it would be just such an independent newspaper as the one it has pilloried."

Congrats accepted, old boy. You do us proud. And if we ever do take it into our head to become independent" we will certainly copy many of the good features of The Herald, while striving strenuously to steer clear of the one which, judging by the way it dons the cap) places our esteemed contemporary in the "independent" class we spoke of.

"A Law-Abiding Citizen" writes: "I read in your paper some time ago an article stating that a saloon-keeper in this city had been fined three times during the past eight months. The offences being infractions of the license law, the fines being imposed by Police Magistrate Flint. It was stated in your article that the convictions were entered in each case as first offences. In connection with many other people, I have waited patiently to hear Magistrate Flint explain his action in this matter, providing, of course, the allegations contained in your article are true. Sufficient time, in my opinion, having elapsed, and no explanation having been given, I would like to ask whose duty it was to see that the cases were entered as first, second and third offences. Of course the enforcement of the law cannot be supposed to hinge on the Police Magistrate's memory, though it is hard to see how he could have failed to recognize the fact that the same parties had been before him three times in eight months. I think it is time we had some light on how the license law is enforced in this city. May I, through your columns, ask Police Magistrate Flint for an explanation? I can assure him it will be gratefully received and eagerly read."

The Intelligencer has no hesitation in publishing "A Law-Abiding Citizen's" letter. The questions he asks are pertinent and timely, and should be answered.

The official report of Mr. J. M. Hurley's examination before the Public Accounts Committee closes in to-day's paper. Though rather long, it has, we are sure, been read with interest by many people. The principal thing it seems to bring out is the fact that Mr. Hurley held two fat jobs at the same time, and that, in connection with one of the jobs, he padded out his accounts so that he drew from the Government a sum which he thought he was entitled to, the same being greatly in advance of the sum his official instructions led him to expect. The official instructions said Mr. Hurley was not to receive more than $3 per day; Mr. Hurley admits that he did his best to get $4 a day, and apparently succeeded. People in this district will now wait with interest to see if the Government will require Mr. Hurley to return the money he obtained to which he was not legally entitled. The leader of the Senate, a few days ago, said the Government ought to take such a course. Will they?

Lord Salisbury is dead, but he will always be remembered as one of Britannia's noblest sons. Kipling should write his epitaph.

After being beaten seven and a half minutes Sir Thomas Lipton said his confidence in Shamrock was not shaken. It would appear that the only thing which could shake Sir Tom's confidence would be an earthquake.

A WELL KNOWN ALBANY MAN.

Recommends Chamberlain's Colic Cholera and Diarrhoea Remedy.

About eighteen months ago Mr. W. S. Fleming, of Albany, N. Y., widely known as a trade cyclist as the representative of the Albany Chemical Co., was suffering from a protracted attack of diarrhœa. "I tried Chamberlain's Colic, Cholera and Diarrhœa Remedy," he says, "and obtained relief. Cheerfully recommend this medicine to it as similarly afflicted." Sold by all druggists.



A FAKE TRAMP.

How a Theatrical Manager Was Hoodwinked by a Ventriloquist.

Harry Sanderson, manager of the Pastor, who resides at Cranford, N. J., not feeling particularly well, took a run off recently and remained at home. From the window of his library he observed a tramp entering his gate, and he walked down to the rear door to meet him. It was the old story—a request for a meal. Having a load of unsawed wood in the shed, he told the fellow that if he got to work and performed on the sawbuck for a brief period he would have something prepared for him.

The tramp went to the shed, and immediately the sound of vigorous sawing was heard, stick after stick parting under the energetic strength. Calling the tramp into the kitchen, Sanderson complimented him upon his energy, and the tramp replied, with a modest air, that whenever he had anything to do he generally paid attention to it. The meal was eaten, and the tramp expressed his thanks and departed.

Shortly after Sanderson went out to the shed and was surprised to find every stick of wood intact. Upon inquiry in the village he ascertained that he had been entertaining a stranded ventriloquist, who was working his way back to New York from Easton, Pa. The mean chap had simply gone into the shed and given his imitation of sawing wood.—New York Times.

What He Ought to Learn.

A young man at Tooting recently bought a cornet with the intention of learning to play. A few days afterward the man who sold it to him met his little brother.

"By the way," he inquired, "how is Clarlie getting on with his cornet playing?"

"He isn't gettin' on at all," sniffed the youngster. "He's been blowin' at it every night, but this morning one of the neighbors came over and told him in plain language that he'd better be learnin' to play the harp, for he might need it soon, and I guess Charlie's goin' to give up music altogether."

Remembered It.

They had received a letter from son Henry, who was at college.

"He says," said Aunt Martha, wiping a tear from her eyes—"he says that the happiest minute in his life was when he got on the team."

"Dogged if I don't recollect it as plain as if it was yisterday," responded Uncle Silas. "It was in the fur field an' he was jist a barefooted little lad, an' I lifted him up an' put him on old Kate's back after the day's plowin' was done. He can't forgit the old farm, Martha; he can't forgit the old farm!"—Indianapolis Sun.

His Salvation.

"There is no use talking, sir," remarked the positive man as he seated himself in his lawyer's office, "drink is the only thing to save us from ruin."

"I don't understand you. I'm sure," was the retort.

"Well, you see, all my money is invested in an inebriates' cure."—Yonkers Herald.

Crippled.

"Wow!" exclaimed the centiped as the housekeeper swatted him with the dishcloth. That'll cripple me sure."

"She certainly did knock you off your feet," remarked the grasshopper.

"Worse than that!" groaned the victim. "I'll bet she's knocked fifty or sixty of my feet off me."—Boston Herald.

British Merchantmen.

The statement that the British navy would protect British commerce in time of war seems absurd when taken with the fact that there are 9,000 British merchantmen afloat.

Beautiful Red Tape.

Perhaps the most remarkable curiosity in the British army system of red tape are the headings under which various personal necessities are classed. For instance, a soldier must purchase a brush and comb under the head "clothing, while a toothbrush for some extraordinary reason comes under the denomination of fuel.

VALUABLE TIME SAVED.

Slight injuries often disable a man and cause several days' loss of time and when a poor poison develops, sometimes result in the loss of a hand or limb. Chamberlain's Pain Balm is an antiseptic liniment. When applied to cure bruises and burns it causes them to heal quickly and without suturation, and prevents any danger of blood poison. For sale by all druggists.

Mending the Face.

The "mending the face" and "eyes with painting" mentioned in the Bible are still practiced by Arabian and other oriental women. A bodkin of orange wood charged with black powder is thrust along between the closed eyelids, giving a languorous depth to the eyes.

Our First Plan.

The first plan made in this country were very crude indeed, merely a bit of wire twisted into a knot for a head at one end and sharpened to a point at the other.

Rapid Shoemaking.

A pair of women's shoes made in Lynn, Mass., to establish a record for rapid shoemaking required forty-seven operations and the use of forty-two machines and 100 pieces. All these parts were assembled and made into a graceful pair of shoes ready to wear in thirteen minutes.

Wild Birds in New York.

The trade in wild birds is quite a feature in New York. About 15,000 are imported annually from Europe and 10,000 from Africa. They are bullfinches, goldfinches, linnets and thrushes.

Argentina's Cows.

The number of dairy cows in the Argentine Republic is 6,000,000. In Europe and markets the Argentine butter is preferred to the imports from Russia, Canada and Australia.

Soda Water.

There is no soda in soda water. Every pint of soda water contains two and one-half pints of carbon dioxide, a gas. Therefore when you drink one pint of soda water you really drink three and one-half pints. This is why soda water is such a comfortable drink.

The Oldest Hospital.

The Pennsylvania hospital in Philadelphia is the oldest hospital in the United States. It was built in 1755.

Horse Versus Mule.

After considering both the respective strength of a horse and a mule two farmers at Segovia, Spain, decided to settle the matter by a tug of war. The animals were harnessed, one at each end of a cart. After a desperate struggle the mule triumphed, pulling the horse off its legs and galloping away with it.

Paper Mills.

The earliest European paper mills were at Fabriano, in Italy, in 1150. The Arabs first introduced the secret of paper making into Europe, they themselves having learned it from Chinese prisoners of war.

Shooting Stars.

We should think of shooting stars as solid shot about the size of a cherry or cherry stone, each of them flying with 10 times the speed of a bullet as far as the orbit of Uranus, and returning to the earth's distance from the sun three times in a century, unless it strikes our atmosphere and is burned up in a flash.

Ancient Fire Engine.

The old order does not change at Halesworth, in Suffolk, England. There is a fire engine still in use which was made in 1703.

Naples Honey.

In Naples the flat roofs of houses are turned into apiaries, and the poorest families are able to eat all the honey they desire, the cost being practically nothing. The Italian bee does not sting.

The Paper Tree.

A cloth of very fine texture is made from the bark of the paper tree, a mulberry growing in the south sea islands.

The Coffins of the Greeks.

The ancient Greeks used a species of limestone known as sarcophagus in making coffins. The peculiar quality of sarcophagus consisted in the fact that it would consume the human body within a period of a few weeks. It is said to have been found at Assos, a city of Lycia.

Proportion of Murders.

One death in every 112 in the United States is a murder.

Strawberry Plants.

A strawberry plant if set in a patch of dry sand will send out its runners in the direction where good soil is nearest.



The satisfaction of having the washing done early in the day, and well done belongs to every user of Sunlight Soap. 163

THE WEATHER.

To-day's Probs.

Moderate northerly to easterly winds, fair and cool. Tuesday, fresh to strong easterly winds, fair, local showers or thunderstorms at night.

To-day's Temperature

8 a.m.	62
12 m.	76
2 p.m.	82
3 p.m.	83

A DELIGHTFUL DAY'S TRIP.

Every Wednesday during July and August the Grand Trunk Railway System in connection with the Lake Ontario and Bay of Quinte Navigation Co. will afford the public the opportunity of a day's trip through the 1000 Islands via Kingston at very low rates. This is one of the most delightful trips imaginable. Train leaves Belleville 7 a.m. Napanee 7.43 a.m. 7 hours sail through the beautiful 1000 Islands of the St. Lawrence to Alexandria Bay and return. Round trip rate from Belleville $1.35, Napanee 85c. altoal

There is no condition of health that a course of the MAGI Caledonia Springs obtain unlooked for relief.

HOP PICKERS WANTED

AT CORBYVILLE HOP YARDS.

Special train will leave the market every morning at 6.30, weather permitting, commencing Thursday morning, August 27th. 40 cents a box will be paid for picking. Heavy crop and easy picking. Bus with milk and sugar served free each day at noon. Anyone intending picking kindly leave in their names at my office, Front street, Belleville.

w20-27 H. CORBY.

After We've Determined

the lenses you should wear—the only lenses that could help you—you may have them put in any sort of frames or mountings you like—Gold or Steel—spex or eyeglasses.

We have a large selection of every kind and a long experience in fitting—and we'll see that your features are fitted—so that there will be as little inconvenience as possible—and so that your glasses will be a comfort to you.

Consult us fully about your eye troubles. We are extremely particular about this work and guarantee a correct, scientific examination.

Angus McFee.

Jeweler & Optician

Coin Pay Envelopes at The Intelligencer Job Office. Cheapest and best in the city.

TRUNKS

Dress Suit Cases

Valises

Canvas Telescopes Club Bags

Shawl Straps Trunk Straps

Stateroom Trunks

Fine Boots & Shoes.

PRICES ALWAYS RIGHT.

VERMILYEA & SON.

Sole Agents for Queen Quality Shoes.

BUSINESS DIRECTORY.

MEDICAL.

JOHN J. FARLEY, M.D., C.M., M.R.C.S., England.
Office and Residence — Corner of Bridge and George streets — three streets East of Post Office.

DR. J. F. MATHER
Has removed his office to Pinnacle St., three doors north of Hotel Quinte. my29-3mw

DENTAL.

Dr. Clarke has removed to the offices formerly occupied by the late Dr. Ward, Bartimer, and opposite Scantlebury's Book Store. a27dlf

LEGAL.

WILLS & WRIGHT,
Barristers, Solicitors, Notary Public, &c., Belleville.
Office—9 Campbell Street.

MALCOLM WRIGHT.

J. FRANKLIN WILLS
Money to Loan at Lowest Rates.

W. G. MIKEL, B. C. L.,
Barrister, &c.
Solicitor for the City of Belleville, Office, Metropolitan Block, Corner Front and Campbell Streets.

PORTER & CARNEW,
Barristers, Solicitors, Notaries Public, etc.
Offices — Robertson Block, East Front St., Belleville, Ont.
Phone 87.
E. G. PORTER. WM. CARNEW.

WILLIAM N. PONTON,
Barrister-at-law, Solicitor, Notary Public, Conveyancer. Office over Express and Telegraph Office, Bridge Street, Belleville.
Money to Loan — Private Funds, Solicitor Sun and Hastings Savings and Loan Company of Ontario.

FRANCIS S. WALLBRIDGE,
Successor to Hon. Lewis Wallbridge, Q.C.
Barrister, Solicitor, Conveyancer, Etc. Office, Mahaney Building, corner Front and Bridge Sts., Belleville, Ont. Private and Company money to loan at 4 per cent., on easy terms upon good land security. Charges moderate.

INSURANCE.

Fire Insurance.

Guardian	Est'd 1821
The North America,	Est'd 1792
Quebec,	Est'd 1818

City, Town and Village Property insure at lowest rates.

R. W. ADAMS, Agent.
Office opposite Post Office.

THOS. STEWART,
Insurance and Commission Agent.
Agent for the Norwich Union Fire Insurance Society and Scottish Union National Insurance Co.
Bridge, St.

FIRE, LIFE & ACCIDENT INSURANCE
At Lowest Rates The Norwich Union Fire Insurance Society and Perth Mutual on farm and city property. Also accts. to look after at 2½ per cent. upwards.
JAMES A. CRISHOLM,
Office Ashley Block, - Front st., Belleville.

Money Saved is Money Earned
can easily you money by saving $ for you in your Fire Insurance.
The Anglo-American Fire Ins. Co
The Merchants Fire Ins. Co.
The Equity Fire Ins. Co.
Are 1st strong Canadian stock companies and insure Farm and City Property at lower rate than any other companies. Call and see me before placing your fire insurance.
Office—Bridge St., same entrance Quinte Laundry, Belleville.
H. FREEMAN EET OBE ON

Fire, Life & Plate Glass Insurance.
Liverpool & London & Globe of England.
Waterloo Mutual, of Waterloo, Ont.
Lloyd's Plate Glass.
Home Life Association, Toronto.
North British & Mercantile,
Farm and City Property insured in First-class Reliable Companies at at lowest current rates. Loss s promp ly settled. Land value for, and transact general Real Estate business and sale or purchase and renting of property. Appraiser for the Equity Loan & Investment Society. Money to Loan.
W. F. HUDSON, Office above Rathbun's office, Front, Bridge and Pinnacle Sts., opposite Postoffice and Hotel Quinte, Belleville.
Phone 168.

MISCELLANEOUS.

A. G. NORTHROP,
Issuer of Marriage Licenses, Shire Hall, Belleville, Ont.

CHAUNCEY ASHLEY,
Issuer of Marriage Licenses, Private Office, Bridge St., Belleville, opposite the Post Office.
Residence, first House east of W. W. Chown's Mfg. Co., Station St. Appointments made.

THE INTELLIGENCER is printed and published For The Intelligencer Printing and Publishing House (Limited) by CHARLES JAMES BOWELL, of the City of Belleville, in the County of Hastings, Province of Ontario, at their Office, No. 403 Front Street, Belleville, Ont.



We Are Painting

AND

Kalsomining all the Belleville schools, making the schools artistic for school opening We have done and are doing the same in many of the country schools.

We keep from ten to twenty painters and paperhangers and decorators busy all the time—this branch growing very rapidly with us and there are reasons for the remarkable growth of this branch and the reasons are these—

We do our work Promptly,
We use good materials,
We have excellent workmen
We charge modest price,
We aim to and do please our customers,—

Consequently we are doing the business.

Then, too, we have such a mammoth stock of excellent Wall Paper, everything that heart could desire is shown in our Wall Paper assortment—a stock never less than fifty thousand rolls and a business to keep turning over the stock, 19 there is no old papers— no cleaner or more artistic stock of Wall Papers can be found in Canada than right here in this store.

Our Picture Framing, too, is just what our Wall Paper department is— everything the best with prices low

C. B. Scantlebury

Belleville's Decorator,

Wall Paper Wholesale and Retail.

ADVERTISING RATES.

Measurement Nonpareil—12 lines to the inch.
Display advertisements, 10c per line.
Subsequent consecutive insertions 5c per line.
Reading advertisements, 15c per line.
Preferred position, 20 per cent. advance upon above or contract rates.
Minimum space, 10 lines.
Marriages and deaths, 50c each insertion.
Births, 25c each insertion.
Rates for Condensed Advertisements will be found below.
All advertisements are subject to the approval of the Publisher of The Intelligencer.
Weekly Intelligencer $1.00 a year; Daily Intelligencer $3.00 a year, strictly cash in advance.
Address all communications to The Intelligencer Printing & Publishing House, Limited, or to Charles J. Bowell, Managing Director and Treasurer.
Canadians in London will find The Intelligencer on file at E. & J. Hardy & Co.'s Office, 30 Fleet street, London, E. C.

CONDENSED ADVERTISEMENTS

SITUATIONS WANTED, HELP WANTED, LOST OR FOUND, FOR SALE OR TO RENT, &c.
(An Ideal Sale not included in this list)

WANTED.

A good plain cook. Good wages. Apply to MRS. E. W. RATHBUN, Deseronto. 24-4td

Girls to learn sewing machine operating on Ladies' Whitewear Blouses and Shirtwaists. Those having some experience in a sewing machine at home given the preference. Every assistance necessary given. Wages from $3 to $14 per week can be earned. Write Mortin direct for ther particulars. Gale Mfg. Co., Toronto. a21-d&w

Good general servant to go to Bristol. Good wages. Apply to Mrs. J. SCOTT ANDERSON, at Mr. W. E. Vanderwater's, Bristol St. a22-4td

Salesmen to handle our line of greeting Cards in Belleville, beginning middle of September, on commission. Steady employment. This is a splendid opportunity for salesmen that can handle a high-class line. THE R. J. LOVELL CO., LTD., Toronto. 22-2td

Not fakes nor fads but household needs. Used everyday by everybody. Can't you sell them? Others do and make fortunes. Still room. Write at once to G. Marshall & Co., London, Ont.

Agents wanted. $2.50 per day. Apply Cooper, London, Ont. a27-1y

A youth to learn the printing trade, one with slight experience would be accepted. Apply to The Intelligencer Office. 25-2t

Young man ambitious to learn lucrative trade, of which there are eight in connection with the business. Apply The Belleville Hardware Company, Belleville, Ont. a7dtf

WANTED Reliable Men to sell Fruit Trees. Liberal terms. Outfit free. Pay weekly. Control territory. Write for terms and full particulars. Secure valuable agency at once. Don't delay. Address, Canadian Nurseries, Limited, Toronto, Ont. Salesmen wanted to sell nursery stock. Liberal inducements to right men. Steady employment. No experience necessary. Apply at once. Pelham Nurseries Co., Limited, Toronto, Ont. Salesmen wanted to sell Fruit Trees, Ornamentals, Shrubs, Vines, Roses, Bulbs, Seed Potatoes, Etc. Steady employment. Pay weekly. Outfit free. Write for terms. Stone & Wellington

Boys' School Suits



DO YOU HEAR THEM BELLS A-RINGING?

If you don't now, you will very soon—that boy of yours must start for school. How about his clothes? Have you got him provided with a good suit? Just a word in your ear. If you want the best

School Clothes



In Belleville, come in and talk to us for about five minutes. See what we have to offer. Your boy can learn one thing here he can't learn at school—clothes economy. That is, that the best is really the cheapest. Maybe you can get some pointers in that direction yourself. Pay you to come and see anyway.

Don't let your neighbors show you the bargains they got here—and feel sorry that you did not come also, but come yourself.



Two piece suits $1.50, $2.00, $2.50, $3 00
Three piece suits $3.00, $3.50, $4.00, $5.00

OAK HALL

Sole Agents for Sanford's Celebrated Clothing.

LADIES!

SAVE MONEY.

We have now on sale balance of this season's Low Shoes:

$1.00 Shoes for	75c
$1.25 Shoes for	85c
$1.50 Shoes for	$1.00
$2.00 Shoes for	$1.50
$2.00 Slippers for (Bell's Make)	$1.50
$2.50 / $3.00 Colonials for	$2.00

These are all new and up-to-date goods, and must be sold at once.

Splendid assortment of Trunks and Valises on 2nd floor.

The **J. J. Haines**

SHOE HOUSES at Belleville, Napanee and Trenton

INTELLIGENCER JOB OFFICE
FOR CHEAP AND ARTISTIC WORK.

JINGLES AND JESTS.

She Spoke.
She wore becoming clothes,
A hat that set her off;
Becoming smile upon her lips;
In fact, you could not scoff
At anything she wore;
But, tell it with a pang,
She spelled it often, when she spoke,
With unbecoming slang.

A Sense of the Romantic.

"So you think your prospective son-in-law is a paragon?"

"Certainly not," answered Mr. Cumrox. "If he needs words to describe him we certainly should not think of going to proxy old geometry for them."

An Amateur.

Young Bride—I'm so nervous. I'm actually shaking.

Matrimonial Veteran—You'll get over it, dear. Why, when I first began getting married I thought I would never stop having after fright.

At the Tonconanery.

A fellow who slaughtered two toucans
Said, "I shall put them into two cans."
Two canners who heard
Said, "You'll be a bird
If you can put two toucans in two cans."
—Judge.

One Way to Rise.

"Old Jones made a rise in the world at last."

"You don't say so?"

"I do. They're a-swingin' him to that hickory limb yonder, an' he'll git thar if the rope don't break."

Call at Poker.

Hewitt—I had to call a doctor last night.

Jewett—Who was sick?

Hewitt—The doctor. I had a straight flush.

Nacht.

A man from a swift sailing yacht
Was brought to the shore on a cacht.
They asked him how he
Liked the life on the sea,
But all he could answer was, "Nacht."
—New Orleans Times-Democrat.

No Harm Done.

"Let's go home. We're out of bait."
"Liquid or solid?"
"Fish bait, I mean."
"Oh, well, there's no hurry then."

The Leisure Class.

"I see Smith takes five minutes for lunch."

"Oh, yes! Smith has been out of active business for some little time now."—Puck.

Draw.

Fashion and Folly ran a race
To see which went the faster pace,
But half way home they stopped. Each saw
The race was going to be a draw.

Daily Intelligencer.

TIMELY TOPICS

And the Shamrock "also ran."

As usual the Yankees did not play fair. They put something in the water to beat the Lipton boat.

It seems to be up to Fife to get busy on Shamrock Four.

In a light wind or moderate breeze Reliance seems to have the best of the challenger. In a heavy blow it is believed the Shamrock could more than hold her own. So here's hoping for a 25-knot wind on Tuesday, Thursday and Saturday.

With sorrow we have to admit that the Reliance seems to have been well named.

Sir Thomas must be getting used to disappointments by this time.

Perhaps if the Yankee captain was flattered like the boat might Wringe out a victory.

The strangest part of these races, to a landsman, is the fact that they keep on building new boats which are reported being able to beat the old boats by anywhere from five up to thirty minutes, and yet the cup races are sailed no faster than they were years ago; in fact, some of the experts say they are not sailed so fast.

Good Blood, Good Health

THIN, WATERY BLOOD IS MADE RICH BY THE USE OF DR. CHASE'S NERVE FOOD.

When the blood is rich and pure there is a healthful glow to the complexion which spells health, vigor and vitality of the system. There is no more certain way for pale, weak people to attain the glow of health than by the persistent use of Dr. Chase's Nerve Food, the great food cure which forms new, rich blood and creates new nerve force. To protect you against imitations the portrait and signature of Dr. Chase, the famous receipt book author, are on every box. 6

"WORK AND PLAY."

The biggest summer resort within easy reach of civilization is what is commonly termed Muskoka, a district in the "Highlands of Ontario," about 100 miles north of Toronto, including an immense tract of country bordering on the Georgian Bay. The district is composed of lakes and rivers innumerable and is situate 1000 feet above sea level. Good fishing and hunting are assured. Ample hotel accommodation at all points on the lakes is provided to suit the purse of everyone. Excellent transportation service.

Copies of handsome, descriptive literature relating to this country may be had free by applying to J. D. McDonald, D.P.A., Grand Trunk Railway, Toronto. 164tf

Bad luck gets the blame for a lot of poor judgment.

"ROYAL MUSKOKA."

"The Royal Muskoka" Hotel is the largest and most magnificent summer hotel in Canada. Location unsurpassed in the centre of the famous Muskoka Lakes District, Highlands of Ontario, 1000 feet above sea level, about six hours' journey north of Toronto. The grounds include an area of 130 acres, containing pine and hardwood groves and many beautiful walks and points of commanding lovely views. There are tennis, golfing, bowling, fishing, bathing, croquet, bowling green and many enjoyable water trips. First-class in every respect. Excellent transportation service.

Descriptive literature and information how to reach "The Royal Muskoka" on application to J. D. McDonald, D.P.A., Grand Trunk Railway, Toronto. 164tf

Servia.

There are no poorhouses in Servia. Even the poorest people own property.

Reindeer Milk.

The reindeer cow gives about one teacupful of very rich milk, nearly as thick as the best cream, and this makes delicious cream. Mixed with a little water the milk forms a refreshing drink.

An Awful Libel.

A mayor in Norfolk in the reign of Charles I, sent a man to prison for saying that the Prince of Wales was born without a shirt.

From Inside Prison Walls.

Many a good book has been written in prison. Socrates, Cervantes, Bunyan, Defoe, Lovelace, Tasso, Berenger, Raleigh, George Wither and James Montgomery all continued their literary labors while suffering from a curtailment of liberty.

Sign the petition to stop net fishing in the Bay. Copies can be found at Capt. Allan's.

Our Pay Envelopes at The Intelligencer Job Office. Cheapest and best in the city.

THE LARGER FOOT.

See If This Shoe Salesman's Theory Fits Your Case.

"The question of which foot to fit first is an important one to us," said the shoe salesman. "It may seem strange to you, but it is rarely that we do not experience some trouble in fitting one foot while the other is easily covered. A popular belief obtains that the left foot of every person is the hardest to fit, and consequently many shoe clerks always try a shoe on that foot first. It is not true, however, according to my observation, that there is any inflexible rule as to which foot to try first. It is true, nevertheless, that in a majority of cases if you succeed in fitting the left foot you will have no trouble with the right. My practice is to try both feet before I pronounce a pair of shoes a perfect fit. Then I am sure of avoiding any mistake growing out of peculiarities of foot formation. No two persons have feet formed exactly alike, and the shoe salesman who thinks so and is governed accordingly will meet with many complaints.

"For some time P pondered over the problem of fitting shoes to feet, and especially as to why the left foot should be considered the standard by which to be governed. The only rational theory I have ever been able to evolve is a very simple one when you come to consider it. Nine out of ten persons you meet are right handed, as we say. About one person in ten, or perhaps five per cent is even less than that, uses his left hand. If you will observe persons who use the right hand when they are standing and talking they invariably rest their weight on the left foot. And, vice versa, a left handed person will rest his or her weight on the right foot. The result is that with right handed persons the left foot is probably a fraction larger than the right foot, and the shoe clerk must inevitably find this to be a fact sooner or later."

ROMANCE IN VARIED GUISE.

Definition of the Word is Susceptible of Wide Diversification.

What is romance? Even the colloquial use of the term is varied. When we say "you are romancing" or call anything romantic we distinguished from what is real or what is true we mean one thing, but quite another when we apply the term romantic to natural scenery. And in this application we must distinguish between the effect upon us of that which we call romantic because of human associations with certain sights or sounds and that wildness of nature which we call romantic because of its absolute divorcement from anything human.

Keeping out of mind the use of the word in artistic and literary criticism, let us try to find what elements of reconcilement there is in the diversities of colloquial usage.

In all that is generally called romantic in the cases above mentioned there is the common element of strangeness. We easily revert to what must have been the original sense of the word in its connection with those mediæval modifications of the Latin tongue known as the romance languages. The Saxon or Celt must have found his native tongue sufficient for all ordinary needs, but if he caught the Roman air in any way, by travel or refinement of taste and habit, he had to meet the newly developed need, borrow the graces of the Roman speechcraft as he would romance.—Harper's Magazine.

Rockefeller and the Bungs.

In former years John D. Rockefeller's supervision of Standard Oil company affairs took in even the smallest detail. On one occasion, according to Ida M. Tarbell in McClure's, commenting on a monthly statement, he called a refiner's attention to a discrepancy in regard to bungs, articles worth about as much in a refinery as pins are in a household. "Last month," he said to the subordinate official concerned, "you reported on hand 1,110 bungs. Ten thousand were sent you at the beginning of this month. You have used 9,577 this month. You report 1,012 on hand. What has become of the other 580?" Apparently Mr. Rockefeller's idea was: Take care of the bungs and the barrels will take care of themselves.

The Mistress' Character.

The London Globe prints a "character" which an English servant leaving kindly gave her mistress: "In answer to your letter, it's not a bad place; the Mrs. understands her duties, and is civel and obliging, but troubles about getting up early in the mornings. There is plenty, and if you don't mind a place where only one other young lady is kept besides yourself, you might give them a month's trial. I like missus society, which is why I am leaving."

His Narrow Logic.

"If I had my way," said the man of high principles, "there would be no money in politics."

"But," said Senator Sorghum, "if you didn't put any money in politics you isn't likely you could have your way."

Shoes and the Feet.

"Maudie, dear, those shoes look tight. How do they feel on your feet?"

"Perfectly comfortable, mamma." (To herself) "If she had asked me how my feet felt in the shoes she would have had me!"

Anticipating Him.

"Jenkins, I believe you have some of the elements of success about you."

"Not a dollar, old man. Honor bright. You'd be welcome to it if I had."—Stray Stories.

When our shafts fail to hit the mark we generally have a feeling that it is because the mark is too low.—Puck.

DRESSY COSTUMES.

Elaborate Valley Nadou—White Serge Made With Flounces.

The short pelerine or collar of beautiful lace is a feature of the more dressy tailor mades. A smart frock designed recently was of a soft white fabric, a very superior kind of cashmere, with a pelerine of deep ecru point lace. A beautiful panel of the lace was carried down the skirt and formed a deep, full



BLACK AND WHITE EFFECT.

flounce. The rest of the skirt was closely gauged from the waist to the knees.

Ever so smart was a white serge made with a series of seven flounces beginning three or four inches below the waist and very full at the feet. Each of these flounces had a border of black spots of different sizes. These spots also formed a trimming on the smart coat bodice, which was finished with a yoke of beautiful lace having a lining of rose pink. With this was a hat of simple black, the only decoration being a wreath of old rose velvet panicles. The white parasol was ornamented with black spots.

The black and white costume is the very essence of smartness. With all of these dressy costumes a three-quarter sleeve of black silk is desirable, the latter plentifully enriched with lace.

For uncertain weather a costume of silk and wool crepe is smart, light and yet not too cool. Many delicate tones of gray are in favor, and lace is universally employed as the chief trimming, but there are as well all sorts of additions, such as tassels, strappings and little bits of panne or velvet.

The illustration shows a costume of black and white silk velvet and venetian lace.

JUDIC CHOLLET.

FASHION HINTS.

Effective Muslin Dresses — Gowns Which Are Practical.

Very effective debutante frocks are made of painted chiffon over underskirts of a contrasting color.

A gown composed of pale blue chiffon, painted with a pompadour design of pink rose, was mounted over a fine plaited accordion skirt in pale green, worn with a sash of old rose panne, caught up high in the back with some



TAILOR MADE DRESS.

fancy blue enameled buttons. With this was worn a fichu tied together with a bunch of La France roses.

One can never dispense with the useful black gown or something of a dark order. A bright shade of blood red is extremely effective in the evening when it happens to suit. One great advantage of a gown of this sort is that it comes in well for an afternoon reception frock. It may also do duty for quiet dinners and traveling. A dress of this sort may be worn twenty times as often as a paler one.

The cut shows a tailor made dress of deep red canvas.

JUDIC CHOLLET.

GRAND TRUNK RAILWAY SYSTEM

Dominion Industrial Exhibition

TORONTO, AUGUST 29th to SEPTEMBER 12th inclusive

$5.75 Belleville to Toronto and return. Good going August 29th to Sept. 11th inclusive.

$2.75

Good going Sept. 1, 2, 5, 9 and 10th. All tickets valid for return until Sept. 14th.

Fast and convenient service for side trips from Toronto to Highlands of Ontario during exhibition.

Direct connection at Collingwood every Tuesday, Thursday and Friday with Northern Nav. Company's steamers for a delightful trip through Upper Lakes to Sault Ste. Marie and Mackinac.

For tickets, and all information apply to

W. E. THOMPSON, City Agent, Bridge Street.

T. S. COFFIN, Depot Agent.

J. D. McDONALD, Dist. Pass Agt., Toronto.

NEW YORK CENTRAL

& HUDSON RIVER R. R.

THE FOUR-TRACK TRUNK LINE.

SHORTEST Route to the United States via Cape Vincent, N.Y.

GOING EAST AND WEST. After 1st May

Lv. Belleville (G.T.R.)	12.32 p.m.	6.30 a.m.
Arr. Kingston	1.47 p.m.	8.12 a.m.
Lv. Kingston (stage)	2.00 p.m.	5.00 a.m.
Arr. Cape Vincent (stage)	4.30 p.m.	7.00 a.m.
Lv. Cape Vincent, N.Y.C.	5.05 p.m.	7.45 a.m.
Arr. Watertown "	5.55 p.m.	8.35 a.m.
Arr. Oswego "	8.05 p.m.	11.55 a.m.
Arr. Syracuse "	9.25 p.m.	12.07 p.m.
Arr. Rochester "	12.05 a.m.	3.30 a.m.
Arr. Utica "	9.45 p.m.	12.35 p.m.
Arr. New York "	7.55 a.m.	6.00 p.m.

Convenient train service in opposite direction.

Pullman Sleeping and Parlor Cars.

2c a Mile.

Books for 500 miles of travel on New York Central and leased lines within State of New York, cost only $10 while books for 1000 miles over New York Central, Boston & Albany, Buffalo, Rochester & Pittsburg, Philadelphia & Reading and C. R. R. of New Jersey cost $20. Agents for further information and purchase tickets from

F. A. Palmer, N.Y.C. Agent, Kingston, Ont.

GEORGE H. DANIELS,
Gen'l Pass'r Agent,
New York.

A. H. SMITH, Gen'l Supt.,
New York.

G. G. GRIDLEY, Gen'l Agent,
Watertown, N.Y.

Bank of Montreal

ESTABLISHED 1817.

Capital and Rest, All Paid Up

$23,000,000

(Twenty-three Millions)

Savings Bank Department

Interest on sums of $4.00 and upwards allowed at current rates.

A. G. PARKER,
Manager Belleville Branch

NEW TELEPHONE DIRECTORY

The Bell Telephone Company of Canada will issue a new Subscribers' Directory for the District of Eastern Ontario, including Belleville Exchange, early in September.

Orders for new connections, changes of firm names and street addresses should be placed at once to ensure appearance in this book.

E. H. FARROW,
August 17, 1903. Local Manager.

Curse of DRINK

CURED BY

COLONIAL REMEDY

No taste. No Odor. Can be given in a glass of water tea or coffee without patient's knowledge. Colonial Remedy will cure or destroy the diseased appetite for alcoholic stimulants, whether the patient is a confirmed inebriate, "tippler," social drinker or moderate drinker. Colonial Remedy is a positive cure for alcoholism. Colonial Remedy is a positive cure for alcoholism. Colonial Remedy is a positive cure for alcoholism

At Wallbridge & Clarke's.

FAST MAIL SERVICE
Bay of Quinte Route
TO
ROCHESTER N. Y.
Strs. "North King" and "Caspian"
Taking Effect 27th June.
GOING DAILY (EXCEPT MONDAY)
Lv. Belleville ..... 11.30 p. m.
At. Summerville, N. Y. (Port of Rochester) ..... 6.45 a. m
RETURNING DAILY (Except Sunday)
Lv. Summerville, N. Y. (Port of Rochester) ..... 8.30 p. m.
Ar. Belleville ..... 3.35 a. m.
Baggage checked to all points. Connection with 11 railways.
$1.00 THOUSAND ISLANDS $1.00
AND RETURN.
Commencing 5th June, Steamer leaves Belleville at 2.25 a.m. daily except Monday for 1000 Islands, calling at Bay of Quinte ports, Kingston, Alexandra Bay and Gananoque. Passing through American and Canadian channels.
Right reserved to change time with or without notice.
For information from
T. J. RATHBUN CO., Agents.
U. E. THOMPSON,
E. E. HORSEY, G. P. & P. Agent,
Kingston.

Str. "Alexandria"
Montreal, Rochesier & Quebec Transit Co'y.
Popular Quebec Excursions
NOW ON.
Belleville to Quebec and return.. $18 00
Belleville to Montreal and return.. $12.00
(including meals and berth)
Steamer sails at night.
For Rochester, Olcott Beach, Niagara Falls and Buffalo every Saturday at 11 a.m.
Particulars from
A. W. HEPBURN, THE RATHBUN CO.
General Manager, Agents.
Picton, Ont Belleville.

The Deseronto Navigation Co
TIME TABLE.
Taking effect April 13, 1903.
Belleville, Trenton, Picton & Napanee
Str. "ELLA ROSS"
Leaves Belleville for Trenton at 7 a. m., daily, Sundays excepted, returning leave Trenton at 2 p. m., leaving Belleville at 3 p.m. for Trenton, Napanee and Picton.
Quick and Superior Service to NEW YORK CITY
Steamers RESOLUTE and RELIANCE will leave Deseronto for Oswego after arrival of Bay, Ella Ross connecting at Oswego with the New York, Ontario & Western Ry.
Fare to New York, Single, $8.40 Return $15.75
For further particulars apply to THE RATHBUN CO., Local Agents
I. F CHAPMAN,
Asst. Gen. Pa. Agt., Deseronto.
R. C. Carter, General Manager, Deseronto.

NEW GOODS
JAPAN TEA
The first of this season's crop, extra quality, regular 50c line, we quote
40c per lb.
Canned Halibut
Fine solid Fish, very tasty,
15c per can.
J. C. Hanley & Co.
GROCERS
Telephone 214

SAVE MONEY
By JOINING the
MUTUAL LITERARY MUSIC CLUB
OF AMERICA
25 Cents per week constitutes membership. 25 Each member receives the selected club organ every month, consisting of 8 pieces of the latest vocal and instrumental music each month, in sheet form, size 9x12 inches, printed from full clear plates, the same as published in New York City, and of leading literature, music or musical instruments of any description at wholesale prices, saving you from 25% to 50% on your purchases. Write for free sample copy and full particulars. Address, MUTUAL LITERARY MUSIC CLUB, Dept. , 130 Nassau St., N.Y.

Western Beef.
Prime Western Beef together with all kinds of choice meats, supplied by the dairiet, at
C. GREEN'S
267 Front St., 'Phone 100.

Flowers & Vegetables
Of all kinds in season
...AT...
J. D. COLLIP'S
'Phone 325.

At Wallbridge & Clarke's.

New Goods and Fresh Supplies Arriving Daily
The Famous Anheuser Busch "Budweiser" Lager—pts. per doz. $1.50, Barton & Gutstler's Bordeaux Clarets.
Pilsrac pts. per doz. $3.25, qts. per doz. $5.25.
Margaux pts. per doz. $3.75, qts. per doz. $5.75.
Nath. Johnston's Bordeaux Clarets.
Chateau Chanfieuri pts. per doz. $2.50, qts. per doz. $4.50.
St. Julien pts. per doz. $4.00.
Rhine wine per qt. bottle 75c.
Burgundy per qt. bottle 75c.
NATIVE WINES—
Canadian Port $1.50 per gal, 40c per qt.
Sweet Catawba $1.50 per gal, 40c per qt.
Dry Catawba $1.50 per gal, 40c per qt.
Good Native Wine $1.00 per gal., 30c per qt.
Bass' Ale, Ekhalt's Ale, Davies' Dominion Ale, Guinness' Stout, Dow's Sand Porter, etc., etc., in fine condition.
FRESH SUPPLIES OF
Devilled Crabs,
Fresh Barataria Shrimps,
Spiced Smelts,
Finnan Haddies,
Kippered Herrings,
Fresh Herrings,
Herrings in Tomato, etc., at popular prices.
New Clover Honey,
New Clover Honey,
New Clover Honey,
Well Filled Sections—Delicious Flavor.
Crosse & Blackwell's Salad Oil in 1-4 pt., 1-2 pt. and pt. tins.
Crosse & Blackwell's English Vinegar in qt. bottles.
Celery Salt, Paprika, Cayenne, English Mustard, etc.
Cadbury's English Chocolates—assorted flavors, 1-4 lb boxes 10c.
German Zwelback — "Inner-seal" pkgs., 2 for 25c.
OLIVES
Spanish Queen Olives and California Olives in different sizes and qualities from 10c per bottle up.
DELICIOUS TEAS AND COFFEES.
Wallbridge & Clarke's.
English Breakfast Tea


Blends of the choicest India and Ceylon Teas. In lead packets, 30, 40, 50 & 60c per lb.
Wallbridge & Clarke's.
Delicious Coffee
Wallbridge & Clarke's fine Coffee ground daily by electric power, 30c and 40c per lb.
WALLBRIDGE & CLARKE
Est'd 1871.
BRIDGE ST.—Tel. 139.
Branch Store
Front St.—Tel. 157.

RAILWAY TIME TABLES.

GRAND TRUNK RAILWAY.
Time of departure from Belleville Station:

Going East.

No. 8 12.45 a.m., daily except Sunday, for Brockville, Montreal and intermediate stations.
No. 2—1.45 a.m., Mail and Express, (Tri-w), Daily.
No. 16—Local, for Brockville, 7 a.m., arrives back from Brockville 8.40 p.m.
No. 6—11.43 a.m., Mail and Express, Daily, except Sunday.
No. 4—12.22 p.m., International Limited, Daily.
No. 12—5.55 p.m., Local Passenger, Daily, except Sunday.

Going West.

No. 5—3 a.m., Mail and Express, Daily except Monday.
No. 3—4.10 a.m., Limited Express, Daily.
No. 9—5.58 a.m., Local Passenger, Daily, except Sunday.
No. 11—11.22 a.m., Passenger, Daily except Sunday.
No. 1—1.48 p.m., International Limited, Daily.
No. 7—5.12 p.m., Mail and Express, Daily, except Sunday.

MIDLAND RAILWAY.
Belleville and Peterboro.

Going West.	Leave.	Arr. Peterboro
Mail	5.45 a.m.	8.10 a.m.
Mixed	6.55 p.m.	9.05 p.m.

Going East.	Arr.	L've Peterboro
Mixed	11.20 a.m.	8.25 a.m.
Mail	4.25 p.m.	6.05 p.m.

Belleville and Madoc.

Going North.	L've	Arr. Madoc
Mixed	12.20 p.m.	1.20 p.m.
Mixed	6.30 p.m.	7.40 p.m.

Going South.	Arr.	L've Madoc
Mixed	9.10 a.m.	7.30 a.m.
Mixed	5.00 p.m.	3.45 p.m.

Mixed of the above trains run on Sunday.

The army of the little Republic of San Marino numbers only forty officers and men.

RED HAT GIRL.

You're blazing here and blazing there,
You fill me with lurid glare,
And as you wander up and down
You fairly seem to paint the town.
You'd light an eight room Harlem flat,
Oh, sweet, sweet girl with the red, red hat!

When far away a dull red glow
Blots the sky wherever you go.
They say that if a boil you meet
You'll get red as an ash, yet
"You're not so warm!" They can't say that,
Oh, sweet, sweet girl with the red, red hat!

You fairly seem to scorch the air;
Into each brave you throw a scare.
Your flaming headlight raises an thrill
And gape and gaze and glare until
We hardly know where we are at.
Oh, sweet, sweet girl with the red, red hat!

In fear 'tis said you'll scale a house
When fleeing from a city fire;
And yet you're not a thing to scout
The reddest badge for rough to out
Or even do a thing like that,
Oh, sweet, sweet girl with the red, red hat!

They tell a tale—pray is it true?—
About that hat of fiery hue:
It got too near a big machine—
An auto run by gasoline—
And "Puff! Boom! Bang!" Did you do that!
Oh, sweet, sweet girl with the red, red hat!
—Earle Hooker Eaton in New York Herald.

The Professor.



His Wife—That melody was really fine.

Professor—I thought so too. I will tie a knot in my handkerchief so that I won't forget it.

Cooling and Its Sauce.

Once upon a time there was an impudent cooling who was exceedingly saucy to his mother and apparently had no respect for his elders.

His kind mother was very patient with him and tried to overlook his failing, hoping that he would improve with age. His fault was not so lenient, and one day, when the cooling tried his saucy methods on him, he gave him a sound thrashing.

"That sort of talk may do for your mother, but it will not do for me," said the father.

Morel—What is sauce for the goose is not sauce for the gander.—New York Herald.

She Looked It.

"I've a real good idea," said the manager as he pulled the gilt head off a 5 cent cigar. "Going to give the people the old songs and stir up old memories."

"Pretty good," said the friend.

"Well," retorted the manager, now lighting the 5 cent cigar, "did you see that lady in my outer office? I've engaged her to sing 'The Last Rose of Summer' for 200 nights."

"Yes?" said the cold friend. "Can she sing it? I know she ought to, for she certainly looks it."

And the manager threw away the 5 cent cigar.—New York Times.

Particular.

Mr. Con Sect—I suppose I'm what you might call a gay Lothario, Miss Peppy.

Miss Peppy—Indeed?

Mr. Con Sect—Yes. I'm attentive to a number of girls, but I'm not engaged to any particular one.

Miss Peppy—Naturally, for how could she be engaged to you if she were?—Philadelphia Press.

Pity.

Nell—I'm in a dilemma. Of course I can't think of marrying Jack Lowfer, but he says if I don't he'll go to the dogs.

Belle—Well, you can't help that.

Nell—That's just it. I know I can't, and I'm very fond of dogs.—Philadelphia Ledger.

A Last Remembrance.

Ethel (ecstatically) — Oh, Charlie, would you just as leave propose all over again, and do it into this phonograph?

Chatty—Why? Why?

"Why. I want to have something to remember you by after you have gone in and spoken to papa about it."—Life.

Subject to Conditions.

Terwilliger—Crigson claims to have caught a catfish weighing fifty pounds in Cedar creek, does he? Well, it's safe to say he's lying to the extent of about forty pounds.

Jenkinson—Not if he hears you say it.—Chicago Tribune.

A Tomato Tragedy.

A Philadelphia man grubbed a crate of tomatoes and tried to get away with it, but the police caught up with him and shot him down.

Pretty serious case of tomato ketch up, wasn't it?—Cleveland Plain Dealer.

Getting On.

"Willie is learning to play golf very rapidly, isn't he?"

"Yes. He doesn't have to wait any more for the caddie to tell him which club he needs."—Chicago Record-Herald.

TALKING IT OVER.

The Southern Educational Conference Interesting Examples.

A shoemaker in a little New England valley displays a sign on the top of his shop bearing the following inviting language: "Walk In and Talk It Over." It is an announcement that has more of timeliness and general application than may have originally occurred to the displayer of the sign. The "get together" and "talk it over" method is having a remarkable vogue nowadays. It was conspicuously present in the world's congress of religions at the time of the Columbian exposition. It is used by those interested in social progress; it is at the basis of the Chautauqua scheme of education between capitalist and labor; it is the backbone of the international arbitration movement. Mr. Carnegie's proposed Palace of Peace at The Hague being merely a commodious and agreeable place where the nations of the world may "walk in and talk it over" in the most convenient and dignified manner, in this case a highly civilized and truly Christian substitute for the old fashioned, romantic, corpse strewn, recruited battle field, where the nations instead walked in and fought it over.

The "talk it over" in place of the "fight it over" method implies a higher state not merely of manners and morals, but also of human intelligence, as illustrated by the story told the other day in the south of a colored servant who, referring to the civil war, remarked that, as the white folks hadn't intelligence enough to settle the question peaceably, they had to go and fight it out.

One of the most interesting modern examples of the talking over method is the series of annual conferences on education in the south, with which the name of Mr. Robert C. Ogden is prominent. The sixth was held recently in Richmond, the capital of Virginia and the former capital of the southern confederacy. The valuable and instructive "talking over" on this occasion between representatives of various parts of the south and of the north was not only upon the public platform, but in social intercourse.—Century.

British Naval Matters.

Admiral Sir John Fisher, who replied for the British navy to a toast at a recent Royal academy banquet, said in the course of his speech: "I always think on these occasions of the first time I went to sea on board my first ship, a little sailing two-decker, and I saw inscribed in great big gold letters the one word 'Silence.' Underneath was another word, quite, 'Needs. Not Words.' I have put that into every ship I have commanded since. This leads me to another motto which is better still. When I was commander in chief in the Mediterranean I went to inspect a small destroyer, only 200 tons, but with such pride and swagger that she might have been 10,000 tons. The lieutenant in command took me round. She was in beautiful order, and I came aft to the wheel and saw there the 'Seven Omnes.' 'Hello!' I said. 'What the deuce is that?' Saluting me, he said, 'Let 'em all come.' That was the meaning; that was the scene of conscious efficiency, the scene that permeates the whole fleet, and I used to think as the admiral it would be irresistible, provided the admiral was up to the mark."

Perils of Ballooning.

Balloon ascents are attended by many dangers, but a novel peril was experienced by an aeronaut in India some time ago. As night came on the aerial traveler found himself nearing a jungle and resolved to descend on a marshy spot at the edge of it to do so. As he came down into the rushes, however, a crocodile appeared and made straight for the balloon. The aeronaut by throwing out some sand managed to rise a few feet, but the crocodile rushed round and round the grappling rope, clearly disproving the fallacy that crocodile cannot turn quickly. It would probably have made short work of the unlucky voyager had not some natives come up just in time.—Golden Penny.

Professor Bell's Powerful Kite.

Professor Alexander Graham Bell has lately executed a variation in the form of box kites whereby he obtains a greatly increased flying or lifting power. His kite is a tetrahedron, so that it presents the form of a triangle from whatever side it is viewed. It is also self braced in every direction, and with increase of size its lifting power increases in a greater ratio than the weight. By combining a great number of tetrahedrons he has constructed a large kite, which is able to lift not only a man, but a weight of 200 pounds.

A Lucky Sultan.

Abdul Hamid, sultan of Turkey, has just celebrated his sixtieth birthday. Thirty-four Ottomans have reigned in Turkey, and the longest reign was less than fifty years, Solyann I. having sat upon the throne from 1520 to 1566. Only a third of the sultans of Constantinople, only one in the eighteenth and only one in the seventeenth ruled longer than Abdul Hamid, and most of his predecessors have been slain or put in chains before their friends were able to wish them many happy returns of their sixtieth birthday.

A Forest Monarch.

A great spruce tree was felled in the state of Washington recently, and it was decided that a piece of it should be sent to Sweden for exhibition purposes. The men who went to see the tree said they would take eleven feet of the butt, but the railroads told them they could leave it in Washington if they did, for it would be impossible to transport the log on any car. The men finally bought fifteen inches, and the section is nine feet in diameter

Fall Fairs.

Napanee	Sept. 15-16
Dominion, Toronto	Aug. 27-Sept. 12
Kingston, Kingston	Sept. 8-11
Guelph, Guelph	Sept. 15-17
Frankford	Sept. 17-18
Thrasher's Corners	Sept. 18-19
North Hastings	Sept. 22-23
Stirling	Sept. 22-23
Peterboro, Peterboro	Sept. 22-25
Picton	Sept. 23-24
Cobourg	Sept. 24-25
Campbellford	Sept. 24-25
Shannonville	Sept. 26
Marmora	Sept. 28
L'Amable	Sept. 30
Coe Hill	Oct. 1
Ameliasburg	Oct. 2-3
Warkworth	Oct. 2-3
Wooler	Oct. 9

A BIT OF SCOTLAND IN CANADA.

At a point 145 miles north of Toronto, on the Grand Trunk Railway System, is reached one of the most magnificent districts in the Highlands of Ontario, known as the Lake of Bays District. The region comprises a series of connected lakes, over which large steamers are navigated. What greatly adds to the Lake of Bays' value as a health giving and sportsman's resort is the unmatched purity of the air one breathes upon its heights. The visitor forgets his ills under its revivifying influence, in less than a week, and sees life's problems in a sunshier light, enjoying the good things in this life which Nature and Providence have prepared for him. Its bracing morning breeze which rivals the celebrated atmosphere of Pike's Peak, Col., imparts new lung power and fresh vitality. Handsomely illustrated publications sent free on application to J. D. McDonald, D.P.A., Grand Trunk Railway, Toronto. a16dtf

The right is the right, whether good men approve or disapprove.

A DELIGHTFUL DAY'S TRIP.

Every Wednesday during August, the Grand Trunk Railway System, in connection with the Lake Ontario and Bay of Quinte Nav. Co., will afford the public the opportunity of a day's trip through the 1000 Islands via Kingston at very low rates. This is one of the most delightful trips imaginable. Train leaves Belleville 7.45 a.m., Napanee 7.43 a.m., seven hours' sail through the beautiful 1000 Islands of the St. Lawrence to Alexandria Bay and return. Round trip from Belleville $1.35, Napanee $2c. a11tol

He is richest who is content with least.

Duty faithfully performed crowns the hours with flowers.

1,000 ISLANDS AND ROCHESTER.

Strs. "North King" and "Caspian" leave Belleville for 1000 Islands at 3.25 a.m. daily except Mondays. Fare $1.00. Returning Str. leaves at 11.38 p.m. for Rochester, N.Y. m25d4w3m

THE INTELLIGENCER JOB PRINTING DEPARTMENT
WE have every facility for doing the best and cheapest Job Printing in the country. Our presses and stock of printing materials are up-to-date.
Half Tone Engraving
ARTISTIC FOLDERS, PAMPHLETS, MAILING CARDS, ETC.
To Business Men:
We have 100,000 ENVELOPES of all kinds to select from
Statement and Bill Heads, Letter and Note Heads, Gummed Paper, Poster Paper, Butter Paper, etc.
Cover Paper—a full line of popular makes.
Book and Printing Paper—all sizes, weights and prices.
Card Board Visiting Cards. Tickets, etc.
The Intelligencer Printing & Publishing House, Limited.
BELLEVILLE, ONT.

CANADIAN STEEL & COAL COMPANY
CAPITAL
10,000 Shares 7 per cent Cumulative Preferred Stock, par value $100 each, $1,000,000.
50,000 Shares Common Stock, par value $100, issued and fully paid 5,000,000
TOTAL CAPITALIZATION $6,000,000
Issues of $1,000,000.00 7 p.c. Preferred Stock in 10,000 Shares of $100 each at par.
This stock is preferred both as to Assets and Dividends.
The shares are entitled to cumulative preferred dividends from the net earnings of the Company, at the rate of 7 per cent. per annum, payable half yearly on the first days of April and October. They may, at the option of the holder, be exchanged for common shares. They are subject to be called in, in whole or in part, by the Company, at $115.00 per share, at any time after 1st January, 1906.
The total issue of Preferred Stock is only $1,000,000.00, the whole of which is now offered.
Subscriptions for 10,000 Shares of $100 each of the 7 per cent. Preferred Stock of the CANADIAN STEEL & COAL COMPANY will now be received at par, that is $100 Share, as follows
10 per cent on application,
25 " " on allotment,
35 " " 90 days thereafter
30 " " 60 days thereafter
One share of Common, par value $100, given with each share of preferred.
The whole of Instalments remaining unpaid at any time may be prepaid in full. Discount of one per cent will be allowed upon the par of each share if prepaid at time of allotment
Notice of allotment will be sent promptly by ordinary letter.
COAL
PROPERTY IN FULL OPERATION
Company owns 9,600 acres of coal property known throughout the coal trade as the New Campbellton Colliery, located on lines D'Or Bay, County of Victoria, Cape Breton, Nova Scotia. Mine is fully equipped, producing and marketing 200 of coal a day as a net profit of $1.00 a ton. Improvements are now being made that will increase the output to over 1,000 tons a day. On present output, figuring 300 working days in the year, the net result will more than pay interest on entire issue of preferred, with output of 1 000 tons a day, and result will be $300,000 per annum.
IRON
RICHEST ORE IN THE WORLD
Company owns in fee simple, free and clear of all incumbrances, 4000 acres of iron ore deposits, located Natashquan (tidewater) situated on North shore of Gulf of St. Lawrence, in the County of Saguenay, province of Quebec.
Deposits contain 20,000,000 tons of ore ABOVE SEA LEVEL ALONE.
Quality of ore is highest ever discovered, running from 69 per cent to 72 per cent in metallic iron.
More orders for the sale of this ore has been received by the Company than can possibly be accepted, and at a price netting the Company a profit of $2 a ton F. O. B. vessels at Company's docks.
Send for prospectus giving full information as to earnings, reports, etc., etc.
Address all communications and send subscriptions to
COLONIAL SECURITIES CO., 62 Wall Street, New York City
OR
W. L. MARSTON & COMPANY 110 State Street, Boston
The SAWYER COMPANY.
351 Temple Building, Montreal, Canada.

THE
Intelligencer
Bindery
MAKES A SPECIALTY OF
Ledgers,
Journals,
Cash Books,
And all descriptions of
Blank
Account
Books
MAGAZINES,
ART WORKS,
PERIODICALS,
SERIAL NUMBERS
NEATLY BOUND
Mailing Tubes
Gold Lettering on Leather Goods, &c.
Map Mounting & Varnishing
Estimates cheerfully furnished for every class of work.
ADDRESS--
The Intelligencer
BELLEVILLE, ONT.

Mr. J. M. Hurley's Recent Examination

FULL TEXT OF WHAT TRANSPIRED BEFORE THE PUBLIC ACCOUNTS COMMITTEE.

TAKEN BY THE OFFICIAL REPORTER — HOW CENSUS ACCOUNTS WERE MADE UP.

HIS ARDUOUS DUTIES AS FISHERY INSPECTOR — INTERESTING READING.

Committee Room 34,
House of Commons,
Wednesday July 22, 1903
(Continued.)

Q.—After you had made your bill with that itemized account you found out that in taking your itemized account you had left out, if I understand by your examination in chief, some items which you did not propose to enter, such as, for instance, regiving stationery, using your horse and team for driving, which you did not put in your first account, and when you found out you were to be paid so very parsimoniously that you did not think it was fair pay for what you had done you thought you had no present to make to the Government, and you put in a lump sum of $25, thinking it was a fair amount, conscientiously a fair amount for what you had put in the way of stationery, and tript with your horse, using rooms, not halls, which you had not at first put in, and you thought it was a fair amount which you should be allowed to put in your bill is not that correct? A.—Yes, that is correct.

By Mr. Taylor.

Q.—Mr. Harley, my learned friend has spoken of the cost of a lot of things, to which the witness had given assent, as being $25 that is not a fact; that after having made up his bill he found he could put in another $25 for halls, stationery and horse hire. I want my learned friend to understand that the bill Mr. Hurley has put in is $25 for halls, $10 for stationery and $15 for horse hire, making a lump sum of $50. How much did you pay for the $10 worth of stationery you supplied? A.—I do not know.

Q.—If you had to buy it how much would it have cost you? A.—There was paper—

Q.—How many quire of paper? A.—I do not know.

Q.—And? A.—And postage.

Q.—No, it is stationery. A.—Well, is not postage stationery?

Q.—I do not think so. A.—I supposed it was. There was a lot of this stationery, there were 33 enumerators all over the riding and people were writing asking me to appoint this one and that one.

Q.—Did you give them a quire of paper each? A.—I do not think I did; I did not give them much, some of them I did not furnish any stationery.

Q.—Did you furnish five quires of paper altogether? A.—No, I do not know that I did; I put postage and stationery; I made out a sum for the whole business.

Q.—Have you the amount you paid in postage? How much did you pay for postage? A.—I do not know.

Q.—How did you arrive at $10 for stationery and postage? A.—I happened at the time to be Reeve of the township, and I would get $10 for postage for what I took, and I did not use so much in that way as I did in connection with the census.

Q.—And because you had been paid $10 when you were Reeve of the township you charged that here, and the Government paid for it? A.—Yes.

Q.—And you charged $15 for horse hire? Was that for your own horse? A.—Sometimes it I could get him.

Q.—Every time I think? This $15 that you charged for your own horse, how many days did you use him? A.—I hardly know.

Q.—Did you use him two days outside the days you had charged for? A.—I used the horse every day, I always use a horse. I live four miles out.

Q.—How many days did you use him outside what you have charged for? A.—I used him 24 days.

Q.—Over and above what you charged for? Yes, I did.

By Mr. Barker.

Q.—When you made that charge of $25 for expenses of halls, did you make an affidavit that was a correct charge and that you had paid money? A.—I put that in just as conscientiously as I did any other.

Q.—That is not what I am asking you; did you put in that affidavit that that charge was correct? A.—I do not think so that I put in an affidavit to my recounts.

Q.—You made no affidavit as to your personal expenses? A.—I do not think so, I do not think there was any affidavit asked for after we were first sworn in.

Q.—Did you make any affidavit as to your expenditure for any purpose, that you expended? A.—No.

Q.—You did not? A.—No, we were sworn in.

Q.—I am not asking you if you were sworn in, but did you make an affidavit? A.—Not after the first.

Q.—$150 that was allowed was to cover all charges and office, was it not? A.—Well, I do not know what it was to cover.

Q.—Oh, yes, you got instructions for all other duties it was to cover, expenses, travelling and otherwise, and all other charges of office, you could not use your own room? A.—I did not get the $100.

Q.—You got more, $150? A.—That is what I found after if the account was for $100 you didn't get but the $100.

Q.—And it was for that reason you put in $25 for room? A.—I think I had put in what I honestly thought I was entitled to.

Q.—And you charged it as expenses, although you had not expended it? A.—I did not, I did expend it.

Q.—You said over and over again here, that you did not expend that $25 for halls. A.—Yes, for halls, but I said that item would cover—

Q.—You said you did not expend it for halls. What did you charge that $25 for? A.—For halls and so forth.

Q.—Very well. A.—Well, that's it.

Q.—Have you expended it for halls? A.—I had a lot of running around; what put that in my mind about halls was that it would cover any place where I was.

Q.—For any room at all, did you expend any part of that $25 for any room or hall? Did you expend any part of that $25 that you charged for halls, for either room, hall or anything of that description? A.—I put it in as general expenses.

Q.—Answer the question. Did you expend one dollar of that $25 that you have charged for halls, did you expend $1 for a room, hall, or anything of that description? A.—I expended it for the room I stayed in.

Q.—Have you not charged all your hotel expenses? A.—I do not know that I have put in that account put in on the 12th June.

Q.—When you were putting that charge in why did you not state what you were charging it for? A.—That was done just for a short time.

By Mr. Blain.

Q.—Mr. Hurley, just one question, you went over the accounts of your enumerators in your county? A.—Yes.

Q.—Did you find any schedules or columns not filled in, or were they all filled in in every case? A.—Oh, we had lots of them not filled in.

Q.—There were lots of columns not filled in? A.—Yes.

Q.—There were no answers to be given? A.—No answers to be given.

Witness retired.

Committee adjourned.

Germany's Orchard Trees.

Germany has on an average 906 orchard trees to the square mile.

Cuba's Corn Crops.

Four crops will be produced yearly in Cuba. The first crop is planted in December, and the fourth crop is harvested in December.

Pitchblende.

Pitchblende, so valuable to scientists because of the radio activity metal it contains, is found in Saxony and Cornwall and is a mineral made up of 80½ per cent of oxide of uranium, 2½ black oxide of iron, galena and silex.

Surgeons' Stitches.

Silk twist is only one of two or three dozen stitching materials used by surgeons, fine silver wire and the use of so called catgut being the more commonly used. The advantage of the latter is that they do not have to be removed and are absorbed by or built into the wound.

Hotels in Switzerland.

About 27,000 persons are employed in the 1,271 hotels for tourists in Switzerland.

Negro Mortality.

The mortality in the colored population of the United States is nearly double that of the white population. As true white stock has the advantage of foreign white stock at most ages above infancy.

Dangerous Bacteria.

It is the bacteria that have become virulent by feeding on human tissue that are dangerous. A soiled bottle returned to the milkman by a mother whose baby had diarrhoea will infect the score or more bottles that are washed in the same water with it.

Charles Macklin.

The oldest actor who ever appears on the stage was Charles Macklin, who represented Shylock in 1780 at Coven Garden, London, when past his one hundredth birthday.

An Ancient Tree.

In the orangery of Versailles is the oldest pomegranate tree in France. It dates, in fact, back to the establishment of the orangery in 1685. In exceptionally favorable seasons the old tree still decorates its branches with a few flowers, but no fruit has been seen upon it for a long time.

Bad For the Eyes.

If you value your eyes never look to steadily from a car window at object that are constantly flying past you.

Sunday Island.

Sunday Island, in the Pacific, is really the tallest mountain in the world. It rises 2,000 feet out of five miles of water and is then nearly 30,000 feet from base to summit.

Apple Trees.

It is estimated that there are about 200,000,000 apple trees in the United States and that the average crop amounts to about 175,000,000 bushels. Apples can be grown anywhere in the United States except where it is very cold or very hot.

Sea Born Britons.

On an average 700 British subjects are born every year at sea.

The Sky.

John Ruskin, the great art critic, wrote in his "Modern Painters," "the sky is not blue color merely; it is blue fire and cannot be painted."

Use All Your Teeth.

It is a curious fact that the teeth that are seldom used decay more rapidly than those that have daily work to do. It is a fact, however, and, being a fact, the thing to do is to take pains to eat on both sides of the mouth equally.

The Ritchie Co'y. Limited

Store Closed Every Wednesday During July and August at 12 O'Clock Noon.

RELIABLE SCHOOL CLOTHING.





Another holiday season is about over. In a few days from camp and country the boys will be returning ready to take up school duties—and enjoyments— with renewed energy.

In all probability ninety-nine out of every hundred will require clothing for either every day or best.

Makes little difference which kind is wanted—we are confident of our ability to please you in either. Here are some of the reasons for our confidence—

OUR STYLES ARE RIGHT.

We purchase our Boys' clothing from manufacturers who make but one style—the latest. You'll find no "has beens" in the assortment. Every suit has the freshness of recent and careful tailoring.

All in desirable styles that will make immediate friends with the boys.

OUR QUALITIES ARE RIGHT.

Years ago we made it a rule not to sell merchandise of any kind on which we could not place our guarantee of "Perfect satisfaction or money refunded."

This principle we have in our clothing department as elsewhere.

Qualities other that the best would not stand such liberal terms.

OUR PRICES ARE RIGHT.

This feature probably more than any other is responsible for our rapidly increasing trade.

People quickly find where values are high and prices moderate.

Many garments that leave us are directly responsible for the sale of others.

None leave here that will not meet up to our reputation—"Best values at lowest cash prices."

Space permits special mention of but two worthy styles—many others as good.

POPULAR PRICED SUITS $2.50.

With many this is a popular price for rough usage suits. It will be popular with many more when the value of our school suits at this figure becomes known.

Neat in appearance—fine workmanship—good trimmings—made from firm serviceable material, they contain all desirable points at a price affordable by all.

—Boys' fine Tweed Suits in neat patterns, sizes from 22 to 34 Suits that contain much more value than the price stands for elsewhere.....$2.50

FINE WORSTED SUITS.

For a fine suit no material quite meets the demand as well as Worsted.

Best buying facilities are directly responsible for the excellence of three lines of Boys' heavy Navy and Black Worsted 3 piece Suits.

The worthiness of the garments induced us to give an order large enough to bring to selling exclusively to us.

A few minutes inspection will show you, as it did us, their superiority over any you have seen at the price.

—Boys' fine all wool Clay Worsted 3 piece Suits in Black and Navy. Lines worthy of our store and your inspection.....$3.00, $6.50, $7.50

$5.00 SILK WAISTS $3.95.



Our ability to handle large quantities enables us to make this Silk blouse offering.

All Fall styles, silk sewn and finished in the manner that marks first class workmanship.

Did we buy them regular our selling price would be $5.00. We accepted the offer of a manufacturer for a large quantity and so this price results.

Each blouse is neatly packed in a separate box.

You'll best appreciate the worthiness of this offering by visiting our Mantle room and making a personal examinatiou.

—Ladies' fine Japan Taffeta Blouses in Sky Blue, Pink, Cardinal, White, Black and Reseda trimmed with Sherring and Tucks—newest sleeve tucked on top from shoulder to elbow—neat collar and cuffs, self color lining—a very pretty waist, regular $5.00, for.....$3.95

STYLISH SILK UNDERSKIRTS.

The ready-to-wear garment feature has brought the Black Silk Underskirts in reach of many of who before did not feel able to pay the prices asked.

Our new assortment is here. The dainty styles and excellent workmanship of these we have never equalled at the prices.

Every Skirt is lined with black lustre. Actual test has proven that this greatly lengthens the life and preserves the shape.

Such dainty garments are a pleasure to display.

Ask to see them whether desirous of purchasing or not. Price from $5.00 to $11.00.

—Fine Black Silk Skirt with wide tucked flonce and 3 narrow frills—lustre lined.....$5.00

—Fine heavy quality rustle Taffeta underskirt, with wide accordion plaited flounce and narrow frills—lustre lined.....$7.50

—Fine extra wide Taffeta underskirts with 14 inch accordion plaited flounce and extra silk drop flounce—lustre lined a very stylish garment.....$11.00

Agents for Standard Patterns.

The Ritchie Co'y. Limited

CLOTHING BOUGHT HERE PRESSED FREE OF CHARGE

RAINCOATS.



That new rubberless fabric, "Cravenette," that turns water like a duck's back, and still makes a garment as comfortable and dressy as a regular overcoat, is the thing for a waterproof garment.

Nothing Like It.

Go out when it's pouring and come home when the sun is shining. No matter —the Cravenette Coat is a Rain Coat, Mackintosh, and Top Coat combined.

Water-tight, but not air-tight—Keeps you dry but not stuffy. They're everything you want them to be —and no rubber. $6.50 to $12.

UMBRELLAS

Carry a good Umbrella—it costs no more than a poor one, if you buy it here.

You'll feel ashamed of a poor Umbrella every time you carry it.

This is Umbrella Season

We have a splendid assortment of Natural wood and silver trimmed handles.

Gun Metal, Stag Horn and Tortoise Shell Handles, Silk and Union Covers, Paragon Frames, close roller, $1.00, $1.50 up to $4.00, for Umbrella elegance.

Good, serviceable Umbrellas at 50c, 75c and $1.00, made for utility rather than elegance.

QUICK & ROBERTSON

BELLEVILLE'S BEST CLOTHIERS.

Galv'd Wash Tubs

the handiest and lightest 3 sizes

75c 85c $1.00

The C. W. CHOWN Company, Limited

Orders for Dooratanding should be left at this office. The ever-increasing new size a volume can be made of these magazines, even though they are somewhat soiled from much handling. Books, magazines, or periodicals bound or rebound in any style at very reasonable prices. Blank books, such as journals, ledgers, day books, with any kind of ruling made to order. All work warranted first-class. THE INTELLIGENCER, Belleville.

NEW MENUS FOR AUGUST.

From Table Talk, Philadelphia

TUESDAY, AUGUST 25.

BREAKFAST.

Fruit
Ralston Barley Food
Sugar and Cream
Hamburg Steak
Creamed Potatoes
Entire Wheat Gems Coffee

LUNCH

Meat Bouletten Tomato Sauce
Cucumber Salad Iced Tea

DINNER

Beef Soup
Stuffed Shoulder of Veal
Mashed Potatoes
Baked Egg Plant
Escarole French Dressing
Wafers Cheese
Peach Pie
Coffee

CHOLERA INFANTUM.

This has long been regarded as one of the most dangerous and fatal diseases to which infants are subject. It can be cured, however, when properly treated. All that is necessary is to give Chamberlain's Colic, Cholera and Diarrhoea Remedy and castor oil, as directed with each bottle, and a cure is certain. For sale by all druggists.

CITY AND DISTRICT.

Advertisements under this heading TWO CENTS A WORD; subsequent one insertions one cent a word. Not less charged at less than twenty-five words.

A large number of citizens went over to Rochester, N.Y., on Saturday evening.

Don't miss Prof. and Madame O'Brien's concert and "Lecture on Scientific Palmistry" in the City Hall to-morrow evening, at 8 o'clock The treat of the season. 24-25

Bring your baskets along and spend a couple of hours at Glenora Wednesday afternoon. It will be the last picnic of the season. Str. Aletha leaves at 2 o'clock, stops at Demorouto, Glenora and Picton. Refreshments on board. 24-26

A still alarm on Saturday evening called out a portion of the Fire Brigade. A slight blaze at the dock was the cause, but fortunately the damage was insignificant.

Last half-holiday excursion Wednesday afternoon, per Str. Aletha, to Deserronto, Glenora and Picton. Boat leaves at 2 o'clock; returns at 10.30. One hour in Picton. Two hours at Glenora. Ice Cream, Lemonade, &c., for sale on boat. 24-25

In the Justice Shop.

Alleged Vagrant.

James Cryaler was arrested on Saturday evening on the charge of begging money from parties and also obtaining some under false pretences. He was remanded until to-morrow.

Carting Without Licenses.

B. Sanford and D. Stapley were charged with carting without licenses. Both were fined the amount of the license, namely, $3.

A SCIENTIFIC VOICE IMPROVER.

Because of its strengthening influence upon the vocal chords, Catarrhozone cannot be too highly recommended as a wonderful voice improver. It almost instantly removes hoarseness or hoarseness, thus insuring clearness and brilliancy of tone. Catarrhozone, keeps the mucous surfaces in perfect condition, and its regular use absolutely prevents colds and throat irritation, thereby removing the singer's greatest measure of anxiety, unfitness of voice. The most eminent speakers and Prima Donnas would not be without Catarrhozone and credit in no small degree their uniform strength and brilliance of tone to its influence. The hard rubber inhaler that conveniently into a purse or vest pocket, and may be used in the church, theatre, any place or time. Complete outfit $1. Small sizes 25c. Druggists or Polson & Co., Kingston, Ont.

IT IS A PERPLEXING THING.

For the reader of newspaper advertisements to determine what is what. We do not use as large type as some, but we are sure that what we have to say is not the less important to any one who is interested in the subject of clothing at this time. Our summer suits are ready to speak for themselves, if you will but take time to inspect them, and we think you will find no fault with the prices. We are making an immense display of hot weather clothing and furnishings—Quick & Robertson.

WEAK BACK AND SPINAL PAINS.

Are the most common number of their victims in thousands. Only very powerful and penetrating remedies will reach these distressing complaints, but Polson's Nerviline is as sure to cure them as anything in this world can be sure. Rub Nerviline over the seat of pain, rub it well and morning and see how quickly it drives out the pain. Five times stronger than any liniment. Good for internal and external use. Large bottles 25c.

Wanted—A youth to learn the printing trade. One with slight experience would be accepted. Apply to The Intelligencer Office. 25-2td

Sign the petition to stop net fishing in the Bay. Copies can be found at Capt. Allan's

Sign the petition to stop net fishing in the Bay. Copies can be found at Capt. Allan's

Fatal Accident at Frankford Village.

BOY FELL OFF WAGGON AND WHEEL PASSED OVER HIS BODY—DIED THE NEXT AFTERNOON.

A distressing and which proved to be a fatal accident occurred in the Village of Frankford on Friday afternoon. It appears that a yeoman named Wilmot Hendricks, who resides in the Township of Murray, at about 5 o'clock on the afternoon named was hauling a load of grain to an elevator which is situated in the village.

Unnoticed by Hendricks, a boy named Elmer Wilson, 11 years of age, and a son of Mr. Wesley Wilson, of Frankford, jumped upon the waggon at the rear of the barn.

Just before the elevator was reached the waggon gave a sudden jolt and the lad fell off in such a manner that one of the hind wheels passed over his abdomen.

While falling young Wilson screamed, but Mr. Hendricks was unable to stop the team before the accident occurred.

As soon as possible the unfortunate boy was taken to his home and medical aid summoned. At first it was thought he would survive his injuries, but later in the evening he grew worse and at 1 o'clock on Saturday morning he passed away.

Harry was a plucky lad, and when revived after the accident told parties who were around not to let his mother know the worst as she also would be bad. He was an exceptionally bright boy and a general favorite amongst his companions. No blame is attached to Mr. Hendricks on account of the unfortunate affair.

WANT TO COME TO BELLEVILLE.

EMPLOYEES OF HAMILTON ROLLING MILLS EAGER TO COME HERE TO WORK.

Mr. John Mesquin, caretaker of the Conservative Auxillary Club rooms, has just returned from a trip to Hamilton, where he attended the Summer Carnival. While there he visited the rolling mills in that city, and saw several who were formerly employed in the local mills. In conversation many of the Hamilton men expressed themselves as eager to come to Belleville to work, as they had heard much of its natural beauty and pleasant surroundings. John says Hamilton is a great industrial city, but in itself one two with Belleville as a nice place to live.

NERVOUSLY EXHAUSTED.

Sleepless, poor digestion, easily tired blue at indigo, that's how you feel. Do you want to feel strong, make plenty of blood, enjoy buoyancy, strength and vim. You can do so by using Ferrozone. How it sharpens the appetite and imparts a feeling of buoyancy, strength and vim! Improves the appetite, digestion, assimilation, sleep. How surely Ferrozone does this, you can ascertain by using it. Ferrozone is a blood builder, nerve strengthener and brain invigorator. Sold by all druggists.

FENWICK RESIDENCE WAS BURGLARIZED.

THOUGHT TO HAVE BEEN THE WORK OF BOYS—MISSING ARTICLES NOT YET ENUMERATED.

Some time between Saturday evening and Sunday morning an entrance was effected into the residence of Mrs. Fenwick, situated on the corner of Bridge and George streets. Mr. and Mrs. Fenwick being away, the would-be burglars were not disturbed, and the house was ransacked from the cellar to the garret, but as yet nothing has been missed by the servant who discovered the condition of the house.

An entrance was effected by forcing a door in the rear of the premises. It is thought that a chisel was used, from mark made which had the effect of spreading the lock. There are finger marks left upon the door which indicate that the work was done by some one having a small hand. The police think that boys are the guilty parties.

VERY REMARKABLE CURE OF DIARRHOEA.

"About six years ago I at the first time n my life I had a severe attack of cholera and diarhoea," says Mrs. Alice Miller, of Morgan, Texas. "I'd got nervous relief but I got no back again and again, and for six long years I have suffered more misery and agony than I can tell. I was worse than death. For a year I had spent hundreds of dollars for physicians' prescriptions and everything without avail. Finally we moved to Bosque county, our present home, and one day I happened to see an advertisement of Chamberlain's Colic Cholera and Diarrhoea Remedy. I ordered it and the man who was cured by it. The case was so similar to my own that I concluded to try the remedy. The result was wonderful. I could hardly realize that I was well again, or believe it could be so after having suffered so long, but that one bottle of medicine, costing but a few cents, cured me." For sale by all druggists

Additional News Of Tweed Disaster.

CAUSE OF EXPLOSION NOT KNOWN — VICTIMS WERE ALL YOUNG MEN.

Tweed, August 23.—The village is to-day thronged with visitors, who have come to see the scene of the recent explosion, and who hang on the morbid details with the interest that cases of this kind always create.

Dr. Sutton, coroner, of Madoc, was summoned, and held an inquest yesterday afternoon at 4 o'clock on the portions of the bodies which were found. All the fragments picked up would not weigh 100 pounds.

The cause of the accident is not known, and probably never will be. The packing house, which blew up, has vanished completely from sight, and the other buildings of the works were all more or less damaged.

Much sympathy is expressed for the relatives of the victims, who were:

Lyman Moon, married, aged 27; Charles Moon, married, aged 26; Edward Thibault, married, aged 25.

The funeral of the two Moons, who were brothers-in-law, as well as cousins, took place on Sunday at 3 p.m.; the remains of Thibault were buried at Flinton at 12 o'clock. All the funerals were largely attended, the public seeming anxious to show their sympathy with the relatives of the unfortunate men.

CHURCH CHIMES OF YESTERDAY.

NOTES OF SERVICES IN DIFFERENT PLACES OF WORSHIP YESTERDAY.

St. Michael's

Yesterday morning Miss Pearl Fenning sang a beautiful solo in the above church, entitled, "My God, My Father, while I stray." At the evening service Miss Catherine Bawden and Madame Bovrial (Prince) rendered solos which were much appreciated.

Holloway Street.

At Holloway Street Church yesterday, in the absence of the Pastor, Rev J. R. Real, the Rev. R. H. Leitch, of Picton, preached, and his discourses were much appreciated by the congregations.

Christ Church.

Rev. Prof. Howard yesterday conducted services and preached, his discourses being very acceptable to the congregations. In the evening his text was from St. John, 20th chapter, 8th verse:

"Then went into also that other disciple which came first to the sepulchre, and he saw and believed."

Tabernacle Church.

Good congregations were present at both services yesterday, which were conducted by the Pastor, Rev. G. Brown.

In the evening his text was taken from Genesis, 7th chapter and 1st verse:

"And the Lord said unto Noah, come thou and all thy house into the ark, for thee have I seen righteous before me in this generation."

Bridge Street.

"An old Preacher and his Congregation" was the subject discussed by the Rev. D. C. Crothers last evening. The Rev. gentleman took his text from 1st Kings, 18th chapter and 21st verse:

"And Elijah came unto all the people, and said, how long halt ye between two opinions? If the Lord be God follow him: but if Baal then follow him. And the people answered him not a word."

The solos in the anthems sung at both services were taken by Miss Mabel Vermilyea.

Bigstipat.

In the absence of the Pastor, the Rev. R Wallace occupied the pulpit last evening. His text was taken from St. Luke, 5th chapter, 17.h and 58th verses.

Emmanuel R. E. Church.

At the above church yesterday morning, the Rev. Geo. Worrell, of Philadelphia, preached from the following text:

"What think ye of Christ."

There was a large congregation present. At the evening service the rector, Rev. M. Gilhland, was the preacher.

St. Andrew's.

The pulpit of this church was yesterday occupied by the Pastor, Rev. M. W. Maclean. In the morning the Rev. gentleman gave an oan ness and practical discourse on the words found in St. John, 14th chapter and 1st 15th verse:

"If ye love me keep my commandments."

At the evening service Miss Nora Lozier sang a solo and the male quartette also took part in the anthem singing.

John Street.

After a few Sundays' absence, the Pastor, Rev. A. H. Drumm, yesterday occupied the pulpit of this church, and his discourses were, as usual, both thoughtful and impressive. In the evening the subject discussed was "Wondrous Things of the Law." The text was taken from Psalm 119, 18th verse:

"Open thou mine eyes, that I may behold wondrous things out of thy law."

The preacher showed that the laws of nature had gradually been unfolded for man's enlightment, and in that fact was due the many inventions which had been perfected. Only for the lightning and thunder which men saw and heard in the heavens they might never have discovered the wondrous force known as electricity. Many of the other great discoveries had been the result, of accidents, showing how the wondrous things of nature's law were being unfolded for the benefit of mankind.

Whilst the offertory was being taken, Mrs. Grant rendered an appropriate solo, entitled "Teach me Thy Way O Lord."

PERSONAL ...AND... SOCIAL.

The Intelligencer invites all its readers to contribute to this department. All items of a personal nature, such as the arrival or departure of guests, and the movements of prominent etc. Send a post card or telephone The Intelligencer.

Mrs D. Cassiff is seriously ill with an attack of pneumonia.

Ald. W. W. Chown, wife and son Harold are spending a few days at Thousand Island Park.

At the Quinte;—Mrs. Hunt, Napanee: Miss Stinson, Picton; J. B. Williams, Quebec; G. E. Howard, A. B. Drake and wife, Buffalo; S. Reddiet, New York; Mrs. W. Dale, Oswego; D. C. McNaughton, M. R. Almost, F. R. Lordly, A. W. Robertson, F. O Turcotte, W. O. Labelle, A. Robertson, M. M. Harris, W. A. White, Montreal; R. A. Jones and wife, Yonkers, N.J.; Mrs. J. P. B. Lent, Ardrley, N.Y.; K. Cameron, J. Wallace, Ottawa,

THAT BOY OF YOURS.

That boy must have a new suit to start school. A well-dressed boy is always raised in his own esteem by wearing clothing that he is not ashamed of, and it has the effect of making him a manly boy. The Oak Hall are anxious to convince you of the merits of our little boys' suits.

LATEST NEW YORK STOCK QUOTATIONS.

As Furnished to The Intelligencer by H. R. Brattle, Stock Broker.

New York, August 24

Stock	Op'g	Hi'st	Lo'st	Cls.
Atchison	61¾	61⅝	60⅝	61
do. pref	88⅝	....	....	....
St. Paul	141	141	139¼	140
M'n. P.	94⅝	93	91⅜	92⅝
Union. Pac	74⅜	74⅝	73¼	74⅜
C. P. R.	184⅝	185⅜	184⅜	185⅜
South Pac	44⅝	45⅛	44	44⅝
R. L.	26¾	27¼	26⅝	27¼
do. pref	73⅜	....	....	....
Sou. Ry	23⅝	23⅝	23⅛	23⅜
Texas	26	26⅝	25⅜	25⅜
A. & O	84⅝	85⅜	84⅛	84⅝
N. Y.C	121⅜	121⅜	120⅜	120⅜
Penn.	132⅜	133⅜	132⅜	133⅜
Soo	57⅜	57⅝	57	57
Erie	29⅝	29⅝	29⅛	29⅜
do. pref.	66⅝	66⅝	65⅜	66⅝
Reading	54⅝	54⅝	54⅜	54⅝
C. G. W.	38⅜	38⅜	37⅝	37⅝
Q. & W.	22⅝	23¼	22⅜	22⅞
Pac. Mail	....	....	....	....
L. & N	104	104	103⅝	103⅝
Mex. Cen	18⅜	18⅜	18	18
Nor.	62⅝	62⅝	62	62
Nor. pref	81⅜	....	....	....
do pref	34⅜	34⅝	34⅜	34⅜
Wab.	16⅞	....	....	....
T.C.I.	40	42	40	40
U.S. Sti.	22	23	22⅜	23
do. pref	93	93⅝	93	93⅝
Sugar	115	115⅜	114⅝	115⅜
Leather	43⅜	44	43⅜	44
A. C. P.	47⅞	47⅜	46⅝	47⅛
Ont.	113	113	112	112
Ak.	19¾	19¾	19	19

Sept. wheat opened at 80⅝ ; closed at 80⅜
Sept. corn opened at 51⅛ ; closed at 51⅛

Don't cry over spilt milk—be glad it is not cream.

Right conduct is connected with right views of life.

The Metropolitan Stock Exchange.

INCORPORATED, MASS., 1890.

CAPITAL, $100,000 (Full Paid).

Stocks, Bonds, Grain, Cotton and Provisions bought for cash and immediate delivery, or carried on deposit of satisfactory security.

OFFICES, NO. 34, Bridge St., Belleville, Ont.

THOS. E. MEPHAM. Local Manager,
and Permanent Representative of the Exchange.

The great advantage to local investors in placing their business with the Metropolitan consists in the fact that they have contracts with this strong financial institution itself, instead of with a local broker; thereby eliminating entirely the risk which may be involved in the guss ion of a local broker's financial strength. Each commitment exists upon its individual merit, and cannot be affected by the short comings of the holders of other contracts nor even of the local manager. The local manager is the servant of this exchange, and the exchange is bound by his acts; consequently, the investor having the evidence that he has a given point, his commitment is good to that point no matter what happens; and this is a valuable credit at on —more so than most people imagine.

Tired Out

Tired when you go to bed, tired when you get up, tired all the day? Why? Your blood is impure. Take Ayer's Sarsaparilla and be quickly cured. If the bowels are constipated, take Ayer's Pills.

J. C. Ayer Co., Lowell, Mass.

KILLED IN MANITOBA.

WHO KNOWS ISAAC YOUNG, SUPPOSEDLY A FORMER RESIDENT OF THIS LOCALITY?

Rev. M. W. Maclean yesterday received a telegram from Griswold, near Oak Lake, Manitoba, stating that Isaac Young had been accidentally killed in that vicinity by falling under a moving train. From the message it would appear that the unfortunate man was a resident of this city, but diligent enquiry failed to identify such a person. Rev. Mr. Maclean has also made every effort to locate friends of the deceased. He was unknown to the Rev. gentleman, who is at a loss to understand why the message was sent to him. Any relatives or friends of Young should communicate with Mr. Maclean at the Manse.

Foot Elm Soothes Aching Feet.

Till you try Foot Elm you won't know how it adds to the joy of living. Your feet will never bother you.

This wonderful powder takes away the itch and ache, the soreness and tiredness. It prevents swelling, blistering and chafing of the feet, does away with offensive perspiration odors and keeps the feet cool and comfortable. Price 25 cents a box at druggists or by mail. B. I. Stott & Jury. Bowmanville, Ont.

Sports and Pastimes

SPORTING NOTES.

Lacrosse results on Saturday: Brantford 18, Oshawa 4; Tecumseh 5, St. Kitts, 1; Montreal 9, Cornwall 1.

The Brantford Lacrosse team will again challenge for the Minto cup, and ask that the games be played this fall.

In a cricket match at Rosedale, Gentlemen vs. Players, the amateurs gave the pros. a bad beating, the score being Gentlemen 459 for fourteen wickets; Players, 213 for twenty wickets.

Sphinx B., a horse which lately raced here, got third money in the 2.26 class at Montreal.

In a lacrosse match at Toronto last Saturday, Tecumseh beat St. Catharines, no less than 25 men were ruled off for foul playing.

The Toronto Baseball Club has won 10 straight games, and now look safe to finish in the Eastern Division.

It is said that the next challenge for the America's Cup will be from Canada, and that already $100,000 has been subscribed to build a challenger, which in order to fulfil the conditions, will sail under the colors of the Halifax Yacht Club.

CONVINCING EVIDENCE OF CANCER CURES

No remedy has ever met with such unqualified success in the new constitutional treatment for cancers and tumors. The fact that it acts on the principle of destroying the cancer germs and purifying the blood of cancer poisons, has established the safe rational remedy for cancers, tumors and malignant growths. There are dozens of people in Canada who have been completely cured by this new, painless method of treatment, and if you will send two stamps to Messrs. B. I. Stott & Jury, Bowmanville, Ont., full particulars of these cases will be sent to you.

Life is a mission; duty its highest law.

He that doeth the kindness hath the nobler pleasure of the two.

GLASGOW WAREHOUSE.

LAST SALE

—OF—

COLORED DRESS MUSLINS.

This sale brings value giving to a climax.

Tuesday morning and for two following days, Wednesday and Thursday, we will sell the balance of this season's

Fancy Colored Dress Muslins

AT EXACTLY

HALF PRICE.

We are just cutting the prices in half.

We advise you to attend this sale. You may not get these goods made up just now, but they will keep until wanted.

Sale opens Tuesday morning at 8 o'clock.

Laidlaw & Ketcheson

DIRECT IMPORTERS

Daily Intelligencer.

THE INTELLIGENCER IS SOLD AT J. W. London's and G. Wardhaugh's.

Local Reading Advertisements, 10c 50 cents; 2 cents per word first insertion, four word subsequent consecutive insertions. Headlines count as 12 words; contracts for long periods made at office.

Have You Dyspepsia?

Or a distressing pain after meals, flatulency, Nausea, Sour Stomach, Indigestion, Neuralgia fo the stomach etc. We have the Positive cure. A modern remedy for Stomach Trouble.

CARTER'S DYSPEPSIA CURE.

Price 50c a bottle. To be had only at

McKeown's DRUG STORE.

Delicious Coffee Ice Cream

To-day

CRUSHED CHERRY
ICE CREAM SODA

Most delicious

10 cents a glass

The Sun & Hastings Savings and Loan Co. of Ontario.

AUTHORIZED CAPITAL
$6,000,000.

3 1-2 per cent. allowed on Deposits payable on Call.

4 per cent. on Deposits for one year or over.

Money to LOAN upon favorable terms.

OFFICE, No. 46 Bridge St., Belleville.

J. PAUL PHILLIPS, Manager Belleville Branch.

CHAS. S. CLAPP

The best part of one's life is the performance of his daily duties.

MONITOR

This is another fine Mantle Clock, not quite so expensive as Gadski in last week's advertisement, but fully as serviceable. It is an eight-day hour and half strike on cathedral gong, fancy columns with trimmings and drop handles, in every way a beautiful clock. Our price only $5.50.

T. BLACKBURN.

Jeweller & Optician.

Eyes examined free of charge.

Bargains in Seasonable Goods

Fruit Jar Rings, per dos.	5c
4 Sheets Fly Paper	5c
Fly Pads (sticky)	5c
Combination Corkscrew and Can Opener	10c
Individual Butter Prints	10c
Yokers Mouse Traps, the best	5c
Nickle Plated Sugar Shells	5c
Large Bottle Ammonia	10c
Talcum Powder	10c
Sq. Butter Prints	15c
6 Cakes Brown Windsor Soap	5c
Market Baskets—Baskets of all descriptions	
The best Mail Extract, per bottle	23c
Wythes' Iathia Tablets, 5 grain 50c, for	23c
25c bottle Smelling Salts	10c
25c Box Fuller's Earth	15c
Dr. Fowler's Extract Wild Strawberry, 35c, for	25c
Men's Braces, per pair	10c
Men's Sox (cotton), per pair	5c
4 gal. Glass Pitchers	15c
Your choice of all our New Wrapperettes	10c

McINTOSH BROS.

SMART EFFECTS.

Some Dainty Black Gowns and Shirt Waist Suits.

Shirt waist suits of foulard continue to be worn. The favorite color is a deep blue black with tiny white markings.

Utility hats of ecru straw tilt up in front and are simply trimmed by the addition of a veil of lace or brown chiffon.

Stamped nets of which the ground is white and the pattern of some delicate color make ideal dancing frocks for summer wear and even for simple occasions in winter.

The gown of black point d'esprit will always be worn by the well dressed



BLACK CHIFFON WAIST.

woman. It is inexpensive and gives the airy effect of a far more expensive creation. A gown of black point d'esprit banded with chantilly lace—and it need not be expensive lace either—makes an ideal frock worn over a lining of soft, lustrous silk.

Blouses of black chiffon and black antique lace are very smart. The neck and sometimes the upper halves of the sleeves are made transparent, and a waist of this sort worn with a crepe de chine skirt makes a smart demitoilet.

The picture represents a blouse of the above description made of chiffon and embroidered antique lace.

JUDIC CHOLLET.

MILLINERY NOTES.

Styles of 1830 in Chip and Chiffon. Gainsborough Hats.

Some very picturesque 1830 hats are being introduced in chip and chiffon, and indeed several are composed entirely of lace. They are very large with strings, and therefore very closely resemble the picture hat finished with a single feather and a rose.

The best hats are still of the Gainsborough type in fine chip, in black, white and pale shades. Some are simply trimmed with wonderful chenz ribbon and an equally wonderful vogette, while the others have a long,



WHITE CHIP HAT.

sweeping feather. These hats are very distinctive, but not to be ranked among economical head gear.

An all black hat is a necessity with the up to date woman, but she can relieve the somberness of this if she chooses by applications of ecru lace.

French sailor hats of rough straw are worn with pale tinted veils of chiffon, a delicate blue and lavender being the newest thing.

An exquisite robe is of pliase crepe de chine in a creamy tint, and over this falls a tunic of black chantilly lace, applique with lozenge shaped motifs of ivory d'alencon lace. The bolero —of the black lace—is heavily incrusted with ivory lace, and the neck is cut low to show a transparent yoke of ivory lace, fastened with straps of narrow green velvet and diamond buttons. A broad belt of the velvet shows beneath the black bolero. Several gowns of nut brown crepe and chiffon have been seen, one of which had a pronounced admixture of apricot yellow, while another was liberally applied with champagne tinted lace and had slight touches of orchid pink panne.

The dressy hat in the cut is of fine white chip trimmed with black velvet and a white feather.

JUDIC CHOLLET.

TWO MEN'S HURRIED EXIT

Fatal Nitro-Glycerine Explosion at Leamington, Ont.

Twenty Quarts of the Explosive Caused Great Havoc—Derrick Was Blown to Pieces and a Hole 15 Feet Square and 20 Feet Deep Was Torn Up Around the Well — Some Very Narrow Escapes.

Leamington, Aug. 24.—A terrible accident occurred here Saturday at No. 2 well, owned by the Leamington Oil Co. While making preparations for shooting the well a premature explosion of nitro-glycerine occurred and two men were blown to atoms.

The dead are:

William Booth, an expert from Petrolea, Ont.

William Kennedy, a driller from Kingsville, Ont.

The cause of the explosion has not as yet been ascertained, but it is thought that the can slipped out of the expert's hand. They had lowered one quart of the nitro-glycerine to the bottom of the well, and were in the act of placing twenty quarts more when they exploded.

The derrick was blown to pieces, and a hole 15 feet square and 20 feet deep torn up around the well. Pieces of the derrick and casing were blown for twenty rods in every direction.

There were some very narrow escapes. Ed. Winters, one of the principal stockholders and promoters of the company, only left the well about a minute before the explosion occurred, and was only a rod or so away at the time. His escaping the falling timbers is miraculous. The other directors arrived on a special from Detroit a short time after the accident happened.

MISS CURZON DROWNED.

Was Professor of Chemistry at Lilian Massey Training School, Toronto.

Pentanguishene, Aug. 24.—Miss F. M. Curzon, B.A., professor of chemistry in the Lilian Massey School of Domestic Science, was accidentally drowned yesterday morning at Go-Home, Georgian bay, off the island where she was camping. She was in bathing alone at the time, and got into water beyond her depth. Her friends on the island were not aware of her danger in time to rescue her. Help was summoned with all haste from the nearest island, Prof. McCurdy's, some distance away, and promptly on arrival Mr. John McCurdy dived for the body and brought it to the surface. It was lying in ten or twelve feet of water, and some twenty-five feet from the shore. Over half an hour had, however, elapsed, and although prolonged efforts at resuscitation were made by several physicians, who were soon at hand, these were unavailing.

Miss Curzon, who was a daughter of the late Mrs. Sarah Anne Curzon, the well-known writer, and member of the Ontario Historical Society, graduated from the University of Toronto in 1897, and was for seven years assistant to Dr. W. H. Ellis, Dominion analyst, resigning the position on the organization of the Lilian Massey School of Domestic Science, to join its staff. She was identified with the movement to secure a woman's residence for University College, and took an active interest in all women's societies in the University.

Two Men Drowned.

Guelph, Aug. 24—Saturday night Arthur Bradley of the Traders' Bank and Frank Maddock, bookkeeper in Raymond Manufacturing Co.'s office, while going up the river in a canoe to their camp, were drowned. The bodies were found about 3 o'clock yesterday morning. Bradley's people are residents of Mount Forest, and Maddock's live in Ingersoll. Neither of the young men could swim.

Fell From Bridge, Was Drowned.

Newtonville, Aug. 24.—Little Cecil Soden, youngest son of Wesley Soden, blacksmith, with two other small boys, went out bathing Saturday afternoon, and while on the railing of a bridge when young Soden slipped, fell into about 6 feet of water, and was drowned.

TWO MEN ELECTROCUTED.

Ottawa Contributes Two Fatal Accidents to the News Columns.

Ottawa, Aug. 21.—Two fatal accidents by electrocution occurred here Saturday. Elzear Remond of St. Genevieve, 23 miles from Montreal, a lineman for the Bell Telephone Company, was killed at Elgin and Maclaren streets. He was sitting on a cable putting a guy wire used to hold the cable taut, when the wire came in contact with an electric wire. Remond had not the regulation rubber mitts on, and, having hold of the wire by the right hand, a complete circuit was formed. He received a heavy shock and fell to the ground, a distance of about 30 feet, breaking his collar bone and suffering other injuries, from which he died. He came here last Thursday.

George Storey, aged 19, a plumber apprentice, was electrocuted in the Collegiate Institute building while examining some plumbing work in a lavatory. He had an ordinary sixteen candle-power lamp in his hand and his right hand was on a piece of iron work which he received the shock. The flesh was burned off his hand to the bone. There is some wonder expressed as to how a hundred voltage wire could cause electrocution, and it was said that a crossing with outside wires is impossible. An inquest will be held and evidence taken on that point.

Ottawa, Aug. 21.—Two women were seriously injured and one man severely hurt in a rear-end collision on the Ottawa Electric Street Railway, at the corner of Hideau and Sussex streets, at 2.30 yesterday afternoon. Mrs. E. Hogore, 160 Cambridge street, was cut about the head and had her right foot crushed so that amputation of the part was necessary. Mrs. E. Guertin of Aylmer was cut about the face and hands. Motorman James A. Benbow of No. 234 had his left leg broken in two places, a little above the ankle. Miss Blanche Gratton had the drum of one ear ruptured by the shock. Many others were bruised, but not seriously.

Killed Loading Hay.

Winnipeg, Aug. 21.—Isaac Young, one of the best known farmers of Griswold, was accidentally killed on Saturday while loading hay at the station near his farm. Young was unmarried and 38 years of age.

A Bigamist.

"Is he very rich?"

"Rich? Why, he's so rich he daren't look twice at a girl for fear she'll bring a breach of promise suit."

Discouragement.

Each day the foreign news we seek,
Each day a puzzle strange appears.
We find more hard words in a week
Than we can learn to spell in years.

Two Explanations.

"Well, he's been twenty years in politics and he's a poor man."

"Honest man or did he blow in his money?"

A Melting Tale.

Mary had a little ewe,
So playful and so callow,
But when the heat reached ninety-two
It turned to mutton tallow!

Where There's a Will.

Jack—She hasn't said yes, has she?
Dick—Not yet. She still thinks she isn't going to marry me.

And She Was One.

"Although he's dull, he said last night
A really clever thing to-day."
"It simply filled me with delight;
'Twas Dutch and blame for two."

Her Only Chance.

Young Skeezix—Do you believe in unions, Miss Oldone?

Miss Oldone—This is so sudden.—Life.

Safety Matches.

Some matrimonial matches bright—
Just bright and gold and dazzling—
Are of the sort that only light
Upon the money box.

No Brain Work.

"Brain worker, is he?"

"Oh, no! He writes words for popular songs."

The Last Not Enough.

To say "the last word brings content
To women's inhabitiveness.
She must have ninety-five per cent
Of all the words preceding.

He Knew His Wife.

"Your wife has some secret trouble."

"You're wrong, doctor. My wife can't keep a secret."

The Politician.

Nobody truly understands
Just how his fame extends.
Some men succeed by shaking hands
And some by shaking friends.
—Buffalo News.

Resigned.

"Who'd have thought we'd live to see our boy in the legislature?" exclaimed the old man.

"Nobody," said the old lady. "But the Lord's will be done!"—Atlanta Constitution.

What He Said.

De Style—What did that street sprinkler say when he got up at the religious meeting?

Gunbuster—He said, "Let us spray."—New York Herald.

Hard Work.

"He likes to work, doesn't he?"

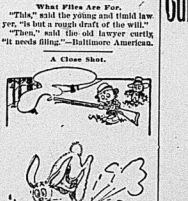
"I should say so. Why, he runs his own automobile without even taking along a chauffeur to make repairs."—Chicago Post.

What Files Are For.

"This," said the young and timid lawyer, "is but a rough draft of the will."

"Oh," said the old lawyer, handing it needs filing."—Baltimore American.

A Close Shot.



The Nimrod—I certainly am improving in me shooting. I skeered that feller worser than any of 'em.—New York Evening Journal.

30c COMBINATION PRICE 30c

—THE—

Best Offer Ever Made in Canada.

THAT GREAT FAMILY PAPER:

The Family Herald and Weekly Star of Montreal

—AND—

The Weekly Intelligencer

To Any Address in Canada, the United States or Great Britain Until January 1st, 1904, for the Small Sum of 30c.

Something you don't want is dear at any paice, but here is something you do want and ought to have, and if the price is not low enough then we ask you to name your own price.

The Intelligencer will supply you with all the local news, and the Family Hearld and Weekly Star will give you the news of the world and the greatest amount of good, general, wholesome reading to be found in any newspaper or magazine. The agricultural news alone is worth ten times the year's subscription.

Present subscribers to this paper can have the Family Herald and Weekly Star until January 1st for 20c by leaving their subscriptions at this office.

Call or send your subscriptions to

The Intelligencer Office,
Belleville, Ont.

30c COMBINATION PRICE 30c

Sale of Colored Silks and Satins.

NATHAN JONES.

LOT 1.

We have a very fine line of colored Taffeta and Tamaline Silks, ranging in price from 50 to 75c, we offer this lot for the low price of 35c per yd.

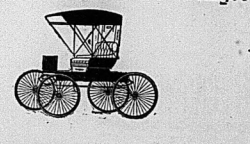
LOT 2.

Our better grades in colored Taffeta and Tamaline silks, which we sold from 75c to $1.50, all to go at 50c per yd.

20 per cent. discount on all our Dress Goods.

NATHAN JONES.

Carriages Carriages Carriages



STYLES—the latest and most correct.
QUALITY—the very highest.
PRICES—Right, a dollar in value for a dollar in money.
VARIETY—the largest.

The Finnegan Carriage & Wagon Co.

The Daily Intelligencer.

LET THERE BE HARMONY IN THINGS ESSENTIAL—LIBERALITY IN THINGS NOT ESSENTIAL—CHARITY IN ALL.

VOL. 37. BELLEVILLE, ONTARIO, TUESDAY. AUGUST 25, 1903 NO. 97

HOLOCAUST AT BUDAPEST

Between Forty and Fifty Persons Were Burned to Death.

Flames in Factory Spread So Rapidly in Piles of Flimsy Material That They Could Not Escape—Thirteen Persons Were Killed by Missing the Fire Nets and 16 Were Mortally and Most Seriously Injured.

Budapest, Aug. 25.—(1 a.m.)—Between 40 and 50 persons were burned to death, according to reports at this hour, in a fire late night in a four-story building.

The lower floors of the building were occupied by a fancy goods firm, named Goldberg, and the upper floors as residential flats. There were 200 working people in the building, and the escape of many of them and of the residents on the third and fourth fourth floors were cut off. The warehouse contained piles of flimsy material and the flames spread at a great rapidity. Only the work people near the doors below were able to escape.

The residents above, seeing their escape cut off, clung desperately to the windows, screaming for help. Fifteen persons were saved by jumping into fire nets. Many in jumping missed the nets, thirteen being killed in this way. Sixteen others were mortally and nine seriously injured.

Several buildings near by caught fire, but the firemen extinguished the flames in these before heavy damage had been done.

The damage is estimated at 4,000,000 kronen, mostly covered by insurance.

SUICIDE AT EIGHTY.

Woman Near Mitchell Takes Large Quantity of Paris Green.

Mitchell, Aug. 25—Mrs. Winteringham, who has resided with her son at lot 6, Con. 3, Logan, a short distance from here, died Sunday morning from the effects of a dose of paris green, which she took with suicidal intent on Saturday morning. The woman was 80 years of age. The quantity of the poison that was swallowed would have been sufficient to kill half a dozen persons.

Suicide at Measaken.

Mitchell, Aug. 25.—A very shocking affair occurred at Monkton on Saturday, when Alfred Huggins, bookkeeper of that place, deliberately took his life with his own hand. He left home in the morning and was not seen by a man who was plowing in the field walking along by the fence and entering the bush. Not long after the man heard a shot. Searchers found the body cold in death with the revolver in Mr. Huggins' hand. The ball had entered the right temple.

MORE ROWLEY STEALINGS.

St. Thomas, Aug. 25.—Further stealings of George Rowley, ex-manager of the Elgin Loan Co., are daily coming to light. On Saturday it was stated that Barrister E. Horton was acting for two clients, one of whom had deposited $1,240 and another $105, and had pass books showing that the amounts were deposited, but no entry could be found on the books of the company. It has, since been learned that as far about fifty similar cases have been reported and that instead of Rowley's defalcations amounting as given out to $188,000 in round figures they will exceed a quarter of a million dollars.

Peculiar Death of a Watchman.

Toronto, Junction, Aug. 25.—Alfred Anthony, a huckster for Barton Bros., Weston-road, died under rather peculiar circumstances about 12 o'clock on Saturday night. He had taken a load of vegetables to the Junction and, while returning home, fell asleep on the wagon and dropped off the seat. The horse evidently went over his chest, but he thought he was not hurt and jumped on the wagon again. He drove to Mr. Barton's farm and handed him the money for the day's sales. He refused to be helped, and, as he was getting into bed, died. He had been married about twenty-five years, and leaves a wife, but no children.

Lieutenant-Governor Clark Home.

Toronto, Aug. 24.—Hon. William Mortimer Clark, Lieut.-Governor of Ontario, returned yesterday with the Misses Clark, from his visit to London, England, where he had spent the last six weeks on private business. Government house has been repainted and repaired since the spring, and the plumbing and heating systems entirely renovated, and it is expected that the Lieutenant-Governor, and his family will occupy the official residence before the winter sets in.

SLAUGHTER OF INNOCENTS

General Situation in Macedonia Becoming Intolerable.

Massacre of Children at Adrianople on Sunday Morning—Twenty-Two Villages in the Districts of Florina and Monastir Demolished—Horrible and Unspeakable Atrocities Committed by the Turks on Women and Children.

Sofia, Aug. 25.—Travelers who arrived here last night from Adrianople state a massacre of children occurred there Sunday morning. One version says the guns in one of the forts opened fire upon an insurgent band, which had attacked a military outpost. A panic followed inside the town, and the Mohammedan populace fell upon the Christians.

22 Villages Desolate.

The Turks are reported to have massacred all the women and children in twenty-two villages of the districts of Florina and Monastir, and to have afterwards burned the villages. They are also alleged to have killed a number of prisoners. The streets of Krushevo are said to be strewn with dead, the survivors are afraid to bury the bodies, fearing to incur the suspicion of the Turks.

Reports from Monastir authenticated by the Russian and Austrian Consuls, give horrifying details of the massacres and atrocities. At the village of Armenska, the Turks destroyed 150 homes out of a total of 200, and murdered every man, woman and child. The women were subjected to the most terrible atrocities before death. Other revolutionaries, captured at Krushevo, who were shot, included Mme. Postomsir in chains, were slaughtered by their guards.

Becoming Intolerable.

With the rumors of massacres, the mutilation of the murder of prisoners in Monastir, now authenticated, the general situation here is fast becoming intolerable. Official and diplomatic circles are alike concerned fearing that many horrors enacted have yet to come to light. The revolutionary committees are doing their utmost to force the hands of the Bulgarian Government, and the immediate outlook is exceedingly serious.

Killed 150 Persons.

Constantinople, Aug. 25.—According to Turkish advices, when the insurgents captured Vasulica in the eastern part of Monastir, village of Adrianople, they killed the garrison, consisting, of fifty soldiers, and about one hundred of the inhabitants.

300 Persons Killed.

Vienna, Aug. 25.—The Neue Freie Presses, Constantinople correspondent telegraphs that a band of Bulgarians has attacked the Turkish town of Urgos, south of Islada, on the east coast of Turkey, and have blown up the Government buildings with dynamite. It is reported that 200 persons were killed.

PAN-AMERICAN RAILWAY.

To Connect Hudson's Bay With Central South America.

Guthrie, Okla., Aug. 25.—Plans for a gigantic railroad, with a trunk line connecting Hudson Bay with British Columbia, Buenos Ayres, South America, and having a network of branches, was disclosed yesterday when articles of incorporation of the Pan-American Railroad Company, with a capital stock placed at $250,000,000, were filed here with the Secretary of the Territory. The purpose is to construct the line, which is to build a line of railway extending from Port Nelson, Hudson Bay, in a southerly direction, crossing the line of the Canadian Pacific near Winnipeg, thence through the States of Nebraska, Kansas, Oklahoma and Indian Territory to Galveston, through Mexico to the Isthmus of Panama; through Colombia to Ecuador, and finally through Peru to Buenos Ayres.

International Cricket.

Toronto, Aug. 25.—The annual three-days' international cricket match between eleven representing the United States and Canada, was started on Varsity campus this morning. The game started in the morning. Until 1 o'clock, Canada was at the wicket and had scored 167 runs. In the afternoon the Canadians went to bat, and were all retired for a total of 167 runs. The Americans went in for their second innings, and when the game was called they had made 55 runs for three wickets.

Officer Accused of Stealing.

Toronto, Aug. 25.—Henry Rose de Salaberry, notary; F. G. Faulkner, solicitor, both of Ottawa, and Mr. Genest of the Public Works Department, were shooting at Corbett's Island Sunday when Bell of Government Inspector for the Ontario Fish and Game Protective Association, came to their arms, with the result that the officer has been accused by the Bull gentlemen of theft. He will answer to the charge in the Ottawa Police Court.

Vesuvius Getting Worse.

Naples, Aug. 25.—The slight increase in the activity of Vesuvius continues. The population is much panied by detonations, while the stream of lava flowing in the direction of Pompeii is still slowly advancing. Some of the fissures recently opened have become craters, and are assuming almost the aspect of new cones.

Two Years For Spurs.

Hamilton, Aug. 25.—Walter F. Spurs, the Paris agent of the Robert Hay Grain Company, Toronto, who confessed he stole $975 from the firm, was sent to Kingston Penitentiary yesterday for two years by Judge Snide.

300 Entries for O.B.A. Matches.

Toronto, Aug. 25.—The O. R. A. matches, the tournament tournament at Long Branch ranges, will serve to draw out the largest number of competitors in the history of this annual event. Entries have closed with nearly 300 names on the list, and it is expected that more will arrive by mail to-day. Very fine shooting is anticipated, as the scores of last year but 218 all told, and the substantial advance in the number speaks much for the growing popularity of the annual contests.

Freedom Granted For $4,000.

Hamilton, Aug. 25.—John W. Noble, member of the Canadian Press Company, was committed for trial yesterday by the police magistrate. His friends are confident that he will be able to clear himself of the charge of stealing $4,000 from the company. He was released on $4,000 bail yesterday afternoon. Manager Moore and William Oldfather, a clerk, swore that he had made damaging admissions to them.

Fell Out of Bed.

Halifax, N. S., Aug. 25.—Private H. Livesey, aged 34 years, of the Royal Garrison, fell out of bed and died. A post mortem examination revealed that in falling from the bed Livesey had sustained a fracture and dislocation of the spinal cord.

Fought the Highwayman.

Winnipeg, Aug. 25.—Alberic Petrie, bartender, was held up by a highwayman on the C.N.R. bridge early Sunday morning, but drew his own revolver, and in trying to get possession of his revolver, the latter pulled the trigger, shooting Petrin's thumb off. The robber fled.

Czar Will Visit Emperor.

Vienna, Aug. 25.—It is definitely settled that the Czar will pay a five days' visit to Emperor Francis Joseph here at the end of September. Foreign Minister Lamsdorff will accompany the Czar.

OPPOSITION AMENDMENTS.

Lines of Party Cleavage on G.T.P. to Be Made More Distinct.

Trans Canada People Seem to Have Accepted the Grand Trunk Pacific Scheme —Mr. Lefurgey of East Prince Makes One of the Strongest Speeches of the Debate—Lord Brassey and Son in the House.

Ottawa, Aug. 25.—New life was thrown into the debate on the Grand Trunk Pacific Railway project yesterday. It now looks as if the House will not divide on the resolution before the end of the week. Some amendments are to be offered by the leader of the Opposition. These will prolong the discussion, but they will make the lines of party cleavage more distinct.

Mr. Hackett of P.E.I. opened the debate yesterday morning with a speech which did not err on the side of neglect of his national province. He was followed by Mr. Pugsley of Bellchasse, who was one of the promoters of the Trans-Canada. It seems as the Trans-Canada people have apparently been reasoned into calm acquiescence in the Grand Trunk Pacific scheme. Mr. Talbot defended the project all the way from Moncton, N. B., to Port Simpson, B. C., yesterday. He used some hurry-up surveys of portions of the line, obviously intended to justify the argument that a road is needed between Quebec and Winnipeg.

Fighting Richard Blain made a characteristic fighting treatment straight from the shoulder. Then the Minister of Agriculture unreeled a few vials of his eloquence. He ratified the Premier's statement that $13,000,000 would cover the country's obligations in connection with the Grand Trunk Pacific project.

A. A. Lefurgey of East Prince had the floor on the opening of the evening sitting of the House. It was one of the strongest speeches of the debate. The most pronounced of the views of the young Prince Edward Islander was his stout advocacy of the principle of Government ownership as applied to construction and operation of railways. In no other way, he declared, could the transportation question be advantageously worked out.

Mr. Bole of Halifax made an out and out defence of the Government's policy. He was followed by Mr. Thompson, who addressed himself to the debate.

Among the listeners in the Speaker's gallery were Lord Brassey and his son, who followed with close interest the eloquent argument of the member from Summerside.

Canada to Guard Fish.

Ottawa, Aug. 25.—The Department of Marine and Fisheries is determined to put an end to illegal fishing in the Great Lakes. It is not the intention of the Government to have in force the law with seven-pounders, but has been intimated in some quarters since the Peterboro Silver Spray incident occurred. It is the opinion in official circles that the delinquents can be situated without resorting to such measures, which might lead to international complications. Fishing boats will be manned and placed at points in the Great Lakes, where poaching has been carried on on a large scale. They will be armed with rifles and seven-pounders, as all the patrol boats are now equipped.

Railways After Sunday Trade.

Ottawa, Aug. 25.—The railways are carrying on an energetic lobby in Ottawa, their object being to secure the defeat of certain amendments to the railway bill, which have made a dead set against the amendment, which requires freight cars to be equipped with air brakes. The amendment, or question, will be put to the House after a hard fight, and the Brotherhood of Railway Trainmen is most anxious that it should not be struck out. There is hostility which the railways are offering to this amendment is a most ominous sign.

The Senate considered the Railway Bill last night and the criticism offered by Senators but few changes to the bill. Senator Lougheed's views on the measure as it left the House of Commons. It was expected that at least 200 clauses of the bill would be passed last night. When the Senate adjourned at 11.15, however, only 50 clauses had been touched, and of these 31 proved to be contentious and were allowed to stand.

Bell Telephone in Hamilton.

Hamilton, Aug. 25.—Last night the agreement in question between the Telephone Company an exclusive franchise in this city for two years was carried through. The rates were fixed at $25 a year for unlimited call, and $25 for business and $45 for office phones.

He Killed the "Tweed Ring."

New York, Aug. 25.—John Foley, who brought the famous injunction suit which ended in the rout of the "Tweed Ring" is dead. His health was shattered two years ago by his persistent fight for good government. He was born in Ireland in 1834, and came to America when nine years old.

P. O. Martineau, M.P., Is Ill.

Ottawa, Aug. 25.—P. O. Martineau, M.P. for Montgomery, is ill in the General Hospital with rheumatic trouble.

TRIANGULAR COURSE TO-DAY

Winds to Be Light or Fresh to Variable, Mostly From the Southwest Points—The Re-measurement.

Manhasset Bay, Aug. 25.—"To Observer, New York: "The winds Tuesday over the international yacht race course will be light to fresh and variable, though mostly from some easterly point. Unsettled weather, possibly showers.' (Signed) Frankenfield."

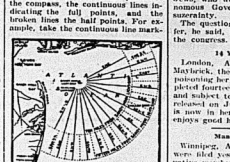
After having removed 1,100 pounds of ballast and taking on board a cable and anchor weighing that much the Shamrock III. was measured in dry dock in the Erie Basin yesterday. The net result was that there was no change in the time allowance of 1 minute and 57 seconds.

The Direction of Courses.

The chart herewith shows the possible directions in which the course can be laid from the Sandy Hook Lightship, the starting point, of the races. The lightship is about eight nautical miles, east half south, from the point of the Hook.

Today's race will be over a triangular course ten knots to a side. The yachts will not go beyond the inner circular line, but the course, if to the westward, may be laid half a point further north, or if to the southward, half a point further west than the fifteen-knot course. It must be borne in mind that a knot or nautical mile is 800 feet longer than a statute mile.

The radial lines show the points of the compass, the continuous lines indicating the full points, and the broken lines the half points. For example, take the continuous line mark-



THE DIRECTION OF COURSES.

ed East; the broken line immediately above indicates east, half north, while the broken line immediately below indicates east half south. There are also intermediate or quarter points, but these are not indicated. The circular lines, as shown by the lettering, mark the distance from the lightship.

On account of the draught of the yachts the course cannot be laid north of east northeast half east, nor west of south southwest half west. The most northerly course would take the yachts to a point close to the Long Island shore, a mile or two east of Long Beach. The most westerly course, on the other hand, would take them close to the Jersey coast, nearly opposite Asbury Park. Any other course would be entirely between or between two of the intermediate courses.

Judging by the Shamrock's work to windward, and barring accidents, she should do much better than in the first race.

BASEBALL MONDAY.

The Eastern League.

											R.	H.	E.
Baltimore	.....										5	6	0
Toronto	.....										4	9	2

Summary: Two-base hits—Jones, McAllister. Three-base hit—Jones. Sacrifice hit—Waitt. Double plays—Dowsey to Mc-Allister; Kisha to Massey, Carter, Jones and McAleese. Bases on balls—By Adkins 2, Dowsey 1. Struck out—By Adkins 2, Dowsey 1. Hit by pitcher—By Adkins 1. Passed balls—Toronto 1, Toronto 2. First base on errors—Baltimore 1. Left on bases—Baltimore 5, Toronto 4. Time of game—1 hour. Umpire—Brown. Attendance—700.

											R.	H.	E.
Rochester	.....										3	7	1
Buffalo	.....										2	5	1

Batteries—Rochester, Hogan and Mahaffey; Buffalo, Hemming and Shaw. Umpire—Kelly. Attendance—1,200.

											R.	H.	E.
Jersey City	.....										4	11	1
Providence	.....										5	8	2

Batteries—Thielman and McManus; Wilhelm and Brennan. Umpire—Sheridan. Attendance—630.

National League Scores.

											R.	H.	E.
At Brooklyn—													
Brooklyn	.....										0	2	0
Brooklyn	.....										5	10	0

Batteries—Phillips and Peltz; Daily and Jacklitsch. Umpires—Johnstone and McDonald. Attendance—1,500.

											R.	H.	E.
At Philadelphia—													
Philadelphia	.....										2	5	1
Philadelphia	.....										5	9	2

Batteries—Duggleby and Dooin; Mitchell and Donohue. Umpires—Emslie, Attendance—2,000.

											R.	H.	E.
At Boston—													
St. Louis	.....										3	10	0
Boston	.....										4	9	0

Batteries—Taylor and O'Neil; Mahaffey and Moran. Umpire—Carpenter. Attendance—1,000.

International League Scores.

											R.	H.	E.
At Rochester—													
New York	.....										3	9	0
Rochester	.....										4	7	1

Batteries—McGinnity and Warner; Taylor and Ryan.

											R.	H.	E.
Second game—													
New York	.....										3	6	0
Rochester	.....										0	3	1

Batteries—Hawthorne and Lundgren, Mercer, Rau and Kling. Umpire—O'Day. Attendance—3,000.

American League Results.

											R.	H.	E.
At Cleveland—													
Cleveland	.....										3	7	1
Philadelphia	.....										4	8	0

Batteries—Joss and Bemis; Plank and Powers. Umpire—Sheridan. Attendance—2,875.

											R.	H.	E.
At Detroit—First game—													
Detroit	.....										3	8	1
Washington	.....										2	6	2

Batteries—Kitson and Buelow; Orth, Lee and Kittredge.

											R.	H.	E.
Second game—													
Detroit	.....										2	8	1
Washington	.....										3	7	3

Batteries—Kitson and Buelow; Wiltse and Clarke. Umpire—O'Loughlin. Attendance—200.

											R.	H.	E.
At Chicago—													
Chicago	.....										0	9	1

SINCLAIR'S AD SINCLAIR'S AD

Exit Summer Goods.

This week we make a final effort to clear the balance of our Wash Goods, Ladies' Cotton Shirt Waists and all our Ladies' and Childrens' Cotton Hosiery, Vests and Summer Gloves.



8c Wash Goods Sale 8c.

We have about 1500 yards of wash Goods from 12½c to 50c a yd., including Muslins, Ginghams, Chambrays, Ducks, etc., and we place the lot on sale for 8c a yard.

20 Per Cent. Discount Sale.

This discount Sale of 20 per cent or 1-5 off will apply to all Ladies' and Children's Cotton Hosiery, Cotton Vests and Silks and Lisle Gloves.

Shirt Waist Sale

We have about 125 Ladies' Shirt Waists, all new and very pretty styles, nearly all white Goods and we place them on sale this week as follows:



All 75 and 85c Ladies' Shirt Waists will sell for..... 35c each

All 90c, $1.00, $1.25, and $1.50 Ladies' Shirt Waists will sell for 50c each

All $1.75, $2.00, $2.50, and $3.00 Ladies' Shirt Waists will sell for $1.00 each

All $4.00 and $5.00 Ladies' Shirt Waists will sell for..... $2.00 each

New Fall Goods

are being opened daily for your inspection.

D. V. SINCLAIR & CO.

1. NECESSARY ELEMENTS.

Strengthen your throat and lungs with Aspler's Petroleum Emulsion. It relieves bronchial coughs, colds, hoarseness, easy, cleanses the system of impurities, creates fresh, pure blood, nutritious, and supplies all the elements necessary for the successful treatment of consumption. Pleasant to take.

New York ..... 0 3 0 2 2 0 0 0 — 5 10 0
Batteries—Owen and Slattery; Wicker and Bertke. Umpires—Zinn, Attendance—1,150. (Called, darkness.)

At St. Louis—

St. Louis ..... 0 0 0 2 1 0 2 0 x—5 12 2
Boston ..... 0 0 0 0 0 0 0 1 0—1 5 2
Batteries—Powell and Sugden; Gibson and Nicol. Umpire—Connolly. Attendance—1200.

TO NATIONALIZE THEM.

Britain Offers a Colony in East Africa to the Jews—Zionist Congress Is Expected to Accept It.

Basel, Switzerland, Aug. 25.—The sixth Zionist congress opened here Sunday under the presidency of Dr. Theodore Herzel of Vienna. Among the delegates present are all parts of the world, including the United States and Canada, the latest to assist at the opening, were Max Nordau, Sir Francis Montefiore and Israel Zangwill, of London.

Dr. Herzel in his opening address, announced that the object of the project to establish the Jews on the national pedestal announced that Great Britain had offered the Zionists a large tract of territory in East Africa, for the settlement of the Jews, who would be given an autonomous government under British suzerainty.

The question of accepting the offer, he said, would be submitted to the congress.

14 Years in Prison.

London, Aug. 25.—Mrs. Florence Maybrick, the American convicted of poisoning her husband, has just completed fourteen years of imprisonment, and subject to good conduct, will be released on the 4th next year. She is now in her forty-second year and enjoys good health.

Manitoba Protests.

Winnipeg, Aug. 25.—Two protests were filed yesterday against Conservative members-elect of the new provincial House, Messrs. Johnson of Rossevain, Conservative member for Morden, and J. H. Agnew, Conservative member for Virden.

W. C. Caldwell, M.P.P., Ill.

Lanark, Aug. 25.—W. C. Caldwell, M.P.P. for North Lanark, is dangerously ill at his residence, "The Highlands." Last Thursday Mr. Caldwell and party arrived home after a three weeks' tour in New Ontario, and on Thursday night he was taken serious-ly ill with congestion of the lungs. Absent members of the household were summoned to his bedside. His physicians entertain hopes of his recovery.

Knighted by the Sheik.

Dublin, Aug. 25.—Colonel Neville Chamberlain, C.B., upon whom the King has just conferred the honor of knighthood, has held the post of Inspector General of the Royal Irish Constabulary since the year 1900. During the South African war Colonel Chamberlain acted as private secretary to Field Marshal Earl Roberts.

WHAT THE KIDNEYS DO.

They Are the Filters of the Body—Keep Us Healthy.

Into everything we eat and drink, which by their "pure" the food is labeled nor how careful we are kidney poisons enter. Were we not provided with organs whereby these poisons are filtered from the blood, the latter would soon become unfit for the nourishment of the body, and death would follow. The kidneys are the filters of the blood. They catch the poison in the food and expel it from the system. That is, they do this when and when they are in healthy and vigorous condition. When they suffer or become worked, or clogged, or handicapped by the ravages of disease in even a slight degree, they do their assigned work more or less imperfectly, or not at all. When the kidneys are not working well, the poison which should pass from the system is returned to the blood, to circulate through the body. Excess of uric acid in the blood causes inflammatory, muscular or articular rheumatism, for one thing, and those who have suffered from any of the forms of this distressing and dangerous malady will say that one is enough. The best authorities on the subject, however, believe that this is only a small part, and that to kidney irregularities are due a long train of bodily ailments. The kidneys often give warning, though not always and not always in time, of the danger which menace the body from their abnormal condition. Among these danger signals are severe backache, pains or aches in the region of the kidneys, irregularity in the kidneys and kidney action, chills, feverishness, puffy eyes, brick dust deposit, or calculi, and a dropsical appearance of the ankles or wrists. When any of these symptoms appear, prompt resorting to a certain extent is undermining the fabric of life. The very best of the latest research into kidney troubles and their cure is the vegetable preparation known as Bu-Ju, which is put forth by the Claflin Chemical Co., Ltd., of New York, N. Y., and Windsor, Ont. It may be purchased at any drug store in boxes of 50 pills at 50 cents. It were well to pay no heed to efforts to substitute other so-called remedies for this dangerous condition, as Bu-Ju embodies all that these have with the addition of the latest-up-to-date discoveries and enhanced skill in preparation.

A Gin Pill Reason.

Many people are veritable human interrogation points. They invariably want to know why—

They say **Gin Pills**

are superior to other Kidney remedies. One reason is that Gin Pills are antiseptic in their action, cleansing, healing, purifying from the start, thereby effecting a speedier and more certain cure. The effect is immediate. All Druggists, 50c. per box, 6 boxes for 2s 9d or direct from

THE SOLE DRUG CO., WINNIPEG, Man.

YOUR MONEY BACK IF GIN PILLS DO NOT CURE.

Cholera Infantum

There is no danger whatever from this disease when taken in time and properly treated. All that is necessary is to give

Chamberlain's Colic, Cholera and Diarrhoea Remedy

after each operation of the bowels more than natural and then castor oil to cleanse the system. It is safe and sure. When reduced with water and sweetened it is pleasant to take.

30 Retail Stores **DAVIES** 30 Retail Stores



Are you going to a Picnic?

If so, be sure and call and inspect our large assortment of Cooked and Ready-to-serve Meats, of which we make a specialty; and are considered by everybody to be headquarters in this line.

Supplying of Picnics and Parties, and quick lunches is one thing we claim to be head caterers to.

TEA

40c quality selling for 25c a pound is considered by our customers to be the best value in Belleville.

Try a pound package and be convinced. Don't forget our store closes at 12 o'clock Wednesday.

The WM. DAVIES CO., Limited.

Dolly Deliveries. 'Phone 256.

INTELLIGENCER JOB OFFICE

FOR CHEAP AND ARTISTIC WORK.



Maybe You do and Maybe You don't



Know it pays to buy good clothes for your boy. It's a fact, at any rate. We give our Boys' Clothing the very best attention, and it gives the very best of satisfaction. That's why so many parents buy Boys' Clothing here. If the Clothing you have been buying for the boy has not given satisfaction, try us, all the new styles are in—the Double Breasted; the Single Breasted; the Yoke the Norfolk, etc, etc.

SUITS FROM $1.00 TO $800.

Come, see the suits anyhow.

The Globe Clothing House

Up-to-date Cothiers and Gents' Furnishers.

Daily Intelligencer.

CRITICIZING THE CONGRESS.

The St. John, N.B., Sun fails to see why Lords Brassey and Strathcona and the other prominent men in the late Imperial Trade Congress should have been so anxious to secure an unanimous vote for a compromise resolution, rather than a fair division of the meeting on the main question of Imperial preference. It must be confessed that the Sun's remarks contain a great deal of sound sense. Would it not have been better to have taken a vote on the resolution, as at first introduced, and thus found out fairly how the delegates, as representatives, were prepared to vote on the question, rather than butcher and torture it so as to make of it something few people could find fault with and few or still find good in. As the case stands now we fear the opponents of preferential trade have more to be pleased with than its friends. Commenting on this question, the Sun says:

"The resolution adopted has a certain value. It declares that the existing system is unsatisfactory. It affirms the advantage of a readjustment of imperial fiscal relations. Practically it is an admission by the unanimous vote of the great federation of business interests of the British Empire that the question of free trade and protection is an open one, and that the fiscal policy of Great Britain was not settled for all time when the corn laws were repealed.

"But it would be well worth while to have obtained a direct expression of opinion from the Congress on the main question. A straight vote on the Toronto resolution would have been unanimous, but it would have been a vote taken upon different lines from the speeches and other signs the general feeling would have been endorsed by a very large majority of the chambers represented. One of the free trade speakers frankly admitted that his side was in a minority. Every Chamber of Commerce in Canada, and the Dublin Chamber are among those either favorable to a change in the British fiscal system or anxious for an open inquiry into the whole matter. A representative from India supported the Canadian resolution, and the South African delegation seems to have been unanimous in support of Mr. Chamberlain. Three of the strongest speeches against free trade were from Old Country delegates and two were from Toronto men. A Yorkshire woollen manufacturer brought down the house by his explanation of the condition of affairs which changed him from an ardent free trader into a strong protectionist. The strongest and most indignant rebuke to the timid delegate who feared that the United States and Germany would discriminate against Britain's departure from free trade as an unfriendly proceeding came from a Glasgow representative.

"When one sees such a great gathering who have come thousands of miles to discuss a large question, are held down to five minutes speeches and the debate limited to an hour or two sittings, there should be little waste of words. The industrial debates on protection England's remarkable discussion, both as to the manner and the matter. The debate was thus much more valuable than the resolution, and it would have been worth a good deal more it after the discussion the vote of the meeting had been taken by Chambers or individuals. So far as we may judge by the reported speeches, by the accounts of the meetings with the Montreal papers furnish, and by the admission of the free trade delegates, the resolution in favor of imperial preference would have been carried by at least a two-thirds majority. A majority of British Chambers seems to be favorable to the idea and that majority would have been swelled by every Colony in the Empire.

* * *

TIMELY TOPICS.

Sure our friend Mr. Curby is a great fellow for amusement," said Mr. Dooley.

"What's he doin' now?" said Mr. Hennessey.

"I don't ye hear about tile invitation he's given everybody to go to the hops at Corbyville?" said Mr. Dooley.

* * *

What's the matter with the flags on public buildings? Why are they not at half-mast for Lord Salisbury?

* * *

A great rhinoceros, 150,000 years old, has been dug up in London, England. The remains should be loaned to a circus, for point of antiquity they would match some of the clowns' jokes.

* * *

Hon. Sydney Fisher now assumes the role of a prophet, probably because, like the proverbial prophet of Holy Writ, he is without honor in his own country.

* * *

After about forty years of persistent effort, the trotting record has been reduced to two minutes flat, the speedy one being the mare Lou Dillon, who trotted on a Readville, Mass., track.

* * *

NOTICE.

St. Louis Chronicle.

Twill soon be time to tell in rhyme, how high the price of coal will climb, and write some cheerful thoughts about the snow.

The winter's chill, the gas man's bill, the necessary quinine pill and other things synonymous with woe.

* * *

Hon. Clifford Sifton has gone to England again. The fact of Clifford being away so much is no doubt the chief cause of Canada's unprecedented prosperity.

* * *

That threatened banana famine may be a blessing in disguise. There will be fewer banana skins on the sidewalks.

* * *

The lawn hose fiends can take a rest to-night. There will be enough mud on the streets without their efforts.

* * *

The most unsatisfactory thing about the cup races we have seen so far is the remark, of probably the leading yacht expert of New York, Thomas Fleming Day, who says that if Sir Thomas Lipton's boat had been as well handled as Reliance there would have been a British victory instead of a Yankee one. Britons can take a licking as gracefully as anybody, but they do hate to think they haven't got a proper run for their money. Know the sympathy of everybody will go out to Lipton, who has stuck to his job with bull-dog tenacity and spent a mint of money, like a dead game sport, without a word of complaint. He deserves better luck.

* * *

Sir Thomas has lost two races but his confidence is still unshaken.

* * *

The question arises now, "will the Shamrock Sixth be a cutter or a sloop?

* * *

The Shamrock can't win on a straight course or a triangular, but she seems equally unlucky on a Tuesday, Thursday or Saturday.

ARNOTT-DUKE NUPTIALS.

PRETTY HOME WEDDING AT ROSSMORE THIS AFTERNOON.

A pleasing event transpired at the residence of Mr. Hy. Duke, of Rossmore, at 3 o'clock this afternoon, in which a well known resident of this city was a participant. It was the marriage of Miss R. M. Duke to Mr. Richard Arnott, of this city.

The drawing room where the ceremony took place was prettily decorated with flowers. Rev. Dr. Johnson was the officiating minister. Miss Gertie Duke, of Watertown, N.Y., was bridesmaid, whilst Mr. R. D. Carr, of Albany, N.Y., did honors for the groom. A rich repast was served to the guests at the conclusion of the ceremony. The bride received a large array of costly and beautiful presents. Mr. and Mrs. Arnott left on the evening train for the west. After visiting several places of interest they will return to this city, taking up their residence on Charles street.

SCHOOL SUITS.

School openes next week. The end of vacation always finds the boys "out at knees and elbows." New suits or wearing apparel must be bought—this week. Quick & Robertson has by far the largest stock of Boys' School Suits in this city; all new and up-to-date in style and strictly reliable in quality and make. Special values, too, in Boys' furnishings, hats and caps.

It is the duty of school teachers to look to the care of their children's eyes. Many children seem dull, do not like to study, and are called numskulls. They are unfortunate in some cases for having some eye defect. Most of them show no other sign of eye trouble, and grow to manhood and womanhood dull and stupid, never knowing that their eyes alone made them averse to study and activity. Parents who have any reason to suspect any eye trouble should send their children for free examination before the schools open.—Alex. Ray.

LATEST NEW YORK STOCK QUOTATIONS.

As Furnished to The Intelligencer by H. R. Beattie, Stock Broker.

New York, Au.ust 25.

	Op'g	H'st	L'st	Close.
Atchison	61¾	62¾	61⅝	62¾
do. pref	85⅝	86¾	85⅝	86¾
St. Paul.....	140¾	141¾	139⅝	141¾
Mo. P.	99⅞	99⅞	98¾	99⅞
Union. Pac	73¾	76⅞	73¾	76⅞
C. F. R.	125	125	125	125
South Pac.	45	45¾	44⅝	45¾
R. I.	27	28	26⅝	28
Ills. C.	131¾	133⅛	131¾	133
Tenn. Ry.....	24¾	25¾	23¾	25¾
Texas.....	26⅜	26⅞	25⅜	26⅞
B & O.	82	83¾	81¾	83⅜
P. C. C.	120¾	122⅜	119⅜	121⅝
Penna	122⅜	124⅛	122⅜	124⅛
L. & N.	57⅜	57¾	57⅛	57⅜
T. W.	9½	....	....	....
Pac. C.	29⅝	30⅜	29¾	30⅜
Co. pref.	66¾	67¾	66¾	67¾
Reading	54⅜	55⅞	54⅛	55¾
C. & O.	33⅛	33⅞	33⅛	33⅞
O. & W.	23¾	23¾	23⅛	23⅜
Manhattan	131	135¾	131	135¾
W. C.	19	....	....	....
L. & N.	103⅜	104¾	103⅜	104¾
A. T.	32¾	33⅜	32	32¾
Nor.	62¾	63	62¾	63
do. pref	92	92	91¾	91¾
do pref.	34⅞	35⅜	34¾	35⅜
Ont.	16¾	17⅜	16¾	17⅜
T. C. I.	40⅞	42¾	40⅜	42¾
U. S. S.	23¾	24⅜	23¾	24⅜
do pref.....	70¾	70¾	70¾	70¾
Sugar	115⅜	116	115⅜	116
R. R. T.	44⅜	45⅜	44⅞	45⅜

Sept. wheat opened at 80⅝ ; closed at 79¾
Sept. corn opened at 51; closed at 50⅝

Married at Read.

Mr. Owen McEvoy, of Little Falls, N.Y. formerly of Read and Miss Mary A. Regan, of Belleville, were united in marriage at St. Charles' Church, Read, on Monday, August 17th, by Rev. Father McCarthy. The wedding dinner was partaken of at the home of the bride's sister, Mrs. Charles Buckley, where a number of guests assembled. The bride received numerous and costly presents.

* * *

In summer the liver often gets out of order. Our Liver Tablets (chocolate coated) have a wonderful general effect on it, making it perform its functions as nature ordained. Price 25c a box.—Alex. Ray.

* * *

Wanted.—A youth to learn the printing trade, one with slight experience would be accepted. Apply to The Intelligencer Office. 25-2td

* * *

The right is the right, whether good men approve or disapprove.

THOSE DARLING BOYS.

THEY'RE JOKERS LAMPOON THEIR ASSOCIATES IN A LOCAL TEMPLE OF LEARNING.

Considerable amusement has been created among the pupils of a local educational institution by the promulgation of the following verses, which were composed by the young lady pupils of the institution and refer to their male associates:

We have the sweetest teacher here,
He has brown eyes and lovely hair,
And when we're rude, oh how he stares

That beautiful darling boy.

There is another I do declare
Who has such lovely curly hair,
But then he is a New Comt here,
That beautiful darling boy.

There is a Mann, a darling Mann,
With big, black eyes and face of tan,
Who gives a smile whene'er he can,
That beautiful darling boy.

Another who from France does hail,
When'er we look he turns quite pale,
We know he would not tell a tale,
That beautiful darling boy.

Another fellow has caught my eye,
His name is Frank Godfrey, I,
I tell you he's not very shy,
That beautiful darling boy.

Another has a dimpled face,
We all the girls would like to embrace,
But from him they will run a race,
That beautiful darling boy.

There is another Sir Kitts,
His smile would send you into fits,
He's a new man here, you know,
But he's all right if he's got the dough,

That beautiful darling boy.

There is another whose name is Pratt,
I'm sure he wears a stovepipe hat,
His smile is so—that! that! that!
That beautiful darling boy.

There is another whose name is Eades,
Who is always noted for good deeds,
On taffy I am sure he feeds,
That beautiful darling boy.

There is a Loosle in our land,
Who plays a cornet in the band,
And has a little shapely hand,
That beautiful darling boy.

Another lad who is very tall,
Comes marching through our stately hall,
Here's Richard-son, the boys all bawl

At that beautiful darling boy.

Phillips and Nelson, both brave lads,
They smile except when they are mad,
And then we do not feel so glad
About those beautiful darling boys.

The Weeks go by, but not so bad
But a man that's married makes us sad,
But then who cares if we are glad,
Not that beautiful darling boy.

Now Shannon, dear, with lots of wit
We're sure that you will make a hit,
But watch your heart, you may get bit,
You beautiful darling boy.

And last comes Wigget to the charge,
You'd think it was a loaded barge,
For from the noise he takes is large,
For that beautiful darling boy.

VENUS, CLEOPATRA & CO.

Piles To prove to you that Dr. Chase's Ointment is a certain and absolute cure for each and every form of Itching, Blind and Bleeding Piles, the manufacturers have decided to place in every home in the Dominion in the following way: Just send us a postal card and ask for Dr. Chase's Ointment, and we will send you a sample box of the same, absolutely free. You can use it and if you are not entirely satisfied with the benefit you derive from it, you can return the box and we will refund you your money back. If not convinced, buy one box, at all dealers or EDMANSON, BATES & Co., Toronto.

Dr. Chase's Ointment

Ragged clothes quickly—that's what common soaps with "premiums" cost; but

SUNLIGHT SOAP REDUCES EXPENSE

Ask for the Octagon Bar

THE WEATHER.

To-day's Probs—

Fresh winds, shifting to west and northwest, occasional showers or thunderstorms. Wednesday, northwest to north winds, fair.

To-day's Temperature

8 a.m.	58
12 m.	64
2 p.m.	68
3 p.m.	66

There is no condition of health that a course of the MAGI Caledonia Springs obtain unlooked for relief

After We've Determined

the lenses you should wear—the only lenses that could help you—you may have them put in any sort of frames or mountings you like—Gold or Steel—spex or eyeglasses.

We have a large selection of every kind and a long experience in fitting—and we'll see that your features are fitted—so that there will be as little inconvenience as possible—and so that your glasses will be a comfort to you.

Consult us fully about your eye troubles. We are extremely particular about this work and guarantee a correct, scientific examination.

Angus McFee

Jeweler & Optician

HOP PICKERS WANT

AT CORBYVILLE HOP YA

Special free train will leave market every morning at 6.30, for permitting, commencing Monday August 27th. 65 a box pill be paid for pi Every crop and stay pleasing with milk and sugar serve each day at noon. Anyone ing picking may leave ing names at my office, Front Belleville.

wfo-27 H. CO

Successful Traders, Keep formed. To do so, read our "Guide to Investors" and "Market Letter." Issued Gratis free.

HAIGHT & FREESE

Stocks, Bonds, Grain, Cotton, Provisions

7 Melinda St., Toronto, Ont

"Determining the character and financial responsibility of your Broker, is as important as selection of right stocks."

Just received at The Intelligencer Job Office 50,000 new Envelopes for business purposes; printed or plain. Call and examine before buying. Doing good work is only one happy action of a man's life.

TRUNKS

Dress Suit Cases

Valises

Canvas Telescopes Club Bags

Shawl Straps Trunk Straps

Stateroom Trunks

Fine Boots & Shoes.

PRICES ALWAYS RIGHT.

VERMILYEA & SON.

Sole Agents for Queen Quality Shoes.

BUSINESS DIRECTORY

MEDICAL.

JOHN J. FARLEY, M.D. M.R.C.S. L.R.C.P. Lond., Graduate of the University of Dublin, Ireland, Member of the College of Physicians and Surgeons of the United States. Office and Residence, Corner of Bridge and George streets. Office hours—8 to 9 a.m., 1 to 2 p.m., 7 to 8 p.m.

DR. J. F. MACKAY.

Has removed his office from Bridge St., to the three doors north of Campbell St.

DENTAL.

Dr. Clarke has removed to the offices formerly occupied by Dr. Ward, over Meagher's Drug Store, and opposite Scantlebury's Boot Store.

LEGAL.

WILLS & WRIGHT,

Barristers, Solicitors, Notary Public, &c., Belleville.

Office—8 Campbell Street.

MALCOLM WRIGHT. FRANKLIN WILLS.

Money to Loan at Lowest Rates.

W. O. MIKEL, Q. C., LL. B.,

Barrister, &c.,

Solicitor for the City of Belleville.

Office—Meyerhoffer Block, Corner Front and Campbell Streets.

PORTER & CARNEW,

Barristers, Solicitors, Notaries Public, &c.

Offices — Robertson Block, East Front St., Belleville, Ont.

Phone 87.

E. G. PORTER. WM. CARNEW.

WILLIAM N. PONTON,

Barrister-at-law, Solicitor, Notary Public, Conveyancer, Office: Over Express and Telegraph Office, Bridge Street, Belleville.

Money to Loan — Private Funds. Solicitor Sun and Hastings Savings and Loan Company of Ontario.

FRANCIS S. WALLBRIDGE,

Successor to Hon. Frank Wallbridge, Q.C.,

Barrister, Solicitor, Conveyancer, &c., Office: McAnnany Building, corner Front and Bridge Sts., Belleville. Private Funds to Loan at 5 per cent., on very favorable terms upon good land security. Charges moderate.

INSURANCE.

Fire Insurance.

Guardian	Est'd 1821
The North America.	Est'd 1792
Quebec,	Est'd 16
City, Town and Village Property insured at lowest rates.	

W. J. ADAMS, Agent.

Office opposite Post Office.

THOS. STEWART,

Insurance and Commission Agent.

Agent for the Newest Union Fire Insurance Society and Scottish Union National Insurance Co.

Bridge St.

FIRE, LIFE & ACCIDENT INSURANCE

Rates The Newest. Union Fire Insurance Society and Perth Mutual on farm and city property. Also mca. Loan at 5 per cent. upwards.

JAMES A. CHISHOLM,

Office Ashley Block. Front st. Belleville.

Money Saved is Money Earned

can save money by saving it for you in The Anglo-American Fire Ins. Co

The Manufacturers Fire Ins. Co.

The Equity Fire Ins. Co.

Are if strong Canadian stock companies and insure farm and other property at lower rate than other stock companies. Call and see us before insuring your property elsewhere.

Office—Bridge St., same as Belleville Laundry.

H. FREEMAN BIRD.

Fire, Life & Plate Glass Insurance

Liverpool & London & Globe Insurance Co.

Of Canada.

Waterloo Mutual, of Waterloo.

Lloyd's Plate Glass, of London.

Home Life Association, of Canada.

North British & Mercantile Insurance Co.

Farm and City Property insured at lowest rates. Losses promptly adjusted. Real Estate bought, sold and rented. Loans negotiated on Real Estate security. Agreements for Sale and Purchase of Real Estate drawn, and titles investigated.

Money to Loan at 5 per cent. Interest.

W. F. HUDGINS, Agent.

Office, Post Office and Hastings Block, opposite Post Office.

Belleville, Ont.

"Phone 102.

MISCELLANEOUS.

A. G. MORCHIRD,

Issuer of Marriage Licenses, Standard Life Office, Hastings Block, Belleville, Ont.

CHAUNCEY ASHLEY,

Issuer of Marriage Licenses. Private Office, Bridge St., Belleville, opposite the Post Office. Residence, Dundas east of Mr. Chown's Mfg. Co., Station Bell. Appointments made.

THE INTELLIGENCER is printed and published for The Intelligencer Printing and Publishing House (Limited) by CHARLES JAMES BOWELL, of the City of Belleville, in the County of Hastings, Province of Ontario, at their Office, No. 209 Front Street, Belleville, Ont.

We Are Painting

AND

Kalsomining all the Belleville schools, making the schools artistic for school opening. We have done and are doing the same in many of the country schools.

We keep from ten to twenty painters and paper hangers and decorators busy all the time—this branch growing very rapidly with us and there are reasons for the remarkable growth of this branch and the reasons are these—

We do our work Promptly,

We use good materials,

We have excellent workmen

We charge modest price,

We aim to and do please our customers,

Consequently we are doing the business.

Then, too, we have such a mammoth stock of excellent Wall Paper, everything that heart could desire is shown in our Wall Paper assortment—a stock never less than fifty thousand rolls and a business to keep turning over the stock, so there is no old papers—no cleaner or more artistic stock of Wall Papers can be found in Canada than right here in this store.

Our Picture Framing, too, is just what our Wall Paper department is—everything the best with prices low.

C. B. Scantlebury

Belle's Decorator,

Wall Paper Wholesale and Retail.

THEY DROVE DISEASE AWAY.

A face furrowed with pimples is unsightly. The trails of internal irregularities which should long since have been corrected. The liver and the kidneys say not performing their functions in the healthy way they should, and these pimples are to let you know that blood purifiers Parmalee's Vegetable Pills will drive them all away, and will leave the skin clear and clean. Try them, and there will be another witness to their excellence.

Never be afraid of a cheap little because you can't do much.

Dr. J. D. Kellogg's Dysentery Cordial is a specific cure for dysentery, diarrhoea, cholera, summer complaint, sea sickness and complaints incidental to children teething. It gives immediate relief to those suffering from the effects of indiscretion in eating, such as too much fruit, cucumbers, etc. It sets the system right, and allays all disagreeableness connected with the disease. No one need fear cholera if they have a bottle of this medicine convenient.

Intemperance is the curse of the wise is the life of science.

Sleeplessness.—When the nerves are unstrung and the whole body out of tune, a wretchedness, when the mind is filled with gloom and dismal forebodings, the result of derangement of the digestive organs, sleeplessness comes to add to the distress. Parmelee's Vegetable Pills, when taken, there would be no sleepless nights. Parmelee's Vegetable Pills will not only relieve sleeplessness, but also beneficially that the subject will soon be healed and restored to happiness.

Man's most gather, first or last, the harvest he has sown.

A WONDERFUL CURE.—Mr. David Smith, Cox Hill, Ont., writes: "I have used a bottle of Others I wish to say a few words concerning Burdock Blood Vegetable Discovery. About a year ago I took a very severe cough, had a virulent sore on my lips, was troubled with dyspepsia, constipation and general debility. I tried several remedies without remedy, outwardly and internally, but got no relief, but all to no purpose. I had often thought of trying Burdock Blood Vegetable Discovery, so I got a bottle and used it. I had used about one-half, the sore showed evident signs of healing, and by the time the bottle was done, it had about disappeared. I also found my health was improving fast. I was always of very bilious habit and had used quinine and lemon juice with very little effect, but after using 2 bottles of the Vegetable Discovery I was entirely cured and my general health is excellent. I am 54 years old. Parties using it should continue it for the same time after which they are cured. It is by far the best I ever realized a benefit from."

Coral is a talisman against love. Coral and scilla for rural ills.

THE PUBLIC should bear in mind that Dr. Thomas' Eclectric Oil has nothing in common with the numerous advertising class of so-called medicinal oils. It is entirely pure and really efficacious—relieving pain and soreness, stiffness of the joints and muscles, and sores or ulcers, being a most excellent specific for rheumatism, coughs and bronchial complaints.

The price which sin demands is far greater than the pleasure it gives.

Those are the best qualifications, pleasant to the taste and at the same time effectual, that are to be found in Mother Graves' Worm Exterminator, Children like it.

The best way to get even is to forget.

To get relief from indigestion, biliousness, constipation or torpid liver without the aid of the stomach or purging the bowels, take a few doses of Carter's Little Liver Pills, they will relieve you.

Great actions, like great men, appear only at intervals.

All trails are long to the lazy.

Dull headache, sour feeling and dull headache is very disagreeable. Dose of two Carter's Little Liver Pills before retiring, and you will find relief. They are small to do good.

A pessimist is one who is always looking for worms in chestnuts.

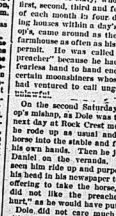
They have been for us, though life was worth living. Take our word for Carter's Little Liver Pills, they are small, but they are powerful. They will relieve dyspepsia, aid digestion, give tone and vigor to the system.

A good man is one whose goodness is part of himself.

Nothing so certainly obstructs the perspiration as sudden transitions from heat to cold. Heat rarefies the blood, quickens the circulation and increases the perspiration. Exposure at these times greatly checks the consecutions must follow. The most common cause of disease is obstructed perspiration. This is unfortunately gone by the name of catching cold. Inflammation of the throat, etc., if attended to in time are easily overcome. Heat suffering to run their own course generally prove the forerunner of tenths of the consumptives date their afflictions from a neglected cold or disease. Allen's Lung Balsam is used in his newspaper to keep from suffering to take the horse, for Allen did not like the preacher. Allen's Lung Balsam is the most reliable remedy for all diseases of the throat and lungs. It is a safe, sure, and quick expectorant, which frees the lungs from viscid phlegm or mucus, and prevents colds from a disease to a healthy state.

No prayer ever failed to be heard because it was too short.

Holloway's Corn Cure is the medicine to remove all kinds of corns and warts, and one costs the small sum of twenty-five cents.



This plan is slow and not very sure

Wilson's Fly Pads

will kill millions and do it quickly.

25 cents.

ABNER DANIEL

By WILL N. HARBEN

Author of "Westerfelt."

Copyright, 1902, by CHAPPLE & BRUCE. Whatever Book From. All Rights Reserved.

Dolly breathed, in some relief over the hopeful thought, and went on:

"Well, I can't say—I don't see Mrs. Bayley, "We had a terrible time getting Dan'el to come another's ways. You see, he'd waited a good while and was some older than I was. After awhile, though, we settled down and now I'm awful glad I let my father manage for me. You see, what's your pa had and what my father settled on me made us comfortable, and if a couple is that are."

Dolly stood before her mother, close enough to touch her. Her face wore an indescribable expression of dissatisfaction which what she had heard.

"Mother, tell me one thing," she said. "Did you ever let either of those boys know that you didn't marry, I mean—like you?"

Mrs. Barclay stared up at her daughter for a few seconds, and then her face broke into a broad smile of genuine amusement. She lowered her head to her knee and laughed on.

"Dolly Barclay, you are such a fool!" she said, and then she laughed again almost immoderately, her face in her lap.

"I know what that means," said Dolly, in high disgust. "Mother, I don't think you can do me any good. You'd better go to bed."

Mrs. Barclay rose promptly.

"I think I'd better, too," she said. "It makes your head ache to see me to sit up this way. I don't want to have any sick on my hands, as always does when he catches me at it."

After her mother had gone Dolly sat down in her best chair. She never was in love," she told herself, "never, never, never! And it's a pity. She never could have failed that way if she had really loved anybody as much as—as—"

She did not finish what lay on her tongue. However, when she had drawn the covers up over her she cold form in her bed and then rolled down on her pillow as she thought of Alan Bishop's brave and dignified suffering.

"Poor fellow," she said. "Poor, dear Alan!"

CHAPTER IX.

THERE is a certain class of individuals that will gather around a crowd on any misfortune, and it differs very little, if it differs at all, from the class that warms itself in the glow of a man's prosperity.

Horses were hitched to the fence from the front gate all the way round to the side entrance. The mountain people seemed to have left their various occupations to satisfy easily the spectacle of a common man like themselves. It had reached too far after forbidden fruit and they assisted and torn before them.

Some of the remnant of the old man's effort to hurry Providence could not have been better shown than in the failure of Alan Bishop's enterprise. It rascally conduct of the Atlanta lawyer, who had also cheated over that part of the incident. Te latter avoids Fayette was a sort of forgiff personification of a mountaineer, while, like the devil himself, was evidently crested by the commonness their limitations.

The lawyer, Mr. Dole, on a tall, spare man of sixty, who preached the gospel to every third and fourth Sundays of each month in four different counties ing houses within a day's ride of Bishop's, came around as the guest of the farmhouse as often as his circuit would permit. He was called the "fightin' preacher" because he had had several fearless hand to hand encounters with certain moonshiners whose conduct he had ventured to call ungodly because unlawful.

The second Saturday after Bishop's misfortune the two men met on the next day at Rock Crest meeting house. He rode up as usual and turned his horse into the shed and fed him a feed of his own hands. Then he joined Abner Daniel on the veranda. Abner had been sent for and purposely carried his head in his newspaper to keep from offering to take the horse, for Abner did not like the preacher. Dole, for his part, was much for Abner either. They had engaged in several heated discussions in which the preacher had waxed furious over certain of Daniel's views, which he declared as decidedly unscriptural. Daniel had kept his temper beautifully and with appearance of being amused through it all, and this Dole found harder to forgive than anything Abner had said.

"You all have had some trouble, I hear, around here," he said, as the preacher as he sat down and began to wipe his perspiring brow with a big handkerchief.

"Well, I reckon it mought be called that," Abner replied as he carefully folded his newspaper and put it into his coat pocket. "None of us was expectin' of it, an' it sorter busted our calculations. Alf had laid out to put new high brick benches in Rock Crest, an' new lamps an' one thing another, an' it seems to me"—Abner wiped his face with his handkerchief—"I heard 'im say only day that you wasn't quite ready for 'yore thunder an' that he'd stir around an' see what could be done." Abner's eyes twinkled. "But, I'm glad I reckon of he kin possibly raise the seats for 'em. I'll be at the appointment next year he'll do all the Lord expects."

"Huh, I reckon!" grunted Dole, irritated, as usual, by Abner's double meanings. "I take it that the Lord hain't got much to do at them human speculations one way or other."

"Well, I jest had that notion myself when I'm before me a minute, I'd fit 'em," said Abner. "Do you know what domination Bishop belongs to?"

"No, I don't," Dole blurted out, "an' what's more, I don't care."

"Well, I acknowledge I'm sorter interests me," went on the philosopher in unruffled tones. "Bishop's Bishop's. Brother Dole, you kin often trace a feller's character bed doln's to his belief in Bible matters. Maybe you don't remember Jake Lynan that sold Thad Wilson a yoke o' oxens? Jake was an' he was ketched an' put up. I was at the courthouse when Dayly when he received his sentence. His wife sent me to him to carry his pipe an' one thing or other, an' I'll be dad-burned if other necessary tricks a little can he'p sung, for one thing. She hadn't the time to go, as she was busy with a patch o' young corn to hoe out. I found 'im as happy as if he was goin' off on a excursion. He laughed an' 'cracked on all he could an' seemed mighty easy'n' I wondered what could 'a' made 'im so contented, so I made some inquiries an' found out that Jake was a firm believer in predestination. I asked him what was to be was foreordained. He said that he firmly believed he was predestinated to go to the county jail, an' that life was short to be skeered 'bout it, an' that the way o' runnin' matters. Besides, he said, he'd heard that they issued a plug o' tobacco a week to chaw'st prisoners, an' he could prove that he was one o' that sort of fellers, how he'd ground his jaw teeth down to the gums."

"Huh!" grunted Dole again, his sharp gray eyes on Abner's face as if he half suspected that some of his own theories had been turned on him. "I'm sure that's a big lie. I'm sure that's a big lie in the Lord's name. I'm sure that myself. Dole, for that never was a plant as hard to git rooted in charity's in, an' a body ought to have it what they kin watch it close, an' die a heap o' times ef you jest look at it. It mighty nigh always has bad to do a triumph to contend with."

Just then Pole Baker, who has already been introduced to the reader, rode up to the fence and hitched his horse. He nodded to the two men on the veranda and went around to the farmhouse to get a piece of bread. Bishop had promised to sell him on credit.

"Huh!" Dole grunted, and he crossed his long legs and swung his foot up and down nervously. He had the look of a man who was wondering why such unoffensive bores as Abner should be often accompany a free dinner. He had never felt drawn to the man, and he had failed to think that just when his mental faculties needed rest Abner always managed to introduce the very topics which he made it necessary for him to keep his wits about him.

"Talk that fisher than," Abner went on, referring to Bishop, "he's about the hardest character in this county, an' yet he's been baptized right how. He's got a wife an' seven children an' is a hard worker when he gits drank. He used to be the biggest disorderliest member in all these mountains, but Alan kept on a-talkin' to 'im first one way an' another till he up one day an' said Alan prayed for him an' he'd quit. Alan ain't none o' yore shoutin' kind o' Christians. He shakes a nimble toe at a shindig when he wants, an' whoo, my, see from a mosquot, but he flies in'st'ad. It's every claw in the air when some'n' he does, an' he whoo. Pole, a-ced 'im that Alan jest was as quiet as er be wuh axin' 'im fer a match to light a cigar. Right, says 'unconsciously.' Pole, that's all he said. Pole kind o' looked at 'im in the gyn fer a minute an' then said:

"'Alan Bishop, you don't mean that!'

"'Yes, I do, Pole,' said Alan. 'Quit!'

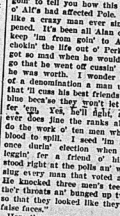
"'You an' that as a-fever,' said Pole, 'you as a-fever, said Alan. 'An' you are a-goin' to do it too.'

"Then Alan an' Pole upended, with 'im. 'Yes a-fever,' said Alan, 'I'm a-goin' to do it, Pole, an' I'm a-goin' to do it now. Ef you'll tell you the' ain't no use in the' liquor, but that ain't so easy. He could walk a crack with a gallon sloshin' about in 'im. Now, as I started to say, Alan 'ain't got no cut an' dried denomination an' they don't let 'im preach a regular kind o' post fer you to walk an' pattern after. He'll be done by he's but it's a-goin' on fest the same. Now I don't mean no reflection on yore way o' hitchin' wings on folks, but I'll be right to report it to the minin' company, an' so I'm not obleeged to report stolen goods. It ain't worth mom'n a cent to me, but I'll say, an' I'll hang on to it, I reckon, rather 'n have a laborer discharged from a job. I'm tryin' my level best to git a man in the line now, an' I don't know how to manage without 'im, but that. I've come to the conclusion that as long as he kin do good work, bein' as minors ain't too well paid anyway, I'm a-goin' to keep it an' don't git no good out of it I needn't to be no more 'n' I'd never got hold o' the blamed thing.'

"But the law, Brother Baker," said Pole solemnly. 'Without the law we'd be an awful lot of people, an' every man ort to uphold it. Reader, are things comin' to when it's unconstitutional that everything lyin' round moughtn't as well be stole fer he'd take it sooner or later anyway.'

"He heerd o' that nigger," said Pole, much to the preacher's disgust, which grew as Pole continued: "Well, that's all I know that knows the law is broke an' don't respect it is guilty as the man who does the breakin'. Now, Mr. Dole, you know how I come to this nugget, an' ef you'll jest tell me your full duty you'll ride over to Dole-

[TO BE CONTINUED.]



"Say that, Pole," Abner called out. "Say the shoe belo' on another foot. I was a-tellin' Dole that this misfortune o' Alf's had affected Pole. He's been a-losin' man ever since it happened. It's been a-goin' on all day to keep 'im from goin' to Atlanta an' the life out o' Pole's. Look how he's a-leanin' on that fence! I'll be dad-burned ef he wouldn't let that go that he went off cussin' 'im fer all he was worth. I wonder what sort of a denomination a man ort to be in that 'll cuss his best friends black an' blue bein's he says they're jest 'im fight fer 'em. Yes, he'll fight, an' of he does jine the ranks above he'll do the work of ten men when that's blood to spill. I seed 'im in a row once since' election when he was leggin' fer a friend o' his'n. He stood right at the polls an' wanted to keep every man that voted ag'in 'im. He knocked three men's teeth down the'r throats an' banged up two more so that they looked like they had on false faces."

Here the preacher permitted himself to laugh. Being a fighting man himself, his heart warmed when a man was seemed to be born to that sort of thing.

"He looks like he could do a sight of it," was his comment.

At this juncture the subject of the conversation came round the house, carrying a big piece of bacon wrapped in a tow grain sack.

"Say thar, Pole," Abner called out to the long, lank fellow, "who are a-goin' to have preachin' at Rock Crest next Sunday?"

"You'd better have a shirt washed an' hung out to dry. They are a-beatin' the bushes fer yore coat, I reckon," Pole Baker paused and brushed back his long, thick hair from his heavy eyebrows.

"I reckon a-waitin' to see of meetin' he'd do you any good, Uncle Abner," he laughed. "They tell me the more you go the worse you git to be. Nell Filmore said 'other day of you didn't git shy o' spoutin' off yore mouth they'd give you a trial in meetin'."

Abner laughed good naturedly as he spat over the edge of the veranda floor to the ground.

"That's been talked. I know, Pole,"

BUSINESS DIRECTORY

MEDICAL.

JOHN J. FARLEY, M.D. C.M., M.R.C.S. England.
Office and Residence, Corner of Bridge and George streets. Hours—9 to 10.

DR. J. F. MASTER
Has removed his office to Pinnacle St., three doors north of Bridge.

DENTAL.

Dr. Clarke has removed to the offices formerly occupied by the late Dr. Edward Gardiner, opposite Scantlebury's Book Store.

LEGAL.

WILLS & WRIGHT,
Barristers, Solicitors, Notary Public, &c., Belleville.
Office—9 Campbell Street.

MALCOLM WRIGHT. HAMILTON WILLS.

Money to Loan at Lowest Rates.

W. O. MIKEL, Q.C., L.L.B.,
Barrister, &c.,
Solicitor for the City of Belleville.
Office—Market Square, Corner Front and Campbell Streets.

PORTER & CARNEW.
Barristers, Solicitors, Notaries Public, etc.
Offices — Robertson Block, East Front St., Belleville, Ont.
Phone 87.
E. G. PORTER. W. J. CARNEW.

WILLIAM N. PONTON,
Barrister-at-law, Solicitor, Notary Public, Conveyancer.
Office, Money to Loan—Private Funds, Express and Telegraph Building, Solicitor Sun and Hastings Savings Street, Belleville.
and Loan Company of Ontario.

FRANCIS S. WALLBRIDGE.
Successor to Hon. Lewis Wallbridge, Q.C.
Barrister, Solicitor, Conveyancer, etc. Office, Merchants' Bank Building, corner Front and Bridge Sts., Belleville, Ont. Private funds and Company money to loan at 5 per cent., on easy terms upon good landed security. Charges moderate.

INSURANCE.

Fire Insurance.

Guardian of the North America, Quebec, Est'd 1821 / Est'd 1720 / Est'd 1845
City, Town and Village Property insured at lowest rates.

R. W. ADAMS, Agent,
Office opposite Post Office.

THOS. STEWART,
Insurance and Commission Agent.
Agent for the Norwich Union Fire Insurance Society and Scottish Union National Insurance Co.
Bridge, St.

FIRE, LIFE & ACCIDENT INSURANCE
Insurance Agency and Notary Office.
Fire, Life, Accident and Plate Glass Insurance effected on property. Also money to loan on farm property at lowest rates. Call or write for terms.
JAMES A. CHISHOLM,
Office Ashley Block, Front St., Belleville.

HOLMES & BELL,
Belleville.

Money Saved is Money Earned
when part, your money is safe and earning more for you in your Fire Insurance Policy.
The Anglo-American Fire Insurance Co.
The Manufacturers' Life Insurance Co.
The Equity Fire Ins. Co.
Are strong Canadian companies, and insure Farm and City Property on favorable terms. Call and see us before placing your insurance elsewhere.
Office—Bridge St., same as Dominion Telegraph Office.
H. FREEMAN KEITH, Agent.

Fire, Life & Plate Glass Insurance.
Liverpool & London & Globe Insurance Co.
England.
Waterloo Mutual Fire Insurance Co.
Lloyd's Plate Glass Insurance Association.
Home Bank Chambers.
North British & Mercantile Insurance Co.
Farm and City Property insured on reliable terms. Also Plate Glass insurance. Lowest current rates. Losses promptly settled.
Money to Loan.
Real Estate bought and sold. Rents collected and money to loan on first class real estate security. Appraisals for the Hastings Loan and Investment Co. Money to Loan.
W. P. BUDDEN, Office above Bank of Montreal, Corner Front and Pinnacle Sts., opposite Postoffice and Holden's Bakery.
Phone 89.

MISCELLANEOUS.

A. G. MORRISHOW,
Manager of Marriage Licenses, Town Hall, Belleville, Ont.

CHAUNCEY ASHLEY,
Issuer of Marriage Licenses, Private Office, Ashley Block, opposite the Post Office, Residence, Pinnacle St.
W. Chown's Mfg. Co., Stamps, Advertising Specialties.

THE INTELLIGENCER is printed and published for The Intelligencer Printing and Publishing House (Limited) by CHARLES JAMES BOWELL, of the City of Belleville, in the County of Hastings, Province of Ontario, at their Office, No. 402 Front Street, Belleville, Ont.

We Are Painting

AND

Kalsomining all the Belleville schools, making the schools artistic for school opening We have done and are doing the same in many of the country schools.

We keep from ten to twenty painters and paper hangers and decorators busy all the time—this branch growing very rapidly with us and there are reasons for the remarkable growth of this branch and the reasons are these—

We do our work Promptly,

We use good materials,

We have excellent workmen

We charge modest price.

We aim to and do please our customers.

Consequently we are doing the business.

Then, too, we have such a mammoth stock of excellent Wall Paper, everything that heart could desire is shown in our Wall Paper assortment—a stock never less than fifty thousand rolls and a business to keep turning over the stock, so there is no old papers—no cleaner or more artistic stock of Wall Papers can be found in Canada than right here in this store.

Our Picture Framing, too, is just what our Wall Paper department is—everything the best with prices low.

B. Scantlebury

Wholesale and Retail.

THE DRIVER FIDDLES AWAY.

A face bowered with pimples is unsightly. It tells of internal irregularities which should long since have been corrected. When the liver and kidneys are not performing their functions in a healthy way they should, and these pimples are to let you know that the blood purifier, Parmalee's Vegetable Pills will drive them all away, and will leave the skin clear and clean. Try them, and there will be another witness to their sterling worth.

Never be afraid of doing little because you can't do much.

Dr. J. D. Kellogg's Dysentery Cordial is a speedy cure for dysentery, diarrhoea, cholera, summer complaint, sea sickness and complaints incidental to children teething. It gives immediate relief to those suffering from the effects of indiscretion in eating unripe fruit, cucumbers, etc. It acts with wonderful rapidity and never fails to conquer the disease. No one need fear cholera if they have a bottle of this medicine in the house.

The emulation of the wise is the life of science.

Sleeplessness.—When the nerves are unstrung and the whole body gives up to wretchedness, when the mind is filled with gloom and dismal forebodings, the result of derangement of the digestive organs, sleeplessness comes in the train of ills. If only the subject could sleep, there would be no affection for a while and temporary relief. Parmelee's Vegetable Pills will, by their tireless action, do will set so beneficially that the subject will awake refreshed and restored to happiness.

Man must gather, first or last, the harvest he has sown.

A WONDERFUL CURE.—Mr. David Bain, Dale Hill, Ont., writes: "I owe the benefit of others I wish to say I have used Shiloh's Northrup & Lyman's Vegetable Discovery for Dyspepsia, and I took a very severe cough, had a virulent cold settle on my lungs, with dyspepsia, constipation and general debility. The first dose almost appreciable remedy, outwardly and inwardly to cure the cough, but it to no purpose. I had often thought of trying Northrup & Lyman's Vegetable Discovery, but had no faith in it, as I had used about one-half the sore showed evident signs of healing, by the time that bottle was done, it had about disappeared, and my cough was better was improving fast. I was always of a very bilious habit and had used sufficient patent pills to fill a wheelbarrow, but since using 3 bottles of the Vegetable Discovery, the biliousness is entirely gone and my general health is excellent, at 65 years old. Parties using it should continue it for some time after they think they are cured. It is by this that best health restorer I know."

Coral is the talisman against love der and evils by flood and field.

THE PUBLIC should bear in mind that Dr. Thomas' Eclectric Oil has nothing in common with the injurious deteriorating class of so-called medicinal oils. It is eminently pure and really efficacious—relieving pain and lameness, stiffness of the joints and muscles, and sores or hurts, besides being an excellent specific for rheumatism, coughs and bronchial complaints.

The price which sin demands is far greater than the pleasure it gives.

Those two desirable qualifications, pleasant to the taste and at the same time effectual, are to be found in Mother Graves' Worm Exterminator. Children like it.

The best way to get even is to forget.

To get relief from indigestion, biliousness, dyspepsia or torpid liver without disturbing the stomach or purging the bowels, take a few doses of Carter's Little Liver Pills, they will give you relief.

Great actions, like great men, appear only at intervals.

All trails are bound to the lazy.

That tired, languid feeling and dull headache is very disagreeable. But two of Carter's Little Liver Pills before retiring, and you will find relief. They never fail to do good.

A specialist is a man who is always looking for cases in the abstracts.

They make one feel as though life was worth living. Take one of Carter's Little Liver Pills after eating; it will stimulate the liver and digestion, give tone and vigor to the system.

A good man is one whose goodness is part of himself.

Nothing so actually obstructs the perspiration as sudden transitions from heat to cold. Heat rarefies the blood, quickens the circulation and increases the perspiration, but when these are suddenly checked the consequences may be fatal. The most common cause of disease is checked perspiration, or what commonly goes by the name of a cold—such as Coughs, colds, sore throat, etc., if attended to in time are easily subdued, but if allowed to run their own course sometimes lead to the more serious of more dangerous diseases. Nine deaths in the consumptives date their affliction from a neglected cold, and the diseases that are caused by wet feet, sudden chills, or exposure are more numerous than are generally supposed. One of the most effectual known medicines for all diseases of the throat and lungs is Hickie's Anti-Consumptive Syrup. It counteracts a cold and easy expectoration, which frees the lungs from those phlegmy and choaking the secretions from a diseased to a healthy state, natural.

No prayer ever failed to be heard because it was too short.

Holloway's Corn Cure is the medicine to remove all kinds of corns and warts, and only costs the small sum of twenty-five cents.

WATERS'
RED IRON
BLOOD-PILLS
MAKE—
STRONG NERVES
PURE BLOOD
GOOD HEALTH
DIGESTION PERFECT.
Truly "A Wonderful Tonic."
25 cents box 50 pills.

ABNER DANIEL

By WILL N. HARBEN
Author of "Westerfelt."

Copyright, 1902, by HARPER & BROS. Published in the U.S. in Book Form. All Rights Reserved.

Dolly breathed, in some relief over what she thought was coming.

"Well, I can't say I did," said Mrs. Barclay, "for I'd terribly time getting used to one another's ways. You see, he'd waited a good while and was some older than I was. After a while, though, we settled down and now I'm awful glad I let my father manage for me. You see, what your pa had and what my father settled on me made us comfortable, and if a couple is that it's a sight more than the poor ones are."

Dolly stood before her mother, close enough to touch her. Her face wore an indescribable expression of dissatisfaction with what she had heard.

"Mother, tell me one thing," she said. "Did you ever let either of those boys—the two that you didn't marry, I mean—kiss you?"

Mrs. Barclay stared up at her daughter for an instant, and then her face broke into a broad smile of genuine amusement. She lowered her head to her knee and laughed out.

"Dolly Barclay, you are such a fool!" she said, and then laughed again almost immoderately, her face in her lap.

"I know what that means," said Dolly, in high disgust. "Mother, I don't think you can do me any good. You'd better go to bed."

Mrs. Barclay rose promptly.

"I think I had better," she said. "It makes your pa awful mad for me to sit up this way. I don't want to hear him yell out like he always does when he catches me at it."

After her mother had gone Dolly sat down on the floor and "studied over love," she told herself. "Never, never, never! And it's a pity. She never could have talked that way if she had really loved anybody pa much as"—But Dolly did not say "him" on her tongue. However, when she had drawn the covers up over her the cold tears rose in her eyes and fell upon her pillow as she thought of Alan Bishop's brave and dignified suffering.

"Poor fellow," she said. "Poor, dear Alan."

CHAPTER IX.

THERE is a certain class of individuals that will gather about a man in misfortune, and it differs very little, if it differs at all, from the class that warms itself in the glow of a man's prosperity.

Horses were hitched to the trees from the front gate all the way round to the side entrance. The mountain people seemed to have left their various occupations to satisfy edge the spectacle of a common man like themselves who had reached the far after forbidden fruit and lay maimed and torn before them.

Their disapproval of the old man's effort to hurry Providence could not have been better shown than in the failure of this all-important event to crowd the Atlanta lawyer, they were shown over that part of the incident. To their minds Perkins was a sort of tardy personification of a man who would be the devil if he dared, and venture to evil ungodly because unpunished.

Early on the second Saturday after Bishop's mishap, as Dole was preparing to go next day at Rock Crest meeting house, he saw Abner in unusual turmoil over his horse into the stable and fed him with his own hands. Then he joined Abner where he was sitting on the fence. Abner had seen him ride up and purposely hurried his head in his newspaper to keep from offering to take the horse, for Abner did not like the preacher "any to speak of," as he would have put it.

Dole did not care much for Abner either. They had engaged in several heated discussions in which the preacher had waxed furious over some of Daniel's views, which he described as decidedly unsound in religion, and had kept his temper beautifully and had the appearance of being amused thereat. It all, and this Dole found harder to forgive than anything Abner had said.

"You all have had some trouble, I heer, sence I saw you last," said the preacher as he sat down and began to wipe his perspiring brow with a big handkerchief.

"Well, I reckon it mought be called that," Abner replied as he carefully folded his newspaper and put it into his coat pocket. "None of us was expectin' of it, an' it sorter busted our calculations. All had laid out to put new high back benches in Rock Crest, an' new lamps an' one thing another, an' it seems to me," Abner put his toe facile mouth—"like I heerd 'im say one day that you'd paid enough for yore thunder an' that he'd stir around an' see what could be done." Abner's eyes twinkled. "But, howsomever, I reckon of he kin possibly raise the seads to pay the tax on his investment next year he'll do all the Lord expects."

"Huh, I reckon!" grunted Dole, irritated, as usual, by Abner's double meaning. "I take it that the Lord hain't got much to do with human speculations one way or other."

"Et I just had that scamp that roped 'im in before me I'd make 'im eat it," said Abner. "Do you know what denomination Perkins belongs to?"

"I don't," Dole snorted out, "an' what's more, I don't care."

"Well, I acknowledge it sorter interests me," went on Abner, ignoring his irritable tone, "becas'se. Brother Perkins he's a Baptist preacher, an' our bud dohn's to his belief in Bible matters. Maybe you don't remember Jabe Lyman that used Thad Wilson's gal's suckin' hoss an' was ketched an' put up. I was at the courthouse in Darley when he received his sentence. His wife sent me to 'im to carry his pipe an' some thing or other—a pair o' socks an' other necessary things. He had a couch o' lye soap, for one thing. She hain't got the hang of it yet. Jabe had a hard job o' young corn to hoe out. I found 'im as happy as of he was goin' off on a excursion. He laughed at me. I never let up but some time 'fore he got back, an' I wondered what could 'a' made 'im so contented, an' I made some inquiries on that line. I found that he had been a firm believer in predestination an' that what was to be was foreordained. He said that he firmly believed he was predestinated to go to the coal mines for hoss stealin', an' that life was too short to be kickin' ag'in the Lord's plan of rewardin' matters. Besides, he said, he'd heerd that they issued a plug of tobacco a week to chawin' prisoners, an' he could prove that he was one o' that sort of they'd look how he'd ground his jaw teeth down to the gums."

"Huh!" grunted Dole again, his sharp eyes on Abner's face, as if he half believed that some of his own theories were being sneered at. It was true that Dole was a Methodist, and not advocated a belief in predestination, but Abner Daniel had on more than one occasion shown a decided tendency to bunch all stringent religious opinions together and cast them down as out of date. When in doubt in a conversation with Abner, the preacher assumed a credulous on the outside that was by no means consistent with the fires within him. He was not sure what all that's got to do with Brother Perkins's conversion," he said frigidly as he leaned back in his chair.

"It sets me to wonderin' what denomination Perkins belongs to, that's all," said Abner, with provoking mildness. "I know in reason he's a big 'ka in Israel church in Atlanta, for I never knowed a lawyer that warn't foreordained in that way o' doin' good. I'll bet a hoecake he belongs to some denomination o'erwerd o' worshipers that kneel down on stiff cussions an' believe in scorpin' the Lord with their lips to the tune of what charity begins at home. I think that myself, Brother Dole, fer that matter was a heap sight more Christian as charity is, an' a body ought to have it whar they kin watch it close. It'll do a heap of times of you be took at it, an' it mighty nigh always has bad soil ur a drought to contend with."

Just then Dole Baker, who was already heavily indebted to the reader, rode up to the fence and hitched his horse. He nodded to the two men on the veranda and went around to the smokehouse to get a piece of bacon Bishop had promised to sell him on credit.

"Huh!" Dole grunted, and he crossed his long legs and swung his foot up and down nervously. He had the look of a man who was wondering if any such insufferable bores as Abner should so often accompany a free dinner. He had never felt drawn to the man, and it irritated him to think that just when his mental faculties needed rest Abner always managed to introduce the very topics which made it necessary for him to keep his wits about him.

"Take that feller thar," Abner went on, referring to Baker, "He's about the hardest, calloosest in this county, an' yet he's bein' managed right now. He's got a wife an' seven children an' is a holy terror when he gits drunk. He used to be the biggest daredevil moshbitter in all these mountains, but Alan kept befriendin' 'im fust one way an' another till he up one day an' axed Alan what he could do for 'im. Alan ain't none o' yore shoutin' kind o' Christians. He snakes a nimble jack at a shindig when he wants an' knows the see cron.a tourque, but he gits tiar when every claw in the air when some'e has to be done. So when Pole axed 'im that Alan jest said, as quiet as that, 'Git a axin' 'im fer a match to light a cigar.' Them yere 'moonshiny' Pole Tray was all he said. Pole looked 'im straight in the eye fer a minute an' then said:

"'Alan Bishop, you don't mean that.'

"'Yes, I do, Pole,' said Alan. 'Quit yer cussin' an' git to work.'

"'I'll ax that ag'in fer a favor,' Pole said.

"'Yes, ax a favor,' said Alan. 'An' you can git one good fer to do it too.'

"Then Pole began to pretend with 'im. 'You are a right smart, becas'se you think I'll be fetched up with,' he said, 'but I tell you the air's no man on the face o' the earth that could find my weak spot. You could stand in two feet of the door to it all day an' not find it if you looked fer it with a spyglass. I kin make bug-juice all day an' not git a life an' sell it without bein' ketched.'

"'I want you to give it up,' said Alan, an' Pole did. It was like pullin' an eyetooth, but Pole yanked it out. Alan he reckoned 'im now to git 'im to quit liquor, but that ain't so easy. He could work a crack with a gallon sloshin' about in 'im. Now, as I started to say, Alan 'ain't got no cut an' dried denomination an' don't have to walk any particular kind o' foot log to do his work, but it's a-goin' on jest the same. Now I don't mean no reflection on any way o' hitchin', wings on folks, but I do believe you could preach yore sermons—such as they are—in the baker's jacket till Gabriel blowed his lungs out, an' Alan'd still be mountain.' At sometimes I think that sech fellers as Alan Bishop ort to be paid fer what they do in betterin' the world. I don't see why you fellers ort always to be allowed to rake in the jack pot unless you'd accomplish some good with it. Some turn their hands to the job at odd times."

Dole drew himself up straight and glared at the offender.

"I think that is a rather personal remark, Brother Daniel," he said coldly.

"Well, maybe it is," returned Abner, "but I didn't mean fer it to be. I've heerd you praise up certain people fer the good they was a-doin', an' I saw no harm in mentionin' Alan's method. I reckon it's jest 'a case o'

[TO BE CONTINUED.]



"Say thar, Pole," Abner called out.

the shoe bein' on another foot. I was tryin' to tell you how the acquaintance o' Alt's had affected Pole. He's been like a crazy man ever since it happened. He's been all Alan could do to keep 'im from goin' to Atlanta an' shootin' the life out o' Perkins. Pole got so mad when he wouldn't let 'im go that he went off cussin' 'im fer all he was worth. I wonder what sort of a denomination a man ud fit into that 'll cuss his best friends black an' white-like as they won't let 'im fight fer 'em. Yes, he'll fight, an' if he ever does jine the ranks above he'll do the work of ten men when they war blood to spill. I seed 'im in a row once durin' election when he was fightin' fer a friend o' his'n. He stood right at the polls an' wanted to and in my mind that voted ag'in 'im. He knocked down the baker jacket till the'r throats an' banged up two more fellers till they looked like they had on false faces."

Here the preacher permitted himself to laugh. Being a fighting man himself, his heart warmed toward a man who seemed to be born to that sort of thing.

"He looks like he could do a sight of it," was his comment.

At this juncture the subject of the conversation came round the house, carrying a big piece of bacon wrapped in a tow grain bag.

"Say thar, Pole," Abner called out to the long, lank fellow, "We are a-goin' to have preachin' at Rock Crest to-morrow. You'd better have a shirt washed an' hung out to dry. They are a-beatin' the bushes fer yore sort."

Pole Baker pussed and brushed back his long, thick hair from his heavy eyebrows.

"I've been a-waitin' to see of meetin' ever'd do you any good, Undle Ab," he laughed. "They tell me the more you go the worse you git to be. Neil Filmore said t'other day of you didn't quit shootin' off yore mouth they'd give you a trial in meetin'."

Abner laughed good naturedly as he spat over the edge of the veranda floor to the ground.

"That's been talked, I know, Pole," he said, "but they don't meddle it. They all know how to take my fun. But you come on to meetin'. It will do you good."

"Well, maybe I will," promised Pole, and then he went on to say something his bacon down, he best toward them.

"It's a powerful hard matter to know exactly what's right an' what's wrong in some things," he said. "Now, look at Whalley's Ford. He had four mules in the pocket of his trousers, he drew out a piece of caustic rock, with a lump of yellow gold about the size of a pea, and imbedded in it. 'That-thar's poore ore,' he said, 'an' I'll swear' A feller that used to be his right bower in my still business left me when I swore to it an' went over to Cedartown with his three mines. T'other day he was back on a visit, an' he give his chile chickin an' said he'd found it. Now, I know the reason that he nabbed it while he was at work, but I don't think I'd have a right to report it to the minin' company, an' so I'm best obleeged to receive stolen goods. It ain't worth more'n a dollar, they tell me, an' I'll hang on to it. I reckon rather to have a laborin' man discharged from a job. I'm tryin' my level best to live up to the line now, an' I don't know how to manage such a thing as that. I've come to the conclusion that no harm will be done so long as I keep my mouth shut, but I'll add anyway, an' of I jest keep it an' don't git no good out of it I won't be in it any more'n if I never got hold of the blamed thing."

"That the law, Brother Baker," said Dole solemnly. "Without the law we'd be an awful lot o' people an' every man out to be his own lawyer. Some things that are Cæsar's unto Cæsar."

Pole's face was blank for a moment, and Abner saw the reason with a broad smile and sudden laugh.

"I reckon I got the sentence turn, Pole," he said. "He's dead. He was a nigger that used to belong to old man Turnground's father. He'd say, 'I might be sech an awful thief during slavery days that it got to be a common sayin' what everybody knowed amongst a well be his'n, fer he'd take it sooner or later anyways.'"

"I've heerd of that nigger," said Pole, much to the preacher's disgust, which grew into solemnity. "Well, they say a feller that knows how to do it broke an' don't report it is as guilty as the man who does the deed. No, Mr. Dole, you know how I come by this nugget, an' of you want to do your full duty you'll ride over to Dalo

Wilson's Fly Pads

This plan is slow and not very sure.

Will kill millions and do it quickly.

10 Cents

How Iron-ox Tablets Cured a Well-Known Guelph Man of Catarrh of the Stomach.

The Guelph Waterproof Clothing Co., Guelph, Ont.

December 12, 1902.

Through your Iron-ox Tablets I have received a great blessing. For years I was troubled with my stomach. I doctored with several good doctors and they told me I had dyspepsia, but I was sure it was not that which ailed me. At last I found out it was catarrh of the stomach, and they told me I could not be cured. At last I found that my stomach had ulcers, and I suffered something awful. Being a commercial traveler I received a box of your Iron-ox Tablets free last winter. I took them right along and I noticed, after staying from home and staying at hotels, eating different food, it did not hurt me as it always did before; so when that box was empty I bought two more, and have since had two more, and I must say my stomach is fully restored to its old-time work. I never leave home without a box of Iron-ox Tablets with me, as I believe them to be the best thing for the stomach ever made. I have recommended them to a very great number of people. As I travel from one end of the country to the other I am well known. I am a member of the above firm and do the travelling for them, and everyone that has ever been troubled with my stomach knows the difference now. I would have written sooner, but waited to make sure it was lasting, and I feel sure it is. I must say it is the best medicine I have ever used, and I would not be without it. Hoping your Iron-ox may cure many as it has me, I am yours sincerely,

W. F. PAYNE.

Fifty Iron-ox Tablets, in an attractive aluminum pocket-box, 75 cents at druggists, or sent, postpaid, on receipt of price. The Iron-ox Remedy Co., Limited, Walkerville, Ont.

Boys' School Suits



DO YOU HEAR THEM BELLS A-RINGING?

If you don't now, you will very soon—that boy of yours must start for school. How about his clothes? Have you got him provided with a good suit? Just a word in your ear. If you want the best

School Clothes



In Belleville, come in and talk to us for about five minutes. See what we have to offer. Your boy can learn one thing here he can't learn at school—clothes economy. That is, that the best is really the cheapest. Maybe you can get some pointers in that direction yourself. Pay you to come and see anyway.

Don't let your neighbors show you the bargains they got here—and feel sorry that you did not come also, but come yourself.



Two piece suits $1.50, $2.00, $2.50, $3.00

Three piece suits $3.00, $3.50, $4.00, $5.00

OAK HALL

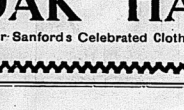
Sole Agents for Sanford's Celebrated Clothing.

Are You Going TO THE

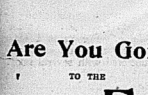
FAIR?

You must make a good impression.

To do so you will need a



New Suit Case or Valise



Our stock of SUIT CASES, TRUNKS and VALISES is very large and well assorted. Only ONE PRICE, and that the LOWEST

The

J. J. Haines

SHOE HOUSES at Belleville, Napanee and Trenton

INTELLIGENCER JOB OFFICE

FOR CHEAP, AND ARTISTIC WORK.

Daily Intelligencer.

TIMELY TOPICS

Last half holiday to-morrow. Make the most of it.

Last night's rain, it is confidently expected, will put the finishing touches on the weed crop.

*

It is doubtful if, even in the works of Jules Verne, could be found a more astounding story than that of the Humbert case, which has just closed in Paris, the principals receiving a sentence of five years in prison. In brief the particulars of the strange case are: On the strength of a story that Mme. Humbert's sister was to marry one of two rich Americans named Crawford and an empty box locked in a bank vault, the Humbert family lived for years on wealth obtained from the astute financiers of the French capital. A Frenchman, no matter what his station, can never resist a little bit of romance and mystery.

*

The remeasurement did not affect the Shamrock's time allowance. Neither, it is feared, will it affect the result.

*

"It is a long time between by-elections," remarks the Toronto News, forgetting that it is the long memory of the voters which causes them to postpone the time for voting.

*

An old tramp out west was arrested, given a bath, and died in two hours. There seems to be the solution of the tramp question.

*

The fact that Emperor William ate a plate of beans is solemnly called to this country. Possibly still in sparring for a monument in Boston.

*

A Rochester dog with three white paws and a black nose swallowed a stick of dynamite, and now people in the Flower City show marked respect to all dogs answering to that description. All and sundry in Rochester have been warned not to kick stray dogs, especially if they have three white paws and a black nose.

Backache, Kidney Ache

PAINS IN THE SMALL OF THE BACK WARN YOU OF KIDNEY DISEASE.

Hard work, stooping, reaching, twisting the body, exposure to cold and dampness or drafts are among the causes of kidney derangements and the most pronounced symptom is backache. The first touch of backache, dark or lame back will be sufficient to lead you to immediately begin the use of Dr. Chase's Kidney-Liver Pills. This treatment so prompt to relieve and none which is so far-reaching and thorough in action. One pill a dose 25 cents a box.

"WORK AND PLAY."

The biggest summer resort within easy reach of civilization is what is commonly termed Muskoka, a district in the "Highlands of Ontario," about 100 miles north of Toronto, including an immense tract of country bordering on the Georgian Bay. The district is composed of lakes and rivers innumerably and in all sizes, and feet above sea level. Good fishing and hunting are assured. Ample hotel accommodation at all points on the lakes is provided to suit the purses of everyone. Excellent transportation service.

Copies of handsome, descriptive literature relating to this country can be had free by applying to J. D. McDonald, D.P.A., Grand Trunk Railway, Toronto. 14dtf

Sign the petition to stop net fishing in the Bay. Copies can be found at Capt. Allan's.

"ROYAL MUSKOKA."

"The Royal Muskoka" Hotel is the largest and most magnificent summer hotel in Canada. Location unsurpassed in the centre of the famous Muskoka Lakes District. Highlands of Ontario (1000 feet above sea level), about six hours' journey from city of Toronto. The grounds include an area of 130 acres, containing pine and hemlock groves and many beautiful walks and points commanding lovely views. There are tennis, golfing, bowling, fishing, bathing, croquet, bowling green and many enjoyable water trips. First-class in every respect. Excellent transportation service.

Descriptive literature and information how to reach the "Royal Muskoka" on application to J. D. McDonald, D.P.A., Grand Trunk Railway, Toronto. 14dtf

The army of the little Republic of San Marino numbers only forty officers and men.

Our Pay Envelopes at The Intelligencer Job Office. Cheapest and best in the city.

THE MARKETS.

Wheat Retains Strength—Gains Reported From Liverpool and Chicago—The Latest Quotations.

Monday Evening, Aug. 24.

Liverpool wheat futures closed 5d higher than Saturday, and corn 1d to 5d lower.

Paris wheat futures advanced 15 centimes to-day.

At Chicago, September wheat advanced 8c from Saturday, September corn declined 1c and September oats advanced 1c.

FOREIGN MARKETS.

London—Close—Wheat on passage, buyers indifferent operators. Parcels No. 2 hard, winter, passage, 29s 9d. Maize on passage, firm but not active.

Paris—Close—Wheat easy firm; Aug. 22f 45c; Sept. and Dec., 21f 55c. Flour tone firm; Aug. 30f 95c, Sept. and Dec., 30f 65c.

THE VISIBLE SUPPLY.

As compared with a week ago, the visible supply of wheat in Canada and the United States has increased 12,000 bushels; oats decreased 40,000 bushels; corn decreased 1,000,000 bushels. Following is a comparative statement for the week ending to-day, Aug. 24, and for the week ending corresponding week ago:

	Aug. 24, '03.	Aug. 17, '03.	Aug. 25, '02.
Wheat, bu.	15,084,000	15,072,000	30,696,000
Oats, bu.	3,966,000	4,006,000	2,420,000
Corn, bu.	6,447,000	6,626,000	2,072,000

	Aug. 24.	Aug. 17.	Aug. 24.
Wheat, hard			
Wheat, fall	3,337	3,337	
Wheat, spring		1,000	
Wheat, grow			
Peas			
Barley	500	500	
Rye			
Corn	577	577	
Oats			

To recapitulate, the visible supply of wheat in Canada and the United States for the week ending to-day, Aug. 24, is 28,650,000 bushels, against 30,528,000 bushels a week ago, and 45,313,000 bushels a year ago.

LEADING WHEAT MARKETS.

Following are the closing quotations at important wheat centres to-day:

	Aug.	Sept.	Dec.
New York	80¾	80¾	83¾
Chicago	76¾	76¾	79¾
Toledo	83¼	83¼	86¼
Duluth, No. 1 N.	85¾	80¾	82

TORONTO ST. LAWRENCE MARKET.

Grain—	
Wheat, red, bush.....	$0 70 to $...
Wheat, white, bush.....	0 70½
Wheat, spring, bush.....	0 70½
Wheat, goose, bush.....	0 69½
Barley, bush.....	0 44½
Beans, bush.....	1 55
Peas, bush.....	0 75½
Rye, bush.....	0 54½
Oats, bush.....	0 36
Corn, new, bush.....	0 33

CATTLE MARKETS.

Cables Firmer—New York Firm and Chicago Lower for the Week.

London, Aug. 24.—Live cattle firm at 11½c to 12½c for American steers, dressed weight; Canadian steers, 10½c to 11½c; ex. 1.; refrigerator beef, 8½c to 9½c per lb. Sheep, 12c to 12½.

MONTREAL LIVE STOCK.

Montreal, Aug. 24.—About 100 head of butchers' cattle, 100 calves and 1000 sheep and lambs were offered for sale at the East End Abattoir to-day. The butchers' cattle were of fair quality, but the trade was quiet, but the very low prices of Thursday still ruled. A few prime steers were sold at 4c per lb.; good at 3½c per lb.; good medium steers at from 3¼c to 3½c per lb.; fair to good cattle at from 2½c to 3c per lb.; common, dry cows and inferior young stock sold at from 2c to 2½c per lb., and the small Buffalo bulls at from 1½c to 2c per lb. Calves sold at from $2 to $10 each, or at from 3½c to 4½c per lb., sheep sold at from 2¾c to 3½c, and lambs at from 3½c to a little over 4c per lb. Fat hogs sold at from 6¼c to 6½c per lb., weighed off the cars.

EAST BUFFALO CATTLE MARKET.

East Buffalo, Aug. 24.—Cattle—Receipts, 6000 head; prime steers, strong; common dull and lower; prime and shipping steers, $4.90 to $5.30; butchers' steers, $4.40 to $4.85; cows and heifers, $2.25 to $4.50; bulls, $2.50 to $4.25; stockers and feeders, $2.50 to $3.90; stock heifers, $2.50 to $3.25; fresh cows and springers, $25 to $60; steady; good to choice, $45 to $50; medium to fair, $30 to $40; common, $15 to $25.

Veals—Receipts, 923 head; 50c higher; $5.25 to $6.

Hogs—Receipts, 12,000 head; active; heavy, $5.30 to $5.35; mixed, $5.30 to $5.35; Yorkers, $5.30 to $5.35; pigs, $5.30 to $5.00; roughs, $4.50 to $4.75; stags, $3 to $4.25; dairies, $5 to $5.10; grassers, $5.00 to $5.20.

Sheep and Lambs—Receipts, 20,000 head; lambs easier; sheep steady; good to choice wethers, $4 to $4.25; fair to good wethers, $4 to $4.25; culls and common, $2 to $3.50; yearlings, $4 to $4.50; spring lambs, $5.50 to $6.

NEW YORK LIVE STOCK.

New York, Aug. 24.—Beeves—Receipts, 3815; steers and cows slow; others firm to a shade higher; top to go to-day, $5.40; steady to 10c lower; fat bulls steady; common to fair, $2.50 to $3.25; steers, $4.35 to $5.50; bulls, $2.60 to $3.75; cows, $1.50 to $3.50; dressed beef, steady; city dressed, 7c to 9c; country dressed, 6½c to 8½c; Argentine, 6c to 7c.

Calves—Receipts, 3002; prime handy veals firm; others 25c to 50c lower; grassers and buttermilks 50c lower; weak; veals, $4.75 to $6.25; barnyard calves, $3 to $4.50; grassers and buttermilks, $3 to $3.50.

Sheep and Lambs—Receipts, 10,000; sheep lower; with fair demand; lambs slow to 10c lower; sheep, medium and choice, $3.50 to $4; culls and common, $2 to $3; lambs, $5.50 to $6.50; culls, $3.75 to $4.25; Canada lambs, $5.50 to $6.

Hogs—Receipts, 6177; feeling firm; good, heavy to choice, $5.50 to $5.60; pigs, $5.50; roughs, $4.50 to $5.00; top price, $5.60; $6.75.

CHICAGO LIVE STOCK.

Chicago, Aug. 24.—Cattle—Receipts, 22,000 head; 10c to 15c lower; 22, choice to prime, $5.20 to $5.90; good to choice, $4.85 to $5.15; stockers and feeders, $2.50 to $4.50; cows and heifers, $1.50 to $4.50; calves, $1.50 to $4.75; fair to choice, $2 to $4.75; Texas steers, $3 to $4.75; western steers, $3.25 to $4.75.

Hogs—Receipts to-day, 38,000; to-morrow, 25,000; 10c to 15c higher; mixed and butchers, $5.15 to $5.30; good to choice heavy, $5.15 to $5.30; rough, heavy, $5 to $5.10; light, $5.00 to $5.30; bulk of sales, $5.25 to $5.30.

Sheep—Receipts, 35,000; choice sheep and lambs steady; others low-er; good to choice wethers, $3 to $3.60; fair to choice mixed, $2.25 to $2; native lambs, $3.50 to $5.60.

CHEESE MARKETS.

Lindsay, Aug. 24.—Lindsay Cheese Board met to-night. Buyers present, Ayre, of Flavelle, Fitzgerald and Cook. The prices realized was 11c; 203 boxes were offered, be 15 factories, Flavelle taking 730, Cook 541 and Fitzgerald 200.

The Manitoba Crops.

Winnipeg, Aug. 25.—Reports from Manitoba indicate that the crops are being harvested satisfactorily, and a good yield is assured. In the southern portions of the province cutting is about concluded. Eight thousand harvesters have already arrived, and 2,400 more from the east are on the way. This will be ample to supply farmers' needs.

The Pope of the Poor.

Berlin, Aug. 25.—The annual convention of the Catholics of Cologne has telegraphed its congratulations to Pius X, calling him the Pope of the poor.



A Man is Only as Old as He Feels.

Some people are always young in spirit and vigor. The man who feels his age is the man who neglects his stomach and liver. As the years pile up the delicate organisms grow weaker.

Abbey's Effervescent Salt

strengthens the system to resist the added strain, a perfect laxative—it removes all poison from the system. Purifies and enriches the blood. It keeps the liver and kidneys active. Abbey's possesses the rare quality of being a bracer and stomachic tonic, without any of the cathartic effects.

At all Druggists 25c. and 50c.

Now is the Time to Make Money in HOUSE OPTIONS

$50,000 Shares—principally Atch., Colon, S.P. and Steel—to be sold at last week's prices. EXCHANGE on the LONDON STOCK Market, either on a long or short option—the best and cheapest method of speculating in the Stock Market. Either of these House Options will give the holder sight of operating at less than 1% of the regular stock market moves, with your own discretion on the investment. WITHOUT MARGIN and without risk of further loss than the cost of option—from $1 to $5 per share.

Write for Handy Pocket Market Letter, Free. Book and Daily Letter.

R. C. BROWN & CO.
38 TORONTO ST., TORONTO.



BUY one of our Ball Bearing LAWN MOWERS. They are very light running and beautiful cutters.

GREENLEAF & SON



It Takes a Woman

To discover and appreciate all the fine points and careful workmanship in

WALL DECORATION

That is why so many of our customers are women. You cannot help but admire patterns we are showing. Call and see them shown in each design, and the combinations and contrasting of colors is really beautiful. All prices from 5 cents a roll.

JOHN CORNELIS,
Paper Hanging, Painting, Graining and Decorating.
Office, 397 Front Street.

SAVE MONEY BY JOINING The MUTUAL LITERARY MUSICAL CLUB OF AMERICA

25 Cents pays for three months' membership in the Mutual Literary Musical Club of America, and entitles you to receive one complete and instructive piece of music, vocal or instrumental, per month, for three months, and a Certificate of Membership which gives the privileges of Club Rates in the purchase of all publications issued by the Club. The regular subscription price of these publications, ranging from 20c. to 40c. per copy, is 25c. per month, or a saving of 75c. to $1.05 per month, or $3 to $12.60 per year. Send 25c. for three months' membership, and receive the first publications at once.

Mutual Literary Musical Club of America,
Box 1227, Boston, Mass.

GRAND TRUNK RAILWAY SYSTEM

Dominion Industrial Exhibition

TORONTO, AUGUST 29th to SEPTEMBER 12th inclusive.

$3.75 Belleville to Toronto and return. Good going August 29th to Sept. 11th inclusive.

$2.75

Good going Sept. 1, 2, 3, 8 and 10th. All tickets valid for return until Sept. 14th.

Fast and convenient service for side trip from Toronto to Highlands of Ontario during exhibition.

Direct connection at Collingwood every Tuesday, Thursday and Friday with Northern Nav. Company's steamers for a delightful trip through Upper Lakes to Sault Ste. Marie and Mackinac.

For tickets and all information apply to

D. E. THOMPSON, City Agent, Bridge Street.
T. H. COFFIN, Depot Agent.
J. D. McDONALD, Dist. Pass. Agt., Toronto.

CANADIAN PACIFIC RY

FARM LABORERS WANTED

Farm Laborers' Excursions

SECOND CLASS

Will be run to stations on CAN. PAC. in Manitoba and Assiniboia, West, South-west and North-west of Winnipeg as far as

MOOSE JAW, ESTEVAN AND YORKTON

$10

On AUGUST 27TH from stations in Ontario East of Toronto, Cobourg Lake and Kingston and Midland Division of Grand Trunk North of Toronto and Cardwell.

One-way tickets to Winnipeg only will be sold, with a certificate extending the time, which will be signed, without additional cost, to other points in Manitoba and Assiniboia, as shown. If purchasers engage as farm laborers at Winnipeg, or provided such an intention will work not less than 30 days at harvesting, and produce certificate to that effect, they will be returned to original starting point at $18.00, on or before Nov. 30th, 1903.

TICKETS NOT GOOD ON "IMPERIAL LIMITED."

For further particulars and tickets apply to nearest railway agent.

A. H. NOTMAN,
Asst. Gen. Pass. Agent, TORONTO.
E. DENTON, C.P.A. and General Ticket Agent, Front St., Belleville.

NEW YORK CENTRAL & HUDSON RIVER R. R.

THE FOUR-TRACK TRUNK LINE.

SHORTEST Route to the United States via Cape Vincent, N.Y.

GOING EAST AND WEST. After

Lv. Belleville (G.T.R.)	12.22 p.m.	1.30 a.m
Arr. Kingston	1.50 "	3.00 "
Lv. Kingston (Wharf)	2.00 p.m.	5.00 a.m
Arr. Cape Vincent	5.00 "	8.00 "
Lv. Cape Vincent, N.Y.	5.05 p.m.	8.05 a.m
Arr. Syracuse	9.05 "	12.05 p.m
Arr. Oswego	9.05 "	11.55 a.m
Arr. Rochester	9.25 "	12.07 p.m
Arr. Buffalo	9.45 "	12.35 "
Arr. New York	9.45 "	12.35 p.m

Connections formed at Kingston with Steamers for Montreal and Quebec.

Convenient train service in opposite direction.

Pullman Sleeping and Parlor Cars.

2c a Mile.

Books for 500 miles of travel on New York Central and Leased lines within State of New York, and 1000 mile books for 1000 miles over New York Central and Leased lines, Fall-ville, Rochester & Pittsburg, Philadelphia & Reading and Central R.R. of New Jersey for $20. Secure further information and purchase tickets from A. G. PARKER, N.Y.C. Agent, Kingston, Ont.

GEO. H. DANIELS, Gen'l Pass'r Agent, New York.

A. SMITH, Gen'l Supt., New York.

W. HIDLEY, Gen'l Agent, Watertown, N.Y.

...k of Montreal

ESTABLISHED 1817.

...l and Rest, All Paid Up $23,000,000

(Twenty-three Millions)

...ings Bank Department

...rest on sums of $4.00 and upwards at current rates.

A. G. PARKER,
Manager Belleville Branch

...W TELEPHONE DIRECTORY

The Bell Telephone Company of Canada will issue a new subscribers' directory for the District of Eastern Ontario, including Belleville Exchange, with its number.

Orders for new connections, changes of address and direct addresses should be forwarded at once to ensure appearance in

...ber 17, 1903. E. H. FARROW, Local Manager.

...gn the petition to stop net ...g in the Bay. Copies can be ...d at Capt. Allan's.

...n't cry over spilt milk—be glad ...not cream.

The Kaffir Ideal.

The ideal of a Kaffir is to have several wives, who work for him while he loafs. The desire to earn the money necessary to buy wives is what makes him keep at work in the South African mines.

A Dangerous Proposition.

It has been proposed seriously several times to put out the fires of Vesuvius by filling in on them the waters of the Mediterranean. The experiment has been prevented by fear that a gigantic explosion would result which would blow up Italy.

A Hurricane.

A hurricane is a wind that blows at seventy-seven miles an hour or more. Such a wind exerts a pressure of nearly eighteen pounds to the square foot.

Intoxicated Patients.

Before the days of anaesthetics surgeons sometimes intoxicated their patients before an operation. This was done habitually early in the last century by the English bonesetter Dr. Thurland, a predecessor of Dr. Lorenz.

A Cloud Arrester.

Hon. Robin Russell, a member of the British parliament, advocated the building of immense walls to increase the rainfall in the arid districts. The walls were to be 1,000 feet high, and were to arrest the clouds and cause a downpour of rain, thereby rendering the land fit for cultivation.

The Air We Breathe.

The amount of air that a man will inhale in twenty-four hours will fill seventy-eight hogsheads and weigh fifty-three pounds.

John Brown's Body.

The author of the words and music of "John Brown's Body" has never been traced. It "sprang into being" at the opening of the civil war and was sung by Webster's regiment when it left Boston for the front on July 18, 1861.

Macrame Lace.

Macrame, or knotted lace, is of very ancient origin. It was brought from Arabia to Spain and from Spain to England in the days of good Queen Bess. Ladies at the court of Elizabeth used the trimming of their dresses, and by the sovereign it was employed for the decoration of her household and table linen.

Consumption in Canada.

The annual number of deaths from tuberculosis in Canada is about 9,000.

A Feline Fisher.

A farmer at Ballina, New South Wales, trained a black cat to act as a retriever. The animal was also fond of diving in the sea for fish, and recently it brought out a two pound mullet. Its career was ended by its being swallowed by a shark.

FAST MAIL SERVICE
Bay of Quinte Route
TO
ROCHESTER N. Y.
Strs. "North King" and "Caspian"
Taking Effect 27th June.
GOING DAILY (EXCEPT MONDAY)
Lv. Belleville ..... 11.30 p. m.
Ar. Rochester, N. Y. (Port of Rochester) ..... 6.45 a. m.
RETURNING DAILY (Except Sunday)
Lv. Summerville, N. Y. (Port of Rochester) ..... 6.30 p. m.
Ar. Belleville ..... 3.25 a. m.
Baggage checked to all points. Connection with 11 railways.
$1.00 THOUSAND ISLANDS $1.00
AND RETURN.
Commencing 9th June, Steamer leaves Belleville at 2.25 a.m. daily (except Monday) for 1000 Islands, calling at Bay of Quinte ports, Kingston, Alexandria Bay and Gananoque. Passing through American and Canadian channels.
Right reserved to change time with or without notice.
Full information from
THE RATHBUN CO.,
D. E. THOMPSON, Agents.
E. E. HORSEY, G. P. & T. Agent, Kingston.

Str. "Alexandria"
Montreal, Rochester & Quebec
Transit Co'y.
Popular Quebec Excursions
NOW ON.
Belleville to Quebec and return.. $13.00
Belleville to Montreal and return (including meals and berth) $12.00
Steamer runs all night.
For Rochester, Oleott Beach, Niagara Falls and Buffalo every Saturday at 8 a.m.
Particulars from
A. W. HEPBURN, THE RATHBUN CO.
General Manager, Agents.
Picton, Ont. Belleville.

The Deseronto Navigation Co
TIMES TABLE.
Taking effect April 13, 1903.
Belleville, Trenton, Picton & Napanee
Str. "ELLA ROSS"
Leaves Belleville for Trenton at 10 a. m., daily, Sundays excepted, returning leaves Trenton at 1 p. m. for Belleville and Intermediate ports.
NEW
Quick and Superior Service to YORK CITY
Between RESOLUTE and RELIANCE
Deseronto for Oswego after arrival of Str. Resolute at Oswego with the New York Express.
Fare to New York, Single, $8.00
Return $14.25
For further particulars apply to THE RATHBUN CO., Local Agents
I. F. CHAPMAN, Pt. Agt., Deseronto
Pass. Agt., Deseronto
R. C. Carter, General Manager, Deseronto.

The Great Exhibition Events of the Season.
Two Belt Line Excursions on Wednesday, August 26th, and Saturday, August 29th, by steamer Ella Ross to
PICTON
returning by palace steamer North King. Steamer leaves Rathbun's wharf at 3 p.m. sharp.
Fare, adults 50c; children 25c.
THOS. STEWART,
Bridge Street, Belleville.
Bus leaves corner Charles st. and Victoria avenue at 2.30 p.m. for the steamer for both excursions.

NEW GOODS
JAPAN TEA
The first of this season's crop, extra quality, regular 50c line, we quote
40c per lb.
Canned Halibut
Fine solid Fish, very tasty,
15c per can.
J. C. Hanley & Co.
GROCERS
Telephone 214

Western Beef.
Prime Western Beef together with all kinds of choice meats, supplied by the dist.ct, at
C. GREEN'S
267 Front St., 'Phone 109.

Flowers & Vegetables
Of all kinds in season
AT
J. D. COLLIP'S
'Phone 285.

At Wallbridge & Clarke's.
New Goods and Fresh Supplies Arriving Daily
The Famous Anheuser Busch Budweiser Lager—pts. per doz. $2.40, qts. per doz. $3.60.
Barton & Guesties's Bordeaux Clarets.
Flor.as pts. per doz. $2.25, qts. per doz. $3.00.
Margaux pts. per doz. $3.75, qts. per doz. $5.75.
Nath. Johnston's Bordeaux Clarets.
Chateau Chasseflurt pts. per doz. $2.50, qts. per doz. $4.50.
St. Julien pts. per doz. $4.50.
Rhine wine per qt. bottle 25c.
Burgundy per qt. bottle 75c.
NATIVE WINES—
Canadian Port $1.50 per gal., 40c per qt.
Sweet Catawba $1.50 per gal., 40c per qt.
Dry Catawba $1.50 per gal., 40c per qt.
Good Native Wine $1.00 per gal., 30c per qt.
Bass' Ale, Labatt's Ale, Davies' Dominion Ale, Guinness' Stout, Dow's Sans Porter, etc., etc., in fine condition.
FRESH SUPPLIES OF
Deviled Crabs,
Fresh Barataria Shrimps,
Spiced Smelts,
Finnan Haddie,
Kippered Herrings,
Fresh Herrings.
Herrings in Tomato, etc., at popular prices.
New Clover Honey.
New Clover Honey.
New Clover Honey.
Well Filled Sections—Delicious Flavor.
Crosse & Blackwell's Salad Oil in 1-4 pt., 1-2 pt. and pt. bottles.
Crosse & Blackwell's English Vinegar, in qt. bottles.
Celery Salt, Paprika, Cayenne, English Mustard, etc.
Cadbury's English Chocolates—assorted flavors, 1-4 lb boxes 10c.
German Zwelback "Inner-seal" pkgs., 2 for 25c.
OLIVES
Spanish Queen Olives and Colifornia Olives in different sizes and qualities from 10c per bottle up.
DELICIOUS TEAS AND COFFEES—
Wallbridge & Clarke's.
English Breakfast Tea


Blends of the choicest India and Ceylon Teas. In lead packets, 30, 40, 50 & 60c per lb.
Delicious Coffee
Wallbridge & Clarke's fine Coffee ground daily by electric power, 30c and 40c per lb.
WALLBRIDGE & CLARKE
Established 1871.
BRIDGE ST.—Tel. 139.
Branch Store
Front St.—Tel. 1

RAILWAY TIME TABLES.
GRAND TRUNK RAILWAY.
Time of departure from Belleville Station:
Going East.
No. 8 12.40 a.m., daily except Sunday, for Montreal, Ottawa, Cockville, Montreal and intermediate stations.
No. 2—1.45 a.m., Mail and Express, daily except Sunday.
No. 4—Express (Flyer), Daily for Brockville, 7 a.m.
No. 16—Local, Daily from Brockville 8.40 arrives back 9.40 a.m.
No. 6—11.43 a.m., Mail and Express, Daily, except Sunday.
No. 14—1.40 p.m., International Limited, Daily.
No. 12—5.55 p.m., Local Passenger, Daily, except Sunday.
Going West.
No. 5—3 a.m., Mail and Express, Daily except Monday.
No. 7—4.10 a.m., Limited Express, Daily except Sunday.
No. 9—5.50 a.m., Local Passenger, Daily, except Sunday.
No. 15—8 a.m., Passenger, Daily except Sunday.
No. 1—1.05 p.m., International Limited, Daily.
No. 11—5.18 p.m., Mail and Express, Daily, except Sunday.
MIDLAND RAILWAY.
Belleville and Peterboro.
Going West.
Leave. Arr. Peterboro
Mail and Mixed ..... 5.45 a.m. 8.10 a.m.
Mixed ..... 5.55 p.m. 9.05 p.m.
Going East.
Leave. Arr. Peterboro
Mixed ..... 11.30 a.m. 8.25 a.m.
Mail ..... 4.25 p.m. 8.05 p.m.
Belleville and Madoc.
Going North.
Leave. Arr. Madoc
Mixed ..... 12.30 p.m. 1.20 p.m.
Mixed ..... 5.30 p.m. 7.40 p.m.
Going South.
Arr. Leave Madoc
Mixed ..... 9.10 a.m. 7.30 a.m.
Mixed ..... 5.08 p.m. 3.45 p.m.
Time of the above trains run on Sunday.

Plain Fay Envelopes at The Intelligencer Job Office. Cheapest and best in the city.

BLOOD HUMOURS
Skin Humours, Scalp Humours, Hair Humours.
Whether Simple Scrofulous or Hereditary
Speedily Cured by Cuticura Soap, Ointment and Pills.
Complete Treatment for All Kinds of Humours.
In the treatment of torturing, disfiguring, itching, scaly, crusted, pimply, blotchy and scrofulous humours of the skin, scalp and blood, with loss of hair, Cuticura Soap, Ointment and Pills have been wonderfully successful. Even the most obstinate of constitutional humours, such as bad blood, scrofula, inherited and contagious humours, with loss of hair, glandular swellings, ulcerous patches in the throat and mouth, sore eyes, copper-coloured blotches, as well as boils, carbuncles, scurvy, sties, ulcers and sores arising from an impure or impoverished condition of the blood, yield to the Cuticura Treatment, when all other remedies fail.
And greater still, if possible, is the wonderful record of cures of torturing, disfiguring humours among infants and children. The suffering which Cuticura Remedies have alleviated among the young, and the comfort they have afforded worn-out and worried parents, have led to their adoption in countless homes as priceless curatives for the skin tortures of infancy and birth humours, milk crust, scalled head, eczema, rashes and every form of itching, scaly, pimply skin and scalp humours, with loss of hair, of infancy and childhood, are speedily, permanently and economically cured when all other remedies are suitable for children, and even the best physicians, fail.
Cuticura Soap, Ointment, Pills and Blood and Skin Purifier (Internal and External Treatment) are sold throughout the world. Potter Drug & Chemical Corp., Sole Props., Boston, U.S.A.
How to Cure Skin Humours, free.

An Underground City.
One of the most remarkable cities in the world is Kolburg, near Cracow, Poland, for, besides being situated underground, it is excavated entirely in rock salt. The inhabitants, to the number of over 3,000, are, of course, workers in the famous salt mines, and all the streets and houses are of the purest white imaginable.

Human Growth.
Recent statistics have proved that men's stature increases up to the age of fifty years. This is a refutation of the former belief, according to which men stopped growing at twenty-two or twenty-three.

Kangaroos In Australia.
There are no native kangaroos except on the continent of Australia. That country contains millions of them.

Cow Tree Sap.
The sap of the cow tree, as its name implies, flows from milk both in name and taste and is very wholesome and nourishing. The tree grows in Venezuela and frequently attains a height of 100 to 125 feet.

The Mississippi Valley.
If the Mississippi valley was as densely populated as Massachusetts it would have 250,000,000 inhabitants.

The Mule Ducks.
If a horse touches his care in going under a low bridge or through a tunnel he will invariably throw his head up and receive a hard knock. When a mule's head touch anything his head goes down.

Bach's Works.
The most voluminous of all musicians was Jean Sebastian Bach. Less than one-half of his works have been published.

Lemon Cream.
Mix together the juice of two lemons, the grated peel of one, the juice of two oranges and a cup of sugar. Let stand two hours. Then add a little grated nutmeg and strain through cheese cloth. Add gradually a pint of stiffly whipped cream and serve soon with any light, delicate cake.

Last Year's Awards.
To make awnings Waterproof immerse first in a solution of soap and repeat the process in a copper solution of equal strength and then wash and dry.

Sisal Hemp.
Not more than 350 square miles of territory are under cultivation in henequin or sisal hemp, yet on this small area is produced the fiber that literally binds the wheat harvests of the world. It is used alike in Minnesota and Argentina, in Siberia and Egypt.

London Tenements.
Many rooms in London tenement houses are occupied by one family in the day time and another at night.

Child Development.
A big arm, with fine biceps, triceps and deltoid development, may be very pretty to look at, but such arms have effitimes cost their owners their lives through enlargement of internal organs incident to their development.

Sulphur Baths.
A sulphur bath, which persons travel far to take at the springs, may be taken at home very acceptably and with good results by throwing a handful of sulphur into the bath water.

FOR WARM DAYS.
New Bathing Suits—Smart Linen Robes.
Some of the new bathing suit models are cut princess fashion, with the skirt fitting the hips closely and sloping out very wide and full at the edge. Sometimes the tunic is made in the two tier fashion or the godet flounce is employed to widen the edge, but the gored tunic trimmed with flat bands or strappings is by far the neatest and



BLUE LINEN COSTUME.

most becoming style. Swimming toilets are usually cut in princess fashion or the bodice is separate and slightly eased into a deep band for the waist. A sash or scarf is usually worn with the bathing costume, but a shaped band is pretty, or even a smooth patent leather belt if the waist is small and round. The Swiss shape is also becoming if the bodice is allowed to bag back and front, and it should be of the material trimmed with braid or stitched in rows all around the edges.
There are some charming linen robes with Gainsborough borders to be had at the summer sales. These are not difficult to make, as they are already cut out, but they require care in the arranging. Very often if they are made at home a good collar or a sash will hide the deficiencies.
Very pretty skirts can be bought ready to wear, many being sold with an extra length of material, which, when of cloth or other suitable fabric, can be converted into a smart little bolero or sack coatee. The usual length allowed is two yards in a double width, and this is ample.
The costume in the cut is of pale blue flbfed, with the collar of embroidered lawn.
JUDIC CHOLLET.

MILLINERY NOTES.
Hats Made of Currants—Brown Veils Popular.
A pretty hat entirely composed of red and white currants was made on a foundation of red and white tulle. It was worn with an ecru and white linen dress and the whole effect was very good.
Red is extremely popular both here and in Paris. Some clear lawns in the new shade of currant red are quite beautiful, pricked they are toned down by exquisite lace.
Many French people are wearing no veils at all, still, taking it all in all, veils are generally worn and some are very becoming. The bizarre, large pat-



A FLAT HAT.

terned veilings are giving place to fine, flimsy Russian nets and tulle. Navy blue spotted tulle is worn with the all blue hat, and it suits women with good complexions and auburn hair.
Brown veils are charming with brown hats. The finest Russian nets are becoming to the majority.
Everything pertaining to the pelerine shape is fashionable. Certainly the fluffy pelerines are much more becoming than the flat stoles of past seasons. These are now giving way to the pelerine collar of mousseline de soie and chiffon, and to the lace scarf draped in this fashion.
The hat in the picture is of blue straw trimmed with a blue and white silk scarf.
JUDIC CHOLLET.

Fall Fairs.

Napanee	Sept. 15-16
Dominion, Toronto	Aug. 27-Sept. 12
Kingston, Kingston	Sept. 8-11
Guelph, Guelph	Sept. 15-17
Frankford	Sept. 15-17
Thrasher's Corners	Sept. 18-19
North Hastings	Sept. 22-23
Stirling	Sept. 22-23
Peterboro, Peterboro	Sept. 22-24
Picton	Sept. 23-24
Cobourg	Sept. 24-26
Campbellford	Sept. 24-25
Shannonville	Sept. 25
Marmora	Sept. 26
L'Amable	Sept. 29
Coe Hill	Sept. 30
Omemee	Oct. 1
Amelisburg	Oct. 2-3
Warkworth	Oct. 2-3
Wooler	Oct. 9

A BIT OF SCOTLAND IN CANADA.
At a point 145 miles north of Toronto, on the Grand Trunk Railway System, is reached one of the most magnificent districts in the Highlands of Ontario, known as the Lake of Bays District. The region comprises a series of connected lakes, over which large steamers are navigated. What greatly adds to the Lake of Bays' value as a health giving and sportsman's resort is the unmatched purity of the air one breathes upon its heights. The visitor forgets his ills under its reviving influence in less than a week, and sees life's problems in a smoother light, enjoying the good things in this life which Nature and Providence have prepared for him. Its bracing morning breeze, which rivals the celebrated atmosphere of Muskoka, Lake of Bays imparts new lung power and fresh vitality. Handsome illustrated pamphlet sent free on application to J. D. McDonald, D.P.A., Grand Trunk Railway, Toronto.
1441f
The right is the right, whether good men approve or disapprove.

A DELIGHTFUL DAY'S TRIP.
Every Wednesday during August, the Grand Trunk Railway System, in connection with the Lake Ontario and Bay of Quinte Nav. Co., will afford the public the opportunity of a day's trip through the Bay of Quinte and Kingston at very low rates. This is one of the most delightful trips imaginable. Train leaves Belleville 7 a.m., Napanee 7.45 a.m. Seven hours' sail through the beautiful 1000 Islands of the St. Lawrence to Alexandria Bay and return. Round trip from Belleville $1.35, Napanee $1.50.
s1tod

He is richest who is content with least.

1,000 ISLANDS AND ROCHESTER.
Strs. "North King" and "Caspian" leave Belleville for Thousand Islands at 2.25 a.m., daily except Monday. Fare $1.00. Returning Str. leaves at 11.30 p.m. for Rochester, N.Y.
m26d&w3m

Duty faithfully performed crowns the hours with flowers.

THE INTELLIGENCER JOB PRINTING DEPARTMENT
WE have every facility for doing the best and cheapest Job Printing in the country. Our presses and stock of printing materials are up-to-date.
Half Tone Catalogue Printing
ARTISTIC FOLDERS, PAMPHLETS, MAILING CARDS, ETC.
To Business Men :
We have 100,000 ENVELOPES of all kinds to select from.
Statement and Bill Heads, Letter and Note Heads, Gummed Paper, Poster Paper, Butter Paper, etc.
Cover Paper—a full line of popular makes.
Book and Printing Paper—all sizes, weights and prices.
Card Board Visiting Cards. Tickets, etc.
The Intelligencer Printing & Publishing House, Limited.
BELLEVILLE, ONT.

CANADIAN STEEL & COAL COMPANY
CAPITAL
10,000 Shares 7 per cent Cumulative Preferred Stock, par value $100 each, $1,000,000
50,000 Shares Common Stock, par value $100, issued and fully paid 5,000,000
TOTAL CAPITALIZATION $6,000,000
Issues of $1,000,000 00 7 p.c. Preferred Stock in 10,000 Shares of $100 each at par.
This stock is preferred both as to Assets and Dividends.
The shares are entitled to cumulative preferred dividends from the net earnings of the Company, at the rate of 7 per cent. per annum, payable half yearly on the first days of April and October. They may, at the option of the holder, be exchanged for common shares. They are subject to be called in, in whole or in part, by the Company, at $115.00 per share, at any time after 1st January, 1906.
The total issue of Preferred Stock is only $1,000,000.00, the whole of which is now offered.
Subscriptions for 10,000 Shares of $100 each of the 7 per cent. Preferred Stock of the CANADIAN STEEL & COAL COMPANY will now be received at par, that is $100 Shares, as follows

25 per cent on allotment,	One share of Common, par value	
25 " " 30 days thereafter.	$100, given with each share of preferred.	
25 " " 60 days thereafter		
25 " " 90 days thereafter		

The whole of instalments remaining unpaid at any time may be prepaid in full. A discount of one per cent will be allowed upon the par of each share if prepaid at time of allotment
Notice of allotment will be sent promptly by ordinary letter.

COAL
PROPERTY IN FULL OPERATION
Company owns 9,600 acres of coal property known throughout the coal trade as the New Comphellton Colliery, located on Bear River, County of Victoria, Cape Breton, Nova Scotia. Mine is fully equipped, producing and marketing tons of coal a day at a net profit of $1.00 a ton. Improvements are now being made that will increase the output to over 1,000 tons a day. On present output, figuring 300 working days in the year, the net result will more than pay interest on entire issue of preferred, with output of 1 000 tons a day net result will be $300,000 per annum.

IRON
RICHEST ORE IN THE WORLD
Company owns in fee simple, free and clear of all incumbrances, 4000 acres of iron ore deposits, located at Natashquan (tidewater) situated on North shore of Gulf of St. Lawrence, in the County of Saguenay, province of Quebec.
Deposits contain 20,000,000 tons of ore ABOVE SEA LEVEL ALONE.
Quality of ore is the highest ever discovered, running from 69 per cent to 72 per cent in metallic iron.
More orders for the sale of this ore has been received by the Company than can possibly be accepted, and at a price netting the Company a profit of $2 a ton F. O. B. vessels at Company's docks.
Send for prospectus giving full information as to earnings, reports, etc., etc.
Address all communications and send subscriptions to
COLONIAL SECURITIES CO., 62 Wall Street, New York City
OR
W. L. MARSTON & COMPANY 110 State Street, Boston

The SAWYER COMPANY.
351 Temple Building, Montreal, Canada.

...ply advertisements, 10c per line.
Subsequent consecutive insertions 5c per line.
Reading advertisements, 15c per line.
Preferred position, 20 per cent advance upon casual or contract rates.
Minimum space, 10 lines.
Marriages and deaths, 50c each insertion.
Births, 25c each insertion.
Rates for Condensed Advertisements will be found below.
All advertisements are subject to the approval of the Publisher of The Intelligencer.
Daily Intelligencer $1.00 a year; Daily Intelligencer $3.00 a year, strictly cash in advance.
Address all communications to The Intelligencer Printing & Publishing House, Limited, or to Thomas E. Bowell, Managing Director and Treasurer.
Canadians in London will find The Intelligencer on file at E. P. Ingram & Co.'s Office, 30 Fleet street, London, E. C.

CONDENSED ADVERTISEMENTS

SITUATIONS WANTED. HELP WANTED, LOST OR FOUND, FOR SALE OR TO RENT, &c.
(Ancient Sales not included in this list)
TERMS.—Twenty-five words or less, 25c first insertion; two insertions, 50c; four insertions, one week, $1.00, two weeks, $1.75, three weeks, $2.25; one month, $2.50. Strictly cash in advance.

WANTED.

Two dining-room and two kitchen girls. Apply at Hotel Quinte. 225-4td

Good general servant to go to Trenton. Good wages. No washing. Small family. Apply 247 Charles St., Belleville.

A good plain cook. Good wages. Apply to MRS. E. W. RATHBUN, Deseronto. 24-tfd

Girls to learn sewing machine operating on Ladies' Whitewear Blouses and Wrappers. Those having some experience on a sewing machine at home given the preference. Every assistance necessary given. Wages from $3 to $14 per week can be earned. Write direct for further particulars. Gale Mfg. Co., Toronto. 224-tfw

Good general servant to go to Detroit. Good wages. Apply to Mrs. J. SCOTT ANDERSON, at Mr. W. E. Vandervoort's, Cedar St. 222-tfd

Not fakes nor frills but household needs. Good everyday needs by everybody. Can't you sell them? Others do and make fortunes. Still room. Write at once to G Marshall & Co, London, Ont.

Agents wanted, $2.50 per day. Apply Cooper, London, Ont. 227-1y

A youth to learn the printing trade, one with slight experience would be accepted. Apply to The Intelligencer Office. 25-2t

Young men ambitious to learn lucrative trades, of which there are ought in connection with the business. Apply The Belleville Hardware Company, Belleville, Ont. a7dtf

WANTED Reliable Men in every locality throughout Canada to introduce our goods, tacking up show cards on trees, fences, along roads and all conspicuous places; also distributing small advertising matter. Good wages and steady employment to good, honest reliable men. No canvassing. Horse and rig furnished. Address THE EMPIRE MEDICINE CO., London, Ont.

TO-LET.

The front part of the Rathbun Company's office, Bridge St., formerly occupied by Hunt & Jeffers. Possession given at once. a10-dtf

FOR SALE OR TO-LET.

Stone house, 11 rooms, cool furnace, stable, barn. Large grounds. Cor. Frank and Moira streets. Apply on premises or Alfred Ball, 153 Yonge St., Toronto. Terms easy. ap18-dtf

FOR SALE.

Contractors, Planters, or any person requiring lime may procure it from E. G. STANLEY, Carrlton Road, Belleville. New lime always on hand. a9-d&w8m

House with all modern conveniences and fruit garden, on Chatham street. Apply to S. Rogers. jl1-tf

Dressed and Matched Lumber of all kinds, at ALFORD'S factory, Market Square. jl1-tf

A DELIGHTFUL DAY'S TRIP.

Every Wednesday during July and August the Grand Trunk Railway System in connection with the Lake Ontario and Bay of Quinte Navigation Co. will afford the public the opportunity of a day's trip through the 1000 Islands via Kingston, at very low rates. This is one of the most delightful days trip through Train leaves Belleville 7 a.m., Napanee 7.43 a.m. 7 hours are spent among the beautiful 1000 Islands of the St. Lawrence, Kingston Jct. Day and return. Round trip rate from Belleville $1.35, Napanee 85c. altsol

Orders for bookbinding should be left at this office. It is no surprising how nice a volume can be made of these magazines, even though they are somewhat soiled from much handling. Books, magazines or periodicals bound or rebound in any style at very reasonable prices. Blank books, such as journals, ledgers, day books, with any kind of ruling, made to order. All work warranted first-class. THE INTELLIGENCER, Belleville.

If You Were to Try
it against the finest Japan tea ever grown you would find it much superior

"SALADA"

CEYLON NATURAL GREEN tea is as far ahead of Japan tea as "SALADA" Black tea is ahead of all other black teas. Sold only in sealed lead packets. 25c an. 40c per lb. By all grocers.



This Long Hip Straight Front

Is the very latest Corset. The extra pieces at the side, cover and fit the hips with perfect smoothness, rounding off the lines into an exquisite curve. In no other makes of Corsets will you find this very latest Paris model.

The new tight skirts demand that you wear it.

These are the numbers and prices:

D&A
310 LONG HIP, $1.25
425 DIP HIP, - 1.00
102 DIP HIP, - 1.00
208 DIP HIP, - 1.00
CREST - - 1.25

For sale by all leading Dry Goods Houses.

DOMINION EXHIBITION
1903 TORONTO. 1903
AUG. 27th to SEPT. 12th
The Agricultural, Manufacturing and Natural resources of Canada will be exhibited on a scale never before attempted.
DAILY PARADES OF LIVE STOCK
E R
In addition, by order of His Majesty the King
THE JUBILEE PRESENTS
of the august mother, the Le Queen Victoria, will be exhibited FREE, as well as, by permission of the Dowager Duchess of Fife,
THE DUFFERIN PRESENTS
And by permission, of the Countess of Aberdeen treasures
OF IRISH MANUFACTURE
The special features, including an entirely new spectacular pool scene, entitled
A CARNIVAL IN VENICE
under the personal direction of Roland Kirkby, will be a scene never before attempted at an annual fair in any part of the world.
Reduced rates by land and water everywhere. Consult your nearest agent.
W. K. McNAUGHT, President. A. O. ORR, Manager and Secretary

Sporting Goods

Our stock of Sporting Goods is very complete, and includes anything you could want in

FISHING TACKLE
GOLF GOODS
TENNIS GOODS
LACROSSE GOODS
HAMMOCKS
TOY CARTS
WAGGONS
VELOCIPEDES, Etc.

DINNER SETS

We have a very large stock of Dinner Sets on hand at present from $5.00 to $45.00.

We are showing a fine line of printed goods—complete Dinner and Tea Sets at $5.00 per set.

TOILET SETS.

We are making a special run this week on 19 piece printed Toilet Sets at $1.95 per set.

Other lines especially as good value, up to $10.00 per set.

AT THE BEE HIVE

Chas. N. Sulman

A curious custom exists in the Prussian royal family of selecting every July a half dozen deserving young couples too poor to marry, and to have them wedded in the garrison church at Potsdam on the anniversary of the death of Queen Louise of Prussia. After the ceremony each bride receives a gift of a sum equivalent to about $12 and a handsome family Bible. The custom took place, as usual, a short time ago, in the presence of Princess Margarethe, the eldest unmarried daughter of the Prussian royal family.

Some time ago the old trysting oak in Hainish Wood, so frequently mentioned in "Ivanhoe," was felled to the ground in order to preserve the trunk. The tree was one of the oldest in England, and is described by Scott as being venerable when siege was laid to the castle of Torquilstone. The tree stood on the estate of the Duke of Leeds, whose agent, Mr. Mossy, is devoted to Scott. By his instructions the tree was taken down, and the trunk will be preserved on the lawn in front of Mr. Mossy's house. A young oak tree is to be planted by the Duchess of Leeds on the site of the trysting tree.

WE WANT YOU TO READ THE FOLLOWING LETTER.

WHICH WE HAVE JUST RECEIVED FROM MR. W. T. JACKSON, WHO SUFFERED FOR THREE YEARS WITH LAME BACK AND RHEUMATISM.

Kingston, Ont., July 22, 1903.

The O. R. Medicine Co., Limited, Toronto, Ont.

Gentlemen:—It gives me great pleasure to recommend the O. R. Kidney Cure to all who are suffering from lame back, rheumatism or Kidney trouble. I have endured the pangs of rheumatism for the last three years, and tried to get relief from doctors' medicine and preparations that I saw advertised, but all failed. I have used only three bottles of the O. R. Kidney Cure and I am free from ache or pain. I sleep perfectly and never felt better in my life than I do to-day. So I feel quite satisfied in recommending your preparations, and I believe I am permanently cured. I remain,

Yours truly,
W. T. JACKSON.

Employee of Peter Lowrie, Blacksmith, 59 Queen St., south.

Every bottle of O. R. Kidney Cure contains a full 10 days' treatment. It is put up in a light form, quickly assimilates and gives instant relief. Price 50c bottle. O. R. Liver Pills 25c bottle. O. R. Dyspepsia Tablets 25c box At druggists, or write THE O. R. MEDICINE CO., Limited, Toronto, Ont.

Ancient Etiquette of Gloves.

In the middle ages etiquette with regard to gloves was far more stringent than at present. For instance, no one was permitted to enter a church wearing gloves, which were considered just as much out of place as it would nowadays be to remain in any sacred edifice with a hat on.

The Sultan's Household.

It is estimated that nearly 20,000 pounds of bread are eaten daily in the sultan of Turkey's household.

Sherry and Gout.

Workmen employed in the warehouses of Jerez, Spain, drink two bottles of sherry a day, and gout and rheumatism are said to be almost unknown among them.

Sign the petition to stop pet fishing in the Bay. Copies can be found at Capt. Allan's

COST A TROUBLE COST.

Achinese War Which Has Cost Netherlands 2,000,000 Lives, Is to Stop.

London, Aug. 25.—Private news from Achin is to the effect that Panglima Polem and Rajah Keumalia, who have been for many years the two chief rebel leaders, will formally submit to the Dutch in the course of the next few days. This means the end of the war the colonial troops of the Netherlands have been waging with the Achinese almost continuously since the year 1873. The cause of the war was the refusal of the Sultan of Achin to recognize the sovereignty of the Netherlands. The war thus began has cost the Dutch over $200,000,000, and the lives of several thousand soldiers.

COFFIN FINALLY CLOSED.

Funeral of Lord Salisbury Takes Place on Monday Next.

Hatfield, Eng., Aug. 25.—Lord Salisbury's coffin has been finally closed. The servants and family will act as bearers at the funeral, which will occur on Monday, Aug. 31, when Lieut.-Col. Lord Edward Cecil, Military Secretary of the Egyptian army, and fourth son of the deceased statesman, reaches England from Egypt.

The funeral service will be held in St. Etheldreda's Church. The interment will be beside the body of his wife in the private burying ground adjoining. The ceremony will be most private. Simultaneously a service will be held in Westminster Abbey.

AUSTRALIA'S NEW GOVERNOR.

Lord Northcote, Now in Bombay, to Succeed Lord Tennyson.

London, Aug. 25.—The King has approved the appointment of Lord Northcote, G.C.I.E., C.B., Governor of Bombay, to be Governor-General of the Commonwealth of Australia. Lord Northcote will take up his new appointment in December next, on the retirement of Lord Tennyson.

Liberals of Norfolk Organize.

Simcoe, Aug. 25.—A meeting of the Liberals of Norfolk County to organize a Liberal Association, resolved necessary by the Redistribution Act, was held in the Merchants' Hall here yesterday. The following gentlemen were elected as officers of the association for Dominion purposes: President, H. B. Donly; Vice-presidents, L. L. Sovereign and Oliver Austin; Secretary-treasurer, R. A. G. Rowe; Executive Committee, the above men, together with present presidents of municipal branches of Liberal Clubs. After the work of organizing had been performed, Mayor Charlton addressed the meeting on the Government's position on the Grand Trunk Pacific Bill. The other speakers of the day were Speaker Charlton, H. B. Donly, Major Atkinson, A. S. Killmaster and G. W. Wells, K.C.

The Road Runner at Work.

George Watts, Sam Kline, Peter Butts and Charles Cousins of Bisbee were out prospecting on the Tombstone road in the neighborhood of the old Sandy Bob mine, and while in the course of hunting for monuments their attention was attracted to the actions of a road runner that seemed to be very much excited, jumping up and down in the air. When drawing nearer they discovered a large rattler coiled up. The bird would drop quickly upon the rattler and prick him with a piece of cactus in its feet and then drop the same near the rattler. It was kept up over an hour until the bird completed a circle of cactus around the snake. It then systematically pecked the snake on the head until the rattler was dead. The gentlemen brought back eight rattles like the one in the defunct snake.—Tombstone Epitaph.

Air and Sunshine.

Go out into the country if you can. Make fine acquaintances with birds and flowers and running brooks. Have a lunch along with you, and do not drink at saloons. Get back home by the early hour has awaiting your order. You will be surprised to find how the years slip away and how contented you are by nightfall and what a whopping sleep you will have when you get home. If you cannot go into the country, go into the park or to the river side. Get on the sunny side of the street. It won't hurt you. And fill your lungs with great drafts of sun kissed air. There is healing in every ingredient, and if you breathe full and deep it will cleanse you like a bath.—New York News.

Strengthened Aluminium.

Alloys of aluminium and magnesium are superior to those of aluminium in strength, but less malleable and ductile. A more satisfactory metal is obtained by the Duralumin Syndicate company. A mixture of aluminium with 2 to 3 per cent. of magnesium gives a metal that can hardly be distinguished from aluminium, and the qualities of this alloy are improved by passing several times through a rolling mill while heated to about 900 degrees F. The finished alloy can be easily cut and filed, while it has much of the ductility and malleability of pure aluminium.

New Railroad Mileage.

The figures of new railroad mileage completed during the first half of 1903 show that the greatest extension was in Oklahoma, 240 miles, next Texas with 205 miles and third the Indian Territory with 203 miles. All of the older states were behind these, even New York reporting only two miles and a half of new road. The figures indicate that the principal railway extensions during the next few years will probably be in the southwestern and northwestern states.

The Ritchie Co'y. Limited

Store Closed Every Wednesday During July and August at 12 O'Clock Noon.

Every Man Interested.



Such would be the result did each and every man know of the excellent garments our Made-to-Order Tailoring makes purchaseable at a moderate price.

You could not find better finished or more up-to-date goods did you search the country.

Every garment passes through most experienced hands from start to completion.

Shaping is done with needle and thread, not the iron.

The quantity sold—that is what makes such reasonable prices of such excellent qualities.

Made by a firm of wholesale Tailors, this feature greatly reduces the average cost of manufacture. This brings the selling price to a point affordable by all.

Many men who from curiosity have examined our values have ordered from our samples. Satisfied that our Ordered Clothing contained every desirable point at dollars less than they usually paid.

Have you investigated? If not drop in whenever convenient and see the multitude of samples we show for Fall and Winter Suits, Overcoats, Trousers etc.

If you desire to purchase we'll not ask you to pay for the garment unless perfectly satisfied that it is just as we represent—the best value you ever had at the price you pay.

—Mens' Fine ordered Tailored garments of every style, cut and cloth from.....$12.50 to $25.00

CARPET ROOM BULLETIN.



The bulletin from our third floor announces among the new arrivals, new patterns in Carpets. The difficulty is not in obtaining new patterns. Every manufacturer shows some.

To get new and pretty patterns in dependable qualities. The combining of all these points is what has made this the foremost Carpet house in this section.

Years of experience have acquainted us with just what most persons desire for floor covering.

The Fall assortment is the outcome of this experience. Every desirable quality and kind awaits your choosing at our usual low cash prices.

—New patterns in Tapestries, from.....30c to 85c yd.
—Extra heavy quality 2 ply all wool carpet in most recent designs,.....65c
—Brussels, Velvets, Wiltons, Axminsters,.....90c to $1.50

NEW TRIMMINGS.

Our trimming assortment is now at that stage of completeness which every lady appreciates.

Fashion decrees as widespread a use for these as has ever been.

The heavy Dresden and Braid effects being used principally with the heavier costumes, while the medallion appliques and wide insertions will decorate the lighter materials.

A moment at our front counter will give you an idea of the vastness and moderate price of our showing.

—Trimmings from 10c to $5.00 yard.

WHITE WAISTINGS.

White mercerized waistings promise to take the lead for the coming season.

Many of the new effects are in heavy weights for extra backs, which are as warm as the wool.

A number of novel patterns are now in full weights for our wash goods counter.

A glance will show you what the new styles are.

The daintiness of the materials in the patterns will please you.

Do not delay your selecting.

—Fine white mercerings, superior finish, 36c, 30c, 25c

ORDERED SHADES.

The quality of your window shades has much bearing on the appearance of your home.

That our qualities are pleasing can best be judged from the number of houses we have recently refitted.

Perhaps you need some new ones, or old ones fixed over. We'll be pleased to give an estimate for the change, guaranteeing our work first-class in every way.

All shades mounted without extra charge.

FANCY SUITINGS.

Although plain goods will have some demand this season, the fancy materials are distinctly stylish and in the lead.

The world's foremost markets—London—Paris and New York have been thoroughly searched by our buyer for what is newest.

The large showing of pretty materials which we have now on display are the direct result.

Not only in the styles but in the prices you will find evidence of direct buying—they are very moderate.

Many are inspecting now, getting ideas for fall costumes. You are always welcome whether buying or not

—Fine qualities in Fancy Suitings, mottled and tufted effects in latest colorings.....60c, 75c, 85c

WRAPPERETTE.

The many different uses to which this material is adaptable makes it much sought for. Quaities and dainty patterns combine in making our present showing the "best ever."

You need not need to "look around" for others if you come here first. The numerous designs will please you in every way.

—Fine quality 29 inch wrapperettes in latest designs, fast colors, ...9c
—Large range of desirable patterns, in good qualities, 32 inches wide 12 1-2c
—Fine 36-inch skirting flannelettes, with border 15c
—Fine qualities in shrunk English flannelette for underwear and waists..40c, 45c, 50c

Agents for Standard Patterns.

The Ritchie Co'y. Limited

CLOTHING BOUGHT HERE PRESSED FREE OF CHARGE



COME ON BOYS!

School Suits Are Ready.

What man ever gives his clothes such wear and tear, such wringing and twisting as the average School Boy!

School is about to begin, and every boy wants to begin a new year at school in old clothes! Now boys, who wear them and mothers who care for them, and fathers who pay for them—our new Fall stock of Boys' Clothes answers your every requirement. The Suits are stylish and comfortable; they'll stand the wear; are reliably made—you'll not have to keep taking a stitch here, sewing a button there; and then, when the high quality is considered, they are extremely low in price.

Serviceable, stylish School Suits in Blouse, Reefer, Norfolk and Vestee styles, for little lads from 3 to 8; Single and Double-breasted two and three-piece suits for boys from 8 to 16 years—made from wear-resisting fabrics in a way that will assure satisfaction—the best line of Fall School Suits we have ever shown. Spot prices from

$1 to $8

Extra Seated Pants.

Our durable School Pants protect the boy on all occasions.

If anyone in the world needs iron or leather pants, it's a boy. Too bad that you can't get them.



The next best thing is our line of Boys' Pants with Double Seat and Double Knees, with one—and seams sewed to stand the racket of the play ground. Our kind of Boys' Pants cost no more than the other kind.

We can save you money on Boys' Stockings.

QUICK & ROBERTSON

Exclusive Agents for Johnson's Famous Clothing.

Galv'd Wash Tubs

the handiest and lightest

3 sizes

75c

85c

$1.00

The CHOWN Company Limited

Orders for bookbinding should be left at this office. Careful attention to pricing how nice a volume can be made of those magazines, even though they are somewhat soiled from much handling. Books, magazines, or periodicals bound or rebound in any style at very reasonable prices. Blank books, such as journals, ledgers, day books, with any kind of ruling, made to order. All work warranted first-class. THE INTELLIGENCER, Belleville.

NEW MENUS FOR AUGUST.

From Table Talk, Philadelphia

WEDNESDAY, AUGUST 26.

BREAKFAST.
Fruit
Gluten Grits Sugar and Cream
Creamed Dried Beef.
Saratoga Potatoes
English Muffins Coffee

LUNCH
Veal Salad Alpha Dressing
Cake Cocoa

DINNER
Normandy Soup
Chicken Fricassee with Dumplings
Lima Beans Boiled Rice
Egg and Lettuce Salad
Wafers Cheese
Lemon Ice
Coffee

CITY AND DISTRICT.

The members of Minpan Lodge, I.O.O.F., will to-morrow afternoon decorate with flowers the graves of their deceased brethren.

Mr. Power, of the Kilties' Band, is in the city, assembling the members of the Sons of Scotland re-uniting during the clans to be held in this city in the near future.

A special meeting of Camp Bob Roy, S.O.S., will be held at their hall, Alberts Block, Thursday evening, August 27th, at 8 p.m. sharp, for the transaction of important business.
JOHN DOWNEY,
Secretary.

Very nice things to get are checks for matured endowments. Mr. Burrow has given several lately to his policy holders.

Bring your baskets along and spend a couple of hours at Glenora Wednesday afternoon. It will be the last picnic of the season. Str. Aletha leaves at 2 o'clock, p.m., for Deseronto, Glenora and Picton. Refreshments on board. Tickets 35 cents, children 20 cents.
24-25

Division Court was held here yesterday, presided over by Judge Francis. A number of cases were disposed of.

Don't miss Prof. and Madame O'Brien's concert and Lecture on Scientific Palmistry" in the Opera Hall this evening at 8 o'clock. The treat of the season.
24-25

Last half-holiday excursion Wednesday afternoon, per Str. Aletha, to Deseronto, Glenora and Picton. Boat leaves at 2 o'clock, returns at 10.30. One hour in Picton. Two hours at Glenora. Ice Cream, Lemonade, &c., for sale on boat. Tickets 35 cents, children 20 cents.
24-25

LOUIS KLEIN DEAD.

PASSED AWAY SUDDENLY AT AN EARLY HOUR THIS MORNING.

Mr. Louis Klein, who had been conducting a second-hand store in this city for some time, passed away rather suddenly at an early hour this morning. He had been unwell for some days, but his demise was not anticipated. During the night he had an attack of heart failure, which caused death. Deceased, who was a Dane, was born in Russia some 47 years ago. He had been a resident of this country for a number of years and had lived in Belleville favorably known about the city. A widow and a family of one son and two daughters survive.

NERVOUSLY EXHAUSTED.

Sleepless, poor digestion, easily tired blue as indigo, that's how you feel. Do you want to feel strong, make blood, nerves, brain, with bodyancy, strength and vim. You can do so by using Dr. Hamilton's Pills which strengthens the appetite and imparts a feeling of buoyancy, strength and vim! Impossible to be dyspeptic, digestion, assimilation, sleep. How surely Ferrozone does this, you can ascertain by using it. Ferrozone is a blood builder, nerve strengthener and brain invigorator. Sold by all druggists.

Laid to Rest.

The funeral of the infant son of Mr. and Mrs. P. B. Hamilton, whose death occurred at Rossmore on August 17th, took place at the residence of William G. Anderson, on August 18th, Rev. Dr. Gardiner, of Belleville, officiating. Interment took place in the Wallbridge burying ground.

A SCIENTIFIC VOICE IMPROVER.

Because of its strengthening influence upon the vocal chords, Catarrhozone cannot be too highly recommended as a perfect voice improver. It almost instantly removes hoarseness or hoarseness, thus insuring clearness and brilliancy of tone. Catarrhozone keeps the mucous surfaces in perfect condition, and its regular use absolutely prevents colds and throat irritation, thereby removing the singer's greatest source of anxiety—loss of voice. The most eminent speakers and Prima Donnas would not be without Catarrhozone and credit in no small degree their uniform strength and brilliance of tone to its influence. The hard rubber inhaler fits conveniently into a purse or vest pocket, and may be used in the church, theatre, any place or time. Complete outfit, $1.00. Small sizes 25c. Druggists or Polson & Co., Kingston, Ont.

TONIC HYPOPHOSPHITES COMPOUND.

This scientific remedy is especially prepared for conditions prevalent in summer, when the nerves are run down, the brain tired out and the organs of secretion and excretion become weak and inactive. This preparation is a splendid builder of bones, nerves and muscle. The health steadily improves under it as steadily as convalescence. Reliable, reconstructive tonic. Price Tea, $1.00 and $1.75 per bottle.—Aikenhead.

Card of Thanks.

I wish publicly to thank the Odd-fellows' Relief Association of Canada for the prompt payment of $2,000, being the amount carried by my late husband, Charles Rainbow, and also to Mizpah Lodge, No. 127, I.O.O.F., of this city, for the prompt payment of $100 claimed and kind attention shown at the time of his death.
MRS. M. J. RAINBOW.

SPECIAL $5 WATERPROOFS.

You can get waterproof coats from us for almost any price you want to pay. The $2 ones are no good and the $3 ones are not much better. If you want a really good coat see the line the Oak Hall are selling at $5. They are the kind like the $10 rain coat, plenty of style and guaranteed garment. Two colors, light and dark.

A DELIGHTFUL DAY'S TRIP.

Every Wednesday during July and August the Great Grand Trunk Railway System in connection with the Lake Ontario and Bay of Quinte Navigation Co. will afford the public an opportunity of a day's trip through the 1000 Islands via Kingston at very low rates. This is one of the most delightful trips imaginable. Train leaves Belleville 7 a.m. Napanee 7.43 a.m. 7 hours sail through the beautiful 1000 Islands of the St. Lawrence to Alexandria Bay and return. Round trip rate from Belleville $1.35, Napanee 85c.
altcol

BIRTH.

HAMILTON.—At Rossmore, on July the 15th, to Mr. and Mrs. P. B. Hamilton, a son. Premature birth.

DEATHS.

HAMILTON.—At Rossmore, on August 17th, Stephen Alexander, infant son of Philip and Alice Hamilton, aged one month and five days.

A DELIGHTFUL DAY'S TRIP.

Every Wednesday during August, the Grand Trunk Railway System in connection with the Lake Ontario and Bay of Quinte Nav. Co. will afford the public the opportunity of a day's trip through the 1000 Islands via Kingston at very low rates. This is one of the most delightful trips imaginable. Train leaves Belleville 7 a.m., Napanee 7.43 a.m. Seven hours' sail through the beautiful 1000 Islands of the St. Lawrence to Alexandria Bay and return. Round trip rate from Belleville $1.35, Napanee 85c.
altcol

RELIANCE WINS THE SECOND RACE

RELIANCE WON TO-DAY'S RACE BY A MINUTE AND A HALF, CORRECTED TIME.

CHALLENGER STUCK CLOSE TO DEFENDER DURING EARLIER PART OF RACE.

New York, August 25.—The wind is light, about 6 knots.

Reliance started at 11.00.32, Shamrock at 11.02.10.

11.05 a.m.—Shamrock is slowly cutting down Reliance's lead, the Yankee boat being about one minute ahead.

11.10—Shamrock is holding Reliance well on the port tack.

11.15—Reliance is holding her lead.

11.18—Shamrock seems to point as high and foot a little faster than Reliance.

11.19—Reliance crossed first on starboard tack, but Shamrock held away too long and was behind her time allowance when they met. Reliance slowly creeping away. Wind 5 knots.

11.40—Yachts nearer the shore. Reliance is pointing and footing best.

12.26—Reliance 2 minutes ahead.

12.30—Reliance turned the first stakeboat at 12.24.57. Shamrock at 12.25.51. As Reliance passed the line a minute and 24 seconds ahead of Shamrock, she will have to lead the challenger to the finish at least 2 minutes and 21 seconds to win the race.

1.35—Both boats have set spinnakers for the run to the second mark.

2.29.—Reliance turned second mark at 2.15.25, Shamrock at 2.20.18. By corrected time Reliance now leads by 52 seconds.

New York, 3 p.m.—On the last leg the yachts have been obscured. About four miles from the finish Reliance was leading by five minutes.

3.15.—Reliance crossed the finish line a minutes ahead of Shamrock, winning by one minute and a half, corrected time.

PERSONAL AND SOCIAL.

The Intelligencer invites all its readers to contribute to this column all items of personal interest, such as the arrival or departure of guests, visits to or from friends, etc., etc. A card, card or telephone to The Intelligencer.

Mrs. L. W. Yeomans has returned from the Sandbanks.

Mr. Walter Alford is spending a few days in Rochester, N.Y.

Mr. Mathieson, of the Institution, has returned from Old Orchard Beach.

Mrs. J. W. Barlow, Macdonald Ave., is visiting her mother in Hungerford.

Mr. John Foley, of Boston, is on a visit to his parents, Dundas street.

Mrs. P. Kenny and Miss Maggie Kenny are visiting friends in Kingston.

Mr. Geo. Pearce has returned home after spending a few days at Buffalo.

Mr. C. J. Milligan, Michigan, is visiting Mr. James Foley, Station street.

Dr. Geo. C. Mathison left for his home in Winnipeg yesterday afternoon.

Miss Sarah McCrudden and Master Frank McCrudden went to Toronto to-day.

Miss Sarah Kenny left yesterday for Montreal, Quebec and Ste. Anne de Beaupre.

Mr. H. Harwood, of Toronto, is visiting his brother, Mr. W. Harwood, at Hotel Quinte.

Miss Tuttle a teacher in the Institution at Winnipeg, is the guest of Miss Mathison here.

Miss Pats Dolan left to-day for Sioux City, Iowa, to visit her sister, Mrs. Edward Mellugh.

Misses Lella and Beatrice White are spending a few days with their cousin, Miss Anna Jones.

Mr. H. A. Thompson left this afternoon for Strathcona, N.W.T., where he intends to reside.

Miss Gussie Vanduzer has gone to Colborne, where she has secured a lucrative position.

Miss Mabel Mathieson has returned home from attending the College of Pharmacy at Toronto.

Mr. H. Cornelius left yesterday for Toronto, where he has secured a good position with the C.P.R.

Mrs. R. Hughes and son, Barton, and Mr. Wallace Howe, all of Montreal, are visiting in the city.

Mrs. Wm. Kobold, of Trenton, and her daughter, Mrs. S. W. Sylvis, of Chicago, are visiting friends in the city.

Mr. John Campbell left yesterday for his home in New York, after spending two weeks here with his parents.

Mr. and Mrs. Geo. H. Grills and daughters are spending a few days at "The Welland," St. Catharines.

Miss Bessie Pitten and her mother left Saturday night for their home in Buffalo, after a month's visit in this city.

Mrs. Jas. Davies returned to her home in Parkdale yesterday, after spending the past two months with her parents, Mr. and Mrs. Kane, Catherine street.

Capt. C. Dickenson, formerly in command of the Coyle Corps, XV. Batt., now a captain in the 90th of Winnipeg, is in the city for a few days.

Mr. W. B. Robb, in company with Lord and Lady Bessborough, the Marquis of Graham and other distinguished guests, are the guests of Senator Drummond at his summer home, St. Bruno.

Mr. and Mrs. Harris and son, of Rochester, N.Y., are the guests of Mr. Dr. Dulmage, Bleecker street. Mr. Harris is connected with the editorial and Chronicle of the Flower City.

Kingston Whig: Miss Grace Waters, nurse-in-training at St. Luke's Hospital, Utica, N.Y., spent the past few days with Dr. and Mrs. Third, leaving this afternoon on a visit to her home in Belleville.

Principal McDermid, of the Institution for the Deaf and Dumb, Winnipeg, came over yesterday to spend a few days at the Institution here, where he spent a number of very happy years. He has been very successful in his administration of the Institution at Winnipeg, and stands high in the estimation of the people there and the Government.

A cablegram from Rome states that on Sunday last Rev. Thomas Neil Hendrick, LL.D., of Rochester, N.Y., was consecrated Bishop of Cuba, Philippine Islands, and that his brother, Rev. Joseph W. Hendrick, of Corfu, N.Y., was appointed by Pope Pius X. as Chamberlain, with the title of Monsignor. These are brothers of Mrs. Hendrick of Col. Hendrick U.S. Consul here.

At the Quinte:—W. M. K. Barlow, Montreal; Dr. Bacheler, Toronto; H. Pope, Montreal; Dr. J. M. Wills and wife, New York; E. H. P. Thompson, J. S. Reese, E. B. Meyers, R. P. Brownell, A. Reene, J. P. Richards, W. B. Irwin, G. E. Garvin, A. Jackson, W. H. Thompson, E. C. Armstrong, Toronto; J. V. Newton and wife, Toledo; J. F. Baker, Kingston; H. R. Ryan, Hudson, N.Y.

PERSONAL.

Mr. Walter Alford is spending a few days in Rochester, N.Y.

Mr. Mathieson, of the Institution, has returned from Old Orchard Beach.

Mrs. J. W. Barlow, Macdonald Ave., is visiting her mother in Hungerford.

Mr. John Foley, of Boston, is on a visit to his parents, Dundas street.

Mrs. P. Kenny and Miss Maggie Kenny are visiting friends in Kingston.

Mr. Geo. Pearce has returned home after spending a few days at Buffalo.

Mr. C. J. Milligan, Michigan, is visiting Mr. James Foley, Station street.

Dr. Geo. C. Mathison left for his home in Winnipeg yesterday afternoon.

Miss Sarah McCrudden and Master Frank McCrudden went to Toronto to-day.

Miss Sarah Kenny left yesterday for Montreal, Quebec and Ste. Anne de Beaupre.

Mr. H. Harwood, of Toronto, is visiting his brother, Mr. W. Harwood, at Hotel Quinte.

Miss Tuttle a teacher in the Institution at Winnipeg, is the guest of Miss Mathison here.

Miss Pats Dolan left to-day for Sioux City, Iowa, to visit her sister, Mrs. Edward Mellugh.

Misses Lella and Beatrice White are spending a few days with their cousin, Miss Anna Jones.

Mr. H. A. Thompson left this afternoon for Strathcona, N.W.T., where he intends to reside.

Miss Gussie Vanduzer has gone to Colborne, where she has secured a lucrative position.

Miss Mabel Mathieson has returned home from attending the College of Pharmacy at Toronto.

Mr. H. Cornelius left yesterday for Toronto, where he has secured a good position with the C.P.R.

Mrs. R. Hughes and son, Barton, and Mr. Wallace Howe, all of Montreal, are visiting in the city.

Mrs. Wm. Kobold, of Trenton, and her daughter, Mrs. S. W. Sylvis, of Chicago, are visiting friends in the city.

Mr. John Campbell left yesterday for his home in New York, after spending two weeks here with his parents.

Mr. and Mrs. Geo. H. Grills and daughters are spending a few days at "The Welland," St. Catharines.

Miss Bessie Pitten and her mother left Saturday night for their home in Buffalo, after a month's visit in this city.

Mrs. Jas. Davies returned to her home in Parkdale yesterday, after spending the past two months with her parents, Mr. and Mrs. Kane, Catherine street.

Capt. C. Dickenson, formerly in command of the Coyle Corps, XV. Batt., now a captain in the 90th of Winnipeg, is in the city for a few days.

Mr. W. B. Robb, in company with Lord and Lady Bessborough, the Marquis of Graham and other distinguished guests, are the guests of Senator Drummond at his summer home, St. Bruno.

Mr. and Mrs. Harris and son, of Rochester, N.Y., are the guests of Mr. Dr. Dulmage, Bleecker street. Mr. Harris is connected with the editorial and Chronicle of the Flower City.

Kingston Whig: Miss Grace Waters, nurse-in-training at St. Luke's Hospital, Utica, N.Y., spent the past few days with Dr. and Mrs. Third, leaving this afternoon on a visit to her home in Belleville.

Principal McDermid, of the Institution for the Deaf and Dumb, Winnipeg, came over yesterday to spend a few days at the Institution here, where he spent a number of very happy years. He has been very successful in his administration of the Institution at Winnipeg, and stands high in the estimation of the people there and the Government.

A cablegram from Rome states that on Sunday last Rev. Thomas Neil Hendrick, LL.D., of Rochester, N.Y., was consecrated Bishop of Cuba, Philippine Islands, and that his brother, Rev. Joseph W. Hendrick, of Corfu, N.Y., was appointed by Pope Pius X. as Chamberlain, with the title of Monsignor. These are brothers of Mrs. Hendrick of Col. Hendrick U.S. Consul here.

At the Quinte:—W. M. K. Barlow, Montreal; Dr. Bacheler, Toronto; H. Pope, Montreal; Dr. J. M. Wills and wife, New York; E. H. P. Thompson, J. S. Reese, E. B. Meyers, R. P. Brownell, A. Reene, J. P. Richards, W. B. Irwin, G. E. Garvin, A. Jackson, W. H. Thompson, E. C. Armstrong, Toronto; J. V. Newton and wife, Toledo; J. F. Baker, Kingston; H. R. Ryan, Hudson, N.Y.

Dark Hair

your hair used to have. If it's gray now, no matter; for Ayer's Hair Vigor always restores color to gray hair. And often it makes the hair grow very heavy.

J. C. Ayer Co., Lowell, Mass.

FORMER BELLEVILLE BOY WRITES OF INDIA.

INTERESTING DESCRIPTION OF HABITS OF LIFE, PRICES, ETC., IN THAT FAR-OFF COUNTRY.

The writer of the following letter, Cyril K. Ward, is now a soldier in India, and formerly a Marchmont boy, having also worked for several farmers in this district. He writes to Mr. B. Ketchenson, of Phillipston, Thurlow:

14th Hussars' Battery, R.F.A.,
Cawnpore, July 15th, 1903.

Dear Friend Bills,—Having asked you in your last letter to tell you what I have noticed in the line of business and other things in this country, I will try and tell you a little. In the first place, I wish you to understand that this subject is only of what I have been informed and what I have just noticed, and is not to be taken as if I actually had been at the work. When travelling up the line from Bombay to Cawnpore we were all anxious to view the country, it being new country to what we all had been used to for the last year or two in South Africa. What one man did not notice another would, and between us all there was not many things of importance left unnoticed. There were a few men of the battery that have worked as farm laborers at home, so that land and crops could occupy their attention a good deal. The first ploughing I saw in this country reminded me of the pictures in your large family Bible as being true to nature. The plough itself is a roughly constructed of strong wood and resembles as near as I can explain one of your home-made corn markers, with an iron tip as plough point. This is drawn by two oxen, which are mostly all used in place of horses. The breed of cattle out here are the brahim and water buffalo. The latter breed is one of the ugliest kind of cattle I ever saw. Their skin is like a Tamworth pig, i.e., black and no hair, and their habits are not much better. They will lie in sand or water and eat most anything, but are very strong and useful for draft, but slow. The brahim is a hump-back, color mostly white, and is a sacred animal amongst natives, I believe. They are also used as beasts of burden, and are very nice looking and large if properly cared for. Well, to go back to the ploughing. That is done when finished, just looks like the work of a spring tooth cultivator on wet land. The land mostly is divided into plots, with mud walls about one foot high, so that a different crop passed. I am told that is done for this purpose: first, to hold the rains during the rainy season, known over here as the Monsoon weather, for irrigation purposes for the rice growing rice. Rice is one of their principal crops, and the rate of it is more than double what it was a year ago. Wheat is another staple crop, and which is best for crops. The Monsoon weather, for if this weather did not happen for two or three months of every year all crops would be a failure. I have no doubt you have read of the famines of India, causes by want of rain through want of rain, and a very pitiful sight to witness. The different grasses grown are not like horses and cattle are very different from yours in Canada, for instance Timothy and Clover. If what you call swamp hay and mostly all very coarse. What is considered a first quality grass is called ghai ghai and only grows on good land. It grows about three feet high and a good deal after losing its seed and fully ripe. Timothy is not known at all to any other kind. This also, looks like timothy as near as I could explain, but it is not. There are grasses grown white unjans, sphere, mushan and likely also, which are also considered first-class, but am told at times during the wet season it gets rank and animals refuse it. The soil, from my point of view, appears to be nearly all very good, and what I would call black muck and loamy clay. Fruit is very much cheaper of all kinds, but I have not yet seen many apples grown here. Grass and rice I would call the chief crops, and a little of everything is grown. There is an abundance of trees out here, which all look to me as if they had been planted in the fields along the roads and around all buildings to act as shade from the excessive heat. The buildings of the natives and their places of worship are built mostly of mud, and in many cases land roofs. Native labor is very plentiful and cheap, the lowest wages That I am aware of being rupees four monthly (thirty-two cents to the rupee). You may wonder how they live on this. We have told you before this is one of the cheapest countries in the world, and a native would live on what would not keep life in one of you. A good deal of manual labor is carried on by women out here, and at present women are working in front of our bungalow on a new sewere that is being built. Instead of carting such things as dirt, mortar and bricks to where they are required for this work, the women carry it in small flat baskets are their heads, and water is carried it a well is carried in leather bags and shatties earthenware. We are able to obtain eggs at six cents per dozen, milk at two cents per quart, and small pots of butter enough for one man's meal for one penny. Fresh pork, however, must not be considered the lowest, for a native puts the price up double when selling to a soldier, from they think rich, and we give it rather than argue with them, for that appears to be part of their work to get as much as possible. I will conclude this time and promise to tell you more later, especially if you think my letter interesting enough, for I would not wish to tire or even worry you. Hope all are in the best of health as this leaves me at present, as you may guess. Remember me to all and write at your earliest convenience, and believe me to be

Your sincere friend,
WILL K. WARD.

WEAK BACK AND SPINAL PAINS.

Pains in the back number their victims in thousands. Only very powerful and penetrating external will reach these distressing complaints, and Dr. Thomas's Eclectric Oil is sure there as anything in this world to be. Rub Nerviline over the sore parts night and morning, and see how quickly it drives out the pain. Five times strength of any other, 'Good for internal and external use. Large bottles 25c.

In the Justice Shop.

Remanded.

James Cryderf, who is charged with soliciting alms and also with being an idle person under false pretences, was remanded for a week.

A Liquor Case.

R. T. Brown, keeper of the Albion Hotel, was charged with selling liquor during prohibited hours. He pleaded guilty to the offence and the case was enlarged, the County Attorney desiring to make the charge against several others, which was not done in the original summons. McMahon appeared for the accused.

Both Horses Drowned.

Mr. Thomas Gee, of Coulton, who recently lost a team of horses has discovered the whereabouts of both, they having been mired in the Moira above Corbyville and both were drowned.

IF MOTHERS DELIGHT IN HEALTHY BABIES THEY SHOULD FEED THEM ON

LACTATED FOOD

The large sale for Lactated Food is not due to extensive advertising, but to the fact that those who use it recommend it to their friends. Physicians prescribe it in their private practice. No one knows better than the experienced mother the importance of giving the proper food to a baby, and for this reason those who have used Lactated Food feel they are doing the greatest possible kindness when they recommend it to their friends.

If mothers want their babies to be healthy and happy, let them adhere to a diet of pure Lactated Food. Specialists in children's diseases prescribe it, intelligent nurses recommend it, and babies living upon it show how perfectly suited food is adapted to infant life. Have healthy babies and have their plump, happy faces, and their bright eyes

The Metropolitan Stock Exchange

INCORPORATED, MASS., 1890.

CAPITAL, $100,000 (Full Paid)

Stocks, Bonds, Grain, Cotton and Provisions bought for cash and immediate delivery, or carried on deposit of satisfactory security.

OFFICES, NO. 34, Bridge St., Belleville, Ont.

THOS. E. MEPHAM, Local Manager,
and Provincial Representative of the Exchange.

The great advantage to local investors in placing their business with the Metropolitan Stock Exchange is the fact that they have contracts with this strong financial institution instead of with a local broker; thereby eliminating entirely the risk which may be involved in the failure of a local broker's financial strength. Each commitment exists upon its individual merits, unaffected by the short comings of the holders of other contracts nor even of the manager. The local manager is the servant of this exchange, and is responsible for his acts; consequently, the investor having the evidence that he has paid to a given commitment a good to that extent, no matter what happens; and this is a valuable consideration—more so than most people imagine.

THE GATES

WHAT THE BRIGHT, UNDIMMED EYE OF FAITH CAN SEE OF HEAVEN.

NO FIGHT FOR AN EXISTENCE.

Consequently There Is No Need of Rest There—Perfect Renewal of Our Powers Day by Day—That the Passages of Years Leave No Trace of Decay, Saith the Preacher.

Entered according to act of Parliament of Canada, in the year 1903, by Frank Wilson, clerk of Parliament, at the Department of Agriculture, Ottawa.

Chicago, Aug. 23.—From the glitter and fascination of worldly pleasures and enjoyments the preacher in this sermon directs us to the contemplation of the greater joys of the "better land." The text is I Corinthians xv, 49, "We shall also bear the image of the heavenly."

What is heaven? Some people think that we do not know much about it. They remember how my father who loved to preach about the "celestial city," used to say he felt when he described it—that he was looking through a glass darkly."

That is true. No human mind can conceive, no human voice or pen can depict, the beauties of the celestial kingdom. There are, however, passages in God's word which open the pearly gates a little way, so that we can catch a glimpse of the supernal grandeur that the city of celestial glory. We can, as it were, pluck a rose of Sharon or a lily of the valley and learn in miniature what the fragrance of the heavenly gardens shall be, where every hillside and meadowland is covered with perpetual flora. Through the crevice of that open gate we can, as it were, for a moment catch a sight of the redeemed, whose garments are as white as snow driven snow and whose joys are limited only by their own capacity to enjoy the happiness provided for them by their almighty and all loving Father. It is for such a glimpse of this heaven, to which all Christians are heading, that I would open my Bible to-day and speak from the text, "As we have borne the image of the earthy we shall also bear the image of the heavenly."

Heaven is the place of immortal residence. What does that imply? "Why," answers some one, "that means that we shall live on millions upon millions of years." It means that long after this earth as a home-ing star shall flicker and go out our spiritual existence shall continue. It means a conscious life extending to that which dwarf into brevity the longest term even of the inanimate relics of the most remote past.

But the immortality of heaven is not to be measured in years alone. It is the immortality of eternal youth. Old age implies weakness of body and of mind. In heaven there will be such a perfect renewal of our powers day by day that the passage of years leaves no trace of decay.

Perfect adjustment of the resurrected body to the celestial surroundings proves there is to be no fight for our immortal existence. Why does the physical body grow tired? Because it is not in perfect accord with the physical surroundings. In order to make the heart pump I must breathe. Yet every time I inhale the air that oxygen burns up part of my physical being, which must be replaced by food and physical nourishment. Why do the great clouds of smoke ascend from the funnels of the locomotive and the chimneys of the factories? Because those clouds form component parts of wasted energy. Imperfect consumption of fuel implies that the coal must be continually shovelled into the furnaces or else the machinery will stop. But in that heavenly land there shall be no need of sleep, because the redeemed body, perfectly adjusted to its celestial surroundings, will never know fatigue. There shall be no need of physicians, because pain, which is the warning signal of infirmity, shall never have any of our joints in its twist. There shall be no need of recreation, because then all strings shall be, once for all, perfectly created.

We marvel at the perfect adjustment in the natural world. We wonder at the vast resources of power which are causing the stars in their courses and make whirling constellations actually themselves upon the heavenly plains and yet have no confusion in passing revivers. Once in awhile we horror struck when some of the elements seem to talk and the lightnings, as fractious colts, kick over the traces and start to smash things. We stand aghast when the dark garments of a tornado sweep past us, or two storm clouds collide and the heavens are ablaze with electricity and the ear is startled with the crashing of the thunder and the freshets come and bridges are swept away. But all the time when these elements are at war we think of the greater power of the laws of evaporation, which with golden pulleys lifts et those waters into the clouds. We think of the law of cohesion or of specific gravity, which holds this old earth together in a compact sphere. We think of the power inherent in vegetable and animal life of sucking up the rays which flow by their sides. We marvel at the great adjustments of nature—marvel not only because it works like the wheels of a watch without friction.

Now, my friends, if we wonder at the seemingly perfect adjustment of the mundane elements, can we not more than marvel at the perfect adjustment of the redeemed body with its heavenly surroundings? Shall we not rejoice over the thought that all our faculties shall be enlarged and developed and yet keep on enlarging and developing and never grow tired? We have read that for over fifty years John Wesley preached on an average sixteen sermons per week, or nearly three sermons per day. How vigorous must have been the constitution that could perform that task!

...ht have vigorous we shall ...orous land will ...ir- ...ir- ...ir-

The Daily Intelligencer.

LET THERE BE HARMONY IN THINGS ESSENTIAL—LIBERALITY IN THINGS NOT ESSENTIAL—CHARITY IN ALL.

VOL. 37. BELLEVILLE, ONTARIO, WEDNESDAY, AUGUST 26, 1903 NO. 98

MONDAY NIGHT'S BAD STORM

Did Widespread Damage in the Western Part of Ontario.

Simcoe Had a Baby Cyclone, and Fruit Will Suffer Greatly—Many Barns Destroyed by Fire Caused by Lightning—Season's Crops Just Harvested in Many Cases Were Totally Destroyed—Several Buildings Struck in St. Kitts.

Toronto, Aug. 26.—While Toronto did not suffer any material damage from the rainstorm of Monday night and the early hours of Tuesday morning, yet it was of a very general nature covering the territory along the lower lakes very thoroughly, as well as making its effects felt in Western Ontario. In the city the rain lasted from 7.30 Monday evening till 6.30 Tuesday morning, during which time the showers ranged from a light downpour to a regular deluge. The heaviest period was between 4 and 5 a.m., when 2-10 of an inch fell. Only one place is reported to have suffered from the lightning, and the City Hall received the bolt, which sent a chunk from the tower cutting roaring on the east side of the hall crashing to the ground.

CYCLONE AT SIMCOE.

Largest of Trees Destroyed and Apple, Plum and Pear Crops Suffer.

Simcoe, Aug. 26.—Never before has Simcoe been visited by such a violent wind storm as that which swept over the town and vicinity during yesterday forenoon. About 1 a.m. a storm came up from the southeast, during which lightning did some damage near the town, but the most damage was done at about 11 a.m., when the storm came from the west, accompanied by what approached very nearly to a cyclone.

In the town large trees were simply twisted and torn down by the fierceness of the wind. Many of the largest trees were destroyed as if they were ade of pipe clay; windmills were blown away and other things were destroyed.

The apple crop will suffer the most, while the plums and pears will not escape.

The telegraph and telephone lines suffered as a result of the storm, and many of the streets are decorated with fallen trees.

At the present time it is not possible to give an estimate of the damage done, but it will be serious, as many of the best orchards in this section were heavily laden with fruit.

BARNS BURNED.

Lightning Strikes at Virgil, Mets, Caledon, Stayner, and Near Woodstock.

Niagara-on-the-Lake, Aug. 26.—Lightning early yesterday morning struck the barns of Robert Manson, a farmer, living near Virgil, about four miles west of here, setting fire to them and completely destroying the building, together with their contents, consisting of this year's crops, one horse and a number of farm implements.

Fergus, Aug. 26.—During a thunderstorm Monday night, the barn of Alex. Spence of Metz was struck by lightning, and the contents entirely consumed, with most of the season's crops, as well as a lot of first-class implements. The loss on contents will amount to about $1,000.

Tecumseh, Aug. 26.—During a thunderstorm Monday night, Tom Little's barn, on the 8th concession of L'Amoreaux, was struck by lightning and burned to the ground. The barn contained all the season's crop and implements, together with one horse and three calves. Total loss about $2,500.

Stayner, Aug. 26.—A heavy thunderstorm passed over here Monday night. Percy Wallace's barn was struck by lightning, and, with its contents, was totally destroyed. The crop had just been harvested. One or two other barns were struck.

Woodstock, Aug. 26.—The severe electrical storm which passed over this vicinity during Monday night did considerable damage in the country.

The barn of Edmund Schillings, lot six, concession seven, Blandford, a mile and a half east of Innerkip, was struck by lightning at 1.30 o'clock yesterday morning and with its contents totally destroyed.

The barns of Jones Sutherland at Harrington, Mr. Harper's residence and farm implements were destroyed by lightning Monday evening. Mr. Sutherland is at present in Manitoba.

Stratford, Aug. 26.—A very heavy electric storm passed over this district Monday night and the aforenoon reveals the destruction of two large bank barns and their contents and considerable damage to a residence. The losses recorded are: Barns of Alma Lupton, lot 3, con. 6, Downie, burnt to the ground with season's crops and several implements. Insurance, $1,000. Barns of Lot 29, Joseph Hunter, near Drombo, burnt to the ground, with all contents, including the season's crops and implements. House of George McKendie of the fourth line of West Zorra, struck and damaged to some extent.

Guelph, Aug. 26.—Monday night's tornado did considerable damage in Puslinch. The frame barn of Ed. Doyle, lot 14, con. 6, Puslinch, with all the season's crops, was destroyed by lightning. The frame driving shed of W. J. Laing, near Arkell, was also struck by lightning and destroyed. The barn of John Revells, Moorsberg, one of the finest barns in Flamboro, was burned, with all the crop and some of the stock. Two horses were struck at Freelton, but little damage was done.

STORM BAD AT ST. KITTS.

Streets Flooded and Several Buildings Struck by Lightning.

St. Catharines, Aug. 26.—A very severe electrical storm struck this city at an early hour yesterday morning and lasted over an hour. People rushed from their beds, thinking another cyclone was coming.

The lightning was most vivid and struck several places. The rain fell in torrents, and on the main streets the sewers were blocked and the water raised above the kerbstones, reachinh the doors of several business houses.

The lightning struck the Orphans' Home on Ontario street, setting it on fire. The firemen confined the blaze to the tower.

A large flagstaff in Capt. Wigle's yard was splintered. At J. S. Smith's home the electric wires were melted, and a bolt came right into Mr. Smith's house.

The Worst Storm in Years.

New York, Aug. 26.—During the height of the storm a huge derrick on a Central Railroad of New Jersey bridge across Newark Bay was swept from its support into the water, carrying down several workmen. Four of them were drowned and seven badly injured. No bodies have yet been recovered.

Storm Kills One.

Peoria, Ill., Aug. 26.—A severe storm struck Mossville, near here, yesterday, killing one and injuring several.

Two Women Drown.

New York, Aug. 26.—In the gale yesterday Mrs. John Holm and her sister, Miss Rasmussen, of Brooklyn, lost their lives in Jamaica Bay. They went sailing in a cat-boat with Mr. Holm and the boat was upset and they were drowned before help could reach them.

The two women were dressed up to a launch, but died without regaining consciousness.

A HEAP OF RUINS.

Women and Children Homeless in Once Beautiful City of Krushevo—Warnings Ignored by Vali of Monastir.

Monastir, European Turkey, Aug. 26.—The once beautiful city of Krushevo is a heap of ruins. The women and children are homeless, exposed to the weather and hunger. The food is rendered uninhabitable by the odor of corpses, which are being gnawed by dogs and pigs, the Turkish authorities refusing to allow them to be removed under the pretext that an inquest would be held. Krushevo is situated on the summit of a hill to the northwest of Monastir. It contained 2,000 houses and 10,000 inhabitants, mostly Vlachs, who are prosperous merchants.

The International Committee had been making arrangements to occupy the town, and authorities of Krushevo begged the Vali of Monastir to send reinforcements, but warnings were ignored.

May Depose Ferdinand.

London, Aug. 26.—A deputation left Sofia last Friday to depose Prince Ferdinand, who is in Hungary, to invite him to declare publicly his Macedonian policy, says the Berlin correspondent of The Morning Post. The Prince will spend five days in reply. In the event of his declining, it is understood that the deputation bears a mandate from the Bulgarian people to depose him.

Turkish Gunboat Stopped.

Philippopolis, Bulgaria, Aug. 26.—The Turkish Consul, accompanied by a suspected person, arrived here last evening from Constantinople. They were stopped by a policeman, who demanded their passports. The Prefect has dismissed the policeman, but the Consul is not satisfied and demands severe punishment for the perpetrator of what he calls a serious assault upon himself and his friend.

Three Villages Destroyed.

Constantinople, Aug. 26.—Three Bulgarian villages, near Tatarkeskoi, Vilayet of Adrianople, are reported to have been attacked by Circassians and their inhabitants massacred.

Every Able Bodied Man.

London, Aug. 26.—A despatch from Cetinje to The Daily Mail reports that every able-bodied man in the European vilayets of Turkey will be called to the colors, a sufficient proof of the gravity of the situation.

Killed Them All.

Sofia, Bulgaria, Aug. 26.—A revolutionary band has destroyed, at the village of Toherkeskoi, between Adrianople and Constantinople, within six hours of the Sultan's capital. The insurgents and Turks fought, and afterwards the Circassian inhabitants of the village pillaged and destroyed their Bulgarian villages in the neighborhood, killing all the men, women and children, except a few who escaped to the mountains.

Battleship Dominion Launched.

London, Aug. 26.—The Princess Louise (Duchess of Argyle) yesterday launched the battleship Dominion, at Barrow. The Dominion is the last of three ships known as the King Edward-VII. class. When completed the Dominion will have cost $6,500,000.

Quackenbush Sentenced.

Toronto, Aug. 26.—Charles Quackenbush, the man who recently escaped from the Central Prison, will spend the next two years and two months within the confines of Kingston Penitentiary. The Police Magistrate sentenced the young criminal to seven years each on two charges of burglary, sentences to run concurrently, and 16 months for escaping from the Central Prison, after which he must also serve an unexpired term of 20 months yet remaining to his credit at the Central Prison. Thomas Murphy, one of his companions, got five years, and Lovejoy will get his reward later on, if he is caught.

Harvester Goes Insane.

Winnipeg, Aug. 26.—An Ontario harvester apparently went insane at La Riviere and stabbed a liveryman in a dozen places, but not fatally. The man was captured, but his name is not known.



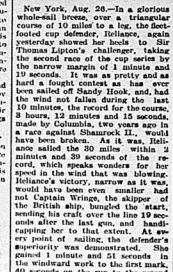
PRINCE FERDINAND.

RELIANCE HAS TWO RACES IN

Shamrock III. Lost the Second Race on Tuesday.

Defender of the American's Cup Slipped Over the Line Ahead of the Challenger, in Latter's Weather and Wind, 4 Minute, 10 Seconds—Cup Is Better Suited to Her, Philosophically Says Sir Thomas Lipton—A Close Contest.

New York, Aug. 26.—In a glorious whole-sail breeze over a 30-mile triangular course of 10 miles to a leg, the deerfooted cup defender, Reliance, again yesterday showed her heels to Sir Thomas Lipton's challenger, taking the second race of the cup series by the narrow margin of 1 minute and 10 seconds. It was as pretty and as hard a fought contest as has ever been sailed off Sandy Hook, and, had the wind not fallen during the last 10 minutes, the record for the course, 3 hours, 12 minutes and 15 seconds, made by Columbia, two years ago in a race against Shamrock II., would have been beaten. As it was, Reliance sailed the 30 miles within 2 minutes and 45 seconds of the record, which speaks wonders for her speed in the wind that was blowing. Reliance's victory, narrow as it was, would have been even smaller had not Captain Sycamore, skipper of the British ship, bungled the start, sending his craft over the line 19 seconds after the last gun, and then capping her to that extent. At every point of sailing, the defender's superiority was demonstrated. She gained 1 minute and 51 seconds on the windward work to the first mark, 40 seconds on the run to the second



CAPT. BARR OF RELIANCE.

mark and 45 seconds on the close reach for home.

Soon after 10 o'clock both yachts had arrived at the lightship and cast off their tows. When the committee boat Navigator arrived, at 10.25, the signal was hoisted for a triangular course.

Course a Heat Dan South.

The course was a beat due south, then a broad reach or run, as the case might be, off toward the Chelsea Banks, and thence home again to the lightship, each leg 10 miles. The spectators were all on the lookout for the start with eager interest. At last, when the starting gun had been fired, and they bounded across the line, Reliance led by the thresh to windward, it was seen that the American skipper, by his extremely clever work, had again out-generalled his rival and secured the weathergage. Not until was the challenger's captain defeated in his efforts to secure the windward berth, but he actually failed to cross in time to get the handicap of 19 seconds, this time before a fresh breeze to him. Barr never relinquished his advantage after the start, holding the challenger under his lee all the way to the first mark. By this time the wind had increased from 7 to 10 knots. The time of turning the first mark was:

Reliance..... ..... 12.21.30
Shamrock..... ..... 12.24.15

Shamrock 6 Seconds Ahead.

Reliance at time allowance and difference in the start, the Shamrock was still six seconds ahead officially.

It was evident that the Clyde-built boat had won the race, barring accidents. Both captains broke out balloon jib topsails when they squared for the second turn. The wind was as near all that they could by discovered that instead of being a broad reach, as heretofore, the course to the turn was a run. The wind varied from 4 to 10 knots. Staysails were taken in and spinnakers set. Both were heading off their courses a bit, in order to make their spinnakers draw well, and they ran that way for half an hour, when the Reliance smothered her spinnaker and set her staysail. During that time she did not appear to have gained much, but immediately upon laying her course she began to draw away. Ten minutes after the change the Shamrock also took in her spinnaker and set her staysail. With this wind over their quarters, both yachts made fast time of it, but it was apparent that Reliance was gaining. They made the second turn as follows:

Reliance..... ..... 1.17.30
Shamrock..... ..... 1.21.15

The Reliance overcame the time allowance, thus adding to the difference at the start, and established a margin to her credit of 3[illegible] seconds.

Resistance whirled about the mark, speed over, trimmed in her sheets and romped away on a close reach toward the finish line. She was the three quarters of a mile away before the Shamrock III. rounded the mark. Both yachts were hard to leeward on a 12-knot wind.

Shamrock III. Came Booming Along.

Reliance on this last leg demonstrated that she is faster than any racing craft ever built. The quick vessel Coastwise was scurrying along ahead of her at full speed, but the Reliance simply smashed through her. When the Reliance was a quarter of a mile from the finish line the wind died away considerably, but the Shamrock III. came booming along, carrying a splendid breeze and fast overhauled the leader. It looked as though the British boat was going to get within her time allowance, but the finish line was too near, and the Reliance slipped across it with 1 minutes and 10 seconds to spare. The official time:

	Start.	Finish.
Reliance.....	11.00.30	2.15.30
Shamrock III.	11.02.00	2.29.10
	Elapsed	Corrected.
Reliance.....	3.14.54	3.14.54
Shamrock III.	3.18.10	3.16.14

We Lost Nothing.

After the race, Sir Thomas Lipton said: "You have all seen the results, and I congratulate the cup holders that we did better to-day than the last race, when I was beaten by a close defeat at a little over a minute. If I make as much progress in the next race as I did in this one, the last I will be a good bit ahead in the finish in the third. I am quite content myself with the way my boat was handled to-day. It is hard to admit it, but I think the cup is better suited with more wind at the finish, the result of which would be different. But I don't want to throw any cold water on the victory. I think it was a very fine race in such a series, and I hope our turn will come next."

Captain Barr said: "That's No. 2. Now we will get ready for Thursday."

Lord Shaftesbury said: "We are licked. The Reliance is jolly well the best yacht."

C. Oliver Iselin said: "I don't suppose we could have sent you boats better handled than those two were to-day. As I said then, however, that the Reliance has proved her superiority in all kinds of weather and under all conditions."

WAR SECRETARY SCORED.

Royal Commission Says He Was Guilty of Negligence or Ignorance of Facts re. South Africa.

London, Aug. 26.—The report of the Royal Commission on the South African War, issued yesterday afternoon, refrains from commenting on the conduct of individuals, but strongly condemns the lack of preparations for war, endorses Lord Lansdowne's opinion that such a condition is full of peril to the Empire, and says an unsatisfactory and insufficient safeguard has since been improvised, which is a reproach and a serious a scandal.

From the beginning to the end of the year 48,435 Regulars were engaged, and while 13,773 were killed by the South Africa fighting, Great Britain became dangerously weak in 1900. The Commission condemns the policy for a higher degree of intelligence in the men and a well-trained staff.—Associated Press.

Lord Esher, a member of the commission, in a supplementary report, says the unpreparedness in 1899 shows the War Secretary was guilty either of culpable negligence or ignorance of the facts, and urges the reorganization of the War Office, the abolition of the position of Commander-in-Chief, and the appointment of a general commanding the army, separate from the War Office.

CHAIRMAN CHOSEN.

Mr. Robert Reford of Montreal Head of the Transportation Commission.

Ottawa, Aug. 26.—Mr. Robert Reford, of Montreal will be Chairman of the Transportation Commission. The position was offered to Sir Wm. Van Horne, who found himself unable to take it. The other members of the commission are Messrs. Bertram of Toronto and Fry of Quebec.

FIFTY-SEVEN PERSONS LOST.

French Steamer Admiral Gueydon Given Up for Lost.

Marseilles, Aug. 26.—The French steamer Admiral Gueydon (of 8,013 tons) has been given up for lost. There were fifty-seven persons on board.

The Admiral Gueydon was last reported leaving Colombo, Aug. 11, for Cochin.

International Cricket.

Toronto, Aug. 26.—When the Americans defeated Rosedale yesterday on Varsity lawn they left their opponents 231 runs to get to win, having made 110 during the morning. The Canadians, however, scored only 85, leaving the United States' cricketers victors by 140 runs.

COUGHED FOR YEARS.

"For four years I had a severe cough. I was so weak and exhausted from coughing that I was unable to attend to my business. Two bottles of Angier's Petroleum Emulsion cured me entirely and benefited me in every way."—A. Millican, Toronto, Ont.

SINCLAIR'S AD SINCLAIR'S AD

Exit Summer Goods.

This week we make a final effort to clear the balance of our Wash Goods, Ladies' Cotton Shirt Waists and all our Ladies' and Childrens' Cotton Hosiery, Vests and Summer Gloves.

8c Wash Goods Sale. 8c.

We have about 1500 yards of wash Goods from 12½c to 50c a yd., including Muslins, Ginghams, Chambrays, Ducks, etc. and we place the lot on sale for 8c a yard.

20 Per Cent. Discount Sale.

This discount Sale of 20 per cent or 1-5 off will apply to all Ladies' and Children Cotton Hosiery, Cotton Vests and Silks and Lisle Gloves.

Shirt Waist Sale.

We have about 125 Ladies' Shirt Waists, all new and very pretty styles, nearly all white Goods and we place them on sale this week as follows:

All 75 and 85c Ladies' Shirt Waists will sell for ..... 35c each

All 90c, $1.00, $1.25, and $1.50 Ladies' Shirt Waists will sell for 50c each

All $1.75, $2.00, $2.50, and $3.00 Ladies' Shirt Waists will sell for ..... $1.00 each

All $4.00 and $5.00 Ladies' Shirt Waists will sell for..... $2.00 each

New Fall Goods

are being opened daily for your inspection.

D. V. SINCLAIR & CO.

It Nourishes Infants.

No other baby food is as nourishing, wholesome or so universally used. It is a perfect substitute for mothers' milk.

Nestlé's Food

Sample (sufficient for eight meals) free.

LEEMING, MILES & CO., MONTREAL.

DIVISION ON TUESDAY NEXT

Twenty-one Conservatives and 14 Liberals Yet to Speak

Big Guns in the Grand Trunk Pacific Debate—Sir Richard Cartwright and Hon. J. Israel Tarte Give Their Views—Letter to Farmers Waterways and Government Ownership—Correspondence Between Chamberlain and Minto.

Ottawa, Aug. 26. — Sir Wilfrid Laurier laid on the table of the House correspondence touching the proposed correspondence between the Canadian and Imperial Governments as to the full publication of the proceedings of the Colonial Conference. On July 31 Mr. Chamberlain cabled Lord Minto as follows: "It was the intention of the Conference of Premiers not to publish the full report of the whole of the proceedings, in deference to the wishes of Canada. Sir Michael Hicks-Beach asks in the House whether that decision should be reconsidered and publication allowed. Kindly inform me by cable whats view your Government hold."

Lord Minto's reply was: "My Ministers, with all due respect, must object to any further publication of report of proceedings as published. They consider that the resolution which was unanimously adopted after the fullest discussion at the time and which was unanimously carried, distinctly indicates the views of the conference."

Chairman Railway Commission.

Mr. Fielding also told the House that he expected to fill the office of chairman of the Transportation Commission, and the commission would be issued to-day.

Big Guns in G.T.P. Debate.

Some big guns boomed in the debate on the Grand Trunk Pacific Railway project as the House yesterday. Sir Richard Cartwright came to the defence of the Government. His speech broke the silence of Hon. J. Israel Tarte, who discussed the transportation question with his old time vigor, Sir Richard Cartwright's speech was a breath from the past. The exodus, which would not be stayed by Tory statesmanship, which had interfered between 1878 and 1896. These subjects, which have been specialties with Sir Richard Cartwright for the past 20 years, he made the theme of his speech yesterday. For every minute that he devoted to the Grand Trunk Pacific Railway scheme he devoted ten to the destruction of the C.P.R. and its originators, Sir John Macdonald and Sir George Cartier.

Mr. Tarte made an argumentative speech, emphasizing the importance of our water route, which, always he declared, can solve the transportation problem of Canada. He paid a high tribute to the principle of public ownership and produced several testimonials as to the value of his views. There was nothing distinctly new in the line of his speech, but he made it fairly clear that he would support the new Government.

Mr. E. Gus Porter made a strong speech, which was rewarded with vigorous applause from Conservative benches.

Henri Bourassa rounded off the debate with a rather timid defence of the Government's policy. Mr. Clancy, twenty-one Conservatives and fourteen Liberals. It has been arranged that the division shall take place on Tuesday next.

RUSSIANS SEIZE JAPS.

Twenty-Eight Officers Detained and 370 Men Repatriated.

Yokohama, Aug. 26.—The Russian authorities have seized a number of Japanese fishing boats, manned by Kamschatkan ports on the charge of illegal fishing. Twenty-eight officers of the vessels have been detained and 378 members of their crews have been repatriated.

Borden and Mallis.

Halifax, N. S., Aug. 26.—At the Conservative convention held here yesterday afternoon Hon. R. L. Borden, M.P., and J. C. Mullin, barrister, were nominated to represent Halifax County for the seats in the Federal House at the next general election.

Cattle For New Brunswick.

Ingersoll, Aug. 26.—J. T. Buchenan left Monday night for Bathurst, New Brunswick, with a shipment of pure bred bulls and heifers.

Only Ten Perishes.

Budapesth, Aug. 26.—I believed that apart from those were killed by jumping building, only ten [illegible] Monday.

30 Retail Stores **DAVIES** 30 Retail Stores



Are you Going to a Picnic?

If so, be sure and call and inspect our large assortment of Cooked and Ready-to-serve Meats, of which we make a specialty, and are considered by everybody to be headquarters in this line.

Supplying of Picnics and Parties, and quick lunches is one thing we claim to be held caterers to.

TEA

40c quality selling for 25c a pound is considered by our customers to be the best value in Belleville.

Try a pound package and be convinced. Don't forget our store closes at 12 o'clock Wednesday.

The WM. DAVIES CO., Limited.

Daily Deliveries. 'Phone 285.

DOMINION EXHIBITION

1903 — TORONTO. — 1903

AUG. 27th to SEPT. 12th

The Agricultural, Manufacturing and Natural resources of Canada will be exhibited on a scale never before attempted.

DAILY PARADES OF LIVE STOCK

E R

In addition, by order of HIS MAJESTY THE KING

THE JUBILEE PRESENTS

of his equipment, the late Queen Victoria, will be exhibited FREE, as well as, by permission of the Dowager Duchess of Duffern and Ava,

THE DUFFERIN PRESENTS

And by permission of the Countess of Aberdeen treasures

OF IRISH MANUFACTURE

The special features, including an entirely new spectacular production entitled

A CARNIVAL IN VENICE

Under the supervision of Signor Rotoli, will be on a scale never before attempted at an annual fair in any part of the world.

Reduced rates by land and water from everywhere. Consult your station agent.

H. H. McMAHON, Pres. A. G. ORR, Manager and Secretary.

INTELLIGENCER JOB OFFICE

FOR CHEAP AND ARTISTIC WORK.

Maybe You do and Maybe You don't





Know it pays to buy good clothes for your boy. It's a fact, at any rate. We give our Boys' Clothing the very best attention, and it gives the very best of satisfaction. That's why so many parents buy Boys' Clothing here. If the Clothing you have been buying for the boy has not given satisfaction, try us, all the new styles are in—the Double Breasted; the Single Breasted; the Yoke the Norfolk, etc, etc.

SUITS FROM $1.00 TO $800.

Come, see the suits anyhow.

The Globe Clothing House

Belleville's Clothiers and Gents' Furnishers.

Daily Intelligencer.

A PATRIOTIC VIEW.

Many people are led to admire the sturdy independence of those Westerners who, knowing that the transportation problem is the chief one with which they have to wrestle, manfully lift up their voices against the railway deal proposed by Laurier, e'en though, as some of their small-souled contemporaries point out, they may be, by so doing, standing in their own light for the time being. The Westerners, of course, know, as every Canadian knows, that another transcontinental route is a necessity, and they also know that, in good time, it will be built. But the men of the West—most of them, at least, are broad-minded enough and patriotic enough to put aside provincial prejudices and speak plainly and truthfully for the general good of Canada, combatting with might and main a scheme which looks to their squandering of the people's money.

In this connection The Edmonton Post has a timely and spirited article, as follows:

"There are those in the West, be it admitted with shame, belonging to both parties who claim that any scheme promising increased railway facilities to the West should receive little criticism from Western men; that we may overlook the means for the sake of the end; that it is of no consequence to us how much of the Dominion finances are squandered so long as our prairies are net worked with railways.

"Surely there is a broader patriotism in the West than this. It is not in accordance with the spirit which prompted one Western town of 3,000 inhabitants to send 120 men to South Africa to hear such doctrines preached on its streets. The West needs railways, but neither the West nor Canada needs "railways at any price." The doctrine that a body of men deserve a chattel mortgage on the face value of the country they open up for their own profit has lived its day and should be laid quietly among the false doctrines which have been crushed by the feet of progress."—By way of Exchange.

TIMELY TOPICS.

The British Admiralty are very proud of the fact that a recent discovery, something which will revolutionize sea warfare, has been made by a British officer, who has just held the same to the British Government. Says the Canadian Trade Review: "Submarine boats heretofore have been stopped from doing much work by the want of space to carry a sufficient quantity of fuel, and the still more important factor, the quantity of ventilation that could be made useable for the crew. A man cannot fight unless he can breathe. Both of these problems have been solved. The matters already made can with small cost be utilized upon the port of the enemy. Of course, the admiralty are very careful that the secret shall not leak out. They, however, are more than proud that this is the work of a British officer and one of the best of the young officers in King Edward's royal navy."

• • •

Lemieux must be ashamed of his friend Bourassa, who has again been heaving bricks at the British constitution.

• • •

Judging by yesterday's result, the Shamrock sails better on three legs than she does on two.

• • •

Andrew Carnegie is again throwing fits for fear Chamberlain's imperial preference scheme will become an accomplished fact. He is afraid the U.S. people will be so incensed that they will boycott Canada. Let them do it! And they worst when they passed the McKinley B.ll, and Canada still existed and prospered. By the way, if any better argument in favor of Chamberlain's scheme can be found than the fact that Carnegie and Bryan, Cockran, the Penian, are against it, it is not visible to the naked eye.

• • •

A wireless message from the Chief says he has arrived safely at his old home and is getting so big and strong that he expects to be able to push the steam roller when he gets back, thus saving the corporation the expense of coal. He spends his days drinking in the fresh air, and turning down invitations to drink other things. He delivered a lecture by reception held in public honor, the subject being "Some sidewalks I have seen." When he described the relics seen on the back streets of this city, the audience with one accord, rose to their feet and exclaimed, "Well, wouldn't that trip you?" The Chief concludes by sending his regards to his comrades on the local force, and hopes they are keeping strict account of all the street lights which go out at night.

• • •

The Toronto exhibition begins tomorrow, and many people throughout Ontario will go there who have not yet made satisfactory arrangements for the winter's coal. Which is an unfair way of going to the Fair.

• • •

Hamilton's big carnival is over, but the papers are still urging their readers to hand in their promissory subscriptions. It's one thing to have your fun and quite another to pay for it afterwards. C.O.D. is the best motto, after all.

• • •

Hamilton Times: "It seems to hurt the Hamilton Spectator every time it thinks of Mr. Ross's name."

We should imagine that, if he has any conscience left, the Hon. G. W. must feel a little hurt himself if he ever gets time to think things over.

• • •

The Shamrock, it seems, did better in yesterday's race because she was behind Britannia. But the trouble is she was too far behind.

• • •

English newspapers wonder what Mr. Bourassa means when he talks of Lord Minto being a tool of Chamberlain's. The retort discourteous, would naturally be that the matter, could be thus expressed; "Bourassa is a tool of Laurier's."

• • •

Another railroad smash-up at Kingston. The drowsy atmosphere there must affect the trainmen.

A PARALLEL CASE.

(Montreal Gazette.)

After forty years of fighting, the expenditure of about $200,000,000 and the loss of many lives, the Dutch have finally settled the rebellion against their authority in Java. From these facts the United States authorities should be able to figure out, pretty closely the cost premium in the Philippines. The ship Grover smashed in Manilla Bay will come high.

• • •

Police Magistrate Flint writes to The Intelligencer:

"My dear sir,—If the courteous gentleman who desires information as to convictions under the License Act, will do me the favor to call upon me, I shall be glad to explain the privations of the Act to him, as I have so frequently done through the press."

The Intelligencer was quite sure that the Police Magistrate would be willing, and even anxious, to give the information asked for. "A Law-Abiding Citizen" can now, by calling on Mr. Flint, obtain all the information desires.

• • •

Col. Ponton to-day showed us his commemorative medal, which was struck and presented to all representatives to the late Congress of Chambers of Commerce. It is a bronze medal, very handsome, and will naturally be highly prized by the recipients.

• • •

Speaking of the Congress recalls to mind the fact that we, at the time, missed one splendid point made by Col. Ponton, to which The Montreal Star made the following editorial reference;

"Colonel Ponton, of Belleville, made a hit when he remarked that the distinction made by some of the speakers between the Canadian delegates and the delegates from the United Kingdom was unfair. There was no reason why the term 'British' should be reserved for the delegates from the Old Country. All the delegates were equally British. The rebuke was administered nicely, and met with the uproarious favor of the Congress."

SAILED BY FOREIGNERS.

(Mail and Empire.)

An American sporting paper which is regarded as an authority calls attention to the fact that there is not a single American in the crew of Reliance, that her skipper is a Scotchman, and that at least one sail of her sails is English. This is a little consolation.

Salted Spanish Peanuts

Delicious
Wholesome
Fresh and
Crispy

25c a Pound.

J. ARTHUR MARSH.

BOYS' $2.00 SCHOOL SUITS.

You want to see the school suits for boys the Oak Hall are selling at $2.00. This is a small price, but we give you a good wearing, good fitting suit for the money. It would be a good idea for you to compare these boys' suits at $2.00 with those at $2.50 in other stores. Just as well to keep posted as to who can give you the best clothing value.

1,000 ISLANDS AND ROCHESTER.

Str. "North King" and "Caspian" leave Belleville for Thousand Islands at 2.35 a.m., daily except Monday. Fare $1.00. Returning Str. leaves at 11.38 p.m. for Rochester, N.Y. m26d4w3m

READ.

Read annual picnic, in aid of St. Charles' Church, was a success, despite the unfavorable weather which prevailed in the morning. Five hundred dollars was cleared, which paid the debt on the altar, paid the premium on an additional five thousand dollars, insurance policy on church property and one hundred and fifty dollars for the treasury. The ladies of the congregation deserve much praise for the admirable way in which they attended to the wants of the inner man.

Mr. A. A. Cleary and little daughter and Mr. Alex. Culhane, of Rochester, spent a few days with the latter's parents, Mr. and Mrs. P. Culhane, here.

Miss Mary Brennan is spending a couple of weeks at home.

Mrs. D. Conway spent a few days with her parents at Read.

Miss K. Kelly, of New York, is visiting relatives here.

Frank Jolly, of Belleville, is spending part of his summer holidays at the home of Mr. P. Jolly.

Miss Mary Kingston, has returned her duties as Sunday School teacher and organist here.

Misses Mary and Nellie and Master Willie Donoghue, of Belleville, are guests of their aunt and uncle, Mr. and Mrs. Jas. Logue, for a couple of weeks.

BOWERMAN'S.

Butchers in this vicinity have lowered their price of 21-2 cents per bushel down to two.

Apple buyers are numerous throughout this section. The majority of the apples are being bought by the orchard. A number of orchards of mixed fruit at Millbridge are being held for higher prices.

Mr. and Mrs. John Huff left on Monday last to join her husband at Westburn Man.

Mr. and Mrs. Stephen Dawson left on Monday for Manitoba to visit numerous relatives and friends.

Mr. E. Vanderwaters, of Hallowell, visited at Mr. Thomas Gordon's to-day.

Mr. and Mrs. Thomas Grandall, of Picton, and Mr. and Mrs. John Palmer, of Consecon, visited here at Mr. S. B. Palmer's to-day.

Piles No pain to you that Dr. Chase's Ointment is certain and absolute cure for each and every form of Piles. One application brings relief and a few boxes are guaranteed to cure. See testimonials in the daily papers and ask your neighbors what they think of it. You can use it and get your money back if not cured. 60c a box, at all dealers, or Edmanson, Bates & Co., Toronto.

Dr. Chase's Ointment

LATEST NEW YORK STOCK QUOTATIONS

AS FURNISHED TO THE INTELLIGENCER BY H. E. BEATTIE, STOCK BROKER.

New York, August 26.

Stock	Op'g	H'st	L'st	Close
Atch'son	63	63¾	62¾	62¾
do. pref	89¼	89¼	89	89
St. Paul	142	142¼	140¾	140¾
Mo. P.	94¾	94⅞	93⅝	93⅝
Union Pac.	93⅝	93⅝	92¾	92¾
C. P. R.	176¾	177⅜	176	176⅜
South Pac.	45⅜	45⅜	44⅝	44⅝
R. I.	28¾	28¾	27¾	27¾
Ills. Cen.	133¾	133¾	133	133
Sou. Ry.	25⅜	25⅜	25⅛	25⅛
B & O.	28⅞	28⅞	28⅜	28⅜
N. Y. C.	132⅝	132⅝	130⅞	131⅛
Penna	124⅜	124⅜	123⅜	123⅜
Leh. Val.	58⅜	59	58	58⅜
T. W.	24¾			
do. pref.	39¾	39¾	39¾	39¾
do. pref.	67⅜	67⅜	66⅜	67⅛
Reading	46⅜	46⅝	45⅝	45⅝
C. O.	53¾	53¾	53⅜	53⅜
C. & W.	33¾	33¾	33¾	33¾
W. C.	23¾	23¾	23⅝	23⅝
Wab.	21¼			
do. pref.	35⅞	36⅛	35⅛	35⅛
W. U.	83			
T. C. I.	41⅜			
U. S. Sd.	23	23	22¾	22¾
do. pref.	70⅞	70⅞	70⅞	70⅞
Sugar	116⅝	116⅝	115¾	115⅝
Peo.	45⅜	45⅜	44⅜	44⅜
Am. Spirits	9¾			
A. C. P.	49	49	47¾	47¾
Mex. Cen.	11⅜			

Sept. wheat opened at 80⅜ closed at 80⅜
Sept. corn opened at 59⅜ closed at 59⅜

Just received, a carload of Peaches, Plums, Tomatoes, Melons.—Jas Wallace & Co.

White or tan ifbet crash makes smart Norfolk suits for small boys.

Silk shirt waist suits figure among the most elegant articles of the season.

Woman's smart "ties" for street wear show the high military bend.

Tennis shoes come in white canvas, tan and black calf.

Women's socks (reaching to the knee) are a warm weather novelty and come in cotton or lisle thread, black or white, with clocks and heavy black silk embroidery.

Cheviots, mohairs, whipcords, khaki, crash, linen and silk are fabrics in use for men's saddle coats, riding breeches, topcoats, cross country long coats and automobile coats and suits.

TURRIFF.

Harvest is in full swing and crops seem good.

Three of our farmers have got binders this summer.

Mr. Black is putting up a large barn to replace the one that was burned at the time of the big fire in April; and a lot of wire fencing has been put up this summer, too, so many of the settlers had fences burned.

Mr. Helps has a gang of men at work taking out cedar.

Mr E. Towes, of Michigan, is at home on a visit.

Rev. Mr. Henderson, of Toronto, spent a few days last week with Rev. H. McGee.

Mrs Boyd, a former resident of this place, has been renewing old acquaintances.

Miss Chalmers, of Owen Sound, is at her uncles, Mr. D. Anderson.

Alfred Jordison, of Montcagle, and Ed Jordison, of Bancroft, visited their sister, Mrs. Towes, last week.

Mr. Black leaves for Manitoba this week.

Just received, a carload of Peaches, Plums, Tomatoes, Melons.—Jas. Wallace & Co.

A DELIGHTFUL DAY'S TRIP.

Every Wednesday during July and August the Grand Trunk Railway System in connection with the Lake Ontario and Bay of Quinte Navigation Co. will afford the public the opportunity of a day's trip through the 1000 Islands via Kingston at very low rates. This is one of the most delightful trips imaginable. Train leaves Belleville 7 a.m., arrives 7.45 a.m. 7 hours sail through the beautiful 1000 Islands of the St. Lawrence to Alexandria Bay and return. Round trip rate from Belleville $1.35, Napanee 85c. altod

Bad luck gets the blame for a lot of poor judgment.

Don't cry over spilt milk—be glad it is not cream.

SUNLIGHT SOAP

is made of pure fats and oils and contains no dangerous ingredient. It is pure soap that gives absolute satisfaction. 118

THE WEATHER.

To-day's Probs—

Light to moderate winds, fair and cool. Thursday, fresh easterly winds, fair.

To-day's Temperature

8 a.m. 65
12 m. 74
3 p.m. 76
8 p.m. 75

There is no condition of health that a course of the MAGI Caledonia Springs obtain unlooked for relief

After We've Determined

the lenses you should wear—the only lenses that could help you—you may have them put in any sort of frames or mountings you like—Gold or Steel—spex or eyeglasses.

We have a large selection of every kind and a long experience in fitting—and we'll see that your features are fitted—so that there will be as little inconvenience as possible—and so that your glasses will be a comfort to you.

Consult us fully about your eye troubles. We are extremely particular about this work and guarantee a correct, scientific examination.

Angus McFee.
Jeweler & Optician

HOP PICKERS WANTED

AT CORBYVILLE HOP YARDS.

Special free train will leave the market every morning at 6.30, starting of five minutes later, weather permitting, commencing Thursday morning, August 27th. 40 cents per bushel will be paid for picking. Heavy crop and easy picking. Tea with milk and sugar served free each day at noon. Anyone intending picking kindly leave in their names at my office, Front street, Belleville.

m20-27 H. CORBY.

ROBLIN'S MILLS.

Harvesting will soon be over in this locality. A first-class crop is reported. The funeral of the late Mr. John Stafford was held at the house on Sunday last.

Rumor of a double wedding in this place looms large.

Mr. Wm. Carnrite had the misfortune to hurt his leg on Saturday night last, the cause being a wheel running off.

Mr. Albert Harvey, of this place, has gone west to pack apples for R. J. Graham.

Mr. Ryerson Harvey has purchased a fine colt for drawing his apple waggon this fall.

TRUNKS

Dress Suit Cases

Valises

Canvas Telescopes — Club Bags
Shawl Straps — Trunk Straps
Stateroom Trunks

Fine Boots & Shoes.

PRICES ALWAYS RIGHT.

VERMILYEA & SON.

Sole Agents for Queen Quality Shoes.

BUSINESS DIRECTORY

MEDICAL.

JOHN J. FARRELL, M.D., C.M., F.R.C.S.
Office and Residence: Corner of Bridge and George streets. Hours: 8 to 9 a.m., 1 to 2 and 7 to 8 p.m.

DR. J. F. MATHER,
Has removed his office to Pinnacle St., three doors north of Hotel Quinte. my23-tuw

DENTAL.

Dr. Clarke has removed to the old Corbett property occupied by and late Dr. Wardwell Burrows and opposite Scantlebury's Book Store. 25TJLY

LEGAL.

WILLS & WRIGHT,
Barristers, Solicitors, Notary Public, &c., Belleville.
Offices: Campbell Street.

MALCOLM WRIGHT. J. FRANKLIN WILLS.
Money to Loan at Lowest Rates.

W. C. MIKEL, B. C. L.,
Barrister, &c.
Solicitor for the City of Belleville, Office—Metropolitan Block, Corner Front and Campbell Streets.

PORTER & CARNEW,
Barristers, Solicitors, Notaries Public, &c.
Offices: — Bobcaygeon Block, East Front St., Belleville, Ont.
Phone 87.
E. G. PORTER. W. M. CARNEW.

WILLIAM N. PONTON,
Barrister-at-law, Solicitor, Notary Public, Conveyancer, Office: Over Express and Telegraph Office, Bridge Street, Belleville.
Money to Loan — Private Funds, Solicitor for Bank of Montreal, Private money to loan at 5 per cent., on easy terms upon good and security.
Charges moderate.

INSURANCE.

Fire Insurance.

Guardian	Est'd 1821
The North America.	Est'd 1792
Quebec	Est'd 1818

City, Town and Village Property insured at lowest rates.

R. W. ADAMS. Agent.
Office opposite Post Office.

THOS. STEWART,
Insurance and Commission Agent.
Agent for the Norwich Union Fire Insurance Society and Scottish Union National Insurance Co.
Bridge, St.

FIRE, LIFE & ACCIDENT INSURANCE.
At Lowest Rates The Norwich Union Fire Insurance Society and Perth Mutual on farm and city property. Also accts to loan at 4½ per cent. apply to
JAMES A CHISHOLM,
Office: Ashley Block. - Front st., Belleville.

Money Saved is Money Earned
can earn you money by saving ½ for you in your Fire Insurance.
The Anglo-American Fire Ins. Co.
The Merchants Fire Ins. Co.
The Equity Fire Ins. Co.
These Companies Canadian stock companies and insure Farm and City Property at fair rates and their combined assets compare well and see me before placing your fire insurance.
Office—Bridge St., same entrance Private Entrance, Belleville.
H. FREEMAN KER, THE KER.

Fire, Life & Plate Glass Insurance.
Liverpool & London & Globe of England.
Waterloo Mutual, of Waterloo, Ont.
Lloyd's Plate Glass.
Home Life Association, Toronto.
North British & Mercantile.
Farm and City Property insured in First-class Reliable Companies and at lowest current rates. Losses promptly settled. Land valuations, and insurance, general Real Estate loans and sale or purchase and renting of property. Agency for the Dominion Safe & Investment Society. Money to Loan.
W. F. HUDSON, Office Aikens Block, Bank's office, over Bridge and Pinnacle Sts., opposite Post Office and Hotel Quinte, Belleville.
'Phone 169.

MISCELLANEOUS.

A. G. NORTHROP,
Issuer of Marriage Licenses, Shire Hall, Belleville, Ont.

CHADWICK ASHLEY,
Issuer of Marriage Licenses.
Private Office, Bridge St.; Belleville, opposite the Post Office.
Residence, first house east of W. W. Chown's Mfg. Co., Station St., Appointments.

THE INTELLIGENCER is printed and published for The Intelligencer Printing and Publishing House (Limited) by CHARLES JAMES BOWELL, of the City of Belleville, in the County of Hastings, Province of Ontario, at their Office, No. 107 Front Street, Belleville, Ont.

AND

Kalsominin all the Belleville schools, making the schools artistic for school opening We have done and are doing the same in many of the country schools.

We keep from ten to twenty painters and paper hangers and decorators busy all the time—this branch growing very rapidly with us and there are reasons for the remarkable growth of this branch and the reasons are these

We do our work Promptly,
We use good materials,
We have excellent workmen
We charge most price,
We aim to and do please our customers,—

Consequently we are doing the business.

Then, too, we have such a mammoth stock of excellent Wall Paper, everything that heart could desire is shown in our Wall Paper assortment— a stock never less than fifty thousand rolls and a business to keep turning over the stock, so there is no old papers— no cleaner or more artistic stock of Wall Papers can be found in Canada than right here in this store.

Our Picture Framing, too, is just what our Wall Paper department is— everything the best with prices low.

C. B. Scantlebury

Belleville's Decorator,
Wall Paper Wholesale and Retail.

BASEBALL TUESDAY.

The Eastern League.

Toronto	0	0	0	0	0	1	0	1	0	0	2		
Baltimore	0	0	0	0	0	0	0	0	0	0	0		

Batteries—Miller and Bemis; Hughes and Robinson.

"Pro-base" ball—Massachusetts—Base stolen—Mackey, 1; Sacrifice hit—Mackey, 1; Struck out—Bases on balls—Off Briggs 4, Struck out—By Briggs 1, Hit by pitcher—Cowdin, Drake, Mackey 2, Wild pitch—Burchell 2), by Burchell (White, 3). Time—2.00. Umpire—Connolly.

Worcester 0 0 0 0 0 0 0 0 0 0 0
Montreal 0 1 0 0 0 0 0 0 0 0 1

Batteries—Walsh and Shea; Henning and Bowerman. Umpire—Swartwood. Time—1.30.

Buffalo, Aug. 25.—Buffalo v. Rochester game postponed; wet ground.

Jersey City, Aug. 25.—Providence-Jersey City game postponed; rain.

National League Scores.

At New York—Darkness proceeding a stern, the New York ball team was called in the first inning.

At Boston—Boston v. St. Louis; game postponed; wet grounds.

At Brooklyn—Brooklyn-Cincinnati game postponed; ended with nothing to nothing.

At Philadelphia (first game—

Philadelphia	1	0	0	0	0	0	0	0	0	1	5		
Pittsburg	0	0	0	0	0	0	0	0	0	0	0		

Batteries—Duggleby and Dooin; Phillippi and Leach. Umpire—Emslie. Time—1.30.

Attendance—2,000.

Philadelphia (second game—

Pittsburg	3	0	1	1	0	0	0	0	0	5	11		
Philadelphia	0	0	0	0	0	0	0	0	0	0	6		

Batteries—Leever and Smith; Fraser and Jacklitsch. Umpire—Emslie. Time—1.30.

Attendance—2,000.

Baseball in League Results.

At Detroit—											R.	H.	E.
Detroit	0	0	0	0	0	0	0	0	0	0			
Chicago	0	0	0	0	0	0	0	1	0	0	1	5	1

Batteries—Donovan and Buelow; Pilbern and Sullivan. Umpire—O'Loughlin. Attendance—1628.

At Cleveland—											R.	H.	E.
Cleveland	0	2	0	0	0	0	0	1	0	3			
Washington	0	0	0	0	0	0	0	0	0	0			

Batteries—Joss, Hawley and Abbott; Patten and Kittredge. Umpire—Sheridan and Evans. Attendance—1,000.

VERY REMARKABLE CURE OF DIARRHŒA.

"About six years ago for the first time in my life I had a sudden and severe attack of diarrhœa," writes Mrs. Alice Miller, of Morgan, Texas. "I got temporary relief but it came back again and again, and for six long years I have suffered as only those who know can say that I can tell. It was worse than death. My husband spent hundreds of dollars for physicians' prescriptions and treatment without avail. Finally we called in Rogers county doctors, sent home, and one day I happened to see an advertisement of Chamberlain's Colic Cholera and Diarrhœa Remedy with a testimonial of a man who had used it. The case was so similar to my own that I concluded to try the remedy. The rest was wonderful. I could hardly realize that I was well again, and now it could be to offer having suffered so long, but that others may find relief sooner than I did few cents, cured me." For sale by all druggists.

Fall Fairs.

Napanee	Sept. 15-16
Dominion, Toronto	Aug. 27-Sept. 12
Kingston, Kingston	Sept. 8-11
Guelph, Guelph	Sept. 15-18
Frankford	Sept. 17-18
Thrasherville Corners	Sept. 18-19
North Hastings	Sept. 22-23
Marmora	Sept. 22-24
Peterboro, Peterboro	Sept. 22-24
Peterboro	Sept. 22-24
Cobourg	Sept. 23-24
Campbellford	Sept. 24-25
Bobcaygeon	Sept. 25-26
Marmora	Sept. 29
Tamworth	Sept. 29-30
Coe Hill	Oct. 1
Ameliasburg	Oct. 1-2
Warkworth	Oct. 6-7
Wooler	Oct. 9

A BIT OF SCOTLAND IN CANADA.

At a point 115 miles north of Toronto, on the Grand Trunk Pacific System, is reached one of the most magnificent districts in the Highlands of Ontario, known as the Lake of Bays district. The region comprises a series of connected lakes, over which large steamers are navigated. What a delight it is to "do" the Lake of Bays' value as a health giving and sportsman's resort is in the unmistakable purity of the air one breathes upon its heights. The visitor forgets his ills under its reviving influences in less than a week, and seca life's problems in the smoother light, enjoying the good things in this life which Nature and Providence have prepared for him. Its tracking morning breeze, which is the celebrated atmosphere of Pike's Peak, Col., there is none finer, and fresh vitality.

Handsome illustrated publication sent free on application to J. D. McDonald, C.P.A., Grand Trunk Railway, Toronto.

He is richest who is content with least.

**Month after Month a cold sticks, and seems to tear holes in your throat. Are you about over a bad cold? Then a good long-registered cold is cured with Allen's Lung Balsam. Cough and worry no longer. 25

Executor's Sale of City Property.

Under and by virtue of the powers contained in the will of the late William Woods, of the City of Belleville, in the County of Hastings, gentleman, deceased (which will be produced at the time of sale), there will be offered for sale by public auction, by D. J. FAIRFIELD, Auctioneer, in the Court House in the City of Belleville, in the County of Hastings, on Saturday, August 29th, 1903, at the hour of 12 o'clock noon, the following property, viz: —All and singular that certain parcel of land and premises in the City of Belleville, in the County of Hastings and Province of Ontario, being composed of Lot number four on the west side of Coleman street, as laid down on a plan of a tier of lots embracing the whole of lot number three, in the third concession of Thurlow, as surveyed by William Watkbridge, Provincial Land Surveyor, and which plan was registered in the Registry Office of the County of Hastings on the sixteenth day of January, one thousand eight hundred and fifty-five.

The property will be sold subject to a reserve bid. For further particulars, terms and conditions of sale apply to

PORTER & CARNEW,
Belleville,
Solicitors for Vendors.
Dated this 1st day of August, 1903.
22-29

ABNER DAILY

By WILL N. HARBEN
Author of "Westerfelt"

Copyright, 1902, by W. B. Conkey Co. The Publish the Work Book Form. All Rights Reserved.

CHAPTER X.

NEIL FILMORE'S store was about half a mile from Blakeford's house, on the road to the Darley road and another leading into east Tennessee. Alan had been down there one day to get the white labor to work in his growing cotton, notwithstanding scarce owing to the tendency of that race to flock into towns. With the aid of Polo Baker, Alan's negro boy, he had got his crop laid by, and, as he was now in the humor to see some of the farmers assembled there that day, he decided to ride over. He had not seen Neil Filmore since the latter's daughter Ellen had died, and he wanted to talk to him about her. But on the way he met Abner Daily, and, as he had always been fond of the old man, he decided to ride with him. Besides, he had been told that Abner had a new story to tell, and he knew that he could not resist hearing it.

"Uncle Ab, you ort to be killed," smiled Polo. "You've been settin' here a-laffin' at me 'bout my fool fun at that feller, an' you know it. Well, I'm goin' on home. Sibby's a-goin' to fry some of this truck for me, an' I'm as hungry as a bear."

A few minutes after he had gone Polo came out of his room and sat down in his chair again. "That seems to be a purty bright young man," he remarked.

"As bright as a new dollar," returned Abner in a tone of warm admiration. "Did you notice that big, wedge shaped head o' his'n? It's plumb full o' brains. I'll bet a feller could write down to his mouse's store. He made a business o' totin' around an' writin' down on charts at 25 cents pieces. He didn't waste much time on the rest o' the scabs he examined, but when he got to Jack Goggin he talked fer a good hour. I never heard the like. He said of him jest what I'd said a hundred times myself, but he didn't stop across such a head in a month o' Sundays. He was right, you bet, an' every one o' the seven brats he's got to feed will be smart as he. They are a-growin' up in idleness an' rags too. I wish I could meet some one that would have the nerve to say it ag'in 'em. You cayn't hardly beat Neil's looks at times, but his head, an' it ain't no only common sense to speak about what it ud do the most good. I ain't much on religion, but I'm a good deal like Neil about it. I'm willin' to read an' write, but I cayn't stomach their bein' forced ahead o' deservin' folks folks every time the Lord ventured on. Them kind o' Yankees is the same sort that makes pets o' dogs an' jumps-'em up from a little orphant children in need of food an' affection."

"Polo looks like he had natural confidence in you," said Alan, who was fond of conversing with Abner on any topic except that of religious matters.

"He'd make a lawyer, sho' deservin'," laughed Abner. "One day I was at Blakeford's store, an' Blakeford's wife's rushed, gits Polo to clerk fer 'im, bec'se he's quick at figures. It happened that Jeff Peters's daughter's baby one day when Neil had gone off to cut down a bee tree with a passle o' neighbors. An' a purty feller come in an' begun to nose about. An' when Polo's back was turned to weigh up some truck in the sack he made a pass at a book out o' the showcase. I reckon Polo's eyes in the back looks much nohow, fer as soon as the skunk had gone he begun to look about to see o' he'd tuck anything. Purty soon he missed the pocketbook an' told Neil that night that he was mighty nigh shore the feller had it. But he couldn't prove it nuthy sweur to it. About a week after that he seed the same feller comin' down the road with a pocketbook in his hand, an' he was a-goin' to find out of the feller what he'd found. He seed a sheaf o' a row an' tried to prevent 'im, but the jest shoved as back an' shet its door in his face. Polo, mighty full fer the jestication, an' I found me a knothole.

"The feller hitched an' come in an' axed fer somethin' or other, an' as he was cheer nigh the door, but Polo stopped 'im.

"'Come beer to the showcase,' see he. 'I want to show you some'n'. The feller went, an' I seed Polo yank out the box 'at had the rest o' the pocketbooks in it. 'Look y' here,' Polo said in a loud, steady voice—you could 'a' heard 'im a mile—'you're a purty-looker fer a boss. The regular price o' these books is fifty cents; that's what we sell 'em fer; but you're so much like you're hand down in yore pocket an' give me a dollar, I'll give the quicker'n you ever made a trade in yore life.'

"'What do you mean?' the feller said.

"'I mean exactly what I said, an' you are a-losin' time,' said Polo, talkin' louder an' louder. The feller is fifty cents; but you got to git me a dollar fer one. Haul 'er out, my friend; haul 'er out. I like the cheapest thing you ever bought in yore life.'

"The feller was as white as a sheet. He gulped two or three times fore he spoke; then he said: 'I know what you mean, Polo. You think I'm a pocket thief, but when I was lookin' in the showcase, but you are mistaken.'

"'I never said a word about you takin' one,' Polo yelled at 'im, 'but you'd better yank out that dollar an' buy one. You need it.'

"The feller did it. I heerd the money clink as he laid it on the glass, an' I knowed he was convicted.

"They are only with 50 cents,' he said kinder faintlike.

"'You're a liar,' Polo yelled at 'im, 'fer you've just paid a dollar fer one on yore own account. Now I'll just give you two minutes to straddle that mule. Ef you don't, I'll take you to the sheriff myself, you thief.'

"I've always done my trad'n' beer, said the feller, thinkin' that 'd sorter pacify Polo, but he said: 'Yes, an' you stealin', too, I reckon; you black livered jailbird. Git out, git out!'

"Me,'n' Neil come in when the feller 'd gone, but Polo was actually too mad to speak. He got off too fer'ard light,' he said after awhile. 'I could 'a' sold 'im a big bill o' goods at 100 per cent profit, fer he had plenty o' money. Now he's ridin' off laughin' at me."

CHAPTER X.

NEIL FILMORE'S store was about half a mile from Blakeford's house, on the road to the Darley road and another leading into east Tennessee. Alan had been down there one day to get the white labor to work in his growing cotton, notwithstanding scarce owing to the tendency of that race to flock into towns. With the aid of Polo Baker, Alan's negro boy, he had got his crop laid by, and, as he was now in the humor to see some of the farmers assembled there that day, he decided to ride over. He had not seen Neil Filmore since the latter's daughter Ellen had died, and he wanted to talk to him about her. But on the way he met Abner Daily, and, as he had always been fond of the old man, he decided to ride with him. Besides, he had been told that Abner had a new story to tell, and he knew that he could not resist hearing it.

"Uncle Ab, you ort to be killed," smiled Polo. "You've been settin' here a-laffin' at me 'bout my fool fun at that feller, an' you know it. Well, I'm goin' on home. Sibby's a-goin' to fry some of this truck for me, an' I'm as hungry as a bear."

A few minutes after he had gone Polo came out of his room and sat down in his chair again. "That seems to be a purty bright young man," he remarked.

"As bright as a new dollar," returned Abner in a tone of warm admiration. "Did you notice that big, wedge shaped head o' his'n? It's plumb full o' brains. I'll bet a feller could write down to his mouse's store. He made a business o' totin' around an' writin' down on charts at 25 cents pieces. He didn't waste much time on the rest o' the scabs he examined, but when he got to Jack Goggin he talked fer a good hour. I never heard the like. He said of him jest what I'd said a hundred times myself, but he didn't stop across such a head in a month o' Sundays. He was right, you bet, an' every one o' the seven brats he's got to feed will be smart as he. They are a-growin' up in idleness an' rags too. I wish I could meet some one that would have the nerve to say it ag'in 'em. You cayn't hardly beat Neil's looks at times, but his head, an' it ain't no only common sense to speak about what it ud do the most good. I ain't much on religion, but I'm a good deal like Neil about it. I'm willin' to read an' write, but I cayn't stomach their bein' forced ahead o' deservin' folks folks every time the Lord ventured on. Them kind o' Yankees is the same sort that makes pets o' dogs an' jumps-'em up from a little orphant children in need of food an' affection."

"Polo looks like he had natural confidence in you," said Alan, who was fond of conversing with Abner on any topic except that of religious matters.

"He'd make a lawyer, sho' deservin'," laughed Abner. "One day I was at Blakeford's store, an' Blakeford's wife's rushed, gits Polo to clerk fer 'im, bec'se he's quick at figures. It happened that Jeff Peters's daughter's baby one day when Neil had gone off to cut down a bee tree with a passle o' neighbors. An' a purty feller come in an' begun to nose about. An' when Polo's back was turned to weigh up some truck in the sack he made a pass at a book out o' the showcase. I reckon Polo's eyes in the back looks much nohow, fer as soon as the skunk had gone he begun to look about to see o' he'd tuck anything. Purty soon he missed the pocketbook an' told Neil that night that he was mighty nigh shore the feller had it. But he couldn't prove it nuthy sweur to it. About a week after that he seed the same feller comin' down the road with a pocketbook in his hand, an' he was a-goin' to find out of the feller what he'd found. He seed a sheaf o' a row an' tried to prevent 'im, but the jest shoved as back an' shet its door in his face. Polo, mighty full fer the jestication, an' I found me a knothole.

"The feller hitched an' come in an' axed fer somethin' or other, an' as he was cheer nigh the door, but Polo stopped 'im.

"'Come beer to the showcase,' see he. 'I want to show you some'n'. The feller went, an' I seed Polo yank out the box 'at had the rest o' the pocketbooks in it. 'Look y' here,' Polo said in a loud, steady voice—you could 'a' heard 'im a mile—'you're a purty-looker fer a boss. The regular price o' these books is fifty cents; that's what we sell 'em fer; but you're so much like you're hand down in yore pocket an' give me a dollar, I'll give the quicker'n you ever made a trade in yore life.'

"'What do you mean?' the feller said.

"'I mean exactly what I said, an' you are a-losin' time,' said Polo, talkin' louder an' louder. The feller is fifty cents; but you got to git' me a dollar fer one. Haul 'er out, my friend; haul 'er out. I like the cheapest thing you ever bought in yore life.'

"The feller was as white as a sheet. He gulped two or three times fore he spoke; then he said: 'I know what you mean, Polo. You think I'm a pocket thief, but when I was lookin' in the showcase, but you are mistaken.'

"'I never said a word about you takin' one,' Polo yelled at 'im, 'but you'd better yank out that dollar an' buy one. You need it.'

"The feller did it. I heerd the money clink as he laid it on the glass, an' I knowed he was convicted.

"'They are only with 50 cents,' he said kinder faintlike.



"'If you are a-goin' home, I'll rest yere till he stops. Yes, you are lost my sort of a Christian. You believe in breathin' fresh air into yore windpipe, thaw'sh with a clear eye an' exercise yore muscels an' talkin' what he gives you an' axin' 'im to pass more o' it's hand-outs. You know the Lord has sent you a invite to his table, an' you believe it's purty an' drinkin' an' feastin', merry, jest like you'd have it. Then you think you was stoppin' over night with you. Yes, I weighed to say somethin' else to you. As I got to the Widder Snowden's house, a mile this side o' Darley, she runs out an' axed me ef I'd object to deliverin' a couple o' smoke cured hams to a feller down that had ordered 'em. Of course there was no call to object like me's beer fer, so I set in' thing 'em in the back cart.

The speaker paused and smiled knowingly, and Alan noticed that he slowed his horses up by lowering forward on the reins as if he feared that their arrival at the farmhouse might interrupt what he had to say.

"Well," said Alan, "you delivered the hams?"

"Yes." Abner was looking straight ahead of him. "They was for Colonel Seth Barclay. I druv up to the side gate, after I'd helloed in front till I was hoarse, an' who do you reckon come trigglin' out of the dinin' room? It was her. Ef you hain't never ketched 'er off'n her guard round the house, you've missed a treat. Dressed at 7 dollar a yard, an' her handsomely that gals put on when they go out. She was just as neat as a new pin, an' seemed powerful glad to see me. That made me bless the Widder Snowden fer sendin' me thar. She said the cook was off somew'ers, an' that old nigger Sam, the stableman, was in the garden patch behind the house, so she was thar by 'erself. She actually looked like she wanted to tote in the hams 'erself an' have a social time. Dressed at 7 dollar a yard, an' her shoulders an' neck as white as the driven' snow. She said she couldn't possibly appreciate it," he said. "I'm tired out today."

"I sorter thought you looked fatigued," interrupted Abner with a swung his whip over the backs of his white horses. "Well, I reckon I could afford to give you a hint, fer I heerd that cuss Dole three miles goin' t'other way. He had the cheek to yell at me from Halsbersham's gishoose an' axed me ef I'd haul 'im. Then he kept me waitin' until he'd held prayer an' read to the family."

"You don't seem to like him," said Alan. "I've noticed that for some time."

"I reckon I don't to any great extent," said Abner, checking up his tired horses, "but it ain't rally to my credit. A feller's wrong som'er's, Alan, that allows himself to hate anybody the Lord ever made. I've struggled agin that proposition fer twenty-five year. All the talk about the devil makin' the bad an' the Lord the good is talk through a hat. Bad things was made 'fore the devil ever jumped from his high estate, or he'd never proffered a apple to 'e arp. That's matter, too, that the wust things I ever seed was sometimes at the root o' the best. Human is a hard critter to size up, an' it will produce a duley bigger 'n any in the field. Dole makes me gag somet'mes, but I'm sorter fit in a eyrtist the eyes he may do some good. I reckon that hell fire sermon he gave us last August made some o' the scales fall out a little o' ther'n meanness. I'd 'a' been more merciful on sech a hot day though. He nought to a-waited to the harangue fer some cold day in December when they ain't nothin' to wouldn't work. Ef I'd 'a' been a-goin' to tell about future torment that hot day, I'd 'a' told him to go to the cooler'n I'd 'a' swore to it. About a week after that he seed the same feller comin' down the road with a pocketbook in his hand, an' he was a-goin' to find out of the feller what he'd found. He seed a sheaf o' a row an' tried to prevent 'im, but the jest shoved as back an' shet its door in his face. Polo, mighty full fer the jestication, an' I found me a knothole.

"The feller hitched an' come in an' axed fer somethin' or other, an' as he was cheer nigh the door, but Polo stopped 'im.

"'Come beer to the showcase,' see he. 'I want to show you some'n'. The feller went, an' I seed Polo yank out the box 'at had the rest o' the pocketbooks in it. 'Look y' here,' Polo said in a loud, steady voice—you could 'a' heard 'im a mile—'you're a purty-looker fer a boss. The regular price o' these books is fifty cents; that's what we sell 'em fer; but you're so much like you're hand down in yore pocket an' give me a dollar, I'll give the quicker'n you ever made a trade in yore life.'

"'What do you mean?' the feller said.

"'I mean exactly what I said, an' you are a-losin' time,' said Polo, talkin' louder an' louder. The feller is fifty cents; but you got to git' me a dollar fer one. Haul 'er out, my friend; haul 'er out. I like the cheapest thing you ever bought in yore life.'

"The feller was as white as a sheet. He gulped two or three times fore he spoke; then he said: 'I know what you mean, Polo. You think I'm a pocket thief, but when I was lookin' in the showcase, but you are mistaken.'

"'I never said a word about you takin' one,' Polo yelled at 'im, 'but you'd better yank out that dollar an' buy one. You need it.'

"The feller did it. I heerd the money clink as he laid it on the glass, an' I knowed he was convicted.

"'They are only with 50 cents,' he said kinder faintlike.

"'You're a liar,' Polo yelled at 'im, 'fer you've just paid a dollar fer one on yore own account. Now I'll just give you two minutes to straddle that mule. Ef you don't, I'll take you to the sheriff myself, you thief.'

"I've always done my trad'n' beer, said the feller, thinkin' that 'd sorter pacify Polo, but he said: 'Yes, an' you stealin', too, I reckon; you black livered jailbird. Git out, git out!'

"Me,'n' Neil come in when the feller 'd gone, but Polo was actually too mad to speak. 'He got off too fer'ard light,' he said after awhile. 'I could 'a' sold 'im a big bill o' goods at 100 per cent profit, fer he had plenty o' money. Now he's ridin' off laughin' at me."

CHAPTER X.

NEIL FILMORE'S store was about half a mile from Blakeford's house, on the road to the Darley road and another leading into east Tennessee. Alan had been down there one day to get the white labor to work in his growing cotton, notwithstanding scarce owing to the tendency of that race to flock into towns. With the aid of Polo Baker, Alan's negro boy, he had got his crop laid by, and, as he was now in the humor to see some of the farmers assembled there that day, he decided to ride over. He had not seen Neil Filmore since the latter's daughter Ellen had died, and he wanted to talk to him about her. But on the way he met Abner Daily, and, as he had always been fond of the old man, he decided to ride with him. Besides, he had been told that Abner had a new story to tell, and he knew that he could not resist hearing it.

"Uncle Ab, you ort to be killed," smiled Polo. "You've been settin' here a-laffin' at me 'bout my fool fun at that feller, an' you know it. Well, I'm goin' on home. Sibby's a-goin' to fry some of this truck for me, an' I'm as hungry as a bear."

A few minutes after he had gone Polo came out of his room and sat down in his chair again. "That seems to be a purty bright young man," he remarked.

"As bright as a new dollar," returned Abner in a tone of warm admiration. "Did you notice that big, wedge shaped head o' his'n? It's plumb full o' brains. I'll bet a feller could write down to his mouse's store. He made a business o' totin' around an' writin' down on charts at 25 cents pieces. He didn't waste much time on the rest o' the scabs he examined, but when he got to Jack Goggin he talked fer a good hour. I never heard the like. He said of him jest what I'd said a hundred times myself, but he didn't stop across such a head in a month o' Sundays. He was right, you bet, an' every one o' the seven brats he's got to feed will be smart as he. They are a-growin' up in idleness an' rags too. I wish I could meet some one that would have the nerve to say it ag'in 'em. You cayn't hardly beat Neil's looks at times, but his head, an' it ain't no only common sense to speak about what it ud do the most good. I ain't much on religion, but I'm a good deal like Neil about it. I'm willin' to read an' write, but I cayn't stomach their bein' forced ahead o' deservin' folks folks every time the Lord ventured on. Them kind o' Yankees is the same sort that makes pets o' dogs an' jumps-'em up from a little orphant children in need of food an' affection."

"Polo looks like he had natural confidence in you," said Alan, who was fond of conversing with Abner on any topic except that of religious matters.

"He'd make a lawyer, sho' deservin'," laughed Abner. "One day I was at Blakeford's store, an' Blakeford's wife's rushed, gits Polo to clerk fer 'im, bec'se he's quick at figures. It happened that Jeff Peters's daughter's baby one day when Neil had gone off to cut down a bee tree with a passle o' neighbors. An' a purty feller come in an' begun to nose about. An' when Polo's back was turned to weigh up some truck in the sack he made a pass at a book out o' the showcase. I reckon Polo's eyes in the back looks much nohow, fer as soon as the skunk had gone he begun to look about to see o' he'd tuck anything. Purty soon he missed the pocketbook an' told Neil that night that he was mighty nigh shore the feller had it. But he couldn't prove it nuthy sweur to it. About a week after that he seed the same feller comin' down the road with a pocketbook in his hand, an' he was a-goin' to find out of the feller what he'd found. He seed a sheaf o' a row an' tried to prevent 'im, but the jest shoved as back an' shet its door in his face. Polo, mighty full fer the jestication, an' I found me a knothole.

"The feller hitched an' come in an' axed fer somethin' or other, an' as he was cheer nigh the door, but Polo stopped 'im.

"'Come beer to the showcase,' see he. 'I want to show you some'n'. The feller went, an' I seed Polo yank out the box 'at had the rest o' the pocketbooks in it. 'Look y' here,' Polo said in a loud, steady voice—you could 'a' heard 'im a mile—'you're a purty-looker fer a boss. The regular price o' these books is fifty cents; that's what we sell 'em fer; but you're so much like you're hand down in yore pocket an' give me a dollar, I'll give the quicker'n you ever made a trade in yore life.'

"'What do you mean?' the feller said.

"'I mean exactly what I said, an' you are a-losin' time,' said Polo, talkin' louder an' louder. The feller is fifty cents; but you got to git' me a dollar fer one. Haul 'er out, my friend; haul 'er out. I like the cheapest thing you ever bought in yore life.'

"The feller was as white as a sheet. He gulped two or three times fore he spoke; then he said: 'I know what you mean, Polo. You think I'm a pocket thief, but when I was lookin' in the showcase, but you are mistaken.'

"'I never said a word about you takin' one,' Polo yelled at 'im, 'but you'd better yank out that dollar an' buy one. You need it.'

"The feller did it. I heerd the money clink as he laid it on the glass, an' I knowed he was convicted.

"'They are only with 50 cents,' he said kinder faintlike.

"'You're a liar,' Polo yelled at 'im, 'fer you've just paid a dollar fer one on yore own account. Now I'll just give you two minutes to straddle that mule. Ef you don't, I'll take you to the sheriff myself, you thief.'

"I've always done my trad'n' beer, said the feller, thinkin' that 'd sorter pacify Polo, but he said: 'Yes, an' you stealin', too, I reckon; you black livered jailbird. Git out, git out!'

"Me,'n' Neil come in when the feller 'd gone, but Polo was actually too mad to speak. 'He got off too fer'ard light,' he said after awhile. 'I could 'a' sold 'im a big bill o' goods at 100 per cent profit, fer he had plenty o' money. Now he's ridin' off laughin' at me."

CHAPTER X.

NEIL FILMORE'S store was about half a mile from Blakeford's house, on the road to the Darley road and another leading into east Tennessee. Alan had been down there one day to get the white labor to work in his growing cotton, notwithstanding scarce owing to the tendency of that race to flock into towns. With the aid of Polo Baker, Alan's negro boy, he had got his crop laid by, and, as he was now in the humor to see some of the farmers assembled there that day, he decided to ride over. He had not seen Neil Filmore since the latter's daughter Ellen had died, and he wanted to talk to him about her. But on the way he met Abner Daily, and, as he had always been fond of the old man, he decided to ride with him. Besides, he had been told that Abner had a new story to tell, and he knew that he could not resist hearing it.

"Uncle Ab, you ort to be killed," smiled Polo. "You've been settin' here a-laffin' at me 'bout my fool fun at that feller, an' you know it. Well, I'm goin' on home. Sibby's a-goin' to fry some of this truck for me, an' I'm as hungry as a bear."

A few minutes after he had gone Polo came out of his room and sat down in his chair again. "That seems to be a purty bright young man," he remarked.

"As bright as a new dollar," returned Abner in a tone of warm admiration. "Did you notice that big, wedge shaped head o' his'n? It's plumb full o' brains. I'll bet a feller could write down to his mouse's store. He made a business o' totin' around an' writin' down on charts at 25 cents pieces. He didn't waste much time on the rest o' the scabs he examined, but when he got to Jack Goggin he talked fer a good hour. I never heard the like. He said of him jest what I'd said a hundred times myself, but he didn't stop across such a head in a month o' Sundays. He was right, you bet, an' every one o' the seven brats he's got to feed will be smart as he. They are a-growin' up in idleness an' rags too. I wish I could meet some one that would have the nerve to say it ag'in 'em. You cayn't hardly beat Neil's looks at times, but his head, an' it ain't no only common sense to speak about what it ud do the most good. I ain't much on religion, but I'm a good deal like Neil about it. I'm willin' to read an' write, but I cayn't stomach their bein' forced ahead o' deservin' folks folks every time the Lord ventured on. Them kind o' Yankees is the same sort that makes pets o' dogs an' jumps-'em up from a little orphant children in need of food an' affection."

"Polo looks like he had natural confidence in you," said Alan, who was fond of conversing with Abner on any topic except that of religious matters.

"He'd make a lawyer, sho' deservin'," laughed Abner. "One day I was at Blakeford's store, an' Blakeford's wife's rushed, gits Polo to clerk fer 'im, bec'se he's quick at figures. It happened that Jeff Peters's daughter's baby one day when Neil had gone off to cut down a bee tree with a passle o' neighbors. An' a purty feller come in an' begun to nose about. An' when Polo's back was turned to weigh up some truck in the sack he made a pass at a book out o' the showcase. I reckon Polo's eyes in the back looks much nohow, fer as soon as the skunk had gone he begun to look about to see o' he'd tuck anything. Purty soon he missed the pocketbook an' told Neil that night that he was mighty nigh shore the feller had it. But he couldn't prove it nuthy sweur to it. About a week after that he seed the same feller comin' down the road with a pocketbook in his hand, an' he was a-goin' to find out of the feller what he'd found. He seed a sheaf o' a row an' tried to prevent 'im, but the jest shoved as back an' shet its door in his face. Polo, mighty full fer the jestication, an' I found me a knothole.

"The feller hitched an' come in an' axed fer somethin' or other, an' as he was cheer nigh the door, but Polo stopped 'im.

"'Come beer to the showcase,' see he. 'I want to show you some'n'. The feller went, an' I seed Polo yank out the box 'at had the rest o' the pocketbooks in it. 'Look y' here,' Polo said in a loud, steady voice—you could 'a' heard 'im a mile—'you're a purty-looker fer a boss. The regular price o' these books is fifty cents; that's what we sell 'em fer; but you're so much like you're hand down in yore pocket an' give me a dollar, I'll give the quicker'n you ever made a trade in yore life.'

"'What do you mean?' the feller said.

"'I mean exactly what I said, an' you are a-losin' time,' said Polo, talkin' louder an' louder. The feller is fifty cents; but you got to git' me a dollar fer one. Haul 'er out, my friend; haul 'er out. I like the cheapest thing you ever bought in yore life.'

"The feller was as white as a sheet. He gulped two or three times fore he spoke; then he said: 'I know what you mean, Polo. You think I'm a pocket thief, but when I was lookin' in the showcase, but you are mistaken.'

"'I never said a word about you takin' one,' Polo yelled at 'im, 'but you'd better yank out that dollar an' buy one. You need it.'

"The feller did it. I heerd the money clink as he laid it on the glass, an' I knowed he was convicted.

"'They are only with 50 cents,' he said kinder faintlike

Boys' School Suits



DO YOU HEAR THEM BELLS A-RINGING?

If you don't now, you will very soon—that boy of yours must start for school. How about his clothes? Have you got him provided with a good suit? Just a word in your ear. If you want the best

School Clothes



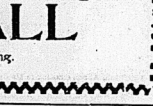
In Belleville, come in and talk to us for about five minutes. See what we have to offer. Your boy can learn one thing here he can't learn at school—clothes economy. That is, that the best is really the cheapest. Maybe you can get some pointers in that direction yourself. Pay you to come and see anyway.

Don't let your neighbors show you the bargains they got here—and feel sorry that you did not come also, but come yourself.

Two piece suits $1.50, $2.00, $2.50, $3 00
Three piece suits $3.00, $3.50, $4.00, $5.00

OAK HALL

Sole Agents for Sanford's Celebrated Clothing.



Are You Going

TO THE

FAIR?

You must make a good impression.

To do so you will need a

New Suit

Case or Valise



Our stock of SUIT CASES, TRUNKS and VALISES is very large and well assorted. Only ONE PRICE, and that the LOWEST

The

J. J. Haines

SHOE HOUSES at Belleville, Napanee and Trenton

INTELLIGENCER JOB OFFICE
FOR CHEAP AND ARTISTIC WORK.

Selections

KINGS ARE COMMON.

In the Creek Country Alone There Are Twenty-five.

Kings are very common in Indian Territory. If fact, they are so common that no attention is paid to them, and their movements excite no comment whatever. In the Creek country alone there are twenty-five real live kings. Nero Drew is a fair sample of them. Each one has a kingdom to look after, and it keeps him busy doing it.

The title does not descend from father to son, as it does in the effete European monarchies. The Indians elect their own kings. The tenure of office is two years. However, whenever an Indian is chosen king and serves his people well he is usually re-elected without opposition. Some of the old kings in the Creek Nation have been at the head of their kingdoms for forty years or more. Nero Drew has been a king for thirty-six years.

The Creek Nation is divided into twenty-five towns, which is about the same as a township in the states. Each town has a king, whose duty it is to look after the Indians of his town. He has no power to spend their money or to command them to do anything. His powers are somewhat paternal. He looks after the sick and sees that they have medical attention; he cares for the poor and decrepit. When any of his subjects get into trouble he gives them fatherly advice and generally appeals to the federal authorities to show them mercy. He advises with his subjects on all matters pertaining to their interests. In truth, he is their worldly adviser; sometimes he is their spiritual adviser also, for occasionally the Indians elect a preacher as king.

Indian kings are not very well compensated. They get no salary. It is a labor of love with them. The only possible show they have of getting any money out of the office is through boodling at elections. In this respect the Indians are not behind the times. They boodle the same as other people. Elections sometimes come high to the candidates. Town kings are usually quite influential among the people of their kingdoms, and they command a fairly good price for their influence at elections. Most of them are full blood Indians, though, and are mixed bloods.—Kansas City Journal.

A Thriller.

Nell—I saw Jack kiss you last night.
Belle—Really? But you didn't see me kiss him, did you?
Nell—No, but I—
Belle—Oh, what a pity! You missed the most thrilling part.—Town Topics.

Daily Intelligencer.

TIMELY TOPICS

Many people are complaining about the city water. Some say there's a hole in the intake pipe, others say an intake pipe without a hole in it would be a flat failure. Whatever the cause of the trouble is, it is vexed question just now, and it would be well if the question, and the water, too, could be settled.

Being a well preserved man, in the prime of life, Sir Thomas Lipton ought to be able to bring over at least thirty more Shamrocks before he shuffles off this mortal coil

One little Shamrock
Came over the main
Couldn't lift the bloomin' cup
Am went back again.

Nother little Shamrock
Floated O'er the floods
Jumped against Columbia—
Didn't have the goods.

Third little Shamrock
Now gets a lickin'
Yankees think Sir Thomas
Is pretty easy pickin'.

Anyhow, the challenger made a gallant showing yesterday, Sir Thomas has easily the second best yacht in the world. Let's take that consolation we can out of that.

Jockeying at the start of a yacht race would be to say unconvincing for advantages of position, is vehemently attacked in the current Harper's Weekly by Mr. William Jarrett Hicks as fertile in producing bad blood and otherwise contrary to the best interests of the sport. The idea seems to be that an attempt to put an opponent in the lurch is unsportsmanlike, and that, anyway, an advantage gained before the start is unfair. Mr. Hicks advocates the assignment of places by lot, as in other sports. Before the article was printed it was announced that Sir Thomas Lipton, who gave his views on the subject in a brief and pointed manner, the maneuvering at the start, Sir Thomas asserts, if fairly conducted, is one of the most spirited tests of good seamanship; and he adds that in yacht racing good seamanship is quite as much to be desired and sought for as a fast craft.

Heals Inflamed, Itching Skin

CURES ECZEMA, SALT RHEUM AND TETTER, LEAVING THE SKIN SMOOTH AND NATURAL.

As a means of allaying inflammation, relieving the dreadful itching and healing and curing itching skin diseases, ulcers and eruptions, we believe we can prove by the evidence of the best people in the land that Dr. Chase's Ointment is the most potent preparation that it is possible to obtain, so many extreme cases have been cured, as well as tedious and continued agony relieved that we challenge anyone to produce like endorsement for any ointment or any preparation which is recommended for such diseases. 60 cents a box at all dealers. 8

"WORK AND PLAY."

The biggest summer resort within easy reach of civilization is what is commonly termed Muskoka, a district in the "Highlands of Ontario," about 100 miles north of Toronto, including an immense tract of country bordering on the Georgian Bay. The district is composed of lakes and rivers innumerable and is situate 1000 feet above sea level. Good fishing and hunting are assured. Ample hotel accommodation at all points on the lakes is provided to suit the purses of everyone. Excellent transportation service.

Copies of handsome, descriptive literature relating to this country can be had free by applying to J. D. McDonald, D.P.A., Grand Trunk Railway, Toronto. 14dtf

Sign the petition to stop net fishing in the Bay. Copies can be found at Capt. Allan's.

"ROYAL MUSKOKA."

"The Royal Muskoka" Hotel is the largest and most magnificent summer hotel in Canada. Located on an unsurpassed in the centre of the famous Muskoka Lakes District, Highlands of Ontario (1000 feet above sea level), about six hours' journey north of Toronto. The grounds include an area of 130 acres, containing pine and hemlock groves and many beautiful walks and points commanding lovely views. There are tennis, golfing, bowling, fishing, bathing, croquet, bowling green and many enjoyable water trips. First-class in every respect. Excellent transportation service.

Descriptive literature and information how to reach the "Royal Muskoka" on application to J. D. McDonald, D.P.A., Grand Trunk Railway, Toronto. 14dtf

THE MARKETS.

What Closed Lower at Both Liverpool and Chicago—Live Stock Markets.

The Latest Quotations.

Tuesday Evening, Aug. 25.

Liverpool wheat futures closed 1d to 1d lower to-day than yesterday, and corn futures 1d lower.

Wheat futures were quoted 25 cents per bushel higher at Paris.

At Chicago to-day September wheat closed 1c lower than yesterday, September corn 2c lower, and September oats 1c lower.

FOREIGN MARKETS.

London—Close—Wheat on passage very inactive, Parcels No. 2 red winter, passage, 29s 10½d. Maize on passage quieter and firmer for any demand. Spot American mixed, 22s 4d. Flour, spot, Minn., 28s. Paris—Close—Wheat, tone steady, Aug. 24f 95c, Nov. and Feb. 21f 65c. Flour tone steady; Aug. 31f, Sept.-Dec., Nov. and Feb. 65c.

Antwerp—Wheat, spot steady; No. 2 R. W., 16¾f.

LEADING WHEAT MARKETS.

Following are the closing quotations at important wheat centres to-day:

	Cash.	Aug.	Sept.	Dec.
New York				80¼
Chicago			79⅝	80⅝
Toledo	81⅝	81⅝	82⅝	83⅝
Duluth, No. 1 N.	80½	80½	81¾	70

TORONTO ST. LAWRENCE MARK W

Grain—		
Wheat, red, bush.	80 79½ to $	
Wheat, white, bush.	0 79½	0 79½
Wheat, spring, bush.	0 79½	0 79½
Wheat, goose, bush.	0 78½	
Barley, bush.	0 46	
Beans, bush.	1 30	1 50
Beans, hand-picked	1 50	
Peas, bush.	0 78½	
Rye, bush.	0 45	
Oats, bush.	0 36	0 37
Oats, new, bush.	0 33½	0 33

LIVERPOOL GRAIN AND PRODUCE.

Liverpool, Aug. 25.—Wheat—Spot, No. 2 red western (new), 6s 6d; No. 1 Northern spring, 6s 7d; No. 1 Northern, Duluth, 6s 8d. Futures quiet; Sept. 6s 6d, Oct. 6s 5½d. Corn—Spot, steady; Old American mixed, 4s 10½d. Futures quiet; Sept. 4s 6¾d, Oct. 4s 6¾d, Nov. 4s 6¾d. Flour—Short cut firm, 24s 6d. Lard—Prime, city refined, in pails, strong, 42s. Turpentine Spirits—Strong, 42s 3d. Resin—Common—Hull refined, spot, easy, 24s 4½d.

NEW YORK DAIRY MARKET.

New York, Aug. 25.—Butter—Steady, unchanged; receipts, 19,262.

Cheese—Quiet, unchanged; 15,965; state, full cream, small, colored, fancy, 10½c; state skims, choice, 78c; part skims, 7½c; full skims, fair to good, 4@6c.

Eggs—Firm and unchanged; receipts, 10,962.

CATTLE MARKETS.

Cables Unchanged—Quotations Dull and Easier at Buffalo.

London, Aug. 25.—Live cattle steady at 11½c to 12c per lb. for American steers, dressed weight; Canadian steers, 11c to 11½c per lb.; refrigerator beef, 8½c to 8¾c per lb. Sheep, 12c to 12c.

TORONTO LIVE STOCK.

Receipts of live stock at the Western Cattle Market were 42 carloads, consisting of 561 cattle, 305 hogs, 763 sheep and lambs, with 24 calves.

Butchers' cattle—Six picked lots of butchers', 1150 to 1175 lbs. each, equal in quality to how exporters, are worth $4.25 to $4.50; loads of good sold at $4 to $4.25; fair to good, $3.80; common, $3.50 to $3.75; rough to inferior, $2.65 to $3.35.

Feeders—Steers of good quality, 800 to 1000 lbs. each, at $3.25 to $3.50 per cwt.

Stockers—Steers from 500 to 700 lbs. each, 400 to 700 lbs. each, are worth $3 to $3.25 per cwt.; of colors and of poor breeding quality of same weights are worth $2.25 to $2.75 per cwt.

Milch Cows—Milch cows and springers are worth $30 to $50 each.

Calves—Veals sold at $7 to $10 each, or $4 to $6 per cwt.

Sheep—Export ewes, $3.40 to $3.60 per cwt. for ewes, and bucks at $2.75 to $3.75.

Spring Lambs—Spring lambs sold at $4.50 to $4.75 per cwt.

Hogs—Best select bacon hogs, not less than 160 lbs. nor more than 200 lbs. each off cars, sold at $6.50 per cwt.; fats and lights at $6.25; sows, $4 to $4.25 per cwt., and stags at $2 to $3 per cwt.

Toronto Junction Cattle Markets.

Receipts of live stock at the Junction Cattle Market amounted to 118 carloads, all told, composed of 2260 cattle, 302 hogs, 1800 sheep and lambs, 112 calves.

EAST BUFFALO CATTLE MARKET.

East Buffalo, Aug. 25.—Cattle—Receipts, 250 head; dull and 10c lower; prime steers, $4.40 to $4.60; shipping grades, $4 to $4.25; butchers' grades, $3.75 to $4; yearlings and heifers, $3.50 to $4; bulls, $2.50 to $3.50; fresh cows and springers, $35 to $55.

Veals—Receipts, 400 head; active; 50c higher; heavy, $6.50 to $6.75; medium, $6.25 to $6.50; yorkers and pigs, $6 to $6.40; roughs, $3 to $3.25; stags, $4.25 to $4.50; dairies and grassers, $5 to $5.50.

Sheep and Lambs—Receipts, 4000 head; slow; lambs, $5 to $6.10; yearlings, $4.25 to $4.50; wethers, $4 to $4.25; ewes, $3.25 to $3.90; mixed sheep, $3.50 to $4.

NEW YORK LIVE STOCK.

New York, Aug. 25.—Beeves—Receipts, 231; no trading; feeling steady. Exports to-day, 800 cattle, 5000 sheep, and 1000 quarters of beef; to-morrow, 150 cattle and 7500 quarters of beef.

Calves—Receipts, 385; trade slow; prime veals steady; heavy calves and buttermilks dull; grassers and buttermilks full; veals, $5 to $8.25; grassers and buttermilks, $3 to $3.50; selected, $4; city dressed veals quiet at 8c to 12c per lb.; city dressed, 12½c; country dressed, 6c to 11½c; dressed grassers and buttermilks, 6c to 7½c.

Sheep and Lambs—Receipts, 5400; sheep steady; lambs dull, closing 10c to 25c lower; sheep, $2.50 to $3.85; lambs, $5.60 to $6.30; culls, $4.50; dressed mutton steady; dressed lambs, 8c to 10c.

Hogs—Receipts, 4913; no sales of live weight; nominally weak on Buffalo advices.

CHEESE MARKETS.

Campbellford, Aug. 25.—Cheese report: There were 1250 boarded—Kerr 400, Sexton 15, Bird 500. All sold at 10 1-16c.

Campbellford, Aug. 25.—Cheese Board, held here to-day, 600 boxes colored cheese offered; sales, 400 boxes at 10 3-16c; 200 at 10 13-16c bid; no sales on board.

Holiday Ended in Death.

Toronto, Aug. 26.—Friends of John Pollock of 759 East Gerrard street received sad tidings yesterday from Pontiang, in the shape of a telegram announcing his drowning, which occurred on Sunday. Deceased was in the employ of the Aikenhead Hardware Company, and was away on vacation. His remains will be at a strong current in Muskoka River. The young man was about 25 years of age, and was the sole support of two sisters. The body has not yet been recovered.

First Sells of Wheat.

Portage la Prairie, Man., Aug. 26.—Thomas Beck of Burnside holds the record for this district for marketing the first load of wheat this season. It graded No. 1 hard, and A. McIntyre & Company, millers, paid 75c per bushel for it. With favorable weather there will be fifty machines operative in the plains within two weeks.

An Apt Comparison.

Vendome used to say of Mme. de Nemours, who had a long nose overhanging a pair of ruddy lips, "She looks like a parrot eating a cherry."

ALLEN'S LUNG BALSAM

Cures Deep-seated Colds Coughs - Croup - Bronchitis - LARGE BOTTLES 50c MEDIUM 50c - TRIAL SIZE 25c



keeps the most tender skin soft, smooth, and free from chaps. No Other is just as Good.

ALBERT TOILET SOAP CO., MFR. Montreal.

The Whole Story in a Letter is

Pain-Killer

(PERRY DAVIS')

From Capt. T. Lyon, Police Station No. 2, Montreal, Que.: "I frequently use Perry Davis' Pain-Killer for pains on the stomach, diarrhœa, rheumatism, sprains, cuts, bruises, etc., and find it a most excellent remedy. I believe that it has saved me many doctor's bills, besides relieving me of much pain. I consider it my duty to let you know what a good friend PAIN-KILLER is to me, and I have found it to have none at hand."

Used Internally and Externally.
Two Sizes, 25c. and 50c. Bottles.

Sporting Goods

Our stock of Sporting Goods is very complete, and includes anything you could want in

FISHING TACKLE
GOLF GOODS
TENNIS GOODS
LACROSSE GOODS
HAMMOCKS
TOY CARTS
WAGGONS
VELOCIPEDES, Etc.

DINNER SETS

We have a very large stock of Dinner Sets on hand at present from $5.00 to $45.00.

We are showing a fine line of printed goods—complete Dinner and Tea Sets at $8.00 per set.

TOILET SETS.

We are making a special run this week on plain white Toilet Sets at $1.95 per set.

Other lines especially as good value, up to $10.00 per set.

AT THE BEE HIVE

Chas. N. Sulman



Ottawa Ladies' College

Academic, Matriculation, Selective Courses.

GENERAL COURSE—High School Entrance or equivalent will admit to our Senior First Grade. Pupils proceed thence in regular course to Diploma or Matriculation.

SELECTED COURSES arranged as desired.

PREPARATORY DEPARTMENT for younger pupils.

For Music, Art, Elocution, Stenography, Domestic Sciences, etc., see Calendar.

Parents seeking a good residential school for their daughters should

Send for Our Calendar.

REV. DR. ARMSTRONG, Director.
MRS. ANNA REES, Lady Principal.

NEW YORK CENTRAL

& HUDSON RIVER R. R.

THE FOUR-TRACK TRUNK LINE.

SHORTEST Route to the United States via Cape Vincent, N.Y.

GOING EAST AND WEST. After

		1st May
Lv. Belleville (G.T.R.)	12.32 p.m.	1.30 a.m
Arr. Kingston	1.47 p.m.	3.12 a.m
Lv. Kingston (stage)	2.00 p.m.	3.30 a.m
Arr. Cape Vincent (stage)	4.30 p.m.	7.00 a.m
Lv. Cape Vincent N.Y.C.	5.05 p.m.	7.45 a.m
Arr. Watertown	5.55 p.m.	8.35 a.m
Lv. Utica	9.05 p.m.	11.55 a.m
Arr. Syracuse	9.25 p.m.	12.07 p.m
Arr. Rochester	10.55 p.m.	1.40 p.m
Arr. Utica	9.45 p.m.	12.35 p.m
Arr. New York	7.35 a.m.	6.00 p.m

Convenient train service to all points in opposite direction.

Pullman Sleeping and Parlor Cars.

2c a Mile.

Books for 500 miles of travel on New York Central and leased lines within State of New York, cost only $10 while books for 1000 miles over New York Central, Boston & Albany, Buffalo, Rochester & Pittsburg, Philadelphia & Reading and C. R. R. of New Jersey cost $20. Scenic trips. For information and purchase tickets from

F. A. Polger, N.Y.C. Agent, Kingston, Ont.

GEORGE H. DANIELS,
Gen'l Pass'r Agent,
New York.

A. H. SMITH, Gen'l Supt.,
New York.

G. C. GRIDLEY, Gen'l Agent,
Watertown, N.Y.

Bank of Montreal

ESTABLISHED 1817

Capital and Res't, All Paid Up

$23,000,000

(Twenty-three Millions)

Savings Bank Department

Interest on sums of $4.00 and upwards allowed at current rates.

A. G. PARKER,
Manager Belleville Branch

GRAND TRUNK RAILWAY SYSTEM

Dominion Industrial Exhibition

TORONTO, AUGUST 27th to SEPTEMBER 12th inclusive.

$3.75 Belleville to Toronto and return. Good going August 29th to Sept. 11th inclusive.

$2.75

Good going Sept. 1, 2, 3, 8 and 10th. All tickets valid for return until Sept. 12th.

Labor Day, Monday, Sept. 7th, 1903.

Single fare for round trip good going Sept. 5th, 6th and 7th; valid for return until Sept. 8th.

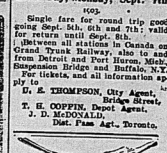
Between all stations in Canada on Grand Trunk Railway, also to and from Detroit and Port Huron, Mich., Suspension Bridge and Buffalo, N.Y.

For tickets and all information apply to

D. E. THOMPSON, City Agent, Bridge Street.

T. H. COPPIN, Depot Agent.

J. D. McDONALD,
Dist. Pass Agt., Toronto.



It Takes a Woman

To discover and appreciate all the fine points and careful workmanship in

WALL DECORATION

That is why so many of our customers are women. They cannot help but admire the patterns we are showing. Skill and taste are shown in each design, and the combination and contrasting of colors is really beautiful. All prices from 5 cents a roll.

JOHN CURNELITS
Paper Hanging, Painting, Graining and Decorating.
Office, 397 Front street.

Bad luck pets the blame for a lot of poor judgment.

Sign the petition to stop net fishing in the Bay. Copies can be found at Capt. Allan's.

Don't cry over spilt milk—be glad it is not cream.



FAST MAIL SERVICE
Bay of Quinte Route
TO
ROCHESTER N. Y.
Strs. "North King"
and "Caspian"
Taking Effect 27th June.
GOING DAILY (EXCEPT MONDAY)
Lv. Belleville ..... 11.30 p. m.
Ar. Summerville, N. Y. (Port of Rochester) ..... 6.45 a. m.
RETURNING DAILY (Except Sunday)
Lv. Summerville, N. Y. (Port of Rochester) ..... 8.30 p. m.
Ar. Belleville ..... 3.15 a. m.
Baggage checked to all points. Connections with all railways.

$1.00 THOUSAND ISLANDS $1.00
AND RETURN.
Commencing 30th June. Steamer leaves Belleville at 2.30 a.m. daily except Monday for 1000 Islands, calling at Bay of Quinte ports, Kingston, Alexandria Bay and Gananoque. Passing through American and Canadian channels.
Right reserved to change time with or without notice.
Full information from
THE RATHBUN CO., } Agents.
D. E. THOMSON, }
E. E. HORSEY, G. P. & F. Agent, Kingston.

Str. "Alexandria"
Montreal, Rochesier & Quebec
Transit Co'y.
Popular Quebec Excursions
NOW ON.
Belleville to Quebec and return.. $18 00
Belleville to Montreal and return (including meals and berth) $18.00
Steamer runs all rapids.
For Rochester, Olcott Beach, Niagara Falls and Buffalo every Saturday at 11 a.m.
Particulars from
A. W. HEPBURN, THE RATHBUN CO.
General Manager, Agents.
Picton, Ont Belleville.

The Deseronto Navigation Co
TIME TABLE.
Taking effect April 13, 1903.
Belleville, Trenton, Picton & Napanee
Str. "ELLA ROSS"
Leaves Belleville for Trenton at 10 a. m., daily, Sundays Excepted, returning leaves Trenton at 2 p. m. leaving Belleville at 5 p.m. for Deseronto, Napanee and Picton.
Quick and Superior Service to NEW YORK CITY
Steamers RESOLUTE and RELIANCE will leave Deseronto for Oswego and Intermediate Ports, Fifth Race connecting at Oswego with the New York, Ontario & Western Ry.
Fare to New York, Single, $7.00
Return $12.00
For further particulars apply to THE RATHBUN CO., Ltd. Agents
I. F. CHAPMAN,
Asst. Gen. Pas. Agt.
R. C. Carter, General Manager, Deseronto.

The Great Excursion Events of the Season.
Two Belt Line Excursions on Wednesday, August 26th, and Saturday, August 29th, by steamer Ella Ross to
PICTON
returning by palace steamer North King. Steamer leaves Rathbun's wharf at 3 p.m. Sharp.
Fare, adults 50c.; children 25c.
THOS. STEWART.
Bridge Street,
Belleville.
Bus leaves corner Charles st. and Victoria avenue at 2.30 p.m. for the steamer for both excursions.

NEW GOODS
JAPAN TEA
The first of this season's crop, extra quality, regular 50c line, we quote
40c per lb.
Canned Halibut
Fine solid Fish, very tasty,
15c per can.
J. C. Hanley & Co.
GROCERS
Telephone 214

Western Beef.
Prime Western Beef together with all kinds of choice meats, supplied by the dozen or at
C. GREEN'S
267 Front St., 'Phone 109.

Flowers & Vegetables
Of all kinds in season
... AT ...
J. D. COLLIP'S
'Phone 205.

At Wallbridge & Clarke's
SPICES
FOR PICKLING.
Pure Whole or Ground Spices of the finest quality. Fresh supplies of Whole Mixed Pickling Spice, Cloves, Cassia, Allspice, Jamaica Ginger, Mace, Mustard Seed, Celery Seed, Turmeric, Cayenne Pepper, Black Pepper, White Pepper, Capsicums, Curry Powder, Garlic, Bay Leaves, etc., etc.
VINEGAR
Finest Quality—Pure and strong White Wine Vinegar, Cider Vinegar, English Malt Vinegar.
FLOUR
Popular brands of Flour at lower prices.
Crown Jewel, White Lily, Ladies' Favorite, Ogilvie's Hungarian, Diadem, Family, etc.
BAKING POWDER
Royal Baking Powder or Cleveland's Baking Powder—popular brands—in all sizes.
FLAVORING EXTRACTS
The "Royal" flavoring extracts in Vanilla, Lemon, Almond and Pineapple.
MACARONI
Finest Italian Macaroni, also Spaghetti, Vermicelli and Soup Pastes.
CHEESE
Prime Old Cheddar Cheese MacLaren's Cheese (in cloths) Roquefort Cheese (in tins)
COFFEE
Wallbridge & Clarke's Delicious Coffee, ground daily by electric power. 30 & 40c lb.
TEAS
Wallbridge & Clarke's Fine Teas
Delicious English Breakfast Teas at 30, 40, 50 & 60c per lb, New Season's Japan Teas, Ceylons, Young Hyson, etc.
WALLBRIDGE & CLARKE
Est'd 1871.
Bridge St.—Tel. 139.
Branch store }
Front St.—Tel. 157. }

RAILWAY TIME TABLES.

GRAND TRUNK RAILWAY.
Time of departure from Belleville Station:

Going East.

No. 8 12.45 a.m., daily except Sunday, for Brockville, Montreal and intermediate stations.
No. 2—1.45 a.m. Mail and Express, (Flyer), Daily.
No. 12—Local for Brockville, 7 a.m., arrives back from Brockville 8.40 p.m.
No. 6—11.43 a.m., Mail and Express, Daily, except Sunday.
No. 4—2.25 p.m., International Limited, Daily.
No. 12—5.55 p.m., Local Passenger, Daily, except Sunday.

Going West.

No. 5—3 a.m., Mail and Express, Daily except Monday.
No. 3—4.10 a.m., Limited Express, Daily.
No. 9—5.50 a.m., Local Passenger, Daily, except Sunday.
No. 11—11.22 a.m., Passenger, Daily except Sunday.
No. 1—7.05 p.m., International Limited, Daily.
No. 5—8.12 p.m., Mail and Express, Daily, except Sunday.

MIDLAND RAILWAY.
Belleville and Peterboro.
Going West.

	Leave.	Arr. Peterboro
Mail	5.45 a.m.	8.10 a.m.
Mixed	5.55 p.m.	8.05 p.m.

Going East.

	Lve Peterboro	Arr. Madoc
Mixed	11.20 a.m.	8.25 a.m.
Mail	4.35 p.m.	8.05 p.m.

Belleville and Madoc.
Going North.

	L've	Arr. Madoc
Mixed	12.20 p.m.	1.20 p.m.
Mixed	6.30 p.m.	7.40 p.m.

Going South.

	Arr.	L've Madoc
Mixed	9.10 a.m.	7.30 a.m.
Mixed	5.00 p.m.	3.45 p.m.

None of the above trains run on Sunday.

Orders for bookbinding should be left at this office. It is surprising how nice a volume can be made of those magazines, even though they are somewhat soiled from much handling. Books, magazines, or pamphlets bound or rebound in any style at very reasonable prices. Blank books, such as journals, ledgers, day books, with any kind of ruling, made to order. All work warranted first-class. THE INTELLIGENCER, Belleville.

Coin Pay Envelopes at The Intelligencer Job Office. Cheapest and best in the city.

HUMOR

ENGLISH AS SHE IS WROTE.

A Letter to a Lady Contemplating a Trip to the Other Side.

An American lady who recently contemplated a trip through Europe thought of furnishing Germany in her itinerary and with this object in view wrote to a German cousin suggesting that in the event of her favorable decision she would like to make the acquaintance of himself and his family.

The reply, written by one of the members of the household whose knowledge of English, although probably more extensive than that of the other members, was nevertheless very much limited by the German-American dictionary, read as follows:

We received your kind letter from the fifteenth of this month, and ordered by my Grandfather Joseph, who had a great joy of it, immediately I take the pen to answer your writing. It is not yet a years ago before I began to learn the English and you can imagine how willingly I catch the opportunity to correspond with you which you offer me so amiably. That we have received your writing so late and therefore also answer late to you is not my debt (schuld) but I hope you will reach still this letter in New York.

Here is terribly hot till thirty degrees in the sun. We make every day in the mornings great excursions into the mountains and amuse ourselves very well. Every day we receive visits from our town which is the most pleasant neighborhood from here. Yesterday we had great projects, we would drive in a bathing place on the Nord-Seecoast, but oldest brother had formerly the decision to go to Paris but he changed his intention and he stays by home. I and my younger brother who passed now his examination with distinctions make from here a journey up the Rhine perhaps and return again to here. That would be a great joy if we could meet you in a little nest on the beautiful shores of the Rhine so quite accidental like. We all were much rejoiced if you would come and visit our native country. With this expectation and in the hope that you will receive right my letter in New York, I remain with much regards yours affectionately cousin, KARL.
—New York Times.

The Only Way.

"I see by the papers," remarked Mrs. Waggles, "that Pike county is so overrun with rattlesnakes that a bounty of a quarter of a dollar is paid for each skin."

"That looks like a rather dangerous way of making money," commented her husband.

"But there must be some safe way of getting the skins."

"Yes; there is, my dear."

"How's that?"

"Wait until the snake sheds them."—Philadelphia Ledger.

Fatal Words.

McJiggers—Poor fellow! He's terribly cut up because Miss Oldenritch rejected him.

Thingumbob—Rejected him! I thought she'd jump at a proposal.

McJiggers—She was going to, but first she asked him if he would love her when she was old, and he absent mindedly replied, "I do."—Brooklyn Life.

Thespian Recollections.

"You do not take much interest in baseball?"

"No," answered Mr. Stormington Barnes. "I never could understand why it should be so hard to throw a ball straight when it is so easy to send an egg straight to the mark."—Washington Star.

Good Business Sense.

"Is Simpson, the international Limited, Daily.
No. 12—5.55 p.m., Local Passenger, Daily, except Sunday.

Going West.

No. 5—3 a.m., Mail and Express, Daily except Monday.
No. 3—4.10 a.m., Limited Express, Daily.
No. 9—5.50 a.m., Local Passenger, Daily, except Sunday.
No. 11—11.22 a.m., Passenger, Daily except Sunday.
No. 1—7.05 p.m., International Limited, Daily.
No. 5—8.12 p.m., Mail and Express, Daily, except Sunday,

Scorcher.

He—Splendiferous got himself in hot water.

She—Playing with fire again?

He—Yes; two of his flames met last night.—Woman's Home Companion.

A Cool One.



"Awfully hot, isn't it?"

"Is it, really? I quite forgot to look at the thermometer."—New York Evening Journal.

Quite Correct.

"He says he has a weak heart."

"Well, he's right about it; at least it's brittle if it isn't weak. Why, his heart is broken by three or four girls every summer."—Brooklyn Eagle.

A Fortunate Author.

"I hear your new book has gone into a second edition?"

"Yes. The first one was limited, an' I was jest rich enough to buy it up."—Atlanta Constitution.

Very Similar.

"That bathing suit is quite a creation, isn't it?"

"Well, it's nearly a creation—made out of almost nothing."—Puck.

SUMMER FROCKS.

CLEVER IDEAS IN SMART WASHING AND GENERAL UTILITY GOWNS.

The New and the Old in Fashions. Frilly and Flouncy May Be the Choice of Women, but Not Untidily Floppy. Crash and Canvas Costumes.

Summer frocks, already exploited in every imaginable phase, are most alluring. Perhaps we think this every time a change of season comes round with its accompanying change of raiment. Yet there is certainly more than novelty in the attractiveness of our present styles.

By a strange contrariety at the same time that we profess to be searching for the new we are resuscitating the old. Everywhere there is a thirst for



SMART CRASH COSTUME.

the antique. In dress it is called a feeling for the "quaint" or "picturesque."

Although the full skirts, full sleeves and loose boleros give the idea of untidily floppiness nothing is further from the aim and being of fashion as properly understood. Skirts, however full, must be most carefully fitted round the hips, the upper part of the shoulders and chest must be free from fussy details which interfere with the outlines, and the waist must be trim and neat.

This idea of trim neatness is more generally realized in the sporting, outing and utility frocks, such as the old, and now new, favorites in linen and crash.

Simple as it is, the model of the first cut has a distinct chic. Both the coat and the skirt are in natural colored crash, and the lines piping may be of any color preferred. In very pretty taste, too, is the flecked canvas frock of the second cut, which is trimmed with lace insertion.

Washing gowns are also being cleverly made up to depend for ornament mostly upon the lace shoulder cape col-



PRETTY FROCK OF FLECKED CANVAS.

lars, so easily transferred from one gown to another, a fact which renders them most desirable.

Many a so called washing gown is just a charming bit of deception. As likely as not it will no more wash than a satin will turn. AMY YARNUM.

The mercerized washing stuffs are lovely, and their name is legion.

Strawberry Pudding Sauce.

One large tablespoonful butter beaten to a cream. Add gradually a cup and a half of powdered sugar and the beaten white of an egg. Beat till very light, and just before serving add a pint mashed strawberries.



The test of a heating system is the warmth of the halls in the early morning. A hot water system will keep a comfortable, even temperature all over the house day and night. Getting-up time finds perfect comfort all over the house. The

Oxford Hot Water Heater

is the highest development of hot water heating. Other makers come as near as they can or dare to the Oxford idea. That is the standard they try to reach. If you prefer the best idea, insist that you get it in the original not the imitation. This illustration shows the utility of the grate construction. The ash base front is easily removed, repairs made to grate and returned to its place, without the assistance of a specialist.

Our booklets on home heating will interest you—the are free—write us.

The Gurney Foundry Co., Limited
Toronto
Canada
Montreal
Winnipeg
Vancouver



THE INTELLIGENCER JOB PRINTING DEPARTMENT

WE have every facility for doing the best and cheapest Job Printing in the country. Our presses and stock of printing materials are up-to-date.

Half Tone Catalogue Printing

ARTISTIC FOLDERS, PAMPHLETS, MAILING CARDS, ETC.

To Business Men :

We have 100,000 ENVELOPES of all kinds to select from.

Statement and Bill Heads, Letter and Note Heads, Gummed Paper, Poster Paper, Butter Paper, etc.

Cover Paper—a full line of popular makes.

Book and Printing Paper—all sizes, weights and prices.

Card Board Visiting Cards. Tickets, etc.

The Intelligencer Printing & Publishing House, Limited.
BELLEVILLE, ONT.

CANADIAN STEEL & COAL COMPANY

CAPITAL

10,000 Shares 7 per cent Cumulative Preferred Stock, par value $100 each,	$1,000,000
50,000 Shares Common Stock, par value $100, issued and fully paid	5,000,000
TOTAL CAPITALIZATION	$6,000,000

Issues of $1,000,000 00 7 p.c. Preferred Stock in 10,000 Shares of $100 each at par.

This stock is preferred both as to Assets and Dividends.
The shares are entitled to cumulative preferred dividends from the net earnings of the Company, at the rate of 7 per cent. per annum, payable half yearly on the first days of April and October. They may, at the option of the holder, be exchanged for common shares. They are subject to be called in, in whole or in part, by the Company, at $115.07 per share, at any time after 1st January, 1908.
The total issue of Preferred Stock is only $1,000,000.00, the whole of which is now offered.

Subscriptions for 10,000 Shares of $100 each of the 7 per cent. Preferred Stock of the CANADIAN STEEL & COAL COMPANY will now be received at par, that is $100 Share, as follows

per cent on application,	One share of Common, par value
25 " " on allotment,	$100, given with each share of pre-
35 " " 30 days thereafter.	ferred.
35 " " 60 days thereafter	

The whole of instalments remaining unpaid at any time may be prepaid in full. Discount of one per cent will be allowed upon the par of each share if prepaid at time of allotment.
Notice of allotment will be sent promptly by ordinary letter.

COAL

PROPERTY IN FULL OPERATION

Company owns 9,600 acres of coal property known throughout the coal trade as the New Campbellton Colliery, located on Bras D'Or Bay, County of Victoria, Cape Breton, Nova Scotia. Mine is fully equipped, producing and marketing tons of coal a day at a net profit of $1.00 a ton. Improvements are now being made that will increase the output to over 1,000 tons a day. On present output, figuring 300 working days in year, the net result will more than pay interest on entire issue of preferred, with output of 1,000 tons a day net result will be $300,000 per annum.

IRON

RICHEST ORE IN THE WORLD

Company owns in fee simple, free and clear of all incumbrances, 4000 acres of iron ore depos.s, located Natashquan (tidewater) situated on North shore of Gulf of St. Lawrence, in the County of Saguenay, province of Quebec.

Deposits contain 20,000,000 tons of ore ABOVE SEA LEVEL ALONE.
Quality of ore is highest ever discovered, running from 69 per cent to 72 per cent in metallic iron.
More orders for the sale of this ore has been received by the Company than can possibly be accepted, and at a price netting the Company a profit of $2 a ton F. O. B. vessels at Company's docks.
Send for prospectus giving full information as to earnings, reports, etc., etc.
Address all communications and send subscriptions to

COLONIAL SECURITIES CO., 62 Wall Street, New York City
OR
W. L. MARSTON & COMPANY 110 State Street, Boston

The SAWYER COMPANY.
351 Temple Building, Montreal, Canada.

THE

Intelligencer Bindery

MAKES A SPECIALTY OF

Ledgers, Journals, Cash Books, Blank Account Books

And all descriptions of

Mailing Tubes

Gold Lettering on Leather Goods, &c.

MAGAZINES, ART WORKS, PERIODICALS, SERIAL NUMBERS NEATLY BOUND

Map Mounting & Varnishing

Estimates cheerfully furnished for every class of work.

ADDRESS—

The Intelligencer

BELLEVILLE, ONT.

Is your blood, a bright eye, a clear skin, good digestion and refreshing sleep. TAKE

BRISTOL'S Sarsaparilla

It strikes the Liver, quickens the circulation, brightens the spirits and generally improves the health.

Thirty-eight years trial have proved it to be, the most reliable BLOOD purifier known.

All druggists sell "BRISTOL'S."

ADVERTISING RATES.

Measurement Nonpareil—12 lines to the inch.

Display advertisements, 10c per line.

Subsequent consecutive insertions 5c per line.

Reading advertisements, 15c per line.

Preferred position, 20 per cent. advance upon casual or contract rates.

Minimum space, 10 lines.

Marriages and deaths, 50c, each insertion.

Births, 25c each insertion.

Rates for Condensed Advertisements will be found below.

All advertisements are subject to the approval of the Publisher of The Intelligencer.

Weekly Intelligencer $1.00—a year; Daily Intelligencer $3.00 a year, strictly cash in advance.

Address all communications to The Intelligencer Printing & Publishing House, Limited, or to Charles J. Bowell, Managing Director and Treasurer.

Canadians in London will find The Intelligencer on file at E. & J. Hardy & Co.'s Office, 30 Fleet street, London, E. C.

CONDENSED ADVERTISEMENTS

SITUATIONS WANTED. HELP WANTED, LOST OR FOUND, FOR SALE OR TO RENT, &c

(Auction Sales not included in this list)

TERMS—Twenty-five words or less 25c first insertion; two insertions, 50c; four insertions, 75c; one week $1.00, two weeks, $1.75, three weeks, $2.25; one month, $2.50. Strictly cash in advance.

PERSONAL

Professor O'Brien, the eminent Phrenologist and only Scientific Palmist recognized by law, will be at the Anglo-American Hotel for a few days longer. His success here has been unparalleled. One hundred and forty prominent citizens have consulted him since his arrival in Belleville; there is only one Prof. O'Brien and everybody knows him. Children half price. A photo read free to patrons. Hours 10 to 10. Please come early. 26-1t

WANTED.

Two dining-room and two kitchen girls. Apply at Hotel Quinte. 225-tf

A good plain cook. Good wages. Apply to MRS. E. W. RATHBUN, Deseronto. 24-tf

Girls to learn sewing machine operating on Ladies' Whitewear Blouses and Wrappers. Those having some experience on a sewing machine at home given the preference. Every assistance necessary given. Wages from $3 to $14 per week can be earned. Write direct for further particulars. Gale Mfg. Co., Toronto. 224-d1w

Good general servant to go to Detroit. Good wages. Apply to Mrs. J. SCOTT ANDERSON, at Mr. W. G. Vandervoort's, Cedar St. 227-tf

Not taken nor sold but household goods. Used everyday by everybody. Can't do well without. Others do and make fortunes. Still room. Write once to G. Marshall & Co., London, Ont.

Agents wanted, $2.50 per day. Apply Cooper, London, Ont. 227-1y

A youth to learn the printing trade, one with slight experience would be accepted. Apply to The Intelligencer Office. 25-2t

Young men ambitious to learn lucrative trades, of which there are eight in connection with the business. Apply The Belleville Hardware Company, Belleville, Ont. 27d1f

TO-LET.

The front part of the Rathbun Company's office, Bridge St., formerly occupied by Hunt & Jeffers. Possession given at once. 219-tf

FOR SALE OR TO-LET.

Stone house, 11 rooms, coal furnace, stable, barn. Large grounds. Apply Frank and Moira Sts. north. Terms reasonable. H. Bell, on premises or Fred Bull, 133 Yonge St., Toronto. Terms easy. 29-tf

FOR SALE.

Contractors and masons, any one person requiring lime may procure it from E. G. STAPLEY, Coulton Road, Belleville. New lime always on hand. 25-d6w6m

House with all modern conveniences and fruit garden, on Chatham street. Apply to S. Burrows.

Dressed and Matched Lumber of all kinds, at ALFORD'S factory, Market Square. 315-tf

Lord Bacon was the youngest barrister ever made a king's counsel. He was twenty-nine when he became king's counsel in 1590.

A Sensitive Cook.

Vatel, a famous French cook, ran himself through with a sword because the fish for a state dinner came too late to be used, and he could not stand the disgrace of serving a dinner without fish.

Pepper and Ants.

Cayenne pepper blown into cracks where ants congregate will drive them away. If possible remove the cause by tracing the ants to their nest and destroying it.

First Woman's Literary Club.

What is commonly considered the first woman's literary club in the United States was organized by Frances Wright at New Harmony, Ind., in 1824. This in turn after a lapse of twenty-five years was succeeded by the Minerva society, founded in 1859.

TROUBLE FOR EUROPE.

Fateful Events Predicted For England, Germany and France.

"Twenty-five years ago," says a noted Chicago astrologer, "I predicted that after the death of a great statesman with his initials in his name (which indicates Gladstone) there would be a war in Africa, sensational in its features and direful in its results. I now foresee that the days of the present British empire are numbered; that her power is passing away and that her glory will be dimmed. The empire will become dismembered, and the United Kingdom will be for a time at the mercy of the nations which so long have hated and feared her. When the great struggle comes England at first will be victorious, but in the end will be defeated and sink very low in the scale of nations. While going down, however, and despairing she will deliver India and possibly other possessions to the United States, and then America will take England into partnership, and the two great English speaking nations will thereafter march on together, dominating the world, and England will once more regain her prestige."

The same astrologist predicts that the German empire is liable to get into trouble before long, and before the trouble ends France will regain Alsace and Lorraine. Furthermore, Emperor William will not live very long. But the Gallic cock should subdue its antipathy crowing, for near-troubles are also stored away in the stars for that emotional land. They are also prefigured in the Bible, says the astrologist, and the evil influences that overhangs her destiny is the Napoleonite, Prince Louis, now commanding as an officer in the Russian army. Through Masonic influence, intrigues and aid he will overthrow the French republic and re-establish the empire of his Corsican ancestor. But his reign will not be a long one. "He will lead Europe into a bloody nest, but he himself will be stung to death. He is the man on horseback that imperialists are looking for, since the so called rightful heir, Prince Victor, has got out of the way. But he will get a fateful fall. These events are not far off."—Successful American.

Arsenic and Gold.

By a singular change of circumstances the gold miners of Hastings county, Ont., who for years were baffled in trying to extract the precious metal from its matrix by the presence of arsenic in the ore, have lately found the arsenic to be more profitable than the gold. This is due at once to the great purity of the Canadian metal and to the rapid exhaustion of the arsenic deposits of England and Germany. At the same time the introduction of a successful method of separating the gold increases the profit of working the Canadian deposits, because every ton of the arsenical ore carries from $4 to $20 worth of gold.

Labouchere on Rosebery.

Last Rosebery's speeches always remind me of the description given by Prince Bismarck of a certain Prussian statesman: "At first he would have an opinion, then he weakened it by wise considerations, then again an objection to the contradiction occurred to him, until, at last nothing remained. He was a clever speaker, but not inclined to action; indeed, he resembled an India rubber ball, which bounds, hops and hops, but more feebly every time, until it at last comes to a full stop."—London Truth.

Disabling Military Balloons.

Experiments to disable a balloon in the air by rifle or field gun fire have been carried out by the Austrian army. A balloon 7,000 feet high was held at anchor, and the gunners, kept ignorant of the range, were told to disable it. Twenty-two shots were fired before the approximate range was found, and it was only at the sixty-fourth round that the balloon was hit, and that slightly, but the small rupture of the gas bag made it slowly descend.—London Globe.

Bombay Roads.

The streets of Bombay are excellent, as are generally the main roads throughout India. They are thoroughly macadamized or metaled and made smooth by heavy rollers.

An Odd Chandelier.

A chandelier made of human bones adorns the ceiling of a church in Seidlitz, Bohemia.

Paper Mills.

The earliest European paper mills were located at Fabriano, in Italy, in 1150. The Arabs first brought the secret of paper making to Europe, they themselves having learned it from Chinese prisoners of war.

Growth of Hair.

Like most vegetation the hair grows better in light than in darkness because of the stimulating effect of light and sunshine. It has often been noticed in the case of men who sit in offices with one side always turned toward the light that the mustache or beard of that side grows longer than on the other.

One of the First.

"This is a petrified man," said Mrs. Foolick, who was showing her husband the treasures of the museum.

"This is the original marble heart, I suppose," was Foolick's comment.

Senseless.

Dragg—I was knocked senseless by a cricket ball two years ago.

The Boy in the Corner—When does *he* expect to get over it?—Glasgow Times.

When death consents to let us live a long time, it takes successively as long pauses all those we have loved.—Mme. Kuehne.

The Ritchie Coy. Limited

Store Closed Every Wednesday During July and August at 12 O'Clock Noon.

Every Man Interested.



Such would be the result did each and every man know of the excellent garments our Made-to-Order Tailoring makes purchaseable at a moderate price.

You could not find better finished or more up-to-date goods did you search the country.

Every garment passes through most experienced hands from start to completion.

Shaping is done with needle and thread, not the iron.

The quantity sold—that is what makes such reasonable prices on such excellent qualities.

Made by a firm of wholesale Tailors, this feature greatly reduces the average cost of manufacture. This brings the selling price to a point affordable by all.

Many men who from curiosity have examined our values have ordered from our samples. Satisfied that our Ordered clothing contained every desirable point at dollars less than they usually paid.

Have you investigated? If not drop in whenever convenient and see the multitude of samples we show for Fall and Winter Suits, Overcoats, Trousers, etc.

If you desire to purchase we'll not ask you to pay for the garment unless perfectly satisfied that it is just as we represent—the best value you ever had at the price you pay.

—Mens' Fine ordered Tailored garments of every style, cut and cloth from.....$12.50 to $25.00

CARPET ROOM BULLETIN.



The bulletin from our third floor announces among the new arrivals, new patterns in Carpets.

The difficulty is not in obtaining new patterns. Every manufacturer shows some.

To get new and pretty patterns in dependable qualities. The combining of all these points is what has made this the foremost Carpet house in this section.

Years of experience have acquainted us with just what most persons desire for floor covering.

The Fall assortment is the outcome of this experience. Every desirable quality and kind awaits your choosing at our usual low cash prices.

—New patterns in Tapestries, from.....30c to 85c yd.

—Extra heavy quality 2 ply all wool carpet in most recent designs.....65c

—Brussels, Velvets, Wiltons, Axminsters.....90c to $1.50

NEW TRIMMINGS.

Our trimming assortment is now at that stage of completeness which every lady appreciates.

Fashion decrees as widespread a use for these as has ever been.

The heavy Dresden and Braid effects being used principally with the heavier costumes, while the medallion appliques and wide insertions will decorate the lighter materials.

A moment at our front counter will give you an idea of the vastness and moderate price of our showing.

—Trimmings from 10c to $5.00 yard.

WHITE WAISTINGS.

White mercerized waistings promise to take the lead for fall wear. Any flannel patterns not being much in evidence.

Many of the new patterns are in heavy weights with flannelette backs, which makes them as warm as the wool.

A number of medium weights have just arrived at our wash goods counter.

A glance will show you what the new styles are.

The daintiness of the patterns is making quick selling. Do not delay your inspection.

—Fine white mercerized waistings, superior English finish.....25c, 30c, 35c

ORDERED SHADES.

The quality of your window shades has much bearing on the appearance of your home.

That our qualities are pleasing can best be judged from the number of houses we have recently refitted.

Perhaps you have some new ones, or old ones fixed over. We'll be pleased to give an estimate for the change, guaranteeing our work first-class in every way.

All shades mounted without extra charge.

FANCY SUITINGS.

Although plain goods will have some demand this season, the fancy materials are distinctly stylish and in the lead.

The world's foremost markets—London—Paris and New York have been thoroughly searched by our buyer for what is newest.

The large showing of pretty materials which we have now on display are the direct result.

Not only in the styles but in the prices you will find evidence of direct buying—they are very moderate.

Many are inspecting now, getting ideas for fall costumes. You are always welcome whether buying or not.

—Fine qualities in Fancy Suitings, mottled and tufted effects in latest colorings.....60c, 75c, 85c

WRAPPERETTE.

The many different uses to which this material is adaptable make it much sought for. Qualities and fidelity patterns combine in making our present showing the "best ever."

You'll not need to "look around" for others if you come here first. The numerous designs will please you in every way.

—Fine quality 29 inch wrapperettes in latest designs, suitable for dresses, waists and skirts.....12 1-2c

—Large range of desirable patterns, in good qualities, 36 inches wide.....15c

—Fine 36 inch skirting flannelettes, with borders.....15c

—Fine qualities in shrunk English flannel for underwear and waists.....40c, 45c, 50c

Agents for Standard Patterns.

The Ritchie Coy. Limited

CLOTHING BOUGHT HERE PRESSED FREE OF CHARGE



COME ON BOYS!

School Suits Are Ready.

What man ever gives his clothes such wear and tear, such wringing and twisting as average School Boy ?

School is about to begin, and what boy wants to begin a new year at school in old hes ? Now boys, who wear them, and mothers who care for them, and fathers who pay them—our new Fall stock of Boys' Clothes answers your every requirement. The Suits stylish and comfortable ; they'll stand the wear ; are reliably made—you'll not have to p taking a stitch here, sewing a button there ; and then, when the high quality is consid- , they are extremely low in. price.

Serviceable, stylish School Suits in Blouse, Reefer, Norfolk and Vestee styles, for le lads from 3 to 8 ; Single and Double-breasted two and three-piece suits for boys from 16 years—made from wear-resisting fabrics in a way that assure satisfaction—the best line of Fall School Suits we e ever shown. Suit prices from

$1 to $8

Extra Seated Pants.

r durable School Pants protect the boy on all occasions.

If anyone in the world needs iron or leather pants, it's a boy. bad that you can't get them.



The next best thing is our line of Boys' Pants with Double Seat Double Knees, made from selected and durable materials. But- ns sewed on to stay on—and seams sewed so as to stand the nckes of play ground. Our kind of Boys' Pants cost no more than the her kind,

We can save you money on Boys' Stockings.

QUICK & ROBERTSON

Exclusive Agents for Johnson's Famous Clothing.

Galv'd Wash Tubs

the handiest and lightest 3 sizes

75c

85c

$1.00

The CHOWN Company, Limited

Orders for bookbinding should be left at this office. It is surprising how nice a volume can be made of these magazines, even though they are somewhat soiled from much handling. Books, magazines or periodicals bound or rebound in any style at very reasonable prices. Blank books, such as journals, ledgers, day books, with any kind of ruling, made to order. All work warranted first-class. THE INTELLIGENCER, Belleville.

NEW MENUS FOR AUGUST.

From Table Talk, Philadelphia

THURSDAY, AUGUST 27.

BREAKFAST.
Fruit
Shredded Biscuit
Sugar and Cream
Panned Tomatoes
Baked Potatoes
Salty Lunch Coffee
LUNCH
Chicken Cups Stim Olas
Milk Biscuit Tea
DINNER
Broiled Chops Mashed Potatoes
Baked Corn Pudding
Lima Bean Salad
Wafers Cheese
Peach Pudding
Coffee

CHOLERA INFANTUM.

This has long been regarded as one of the most dangerous and fatal diseases to which infants are subject. It can be cured, however, when properly treated. All that is necessary is to give Chamberlain's Colic, Cholera and Diarrhoea Remedy and castor oil, as directed with each bottle, and a cure is certain. For sale by all druggists.

Broke Into Grit Club Rooms.

Some time during Monday night an entrance was effected into the Liberal Association rooms in the Ashley Block, when Mr. James Chisholm's apartment in the same flat. Nothing appears to have been stolen. The party or parties amused themselves by burning some paper, leaving the ashes upon the floor. The entrance was gained by climbing upon a flat roof from the rear premises. It is supposed to be the work of boys.

A SCIENTIFIC VOICE IMPROVER.

Because of its strengthening influence upon the vocal chords, Catarrhozone cannot be too highly recommended as a wonderful voice improver. It almost instantly removes hoarseness or loss of voice, thus insuring clearness and brilliancy of tone. Catarrhozone keeps the mucous surfaces in perfect condition, and the regular use absolutely prevents colds and throat irritation, thereby removing the singers' greatest source of anxiety; influenza is checked. The most eminent speakers and Prima Donnas would not be without Catarrhozone and credit in no small degree their uniform strength and brilliance of tone to its influence. The hard rubber inhaler fits conveniently into a purse or vest pocket, and may be used in the church, theatre, any place or time. Complete outfit $1. Small sizes 25c. Druggists or Polson & Co., Kingston, Ont.

CITY AND DISTRICT.

Advertisements under this heading TWO CENTS A WORD; subsequent consecutive insertions one cent a word. No less charged at less than twenty-five words.

James Davy, a drunk, was this morning discharged by the Magistrate.

A broken plank on Coleman St., with ordinary luck, ought to break nor closely ; leg if not soon repaired.

Many recreation visitors were in the city to-day.

Miss Watson, of Bloecker Ave. Church, on Monday night gave a report of her experience at the great Epworth League convention at Detroit, to which she was a delegate. Miss Watson is a clever speaker, and her efforts procured for her a hearty vote of thanks, which was well deserved.

The annual meeting of the Ontario Liberal-Conservative Association will be held at Victoria Hall, Queen Street East, Toronto, on Thursday, September 3rd, 1903, at 2 o'clock p.m.

The last half-holiday for this year was generally observed this afternoon, business houses closing being nearly all closed up.

There is a dangerous hole on Frank street, which should be attended to before an accident occurs.

The police are daily in receipt of circulars, etc., in reference to horses being stolen in various parts of the Province.

A drunk last night had an apartment at the police station.

A large consignment of live hogs were shipped from here to Montreal to-day.

The police last night found a bicycle out on the street, also two lanterns and clubs, which were left outside of a business place.

A DELIGHTFUL DAY'S TRIP.

Every Wednesday during July and August the Grand Trunk Railway System in connection with the Lake Shore and Bay of Quinte Navigation Co. will afford the public the opportunity of a day's trip through the 1000 Islands via Kingston at very low rates. This is one of the most delightful trips imaginable. Train leaves Belleville, 7 a.m. Returning 7.45 a.m. 7 hours sail through the beautiful 1000 Islands of the St. Lawrence to Alexandria Bay and return. Round trip rate from Belleville $1.35, Napanee 85c. sltfod

Duty faithfully performed crowns the hours with flowers.

The right is the right, whether good men approve or disapprove.

CONCERT AND LECTURE ON "SCIENTIFIC PALMISTRY."

PLEASING ENTERTAINMENT IN THE CITY HALL LAST EVENING.

Considering the threatening weather, there was a very good audience at the City Hall last night to hear the lecture and concert given by Prof. O'Brien, the talented wife and others. The Professor gave a defence of palmistry, in which he pointed out that it must be understood entirely of vulgar fortune telling. Palmistry, he said, was a science, which had been in existence 4,400 years before the Christian era. The lecture proper was highly interesting, the lecturer pointing out, clearly, the use of different types of hands and their characteristics, as well as the various lines, which, he said, being broken or unbroken, invariably showed the character and tendency towards health or disease.

For the concert Mrs. Campbell was accompanist, and also contributed a tasteful piano solo. Mr. Robert Bruce Logan, a young fellow with a really fine bass voice, sang "The Sentinel Asleep," and did "Arcadian's song from "Robin Hood," in a manner which stamped him as a good singer among good singers. Mr. Logan deserved the vociferous encores he received. Master Andrew O'Brien, prima donna soprano, certainly excelled herself on this occasion, giving fresh, Italian, Scotch and English songs in excellent style. Her rendering of the "Barber of Seville" being undoubtedly the best number, as well as, of course, the most difficult. The Madame's technique is superb, her voice high and powerful, her method at once artistic and delightful, while her perfect unaffectedness and pleasing stage presence speedily makes her a favorite. Local musicians who had come hearing Madame Bonvini missed a rare treat.

A WELL KNOWN ALBANY MAN.

Recommends Chamberlain's Colic Cholera and Diarrhoea Remedy.

About eighteen months ago Mr. W. S. Manning, of Albany, N.Y., widely known trade circles "as the representative of the Albany Chemical Co.," was induced by the protracted attack of Diarrhoea. "I tried Chamberlain's Colic, Cholera and Diarrhoea Remedy," he says, "and obtained relief. cheerfully recommend the medicine to those similarly afflicted." Sold by all druggists.

Sports and Pastimes

SPORTING NOTE AND COMMENT.

The first day's sport at Guelph had as entries some of the horses which recently raced here. Glancing over the summary one is struck by a few interesting facts. For instance, Jubilee, which was in the 30 class last year in 2.29¼, did no better than 2.35 in Guelph. The bay gelding Jim Wilson, which won the free-for-all here, lost time 2.21¼, was second to Jubilee in Guelph in which the best time made was 2.30. The half-mile run in Guelph was won by the bay stallion Prince Arthur, best time 55 seconds. Among the field were Lamontagne, Rocha and Glenesg. In the city Lamont got won a half-mile heat in 51¼, while Glenesg ran the distance in 50½. Funny, isn't it? Either the Belleville track must be pretty fast or the Guelph track slow.

The Canadian cricketers got a bad licking in Toronto, the Yankees beating them by 140 runs. None of the Canucks played up to form, and seemed to suffer from stage fright or bad luck.

The Shamrock Third was nearly smashed in a hurricane yesterday afternoon, and really it appears—but there, never mind.

Brigg, Toronto's bat pitcher, has won 13 straight games. Had he been in form early in the season the club might have stood higher in the race.

BASEBALL

Frankford Defeated Marmora.

A Frankford correspondent writes: A good exhibition of baseball was played here on Wednesday forenoon when Marmora went down to defeat at the hands of the locals. Mc-Williams and Currie pitched for the visitors, and the latter was very effective, while Latta and Herman were on the rubber for the locals, and both pitched fine ball. The features of the game were the fielding by Fraser from centre, a double by Brett unassisted, and a double by Currie. J. Lowery was behind the bat for the locals and played as good a game as usual. Fraser and Herman at centre caught everything that came their way. The umpiring by Glass was the only bad error which was accountable for three runs for the visitors. The fielding of both teams was first-class.

Score by innings :

R 2 3 4 5 6 7 8 9
Frankford .....5 4 2 0 0 2 3 0 x—16
Marmora .....0 0 3 2 2 0 0 3 0—10

WEAK BACK AND SPINAL PAINS.

Pains in the back number their victims in thousands. Only very powerful and penetrating remedies will reach these distressing complaints, but Polson's Nerviline is as sure to relieve them as anything that can be sure. Rub Nerviline over the sore parts night and morning, and you'll soon find relief from the pain. Five times stronger than any other liniment. For internal and external use. Large bottles 25c.

DECORATING GRAVES OF DECEASED MEMBERS.

ODDFELLOWS CARRIED OUT BEAUTIFUL CEREMONIAL THIS AFTERNOON.

The beautiful ceremony of decorating the graves of deceased Oddfellows, which originated with Mispah Lodge of this city many years ago, was being carried out this afternoon by the members of that order at the cemetery. A three link emblem filled with choice flowers is placed upon each grave.

A list of Mispah Lodge members whose graves were decorated follows, for which we are indebted to the courteous secretary, Mr. J. T. Osborne :

W. A. Foster, born 1837, joined lodge February 12, 1875; died September 30, 1881.

W. R. Miles, born 1831, joined lodge February 6, 1874; died August 10, 1875.

Geo. H. Hambly, born 1850, joined lodge December 25, 1876; died June 1, 1879.

R. P. Davy, born 1813, joined lodge January 6, 1874; died June 17, 1875.

Rev. Dr. W. C. Clark, born 1843, joined lodge March 27, 1873; died October 13, 1883.

W. H. Phillips, born 1844, joined lodge February 12, 1875; died Feb. 6, 1876.

Chas. Dowser, born 1855, joined lodge August 29, 1883; died May 22, 1886.

Peter Morgan, born 1855, joined lodge March 10, 1876; died January 17, 1891.

Jabez Bennett, born 1835, joined lodge July 30, 1883; died September 19, 1888.

Rev. Corby, born 1857, joined lodge August 29, 1881; died April 3, 1889.

Robert Callery, born 1857, joined lodge September 22, 1890; died July 9, 1891.

Jas. W. Dunnet, born 1840, joined lodge December 18, 1882, died June 8, 1894.

Geo. S. Tickell, born 1829, joined lodge February 27, 1874; died May 8, 1899.

M. L. Lalue, born 1870, joined lodge August 3, 1891; died January 2, 1902.

Jno. Howatson, born 1858, joined lodge September 15, 1884; died June 30, 1903.

Chas. Rainbow, born 1852, joined lodge May 3, 1889; died July 2, 1903.

A NICE POINT IN LAW.

COUNTY ATTORNEY TAKES STEPS TO CHANGE INDICTMENT IN A LIQUOR CASE.

A liquor case, causing considerable interest, was in progress this afternoon before Police Magistrate Flint. Mr. Brown, proprietor of the Albion Hotel, was charged with selling liquor during the hours limited on Saturday evening and Monday morning. Upon this charge, through his solicitor, Mr. McMahon, the accused pleaded guilty and the usual fine and costs for a first offence was about to be imposed when the County Attorney appeared upon the scene. He desired to change the indictment to that of a second offence, which means a much heavier penalty. Objection was taken by Mr. McMahon on the grounds that the original charge did not specify a second offence, which should have been done. The case was allowed to stand, and the charge has since been amended, through the Inspector, so as to meet the County Attorney's wishes. Yesterday, according to the rules of evidence, Brown was asked by the Magistrate if he had been previously convicted, and, on the advice of his solicitor, refused to answer. The contention of Mr. McMahon is that his client pleaded guilty to the offence with which he was charged and that it could not be set-it-aside because of the case in which there appears to be considerable law involved.

Canadian Soldiers Used Foot Elm

IN THE LATE SOUTH AFRICAN CAMPAIGN—THEY SPEAK OF IT IN HIGHER TERMS THAN EVER PREVENTING BLISTERING AND CHAFING OF THE FEET.

Through the courtesy of Messrs. B. I. Stott & Jury, Bowmanville, Ont., we have been favored with a letter each of this much-prized remedy for the feet from two of the officers with the late Canadian Contingent.

There is now not one of two of those who went through the campaign speak of it.

Lieut. MacGregor, Col.-Sergt., 48th Highlanders, Toronto, writes: "The Foot Elm supplied us was appreciated by everyone who used it, as it prevented chafing and saved a great deal to feet, and robbed marching of a great deal of misery."

Arch. MacColl, "C" Co. R. C. R., says: "As I had good feet, I seldom had occasion to use Foot Elm, but I have found that it allays the burning sensation caused by tight fitting boots, and accelerates the healing of a raw spot when such occurs."

Foot Elm is 25 cents a box of 18 powders and may be obtained at any drug store.

Sign the petition to stop net fishing in the Bay. Copies can be found at Capt. Allan's

Wanted.—A youth to learn the printing trade, one with slight experience would be accepted. Apply to The Intelligencer Office. 25-2td

Health Pure and rich blood carries new life to every part of the body. You are invigorated, strengthened, refreshed. That's what Ayer's Sarsaparilla will do for you. Take Ayer's Pills for constipation or billousness.

PERSONAL ....AND.... SOCIAL

The Intelligencer invites all its readers to contribute to the columns all items of a personal nature, such as the arrival or departure of guests, and the engagements, marriages, etc. Send a post card or telephone The Intelligencer.

Mr. A. A. McDonald, of Madoc, was in the city to-day.

Mr. and Mrs. J. A. Tousaw are visiting at the former's old home in Iroquois.

Mrs. H. O. Hart left to-day for Buffalo, to attend the funeral of her brother-in-law.

Master Andrew Geary is in Peterboro, the guest of his cousin, Master Willie Smith.

Misses Margaret Sinnott and Mrs. W. N. Geary are visiting relatives in Peterboro.

Mr. and Mrs. J. A. Vandervoort, Dundas street, West, are being congratulated a number of friends.

Mrs Charles Sankey, of Waskada, Man., is visiting her brother and sister, Col. Ponton and Miss Ponton.

Mrs. S. E. Massey has returned home after visiting friends and relatives in Cobourg and other points in the west.

Miss Hazel Massey crossed over to Rochester from Cobourg, where she will visit her sister's for a few weeks.

Rev. S. A. Dupreu has returned home, after three weeks absence in Peterboro. He was supplying the pulpit of the George St. Methodist Church.

At the Quinte :—C. J. Britton, B. E. Thorne, D. E. Macnaughton, J. M. Dashael, O. H. Lake and son, E. Summers, W. Evenor and wife, Mrs. J. Bailey, Montreal ; L. J. Carrier, Detroit ; H. O. Hennes, Brockville ; R. Gladish, J. Lewis, A. N. Reay, W. C. McMillan, W. A. Rae, Mr. and Mrs. Barnard, G. H. Conley, J. McConkey, V. Lyon, W. H. Hidges, J. J. Orbons, Miss W. D. Cleaver, R. Wason, F. Hamilton, Toronto.

NERVOUSLY EXHAUSTED.

Sleepless, poor digestion, easily tired blue as indigo, that's how you feel. Do you want to feel strong, make plenty of blood, enjoy buoyancy, strength and vim. You can do so by using Ferrozone. How it sharpens the appetite and imparts a feeling of buoyancy, strength and vim! Improves the appetite, digestion, assimilation, sleep. How surely Ferrozone does this, you can ascertain by using it. Ferrozone is a blood builder, nerve strengthener and brain invigorator. Sold by all druggists.

High Court of Justice.

Chambers—Before Ferguson, J.

Tuesday, August 25.

Re Bay of Quinte Railway Company and the Hungerford Marble Company.—G. F. Shepley, K. C., for railway company, moved for warrant for possession of part of marble quarry, situated in Township of Hungerford, and also moved for appointment of a third arbitrator by the Judge. R. McKay, for Hungerford Marble Company, contra. Not finished.

KEEP YOUR EYES OPEN and be sure that when you ask for Perry Davis' Painkiller you get just that and nothing else. Use it promptly to cure cramps, diarrhoea and all other bowel complaints in summer.

A DELIGHTFUL DAY'S TRIP.

Every Wednesday during August, the Grand Trunk Railway System, in connection with the Lake Shore and Bay of Quinte Nav. Co., will afford the public the opportunity of a day's trip through the 1000 Islands via Kingston at very low rates. This is one of the most delightful trips imaginable. Train leaves Belleville 7 a.m. Steamer "Stevenson" sails through the beautiful 1000 Islands of the St. Lawrence to Alexandria Bay and return. Round trip from Belleville $1.35, Napanee 85c. sltfod

The Metropolitan Stock Exchange.

INCORPORATED, MASS., 1890.

CAPITAL, $100,000 (Full Paid).

Stocks, Bonds, Grain, Cotton and Provisions bought for cash and immediate delivery, or carried on deposit of satisfactory security.

OFFICES, NO. 34, Bridge St., Belleville, Ont.

THOS. E. MEPHAM, Local Manager.
and Provincial Representative of the Exchange.

The great advantage to local investors in placing their business with the Metropolitan consists in the fact that they have contracts with this strong financial institution itself, instead of with a local broker ; thereby eliminating entirely the risk which may be involved in the question of a local broker's financial strength. Each commitment exists upon its individual merits, and cannot be affected by the short comings of the holders of other contracts nor even of the local manager. The local manager is the servant of this exchange, and the exchange is bound by his acts ; consequently, the investor having the evidence that he has got a given point, his commitment is good to that point no matter what happens ; and this it is a valuable consideration—more so than most people imagine.

GLASGOW WAREHOUSE.

LAST SALE
OF
COLORED DRESS MUSLINS.

This sale brings value giving to a climax.

Tuesday morning and for two following days, Wednesday and Thursday, we will sell the balance of this season's

Fancy Colored Dress Muslins
AT EXACTLY
HALF PRICE.

We are just cutting the prices in half.

We advise you to attend this sale. You may not get these goods made up just now, but they will keep until wanted.

Sale opens Tuesday morning at 8 o'clock.

Laidlaw & Ketcheson
DIRECT IMPORTERS

Daily Intelligencer.

THE INTELLIGENCER IS SOLD AT
J. W. London's and G. Wardhaugh's.

Local Reading Advertisements,
ads 50 cents; 2 cents per word first insertion, per word subsequent consecutive insertions. Headliner count as 12 words; contracts for ear periods made at office

Nice
Fresh Roasted
and Salted Peanuts
30c a lb,
ANOTHER LOT OF
OUR OWN CHOICE
Fresh Peppermint and Wintergreen Creams just made. 30c a lb.
CHAS. S. CLAPP

FOODS FOR
LITTLE FOLKS
The health of infants is largely a matter of feeding. So long as food agrees with them nature will take care of them.
A danger season for little people is at hand. If the food now used fails to agree seek another. Our stock contains all the worthy foods, and we make special efforts to keep them fresh and in proper condition. There is nothing in nursery supplies but what we have.
McKeown's DRUG STORE

The Sun & Hastings Savings and Loan Co. of Ontario.
AUTHORIZED CAPITAL
$5,000,000.
3 1-2 per cent. allowed on Deposits payable on Call.
4 per cent. on Deposits for one year or over.
Money to LOAN upon favorable terms.
OFFICE, No. 46 Bridge St., Belleville,
J. F. C. PHILLIPS,
Manager Belleville Branch.
The best part of one's life is the performance of his daily duties.

MONITOR
This is another fine Mantle Clock, not quite so expensive as Gadski in last week's advertisement, but fully as serviceable. It is an eight-day hour and half strike on cathedral gong, fancy columns with trimmings and drop handles, in every way a beautiful clock. Our price only $5.50.
T. BLACKBURN.
Eyes examined free of charge. Jeweller & Optician.

Bargains in
Seasonable Goods

Fruit Jar Rings, per doz	5c
4 Sheets Fly Paper	5c
Fly Pads (poison)	5c
Combination Corkscrew and Can Opener	10c
Individual Butter Prints	10c
Joker Mouse Traps, the best	5c
Nickle Plated Sugar Shells	5c
Large Bottle Ammonia	10c
Talcom Powder	10c
Sq. Butter Prints, 1 lb	10c
6 Cakes Brown Windsor Soap	25c
Market Baskets—Baskets of all descriptions	5c
The best Malt Extract, per bottle	25c
Wythes' Lithia Tablets, 5 grain 50c, for	25c
25c bottle Smelling Salts	25c
25c Box Fuller's Earth	19c
Dr. Fowler's Extract Wild Strawberry, 35c, for	25c
Men's Braces, per pair	10c
Men's Sox (cotton), per pair	5c
½ gal. Glass Pitchers	15c
Your choice of all our New Wrapperettes	10c

McINTOSH BROS.

MUSLIN AND LACE GOWNS.

Pale Green Muslin is Very Smart. Elaborate Styles.

Muslin and lace gowns really deserve a page to themselves. A pale green muslin has bunches of orange pomegranates on it and is a complete mass of tuckings, shirrings, etc. A very charming addition is a pelerine of hand worked fawn bordered by green silk fringe. The waist of this frock is enriched by a band of orange panne, which, although it does not sound like



WHITE MULL GOWN.

a very summery fabric, runs taffeta a close second in the matter of trimmings.

A very smart gown seen at the races recently was of Limerick lace over an accordion plaited white chiffon underdress, the lace held across with ropes of chenille and tiny jet and paste buckles. The hat intended to go with this was of pale green straw. For trimming it had a single mauve ostrich feather.

Some very smart girls are appearing in fine white silk muslin or mousseline de soie made with a big fichu and a much bedounced skirt. After all there are not many ways of making up muslin. To look well it must be made rather fussily. Severe lines are distinctly out of place.

Soft, semitransparent fabrics are ideal for summer and evening gowns, and a most charming effect is obtained by using two or three harmonious colors in tulle or chiffon over a foundation of pale satin. A soft pink satin, first veiled with a pinkish gray chiffon and again with a silvery gray, gives a misty pastel effect which is both dainty and uncommon.

A dainty gown of sheer white muli trimmed with lace is shown in the illustration. JUDIC CHOLLET.

WHAT IS WORN.

Smart and Simple Gowns—Dainty Hand Painted Muslins.

A very smart yet simple French frock is in a periwinkle blue cloth edged with a cream lace application outlined with black and white chenille braid. This is made in the form of a tunic fastening with early Victorian buttons and finished with a black panne belt, with straps of em



CHIFFON HAT.

broidery decorating the full, rather round skirt, which barely touches the ground all around.

In direct contrast to a costume of this sort there are some glorious hand painted muslins on a silky ground. Pompadour designs are of course the favorites, and their beauty is much enhanced by the addition of little coats, either in very fine old fashioned lawn or some real lace. The skirts in such cases are accordion plaited or finely gauged, and most of them are made with a flounce starting below the knees to give the necessary fullness.

The muslins this year are works of art, consisting of masses of tuckings, shirrings, laces and even fine embroidery.

The hat of white, coarse straw trimmed with a single feather is rich, simple and economical, for it may be worn with many gowns.

The hat in the picture is of pale pink chiffon trimmed with roses of a darker shade. JUDIC CHOLLET.

THE LICENSED BARBER.

Under a cool electric fan
The licensed barber stands;
A conversational man is he,
With lather on his hands.
And the muscles of his wagging jaw
Are strong as iron bands.

He was examined yesterday
By an examining board;
A bunch of wise commissioners
His think tank had explored,
And they had found it, seemingly,
Sufficiently well stored.

These questions they had handed him:
"What line of talk would you
Employ in shaving business men?"
Also, "What would you do
In case a man refused to talk
And rudely snapped, 'Get through!'"

"How many times should you inquire
Of each man whom you shave,
'How do you like this weather, sir?'
And so you deftly lave
His raw, scraped face, do you discuss
The trust dilemma grave?"

These queries and a thousand more
The barber answered right,
And, though his razor grieves you sore,
He's now a licensed knight.
His talk is smooth; as for his work,
That matters not a mite!
—Milwaukee Sentinel.

A Gentle Hint.



Miss Sprightly — Er—perhaps we'd better go over that scene again, Mr. Soaper. I—er—really forgot for the moment that we were—er—only rehearsing.

Told Out of School.

The infant terrible is always with us and in making trouble runs a close race with the wagging tongue of scandal. Accompanied by her young hopeful, a woman was calling on a friend who happened to live in one of a row of houses of exactly the same appearance.

"The great objection to living in a row of houses," remarked the hostess, "is the liability of making a mistake. Do you ever have any difficulty, my dear?"

"Oh, no," replied the little fiend, breaking in unexpectedly, "'cos says she can always tell your house by the dirty windows."—New York Times.

Entitled to Respect.

"Who's de ole guy w'at jist went by?" asked the telegraph messenger.

"De ole guy wid de dinky whiskers?" replied the office boy. "Aw, he's de owner of de paper."

"An' who's de guy wid 'im?"

"Sh! He won't git you. He ain't no guy. Dat's de sportin' editor."—Philadelphia Inquirer.

Her Idea of Identification.

"That bank clerk wouldn't give me the money. He said I'd have to identify myself."

"Did you?"

"I couldn't. None of my linen is marked except my handkerchiefs, and I'd forgotten to bring one with me."—Cleveland Plain Dealer.

Multiplied Revenge.

"See here," cried the cat, "are you really determined to drown me?"

"I am," replied the man. "You killed our canary, and I believe in a life for a life."

"But you are bent on taking nine lives for a life."—Philadelphia Press.

A Change of Opinion.

"So they named a cigar after you?"

"Yes," answered the sporting man in a dubious tone.

"Quite a compliment."

"I thought so till I smoked one of the cigars. Then I concluded that it was a libel."—Washington Star.

At the Hub.

"Here," cried the late passenger, "you're took me past Tremont street!"

"Pardon me," replied the Boston street car conductor, "you mean 'taken,' not 'took.' Now, then, sir, move with more expedition, please."—Philadelphia Press.

Labor.

"What's the matter with old Fred?" asks one workman.

"He's got a splinter in his 'and," says another.

"Why don't 'e pull it out?"

"Wot! In his dinner hour? Not likely!"—King.

Of Course.

She—Blanche doesn't like to go in the water. She is afraid the men would stare.

He—And I suppose she would be awfully angry if they wouldn't. — New York Evening Journal.

Honest Injun.

Prospective Settler—Do you have any malaria around here?

Old Resident—Not a bit. The only thing that ever troubles folks around here is shakes and fever.—Somerville Journal.

A New Use For It.

"But why," they asked, "do you keep a yellow plush in the nursery?"

"We find it a great convenience for subduing the children."—Chicago Post.

FASHION NOTES.

New Turbans—Long Floating Sleeves as Evening Gowns.

Nothing is smarter at French watering places than the new wide turbans trimmed with red and white currants and their own foliage. They also give a lighter effect to the heavy cloth frocks with which they are sometimes worn.

Tuscore silk is being revived, but as a rule it is more practical that becoming. It is very popular for dust coats and, useful traveling frocks, for it is inexpensive and will wears and washes well.

Immensely long floating sleeves are a feature of nearly all the smart even



TAILOR MADE TOQUE.

ing gowns. A gray mousseline de soie seen recently was trimmed with lines of the palest mauve velvet. The corsage was finished with the long floating sleeves edged with tiny ruches of chiffon. It is a matter of choice whether these floating appendages come straight from the shoulder or start from a close fitting epaulet and end proportionately short, but however fancy dictates their disposal they are always smart and pretty.

The bolero continues as popular as ever.

Some of the new hats in chip are turned up abruptly at the sides toward the back, where they are simply trimmed with a bow of black velvet and perhaps an ostrich feather. These are smart and at the same time serviceable, for there is nothing on them. If the feather be omitted, to get spoiled by wind or rain. A favorite hat has again come into favor. It is called the "Nell Gwynn." It is very large, takes most becoming lines and is trimmed with beautiful feathers coming out all round from the crown and just overhanging the brim.

The illustration shows a toque of black straw trimmed with two wings. JUDIC CHOLLET.

USEFUL GOWNS.

Soft Makes of Linen—Tailor Made Check Gowns.

There are a great many soft makes of linen this year, and they are really more serviceable wear because they do not crease so easily and are so much easier to wash and iron even if they do cost a little more at first.

A feature of the early autumn will be checks, red and white, brown and white, green and white and blue and



SPOTTED CANVAS COSTUME.

white. They sometimes do the duty of plain cloth in the between seasons and do duty on chilly days. The Parisienne always has a check dress in her wardrobe.

A dress of this description should be tailor made, decorated perhaps, but at the same time neat and useful, with a skirt neither too short nor too long. A charming model was made with narrow box plaits on the hips, down the front and in the center of the back, with a skirt just to clear the ground. The blouse bolero was also box plaited with a shoulder piece of very coarse Italian lace and sleeves composed of lace. The waistband was of turquoise panne, and there was a suspicion of turquoise chiffon at the neck. Altogether it was an essentially practical gown suitable for many occasions.

The cut shows a costume of natural canvas, with a box plaited bolero trimmed with embroidery and tassels. JUDIC CHOLLET.

30c COMBINATION PRICE 30c
THE
Best Offer Ever Made in Canada
THAT GREAT FAMILY PAPER:
The Family Herald and Weekly Star of Montreal
AND
The Weekly Intelligencer
To Any Address in Canada, the United States or Great Britain Until January 1st, 1904, for the Small Sum of 30c.

Something you don't want is dear at any price, but here is something you do want and ought to have, and if the price is not low enough then we ask you to name your own price.

The Intelligencer will supply you with all the local news, and the Family Hearld and Weekly Star will give you the news of the world and the greatest amount of good, general, wholesome reading to be found in any newspaper or magazine. The agricultural news alone is worth ten times the year's subscription.

Present subscribers to this paper can have the Family Herald and Weekly Star until January 1st for 20c by leaving their subscriptions at this office.

Call or send your subscriptions to

The Intelligencer Office,
Belleville, Ont.

30c COMBINATION PRICE 30c

17c
English Union
Flannels.

We have a large stock of Grey English Flannels in stripes and checks, worth from 25 to 35c; we will clear the lot at

17c yard.

This is an opportunity not likely to be repeated again in Belleville.

NATHAN JONES.

Carriages Carriages Carriages



STYLES—the latest and most correct.
QUALITY—the very highest.
PRICES—Right, a dollar in value for a dollar in money.
VARIETY—the largest.

The Finnegan Carriage & Wagon Co

The Daily Intelligencer.

LET THERE BE HARMONY IN THINGS ESSENTIAL—LIBERALITY IN THINGS NOT ESSENTIAL—CHARITY IN ALL.

VOL. 37. BELLEVILLE, ONTARIO, THURSDAY, AUGUST 27, 1903 NO. 99

TIRGE POWERS TO ACTION

A Macedonian Cry For the Restraint of the Turks.

Immense Mass Meeting of Macedonians at Sofia Present Memorial to the World —"A Moment of Sunshine Which Quickly Passed"—Fabrication of Blockbordered List of 70 Villages Pillaged and Destroyed Causes a Sensation.

Sofia, Aug. 27.—An immense mass meeting of Macedonians took place here yesterday afternoon. They were most enthusiastic. It resolved that a memorial should be presented to the representatives of the great powers at Sofia urging their Governments to take action.

The recent visit of the Russian squadron to Turkish waters was described as "a monument of sunshine, which quickly passed." The speakers impassionately appealed for immediate intervention.

Threatened For Small Favors.

Resolutions were also adopted thanking the publicists who have defended the cause of the Macedonians, regretting the hesitation on the part of Europe to take steps to terminate the lot of the Christians in Turkey, demanding the appointment of a powerful Christian Governor, who would ensure security for the journeys and travelling all Bulgarians, to aid in securing the triumph of the work already commenced.

Vessels Needs in 70 Villages.

The Macedonian Committee has issued a black-bordered list of seventy villages, which have been pillaged and destroyed in the vilayet of Monastir, to which are added instances of revolting outrages on women. The publication has created a sensation.

No news has been received in official circles yesterday from the interior of Macedonia. In fact, although has just occurred in the Kischevo district the insurgents slaughtered a detachment of eighty soldiers.

Anxiety Over Bulgarians.

London, Aug. 27.—According to a Sofia telegram to The Times, the Turkish repressive measures in Macedonia have reached the utmost limits of barbarism, and it is evident that it is the intention to accomplish by degrees the total extirpation of the Bulgarian population. Within the last few days, says The Times, twelve more Christian villages have been handed over to fire and sword, and the women, children and the aged have been murdered. Convoys of prisoners despatched, to Monastir have been murdered by their escorts. A private letter from Monastir says even the local Turks are disgusted and meditate assassination of the Consuls in order to provoke European intervention.

According to a despatch from Belgrade, Servia, many of the soldiers belonging to the reserves, called out by Turkey, are refusing to join the colors, as the troops in the field have not received any pay for months.

Called to the Colors.

Constantinople, Aug. 27.—The Government has decided to call to the colors all the remaining European reserves belonging to the second and third army corps and a number of other reserves, which will bring the total of the Turkish soldiers in Macedonia up to 320 battalions, or almost double the force utilized in the Turco-Greek war.

Three Hundred Massacred.

Sofia, Bulgaria, Aug. 27.—Rumors are current of serious massacres at Vasilike and Kirk-Kitlish. Three hundred persons are said to have been killed. Details and confirmation are lacking.

Murray Gets His Man.

Ogdensburg, N.Y., Aug. 27.—Provincial Detective Murray of Toronto yesterday made an application to the military authorities at Platteburg barracks to have George H. Stewart, alias Curtis, alias Gudley, turned over to him for extradition to Canada, to answer a charge of swindling immigrants just arriving in that country. Murray chased Stewart several hundred miles through New England, finally arresting him in Troy and turning him over to the United States military authorities as a deserter from the Ninth Infantry.

Output Only $19,000,00...

Vancouver, Aug. 27.—Special despatches from Nelson state that owing to the lightness of rainfall the shipping of the season is very disappointing. Instead of $18,000,000 or $20,000,000, as it was last year, the Rossland output this year will be less than $10,000,000.

By Auto to North Pole.

Ottawa, Aug. 27.—Capt. Bernier has just returned from New York and reports that former explorers have all approved his plans. The Captain has decided to take four automobiles with him to replace dog sleighs by way of experiment.

OPPOSITION IS IN EARNEST

Obstruction in Sight For the Grand Trunk Pacific.

Counsel of Some Members of the Opposition Has May Make Session a Long—Fruitful and Considerate-Stricken Liberals Are Urging the Closure, But the Government Is Powerless—Five Speeches a Day About the Loan.

Ottawa, Aug. 27.—If the House divides next Tuesday on the national transcontinental resolution, several members whose names are on the whips' list will not have a chance to speak. Five speeches a day seem to be the limit on this Grand Trunk Pacific Railway attempt. Fielding Liberals are urging the Government to drive the bill through and prorogue Parliament, but the Government is powerless to hasten proceedings.

The Opposition is making a firm stand against the bill. It is determined that the country shall know all about the scheme before it receives the sanction of Parliament. There may be obstruction before the debate is concluded. Many Conservatives insist that it is the Opposition's duty to do its utmost to accomplish the defeat of the bill; they are advocating obstruction, and it is just possible that their counsel will be heeded.

Sir William Mulock was the Ministerial defender of the Government's railway policy yesterday. He supported the scheme with his accustomed vigor. On the Opposition side of the House three good speeches were made. Dr. Roche of Marquette, James Clancy and A. C. Bell of Pictou contributing to the debate.

Mr. Mackenzie Bowell spoke on by for the temperance candidate at next election, and a league was formed for the Parkdale district of the city.

CANADA AND FRANCE.

Contract For a Steamship Service Likely to be Signed.

Ottawa, Aug. 27.—The likelihood is that a contract will be signed today, under which Messrs. Columbier Bros. of Bordeaux, France, agree to establish a steamship service between that port and Canada. The consideration, it is said, will be $100,000 for eighteen trips, and $133,000 if 24 trips are made. There will be four steamers, and the line will run to Quebec in summer and St. John and Halifax in winter. The steamers will have 80,000 cubic feet of cold storage, and will be equipped with all modern conveniences.

CONGRESS NAMES NINE.

To Investigate East Africa Offer, But Zionists Have Fears.

Basle, Aug. 27.—The debate in the Zionist congress on the British proposal to send a commission to British East Africa. The congress by 225 votes to 177 decided to appoint a committee of nine, who should be sent on an expedition to East Africa to investigate the situation. The Russian delegates opposed the project and left the hall as a protest.

For a Temperance Party.

Toronto, Aug. 27.—Two hundred people attended the first meeting of the Temperance Voters' League here last night. F. S. Spence and G. F. Marter addressed the meeting, and afterwards between 75 and 100 signed the roll. The league will take action by for the temperance candidate at next election, and a league was formed for the Parkdale district of the city.

The Democratic Platform.

Columbus, Aug. 27.—The Ohio Democratic State Convention assembled in convention at Columbus Tuesday and renewed their allegiance to the Democratic party of the nation, and accepted and endorsed the principles of its last national platform. Mayor Tom Johnson of Cleveland was nominated by acclamation for Governor.

Masked Men Steal $74,000.

Vancouver, B.C., Aug. 27.— Four masked men, armed with guns, held up the watchman of the Featherstone Lumber company's mill at Hastings, and stole nearly $20,000 worth of gold, which had been collected in the shipyards of the city. The watchman's workmen had just gone to Supper, leaving the watchman in charge.

Steamer Lost Her Log.

Victoria, B.C., Aug. 27.—According to mail advices from Shanghai the coral island of Pratas, one of the great shoals of Chee Foo, briefly reported by cable. Over 200 Chinese were known to be on the island at the time of the wreck.

Mr. Caldwell Is Better.

Kingston, Aug. 27.—The friends of W. C. Caldwell, M.P.P., of Innisfil, are glad to learn that his convalescence is evidenced in his condition. He is suffering from a heart affection, and this led to the serious illness of his limbs. The heart action is being restored.

Building Trades Federating.

Indianapolis, Ind., Aug. 27.—The presidents of seven international building trades organizations, namely, the Hod Carriers' Building Laborers, Structural Iron Workers, Brick Masons, Stone Cutters, Plasterers and Carpenters and Joiners' began a combined two-days' meeting that may result in the organization of a national federation of building trades, for the purpose of supporting each other and arbitrating differences.

Capt. Sullivan in Ottawa.

Ottawa, Aug. 27.—Capt. Sullivan arrived in the city last night. He paid an early visit to Room 16, the headquarters of the Liberal members of the House. As he walked into the room he was greeted with a rousing round of applause from the assembled Liberals. Later other Liberals strolled into Room 16 and assisted in the demonstration in honor of the return of Capt. Sullivan.

Burned in East River.

New York, Aug. 27.—The Dutch barque Amsterdam took fire on Pier 12, East River, yesterday afternoon and was towed by five tugs to Jersey Flats and beached. Three firemen overcome by smoke were sent to the hospital. The Amsterdam was carrying loaded with a miscellaneous cargo, including valuable cut-glass, and was insured at $100,000. The vessel is also badly damaged.

Stationery Engineers.

Berlin, Aug. 27.—The stationary engineers concluded their convention yesterday, after electing the following officers: President, H. E. Terry, Toronto; first vice-president, John R. Utley, Waterloo; secretary, W. Scroggies, Toronto; treasurer, J. M. Disney, conductor, P. C. Sculthorpe, Hamilton; engineer, keeper, Alex. Brantford. It was decided to hold the next convention in Hamilton.

THE THIRD MARINE BATTLE

Shamrock III. and Reliance to Engage for America's Cup.

The Course Will Be to Windward and Return—A Difficult Problem Arises Over the Closing in of the Excursion Fleet —Hopes There Will Be No Repetition of the Demonstration Indulged in Between Columbia and Shamrock II.—Relatives Will Be Accommodated the Same.

New York, Aug. 27.—To-day the big yachts Shamrock III. and Reliance, challenger and defender, respectively, of the American Cup, will engage in the great marine battle in the third race. The course will, be to windward or leeward and return, twice around, a total distance of 54 hours. The past performances of the two boats warrant the prediction that to-day's race will be exciting and none the less interesting. While the Shamrock III. did not win the second race, over the triangular course, but missed the finish by such luck which many times at the finish of a close race has resulted in defeat to a victory; still, the cup is not lost yet, as there is many "a slip between the cup and the lip." The gallant struggle the challenger has made has created a great surprise to yachtsmen who should know, considering the magnificent exhibitions that were given when sailing against her consort off Weymouth, and on the Clyde, by the defender Reliance. Severe comment is grumbled here amongst the British spectators on the part of the New York American sportsmen, over the way the big racers protected the cup, and there is voiced that the repetition of the Shamrock-Columbia contest may be a foregone conclusion. On the other hand, the British contestant can be fairly treated by the same fair play given the Yankee challenger. This is say regarding Tuesday's race. We have only one grumble. We don't want to be in the position first kept right down on the horizon, but at the finish of Tuesday's race they had crept perilously near. Captains of the different craft should have brought their vessels closer than otherwise would have been the case in order to lie in the wake of the wheat. At one time looked very likely of accomplishing this disastrous result, the finishing line within her time allowance. It was a laudable object, but one which might seriously have rendered her charges, if indeed it did not do so, in a collision. Those in charge of the patrol fleet have a difficult task, and have hitherto done their work splendidly. A gentle hint may not be out of place."

Ready For Battle.

Washington, Aug. 27.—"To Observer, New York:

"The wind over the international yacht course to-day will be light to fresh northeast, shifting in the afternoon to east and southeast, probably cloudy weather. (Signed,) Frankenfield."

A True Sportsman.

Sir Thomas Lipton said yesterday afternoon in response to a telegram hoping that he would win to-day: "I have not lost hope, and I shall fight and die hard. If I cannot win I will take defeat in the proper spirit."

Shamrock III. and Reliance sails at anchor yesterday. On Reliance there was not a soul save Mr. Mower, the club treasurer, simply put the tape to the sail and declared it the same length as the old one, so that her measurement was the same before.

BYE-ELECTION IN SCOTLAND.

Great Difficulties Have to Be Overcome by the Liberal Leaders.

London, Aug. 27.—The first Parliamentary bye-election fought on the question raised by Colonial Secretary Chamberlain is occupying the attention of many journalists, a large number of islands, where there is no railway, and where the death of D. M. Nicol, who was a Conservative. The candidates, Charles Stewart, Unionist, and J. S. Ainsworth, Liberal, represent respectively protection and free trade. Every effort is being conducted under considerable difficulties. All kinds of craft are being used to convey the voters from the fishing grounds to the polling booths. The candidates had a three weeks' campaign, during which they were practically isolated from the mainland. The weather was so stormy that they frequently were unable to land and address their waiting audiences. The result will not be known until Friday, as will be the difficulty in collecting the returns.

MANITOBA GOVERNMENT.

Some Changes Contemplated in the Robinson Ministry.

Winnipeg, Man., Aug. 27.—It is stated on good authority that Colin H. Campbell is to retire from the Robin Government, and will be appointed in the Attorney-Generalship by T. Mayne Daly.

On death of Mr. Campbell's partner, Mr. Crawford, makes it necessary for him to devote his whole attention to his law business.

On account of the illness of John A. Davidson, it is thought that he will not be able to continue discharging the duties of the provincial treasurership, and the rumor in well informed circles is that this Robinson Government will meet the Legislature with Nat Boyd as treasurer.

SPECTACLE BY VESUVIUS.

Stream of Lava Belches Forth From Volcano at Noonday.

Naples, Aug. 27.—The residents of Naples and Evirons witnessed a remarkable spectacle at noon yesterday. One thousand feet below the central cone of Vesuvius, the volcano opened like a huge mouth, out of which belched a fiery stream of lava, which ran down the side of the mountain, and at first seemed to menance the observatory, but later it deviated from the building. The eruption occurred without any warning whatever. There was no earthquake detonation or rain of ashes, nothing but a clear stream of lava and red hot stones, which were thrown to a height of 700 feet.

The stream of lava 15 feet broad, at 11 o'clock last night, had covered a distance of 2,700 feet. The eruption seems to be decreasing and it is hoped that no damage will result.

The spectators, fair enough away not to be frightened, stood entranced at the spectacle, but those nearer were seized by panic and rushed down from the sides of the mountain th the villages near by.

ENGINEER'S AWFUL FATE.

Overtaken on Railway Telecipade by Fast Express.

Windsor, Aug. 27.—Seated on a railway velocipede, Engineer Hendry's death rushing upon him from behind, James Hendry, a Canadian Pacific Railway engineer, was unable to get off the machine in time to avert being struck by the fast C.P.R. express in the yard of the company here at 4.20 yesterday morning. Hendry's body was mangled in a horrible manner, and the machine smashed to bits.

Anarchy in the West.

Winnipeg, Man., Aug. 27.—In St. Boniface Tuesday several men attempted to hold a meeting in the interests of anarchy. It was announced to be a socialistic meeting, but gradually developed into pure anarchy. Then the leaders unfurled a red flag and cheered for the Czar, the French residents hooted, and some on the outskirts of the crowd threw rotten stones at the speakers. The police interfered and several arrests followed.

Labrador Expedition Proceeds.

St. John's, Nfld., Aug. 27.—The mail steamer Virginia Lake, which left Port Tom Labrador, reports that the Hubbard exploring expedition, the only expedition under Prof. Willard Glazier of Albany, N.Y., are both working in the interior of Labrador, with prospects of good results.

To-Day's Weather.

Bolton, Eng., Aug. 27.—The cotton trade is in a worse state than for fifteen years past, owing to the short supply of the cotton. Heavy demands are being made on benefit societies, owing to the large numbers of operatives who are idle.

Big Bakery Burned.

Philadelphia, Aug. 27.—Kolb's bakery, occupying about half a block in the southern section of the city, was destroyed by fire yesterday. The loss is estimated at $15,000.

WHAT THE KIDNEYS DO.

They Are the Filters of the Body—Danger Signals.

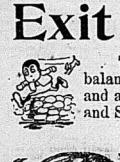
Into everything we eat and drink, no matter how "pure" the food is labeled nor how carefully we are, poisons enter. Were we not provided with organs especially designed to look after these poisons, human life would soon perish. The kidneys are the filters of the blood. They catch the poison in the food and send it from the system. That is, they do these things when they are in healthy and vigorous condition. When they are weak, or overworked, or clogged, or handicapped by the ravages of disease, even in a slight degree, they do their assigned work more or less imperfectly, or not at all. When the kidneys are not working right, the poisons which should pass from the system is returned to the blood, to be carried through the body. Excess of uric acid in the blood causes inflammatory, muscular or articular rheumatism, for one thing, and those who have suffered from any of the forms of this distressing and dangerous malady will say that this is enough. The best authorities on the subject, however, believe that this is only a small part, and that to kidney complaints are due a long train of bodily ailments. The kidneys often wear warning, though not always and not always in time, of the dangers which menace the body from their abnormal condition. A most frequent one for signals are weakness of the back, pains or aches in the region of the kidneys, irregularity of the bowels and kidney action, frequent headaches, puffy eyes, brick dust deposit or cloudiness, and a dropsical appearance of the ankles or whites. When any of these symptoms appear blood poisoning is a certain result if not terminating the fabric of life. The result of the best medical skill in the Dominion and their cure is the vegetable preparation known as Bu-Ju, which is put forth by the Claflin Chemical Co., Ltd., of New York, N. Y., and Windsor, Ont. It may be purchased at any drug store in boxes of 50 pills at 50 cents. It were well to pay no heed to efforts to substitute other medicines, even for this dangerous condition, as Bu-Ju has proved itself the best-known cure for the affliction of the latest-upto-date discoveries and enhanced skill in preparation.

SINCLAIR'S AD

SINCLAIR'S AD

Exit Summer Goods.

This week we make a final effort to clear the balance of our Wash Goods, Ladies' Cotton Shirt Waists and all our Ladies' and Childrens' Cotton Hosiery, Vests and Summer Gloves.



8c Wash Goods Sale. 8c.

We have about 1500 yards of wash Goods from 12½c to 50c a yd, including Muslins, Ginghams, Chambrays, Ducks, etc, and we place the lot on sale for 8c a yard.

20 Per Cent. Discount Sale.

This discount Sale of 20 per cent or 1-5 off will apply to all Ladies' and Children's Cotton Hosiery, Cotton Vests and Silks and Lisle Gloves.

Shirt Waist Sale.



We have about 125 Ladies' Shirt Waists, all new and very pretty styles, nearly all white Goods and we place them on sale this week as follows :

All 75 and 85c Ladies' Shirt Waists will sell for..... 35c each

All 90c, $1.00, $1.25, and $1.50 Ladies' Shirt Waists will sell for 50c each

All $1.75, $2.00, $2.50, and $3.00 Ladies' Shirt Waists will sell for $1.00 each

All $4.00 and $5.00 Ladies' Shirt Waists will sell for..... $2.00 each

New Fall Goods

are being opened daily for your inspection.

D. V. SINCLAIR & CO.

OPENED WITH A BULL'S EYE

O.R.A. Annual Meetee Now in Full Swing at Long Branch—The Shooting at Long Branch.

Toronto, Long Branch Rifle Ranges, Aug. 27.—Under lowering clouds, but fine shooting weather withal, the thirty-fifth annual prize meeting of the Ontario Rifle Association commenced here yesterday morning.

Private J. M. Smith, of the 21st Essex Regiment, opened up the meet with a well-contested half-way at 500 yards in the extra series match. He followed up his first good shot with three more bull's-eyes and an inner, totalling twenty-four points out of a possible twenty-five. Smith has scattered in several matches.

Canadian Match.

The first of the series was the Canada Company match, at 200 and 500 yards, for the Canada Company, of London, England, give by Lieut.-Col. Gartshore. Trophy, $210, and three team prizes. The match is restricted to members of rifle associations in the Province of Ontario who have not previously won prizes of $10 or over in Dominion matches, and the highest individual score was made by Lieut. T. V. Anderson, of the 45th Prince of Wales Own Rifles, Kingston, with 46. He got $60 prizes in all, totalling $345. In addition to a battalion team prize for teams of five men connected with the active militia, the Hyndman Trophy, valued at $250, was presented by Hiram Walker & Sons of Walkerville, who also donated an individual prize of $25 to the member of a competing team making the highest score. The trophy was won by the men of the 13th Highlanders, Hamilton, who made a total of 219, and Sergt. Hanchey of the 37th Regiment took the individual prize. The Highland Cadet was made up of Lieuts. R. A. Robertson and W. F. Ross, Sergt.-Major Huggins, Staff-Sergt. T. Mitchell and Pte. Peter Armstrong.

City of Toronto Match.

Team Prizes.

First $250, ladies' challenge cup (value $150 each), given by Guelph Rifle Association; score 384.

Second prize, 15th Regiment, score 381; $25.

Third prize, Royal Grenadiers, score 376; $20.

Fourth prize, Highlanders, score 374; $15.

Fifth prize, Highlanders (second team), score 373; $10.

Cadets' Challenge Trophy Match.

Teams—Goodeham Shield ($150) and shield, 8th Royal Regiment; Collegiate Institute; St. Alban's Cathedral, 2nd; Hamilton C. I., 3rd.

Sun Parlor Cliff Sentence.

New York, Aug. 27.—Sun parlor, business agent for the Housesmiths' and Bridgemen's Union, was sentenced yesterday to not less than two years and six months, nor more than three years, and six months in Sing Sing on a charge of having taken $500 from Frank Stevens, a Brooklyn contractor, to call off a strike. Motions for a new trial on similar charges are pending against him.

W. A. McClean Dead.

Owen Sound, Aug. 27.—W. A. McClean, ex-Mayor of Owen Sound and a prominent local business man, died yesterday afternoon at 5 o'clock after an illness of more than three years. In 1896 he refused the nomination for the Dominion House and died him by the Conservative convention.

Ottawa's Queer Death.

Ottawa, Aug. 27.—Joseph Morel, baker, Dalhousie street, stumbled and fell in his yard Tuesday night. Dr. Sproule after he established internal hemorrhage, and it took two policemen to carry him home. Growing calmer he went to bed and yesterday morning was found dead.

350,000 Witnessed Funeral.

Rome, Aug. 27.—The funeral of Menotti Garibaldi was held Tuesday, and evoked a great popular demonstration of sympathy. It is estimated that 350,000 people witnessed the funeral procession.

Malady in Manitoba.

Toronto, Aug. 27.—The Conservatives of Manitoba Riding have unanimously decided on Col. Mahaffy as their candidate in the pending bye-election, in succession Dr. Hart, the Liberal candidate.

New York, Aug. 27.—A despatch to The Times from London says the 100th anniversary of the birthday of Charles Dickens, on Commercial road, Portsmouth, is announced.

Daily Intelligencer.

A WONDERFUL PERFORMANCE.

The performances of Lou Dillon at Readville, Mass., on Monday, will long make August 24th a red letter day in the history of light-harness horse racing, seeing that it marks the advent of the long-waited two minute horse. Twenty years ago Maud S. made herself famous by lowering the mile record below the mark which had long been timed at by breeders and trainers, 2 10. There were those who said then that the limit of speed had been reached, but they were mistaken, for it was not long before the game little daughter of Harold carried it down to 2 08½. And there it remained for many years. There were no others like the little mare ending her days in well earned rest on Mr. Bonner's Tarrytown farm. Effort after effort was made, but it was not to all the sulky and sleet in oak was built, that the mark of Maud S. was eclipsed. To-day, says the Montreal Gazette, it is a somewhat remarkable fact that under the same conditions the record of Maud S. remains the same. To the day of his death Mr. Bonner always maintained that with the same facilities Maud S. would have set a mark that would have remained unbeaten for many years. Sunol, Arion, Nancy Hanks, Alix and Cresceus, the deposed champion, were all materially aided by drawing the modern sulky, with its low centre of gravity, its ball bearings and its pneumatic tires. Just how great this advantage is cannot very well be estimated. We know that in the case of the ordinary trotter it is a matter of at least three seconds, and it should be of greater advantage in flights of excessive speed. Yet remembering this it is difficult to refuse to believe that the performance of yesterday is inferior in any way to that of twenty years ago. There must be something dog the performer. Eight and three-quarters seconds must surely compensate for all the advantages Lou Dillon enjoyed over Maud S., with a good margin to spare. The two minute trotter is here. She is as distinctly ahead of the field as Maud S was in her palmy days. It is quite a likely, too, that she will remain as long in undisturbed possession. Lou Dillon is as wonderful a bit of horse flesh as Maud S. was.

Diarrhoea

When you want a quick cure without any loss of time, and one that is followed by no bad results, use

Chamberlain's Colic, Cholera and Diarrhoea Remedy

It never fails and is pleasant and safe to take. It is equally valuable for children. It is famous for its cures over a large part of the civilized world.

30 Retail Stores DAVIES 30 Retail Stores

Choice Spring Lamb.



If you are a lover of Lamb sample the chops we offer. You have the choice of many fine cuts when you purchase here ROASTS, STEAKS, CHOPS, that are juicy and tender are the only kind that are permitted to go over our counters. A tough piece of meat disturbs the mind. OUR customers are noted for their cheerful disposition because we supply them with the best meats raised in this country.

BUY your next order of meat here, you can then see the difference.

BIG SALE OF BUTTER ON SATURDAY which will appear in Friday and Saturday's papers.

Call easy for us: Phone 285.

The WM. DAVIES CO., Limited.



Maybe You do and Maybe You don't



Know it pays to buy good clothes for your boy. It's a fact, at any rate. We give our Boys' Clothing the very best attention, and it gives the very best of satisfaction. That's why so many parents buy Boys' Clothing here. If the Clothing you have been buying for the boy has not given satisfaction, try us, all the new styles are in—the Double Breasted; the Single Breasted; the Yoke the Norfolk, etc, etc.

SUITS FROM $1.00 TO $800.

Come, see the suits anyhow.

The Globe Clothing House

Up-to-date Cothiers and Gents' Furnishers.

TIMELY TOPICS

Now that the Wednesday half-holidays are over, the few remaining fish in our beautiful bay will breathe easier. They must have had a hard time yesterday, lodging all the fish out.

A fellow needs more than his dignity to wrap himself in, these cool nights.

"Yes," said a popular school teacher. "I'm glad the holidays are nearly over; I'm anxious to get back to work again." And one of the loose boards flew up and hit him.

A friend of ours has discovered an inexpensive and unfailing way to kill burdocks. Cut them off close to the ground and put a little salt, on the part left in the soil. They never recover from the shock.

Salted Spanish Peanuts

Delicious
Wholesome
Fresh and
Crispy

25c a Pound.

J. ARTHUR MARSH.

Having won all the prizes in the punt races yesterday, some fellows on the West side are seriously thinking of challenging for the America's Cup.

Four more days, and the gay and festive oyster will once more be in season.

Too bad the authorities couldn't put the flags at half-mast on the day of the late Lord Salisbury. Perhaps they were afraid that Laurier's friend, Bourassa, might object.

The Stony Lonesome philosopher says that if he were Thomas Lipton he'd give the Shamrock's captain a pound of tea and a passage home and sterngun him for the rest of the crew, they should be keelhauled.

If there is any truth in the report that a certain householder was seen sprinkling the street with a lawn hose during the rain storm on Monday night he certainly should be looked after by the authorities. Old habits, though, do come so strong sometimes that people can't break them.

The Hamilton Spectator man thinks Cup Sullivan should be allowed to sail the Shamrock. Come to think of it, he has certainly helped steer the Rose ship out of many a tight place.

But if Sir Thomas Lipton really wanted to win he should have arranged to have Mr. J. M. Hurley Belleville on the platform. That's a figure on his time allowances. Then it would have been a cinch for the Shamrock.

Hamilton Spectator: "I'd like to see an Ontario bow which every fisherman could understand the same way."

Is this meddlesome fellow talking about the License Law and the way it is "understood" in this city?

SOME RED-HOT CONVERSATION.
(Algoma Conservator.)

"That be (R. R. Gamey) should be elected by a big majority nowadays indicates that the moral sense of that section, at least, of this province, is numb."—Don in Saturday Night.

Twenty-five thousand people cheered R. R. Gamey at a great demonstration at Toronto, Hanlan's Island—on the 12th inst., some days after Don has thrown the above bouquet at the people of Gore Bay. We are sorry for Don; he evidently spoke too soon.

"Moral sense" is a good phrase, but at no time should it ever be associated with the name of Don. There are some things that get sullied by contamination. When you speak of the Don think of graves and worms, of drunkenness and debauchery, of deceit and villainy, of the house of prostitution, of the graves of deceived families. Think of rib-stabbers and assassins who greedily and secretly swallow the price of their perfidiousness, but for heaven's sake never mention the name of Don and "moral sense" in the same paragraph. Yes, we do not mind being lectured on "moral sense," but we would prefer it to be done by some one who has some slight reputation for moral decency.

If he ever felt inclined to drift into poetry, Sir Thomas might sing: Beloved jar, beloved jar,
Thou art so near, and yet so far.

A "HEATHEN CHINEE."
(N.Y. Herald.)

Your correspondent in the herald of yesterday, is no doubt correct. The Shamrock is Scotch.

It is hard to say what nationality the Reliance is. She is designed and built by a Scotchman, manned by Scandinavians, sailed by an Englishman, and rigged as an English cutter. This bars naturalization papers. On paper she could be a heathen Chinee."

W. L. CURTIS.
New York, August 24, 1903.

The advice tendered by a medical man, in these columns recently, namely to boil all drinking water, would seem to be exceedingly timely just now, particularly in the cases of people who use the city water while the "blossom" is on the boy.

AN IDIOTIC JIBE.
(Toronto Star.)

Charles Dickens' birthplace is for sale. And so are his novels. Which, by the bye, is more than Sir Gilbert Parker can hope for when his birthplace is sold.

Don. J. Israel Tarte will on Sunday speak at a Conservative convention in Berthier, P.Q. The late Minister of Public Works evidently realizes that only by Conservatives can he see his pet policy of "Canada for Canadians" put into force. It is expected that the Conservative nomination will be offered to Mr. Tarte, and also that he will accept it.

The story that Yankee crooks mean to try and steal the Jubilee presents, which are to be exhibited at the Toronto fair, looks at this distance like a gilt-edged advertising dodge.

LISTEN TO THE GROWL OF THIS SOREHEAD!

CORRESPONDENT OF ST. MARY'S ARGUS MAKES INTERESTING COMMENTS ON ACTION OF BELLEVILLE CONGRESSMEN.

The St. Mary's Argus publishes a letter from a Montreal correspondent, dating himself R. W. Dillon, dealing with the late Trade Congress. The portion of the letter in which we are interested exhibits no unfair a spirit that it will not take sensible men long to discover the trail of the green-eyed monster over it all. The article in question says:

"Of course the man was present who wanted to speak on every resolution. Once his measure was taken the audience made short work of him. In this respect the members of the Belleville Board of Trade were the greatest sinners. They had three delegates present, and I heard of seven resolutions—more than any other Board except Vancouver, which tied them as to number. As Boards introducing resolutions were supposed to move and second them; they would have given every opportunity for fourteen speeches to have been made by three Belleville men, a most absurd thing in a gathering representing all parts of the world. So impatient did the audience become with the constant appearance of Belleville on the platform, that a delegate got up and strongly objected to their inflicting themselves so repeatedly on the meeting. When the chairman was asked whether it was good taste for Belleville appearing so continuously on the platform, he said 'that if it had been a matter of order he would have taken a ruling, but the question of good taste must be left to the individual members.' Lord Brassey, in calling for one of their motions, referred in a quiet but cutting way to the Belleville Board as "a very busy Board." To other Canadian delegates it was a matter for regret that Belleville should have been so filled with a sense of its own importance as to endeavor to monopolize such a time of so important a gathering, and it is hoped that some of the comment that was made from time to time reached their ears and will prevent a repetition of such conduct at a future gathering. The Toronto World of Saturday ran away with the idea that the resolution referring to Imperial aid to railways was voted down because it referred to Grand Trunk Pacific, whereas that resolution never mentioned G.T.P. It was voted down because it came from Belleville, and the audience was tired of Belleville and its notions. Congleneration of ideas, as it was, it might have received a hearing had any other than Belleville proposed it. All the Canadians were not Belleville-ites, and to their credit it may be said that they did not inflict themselves unduly on the meeting. They were there to learn and many who could have spoken with advantage to the gathering, refrained from doing so in order that others might have an opportunity. Such self-restraint was greatly to their credit."

ED. NOTE.—The writer of the above, we will risk the opinion, can trace his lineage back to Ananias, with Balaam's Ass as a blood relation. The Montreal papers, which reported the proceedings of the Congress very fully, found no such fault with the Belleville delegates as this unknown scribbler does. Our local men, it would appear, were rather too clever for some of their backwoods contemporaries, and must now pay the penalty in being abused by people who, not rising even to mediocrity themselves, can never forgive others for being more gifted. 'Tis the old, old story.

BURGLARS GOT AWAY WITH VALUABLE BOOTY

LOSS AT THE FENWICK RESIDENCE MORE THAN AT FIRST SUPPOSED.

It appears that the burglars who effected an entrance into Mr. Fenwick's residence, on Saturday night last, secured possession of many valuable articles for their gains. It is estimated that the value of the articles taken is in the neighborhood of $400. The police are working on the case, but at present have no clue as to who committed the burglary.

Just received, a carload of Peaches, Plums, Tomatoes, Melons —Jas. Wallace & Co

1,000 ISLANDS AND ROCHESTER.

Strs. "North King" and "Chaplain" leave Belleville for Thousand Islands at 3.25 a.m. daily except Mondays. Fare $1.00. Returning Str. leaves at 11.30 p.m. for Rochester, N.Y. m26d4wam

A large excursion party from Picton visited the city to-day.

Piles

It proves to you that Dr. Chase's Ointment is a safe and absolute cure for each and every form of itching, bleeding and protruding piles, the manufacturers have received it. Become immune in the daily press and ask your neighbor what they think of it. You can use it and if dealers or KELSON, HATES & Co., Toronto.

Dr. Chase's Ointment

How Mosquito Got His Revenge

"Do you see the standing sheen of yonder silvery pond?" inquired the mosquito leader of his faithful followers. They stared long and earnestly at the object he pointed out.

"We do," they murmured.

"When the shadows fall," the leader went on, "a girl and a guitar will appear at the margin of the shining waters. She will play the guitar, my brothers, but only one note. You know the note. It is that fatal note that the murderous men of science have learned that no mosquito can hear and live. While the maiden plays that note we may not approach the pond. But my soul hungers for revenge against this cruel siren, and I mean to have it. This night I venture to the pond."

"No, no," hummed the distressed followers.

"Do not seek to dissuade me," cried the mosquito leader. "I must go, but I will return. Keep silence that you may listen. Let some of you gather the filaments of the furry bush and with them fill my ears. Yes, yes; that's the stuff. A little more in the left. There, I am quite deaf. The note cannot harm me. And now for vengeance on the siren."

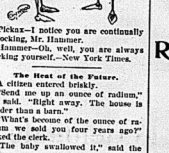
Two hours later he winged his way back to his anxious followers. He flew slowly, because he was heavy with loot.

"Clear my ears," he huskily cried as he sank upon a poplar leaf. They flew to obey.

"And your revenge, master?" eagerly asked the second in command.

"My revenge is complete," the hero answered, with a hum of triumph. "I bit the siren nine times!"—Cleveland Plain Dealer.

A Pair of 'Em.



Pickax—I notice you are continually knocking, Mr. Hammer.

Hammer—Oh, well, you are always picking yourself.—New York Times.

The Heat of the Future.

A citizen entered briskly a coal office and said:

"Send me up an ounce of radium," he said. "Right away. The house is colder than a barn."

"What's become of the ounce of radium we sold you four years ago?" asked the clerk.

"The baby swallowed it," said the citizen.

Science had as yet discovered no commercially practicable substitute for babies.—Life.

Pity Poor Pa.

"Aunty," he said to his mother's rich unmarried sister, "stand on one leg."

"Why, you queer child," she replied, "what makes you ask me to do that? I don't think I could do it if I tried."

"Well, a pelican can stand on one leg, can't it?"

"Yes."

"Pa said you was an old pelican this morning; so go on, let's see you."—Chicago Record-Herald.

Nancy Talks.

"I suppose Dumby likes to argue as much as ever and is continually worsted, as usual?"

"No; he's more successful now since he's got wealthy."

"What has his wealth to do with it?"

"Well, when he sees he's losing he just offers to 'bet a hundred,' and that settles it."—Philadelphia Press.

Her View of It.

"Pshaw!" she exclaimed disgustedly as she came to the most interesting part only to read "To be continued." "I don't see why they call these things 'continued stories.'"

"No?" queried her husband politely.

"No; they should be called 'discontinued stories.'"—Buffalo News.

"Prizes" with common soaps are dearly paid for at the expense of clothes and hands.

SUNLIGHT SOAP REDUCES EXPENSE.

Ask for the Octagon Bar.

THE WEATHER.

To-day's Forecast.

Fresh easterly winds, unsettled and becoming cloudy. Friday, showers.

To-day's Temperature

8 a.m.	62
12 m.	76
2 p.m.	79
3 p.m.	80

There is no condition of health that a course of the MAGIC Caledonia Springs obtain unlooked for relief.

"Those Hat-Pins Are All Right"

Such are the remarks we hear many times every day regarding our Hat-Pins. They run from 35c to 75c—Sterling Silver in French Gray finish.

RINGS...

We pride ourselves on our Ring display, and we show them confidently, knowing as well as can be that more value than we give would have to cost more money than we charge.

The regulation wedding rings, all weights, sizes and qualities. are made right on our premises.

Angus McFee.
Jeweler & Optician
The Store with the Big Clock.

Freight Cars.

The cost of a 40-ton steel freight car is $750 with wooden underwork and $1,000 for steel underframe. The standard car is 36 feet long, 8 by 8½ feet inside measure. The capacity is from 60,000 to 100,000 pounds. The life is from ten to twelve years. The cost of a standard locomotive is $10,000 to $12,000; weight on wheels, 170,000 pounds; tank capacity, 6,000 gallons; coal bin, ten to twenty tons capacity.

A DELIGHTFUL DAY'S TRIP.

Every Wednesday during July and August the Grand Trunk Railway System in connection with the Lake Ontario and Bay of Quinte Navigation Co. will afford the public the opportunity of a day's trip through the 1000 Islands via Kingston at very low rates. This is one of the most delightful trips imaginable. Train leaves Belleville 7 a.m. Napanee 7.43 a.m. 7 hours sail through the beautiful 1000 Islands of the St. Lawrence to Alexandria Bay and return. Round trip rate from Belleville $1.35, Napanee 85c. altoi

Wanted.—A youth to learn the printing trade. one with slight experience would be accepted. Apply to The Intelligencer Office. 25-2td

TRUNKS

Dress Suit Cases
Valises
Canvas Telescopes
Club Bags
Shawl Straps
Trunk Straps
Stateroom Trunks

Fine Boots & Shoes.
PRICES ALWAYS RIGHT.

VERMILYEA & SON.
Sole Agents for Queen Quality Shoes.

BUSINESS DIRECTORY

DR. J. HENRY,
JOHN J. FARLEY, M.D., C.M., M.C.P.S.
O.S., England.
Office and Residence, N. corner of Bridge and George Streets. Store streets' East of Post Office.

DR. J. F. MATHER
Has removed his office to Pinnacle St., three doors north of Hotel Quinte.
my23-6mw

DENTAL.
Dr. Clarke has removed to the offices formerly occupied by the late Dr. Ward, Dundas Block, and opposite Scantlebury's Book Store.
a27dtf

LEGAL.

WILKS & WRIGHT,
Barristers, Solicitors, Notary Public, &c., &c., Belleville.
Office—9 Campbell Street.

MALCOLM WRIGHT.
J. FRANKLIN WILKS.
Money to Loan at Lowest Rates.

W. G. MIKEL, B. C. L.,
Barrister, &c.
Solicitor for the City of Belleville, Office: Corporation Hall, Corner Front and Campbell Streets.

PORTER & CARNEW,
Barristers, Solicitors, Notaries Public, &c.
Offices — Robertson Block, East Front St., Belleville, Ont.
Phone 87.
E. G. PORTER. WM. CARNEW.

WILLIAM N. PONTON,
Barrister-at-law, Solicitor, Notary Public, Conveyancer. Office over Express and Telegraph Offices, Bridge Street, Belleville.
Money to Loan — Private Funds, Solicitor Sun and Hastings Savings and Loan Company of Ontario.

FRANCIS S. WALLBRIDGE,
Successor to Hon. Lewis Wallbridge, Q.C.
Barrister, Solicitor, Conveyancer, &c., Office, McAnnany Building, corner Front and Bridge Sts., Belleville. Private and Company money to loan at 5 per cent. on easy terms upon good land security. No charged moderate.

INSURANCE.

Fire Insurance.

Guardian	Est'd 1821
The North America,	Est'd 1792
Quebec,	Est'd 1818

City, Town and Village Properties insured at lowest rates.

R. W. ADAMS, Agent.
Office opposite Post Office.

THOS. STEWART,
Insurance and Commission Agent.
Agent for the Norwich Union Fire Insurance Society and Scottish Union National Insurance Co.
Bridge St.

FIRE, LIFE & ACCIDENT INSURANCE

At Lowest Rates The Norwich Union Fire Insurance Society and Perth Mutual on farm and city property. Also one of the best 5 per cent. upwards.

JAMES A. CHISHOLM,
Office Ashley Block, - Front st., Belleville.

Money Saved is Money Earned

can earn you money by saving it for you in your Fire Insurance.
The Anglo-American Fire Ins. Co
The Manufacturers Fire Ins. Co.
The Equity Fire Ins. Co.
Are 3 Canadian stock companies and insure Farm and City Property at lowest rates. Also one Accident Company. Call and see me before placing your risks insured.
Office—Bridge St., same entrance as Quinte Lodging House.
H. FREEMAN KET CHE SON.

Fire, Life & Plate Glass Insurance.

Liverpool & London & Globe of England.
Waterloo Mutual, of Waterloo, Ont.
Lloyd's Plate Glass,
Home Life Association, Toronto.
North British & Mercantile, Fire, Farm and City Property insured in First-class Reliable Companies and at lowest current rates. Loss promptly settled.
Also, and transact general Real Estate business and act as agents for sale and rental of property. Appraiser for the Hastings Loan & Savings Society. Money to Loan.
W. P. HUDSON, Office above Reliable's office, cor. Bridge and Pinnacle Sts., opposite Postoffice and Hotel Quinte, Belleville,
'Phone 168.

MISCELLANEOUS.

A. G. NORTHRUP,
Issuer of Marriage Licenses. Shire Hall, Belleville, Ont.

CHANCERY ASHLEY,
Issuer of Marriage Licenses.
Private Office, Bridge St., Belleville, opposite the Post Office.
Also, first house east of W. W. Chown's Mfg. Co., Station St.
Appointments made.

THE INTELLIGENCER is printed and published for the Intelligencer Printing and Publishing House (Limited) by CHARLES JAMES BOWELL, of the City of Belleville, in the County of Hastings, Province of Ontario, at their Publishing House, No. 402 Front Street, Belleville, Ont.

Finished

Yes, Queen Victoria School is finished, ready for school opening, and a prettier job of brick painting cannot be found anywhere. Perhaps you would like a house painted like-wise—not necessarily the same color—you might like cream or a less bright shade of red than the school—anyway we can give you anything you want in color, will do your work at reasonable prices—do it promptly, with an excellent staff of workmen, fifteen in number, all good workmen, we can turn out work more promptly than could a small staff.

School Opening.

Not only do we paint all the schools but we sell nearly all the SCHOOL BOOKS and School Supplies and there is a reason for it.

Firstly, we know from fifteen years' experience the needs of the scholars—know where to find the betterlines of supplies, have the agencies of the best bookmanufacturers, and get the best school supplies, sell at lowest prices, because buying in large quantities we secure lower prices;—sell Wholesale and Retail, and have always a nammoth assortment.

A Reminder as to Wall Papers.

On September 1st we commence our fall battle in Wall Papers—we have all ammunition required, have the machinery always moving and usually moving quickly—We will surprice you in prices—You cannot afford to have your home anything but attractive for the long winter months when so small a figure will do it—

Then, too, we will continue to give away free bordering with our Wall Papers—two yards with each double roll of Wall Paper.

We'll hang the paper at low prices, too, and hang it properly.

Our picture framing should always ring in your ears—we so often tell you about it. If you are a framing customer of ours you know all about it, if not a framing customer of ours, you are making a great mistake—providinf you have framing to do.

C. B. Scantlebury

Belleville's Decorator,

Wall Paper and School Books,

Wholesale and Retail.

ABNER DANIEL

By... **WILL N. HARBEN**
Author of "Westerfelt"

Copyright, 1902, by HARPER & BROS. In the United States and Great Britain. All Rights Reserved.

CHAPTER XI.

ONE morning early in June, as Allen was riding down to Tucker's cabin on his way to work, Parley Tucker came out to the fence and stopped him. She was a slender, ill clad woman, who had once been pretty, and her face still had a sort of wistful attractiveness that was appealing to one who knew what she had been through since her marriage.

"Are you goin' to town, Mr. Alun?" she asked nervously.

"Yes, Mrs. Baker," Alan answered. "Is there anything I can do for you?"

She did not reply at once, but came through the little gate, which swung on wooden hinges and stood leaning up at him, a thin, hesitating hand on his bridle rein.

"I'm afeerd some'n's happened to Pole," she faltered. "He hain't been home fer two days now, an' sighin it's about time fer 'im to spree again, an' I'm powerful worried he's in trouble. I 'lowed Pole 'ud run in town last night an' you mought inquire about 'im fer 'im an' let me know when you come back. That's sorter free o' you, Mr. Baker, I didn't chose my eyes all last night."

"If he did, Mrs. Baker," Allen promised, "But you' mustn't worry. Pole can take care of himself, drunk or sober. I'll see him, prices."

Alan rode on, leaving the pathetic figure at the gate looking after him. "I wonder," he mused, "what Uncle Ad would say about how that loss that sort of revived, for you found Pole was her choice, and she has to make the best of it. Perhaps she loves the good that's in the rascal."

He found Rayburn Miller at his desk making out some legal document. "Take a seat, Allen Miller," he said through in a minute. What's the news around town? I'm asked as he finished his work and put down his pen.

"Nothing new, I believe," said Alan. "I've been away for a few days. Not having anything else to do, I made it my business to ride over every foot of my father's old plantation and, to tell you the truth, I've come to you with a huge idea. Don't laugh. I can't help it. I hoped you'd take up land and stick, that's all."

"Good! Let me have it."

"Before I tell you what it is," said Alan, "I want you to promise not to ridicule me. I'm as green as a gourd in business matters, and the idea has hold of me, and I don't know that even your disapproval will make me let it loose."

"That's a good way to put it," laughed Miller. "Some idea has hold of you, and you can't let it loose. It applies more closely to investments than anything else. Once get into a deal and you are afraid to let it go, like the chap that held the rat and called for help."

"Well, here it is," said Alan. "I've made up my mind that a railroad can and shall be built from these two main lines to say father's lumber boneanza."

Miller whistled. A broad smile signified his pleasure at such a thing and his face dropped into seriousness. A look almost of pity for his friend's credulity and inexperience came into his eyes.

"I must say you don't want a little thing, my boy," he said indulgently. "Remember you are talking to a fellow that has robbed up against the moneyed world considerably for a clean raised in the country. The trouble with you, Alan, is that you have got heredity to contend with; you are a chip off the old block in spite of your belonging to a later generation. You have inherited your father's big ideas. You are a sort of Colonel Sellers, who sees millions in everything you look at."

Alan's face fell, but there remained in it a tenacious expression that won Miller's admiration even while he deplored it. There was, too, a ring of confidence in the young farmer's tone when he replied:

"How much would a railroad through that country, eighteen miles in length, cost?"

"Nothing but a survey by an expert would answer that very opportunely," said the lawyer, leaning back in his creaking chair. "If you had the right of way, from the state of roads and no big tunnels to make nor long bridges to build, you might, I should say, construct the road alone—without locomotives and rolling stock generally—for a little more than one hundred and fifty thousand. I don't know; I'm only guessing; but it wouldn't fall under half estimate."

"I didn't think it would," replied Alan, growing more enthusiastic. "Now then, if there was a railroad to run to it, there's property, how much would his pieces acres be worth?"

Miller studied again and began to figure on a scrap of paper with a pencil. "Oh, as for that," he said, "it would really be worth—standing—next, unsawed, including a world of tan bark—at least $25 an acre—say a clear half million for it all. Oh, I know it looks as plain as your nose on your face; things always do on paper. It looks big and it shines; so does a spider web in the sunshine to a fly; but you don't want to be a fly, my boy, and you don't want any spider webs—or the brain are myself."

Alan stood up and walked to the door and back. Finally he shrugged his broad shoulders. "I'll drop it; what you say," he declared, bringing his hand down firmly on Miller's desk. "It will pay, as sure as I'm alive. There's no getting around the facts. It will be a quarter of a million investment to market a half million dollar bunch of timber, with the land thrown



"I'm afeerd some'n's happened to Pole," she faltered.

in and the timber is such a road would secure to help pay expenses. There are men in the world looking for such opportunities, and I'm going to give somebody a chance."

"You have not looked deep enough into it, my boy," kindly protested Miller. "You haven't figured on the enormous expense of running such a road and the dead loss of the investment after the lumber is moved out. You'd have a railroad about as useful as a quarter of a million on young hands. I can't make you see my position. I simply say to you that I wouldn't touch a deal like that with a ten foot pole."

Alan laughed good naturedly as he laid his hand on his friend's shoulder. "I reckon you think I'm off," he said, "but some time you'll see I'm going to put this thing through. Do you hear me? I'll put it through if it takes ten years to do it. I want to make the old man feel that he has not made such a fool of himself. I want to get even with the Thompson crowd and Perkins and everybody that is now poking fun at a helpless old man. I shall begin by raising money some way or other to get axes and hold on to every inch of the ground."

Miller's glance fell before the fierce fire of Alan's eyes, and for the first time his tone wavered.

"Well, he said, "you have the stuff in you that big speculators are made of, and I may simply be prejudiced against the scheme on account of your father's blind plunging and what some people would call overcautiousness on my part. I may be trying to prevent what you really ought to do, but I am thinking now as a friend. I only know I would be more cautious. Of course you may try. You'd not lose in doing that; in fact, you'd gain experience. I should say that big dealers in lumber are the men you ought to see first. They know the values of such investments, and they are reaching out in all directions now for. They have cleaned up the timber near the railroads."

CHAPTER XII.

MILLER stood beside Alan at the door. Old Trabue stood in front of his office in his chair tilted back, with his broad hat on the back part of his head. He was fanning himself with a palm leaf fan and fixing his big, black eyes hard on his brow. He bowed cordially to Alan and some toward him.

"I want to ask you a few questions, Mr. Baker," he began, "has Pole Baker any way of raisin' money?"

"Not that I know of," Alan replied. "I don't know whether he's got a check title to the shirt on his back. He owes considerable, I'm afraid. My father is supplying him on time now."

"That was my impression," said Trabue. "He wanted me to borrow him the other day, but he couldn't satisfy me about his fee, an' I let him go. He first said he could give me a fat hen or a mule, but he finally admitted that it was what."

"He's not in trouble, is he?" exclaimed Alan, suddenly recalling Mrs. Baker's anxiousness.

Trabue looked at Miller, who stood leaning in the doorway, and suddenly a look of intelligence leaped into his face. That chap owned the town two days ago. He got blind, stavin' drunk an' wanted to raise money to get out of the place to the other. The marshals are afraid of 'im, for they know he'll shoot at the drop of a hat, an' I reckon that if he was stickin' out o' his hip pocket in front that they wouldn't bother him. Well, it was better 'n a circus. Day before yesterday thar was a sort of a temperance convention in front of the Johnston House, speakin' on a dry goods box, and a lot o' goody pictures illustratin' the appearance of a drinkin' man's stomach an' liver compared to one in a healthy condition. He was a sort of a snide faker, for what he could git dropped in a hat, an' he'd keep passin' to git on to his game. Pole stood thar with the rest, just shakin' his head an' grinnin'. He was a big card to draw a crowd, an' he warmed up an' got to screechin'. Pole had stood so long what he was sayin', an fast as he'd make a statement he would flatly give it the lie. The feller got so he couldn't stand it, an' every customer he had to handle or he'd 'a' gone show. As it was, he p'inted a finger at Pole an' left 'im for good. Pole stood thar with the rest, just shakin' his head an' grinnin'. He was a big card to draw a crowd, an' he warmed up an' got to screechin'. Pole had stood so long what he was sayin', an fast as he'd make a statement he would flatly give it the lie. The feller got so he couldn't stand it, an' every customer he had to handle or he'd 'a' gone show. As it was, he p'inted a finger at Pole an' left 'im up for a example.

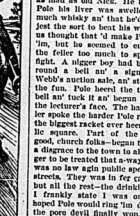
"Pole wasn't sober by a long shot, but you'd 'a' thought he was, for he was as steady as a post. He kept grinnin', as cool as a cucumber, an' every now an' then he'd say, 'Now you know you're a-lyin, stranger, but that's a-goin' to get a few dimes dropped in your hat.' Some fellers hollered an' said they didn't look like that durn chromo. You never seed inside of a drinkin' man, an' they'd be hangin' around to see what was the earth.' This made the crowd laugh at the drinkin' man, an' he got as mad as old Nick. He kept on an' told Pole his liver was swelled from too much whisky, an' that he'd have to digest the sort to bent his wife. Most of us thought that 'd make Pole jump on him, but he never did. He'd just call the feller too much to spile it by a fight. A feller who had been carryin' round a bell an' a sign advertisin' Webb's auction sale, an' stopped to see the fun. Pole heard the tinkle of the bell an' tuck it an' begun to ring it in the lecturer's face. The harder the feller spoke the harder Pole rung the bell, till the biggest racket ever heerd on a public square. Part of the crowd—the good, sober part—left in disgust, an' a disgrace to the town to allow a stranger to be treated that way, an' some say that was no law agin public speakin in the streets. They was in fer callin' a halt, but all the rest—and there was most of 'em, I frankly state 'I was one)—secretly hoped Pole would ring 'im down. When the pore devil finally won, I feel like yellin' hooray, fer I glory in the pluck of an daredevil. If he's a north Georgian an' whisky, the lecturer ought to stop without his collection, an' went off in the deepest chamber swearin' agin the town fer allowin' him to be treated that a-way. Thar wasn't anybody in the crowd to go to the rescue. Pole's arrest, but it took four men—two regulars an' two deputies—to accomplish it.

"The trial was the richest thing I ever attended. Pole had sobered up just enough to be witty, an' he had a more respect fer Bill Barrett's court than he had for the lecturer's platform. Him an' Barrett used to fish an' hunt together when they was boys, an' Pole kept callin' him Bill. It was Bill this an' Bill that, an' as Barrett had only been in office a month he hardly knowed how to fix his proper dignity, especially when he saw the crowd was laughin' at the pretticament. When I declined to defend 'im, Pole attempted to read the law on the case to Barrett an' show what he was right. Barrett let 'im talk because he didn't know how to stop 'im, an' Pole made the best defense I ever heerd from a unlettered man. It kept the crowd in a roar. For awhile I sawer it looked like Pole was goin' to steer hisself, but Barrett had to do his duty, an' so he fined Pole thirty dollars, or in default thereof to break rock on the streets for ten days. You orter 'a' heerd Pole smort. 'Looky here, Bill,' he said, 'you know as well as you've a-settin' cocked up thar, smilin' folks ain't gone loose ever'-breath they draw, that I ain't a-goin' to break no rock in that hill-in' fer you. Jest say you'll keep it beat that skunk at his own game!'

"Don't have to do it if you don't pay out," Barrett told 'im.

"Well, I jest won't pay out, an' I jest won't break rock nuther, Pole said. 'You've heerd about the time I could lend a hoss to water, but couldn't make 'im drink, hain't you? Well, I'm the hoss.'

"Yesterday was Pole's fust day on the streets, an' he got a ball an' chain to one of his ankles an' sent 'im out with the nigger gang, but all day yesterday an' today he hain't worked a lick. He's as stubborn as a mule. There's been a crowd around 'im all the time. You kin see 'im standin' up as straight as a post in the middle of the street from one end of it to the other. I'm sorter sorry fer 'im; he looks like he's ashamed at bottom, but don't want to give in. The funniest thing about the whole thing is that Pole seems to know more about the law than the lecturer. He says nobody can force him to work in the specified ten days less'n he's hold him any longer, an' that if they attempt to after that he'll kill the first man that lays hands on him. I think Bill Barrett likes him



"Look heer, Bishop," he said.

too well to have 'im whipped, an' the whole town is a-layin' bets an' a-sayin' why he don't make Pole set in."

Alan went down the street to see Pole. He found him seated on a log pile stone, a long handled rock hammer at his feet. He looked up from under his broad brimmed hat, and a resentful look came into his big brown eyes.

"I come to see this, Pole," said Alan.

Pole stood up at his full height, the chain clanking as he rose. "They hain't treated me right about this matter, Mars Bishop," he said, but resentfully, half as if he recognized his own error. "Bill knows he hain't done the fair thing. I know I was fool, but I just wanted to have my fun. That don't justify him in puttin' me out here with these niggers for folks to gap' at, an' he knows it. He ain't a friend o' Bill's, like he has also' together on the same pile o' logs, an' I've let 'em pull down on a squirrel when I could 'a' knocked it from its perch, an' I've lent 'im my pointer an' gun many of many a time. But he's showed what he's got the power to do now by the cyver, though, fer of he keeps me heer till Christmas I'll never crack a rock less'n I do it by accidentally stoppin on it. Mark my words, Alan Bishop, it will be trouble out of this."

"Don't talk that way, Pole," said Alan. "You've broken the law, and they had to punish you for it. If they hadn't, they would have made themselves ridiculous. Why didn't you send for me when you were in trouble, Pole?"

The fellow hung his head and then blurted out:

"Heer'se I knowed you would make a fool o' yerse'f an' try to pay me out. Why didn't you, Bishop, this ain't no business o' yorse'n!"

"I'll make it my business," said Alan. "How much do you owe Rast? You ought to have sent me word."

"Sent you nothin', Alan Bishop," growled the impudent fellow. "I don't want you word to be'p me out of a scrape that I'm wrongly got me into, I'll do it after I've decently cut loose of my thrustin' a new employer who'll treat me right, an' who'll let 'im talk because he didn't know how to stop 'im, an' Pole made the best defense I ever heerd from a unlettered man. It kept the crowd in a roar. For awhile I sawer it looked like Pole was goin' to steer hisself, but Barrett had to do his duty, an' so he fined Pole thirty dollars, or in default thereof to break rock on the streets for ten days. You orter 'a' heerd Pole smort. 'Looky heer, Bill,' he said, 'you know as well as you've a-settin' cocked up thar, smilin' folks ain't gone loose ever'-breath they draw, that I ain't a-goin' to break no rock in that hill-in' fer you. Jest say you'll keep it beat that skunk at his own game!'

"Don't have to do it if you don't pay out," Barrett told 'im.

"Well, I jest won't pay out, an' I jest won't break rock nuther, Pole said. 'You've heerd about the time I could lend a hoss to water, but couldn't make 'im drink, hain't you? Well, I'm the hoss.'

"Yesterday was Pole's fust day on the streets, an' he got a ball an' chain to one of his ankles an' sent 'im out with the nigger gang, but all day yesterday an' today he hain't worked a lick. He's as stubborn as a mule. There's been a crowd around 'im all the time. You kin see 'im standin' up as straight as a post in the middle of the street from one end of it to the other. I'm sorter sorry fer 'im; he looks like he's ashamed at bottom, but don't want to give in. The funniest thing about the whole thing is that Pole seems to know more about the law than the lecturer. He says nobody can force him to work in the specified ten days less'n he's hold him any longer, an' that if they attempt to after that he'll kill the first man that lays hands on him. I think Bill Barrett likes him

Flies Everywhere
In your food—in your bedroom—making life miserable.
Wilson's Fly Pads
will clear your house of flies in a few hours.

THEY DROVE PIMPLES AWAY.
Jane Sarsaparilla Pimples, Blotches, Scrofula, Salt Rheum, Boils, Carbuncles, Eczema, Blood Poisons, Scaly, Crusted Skin, Scurvy, Itching Humors, Rheumatism, Mercurial Diseases, Backache, Kidney Troubles, Dropsy, Catarrh, Female Complaints, Sick Headache, Constipation, Dyspepsia, Biliousness, Nervousness, Sleeplessness—When the nerves are starved they scream. Feed them with Ayer's Sarsaparilla, which makes pure, rich blood, and the troubles disappear. Have you a sick child? Are you a sick child? Are you a sick child? Are

Boys' School Suits



DO YOU HEAR THEM BELLS A-RINGING?

If you don't now, you will very soon—that boy of yours must start for school. How about his clothes? Have you got him provided with a good suit? Just a word in your ear. If you want the best

School Clothes



In Belleville, come in and talk to us for about five minutes. See what we have to offer. Your boy can learn one thing here he can't learn at school—clothes economy. That is, that the best is really the cheapest. Maybe you can get some pointers in that direction yourself. Pay you to come and see anyway.



Don't let your neighbors show you the bargains they got here—and feel sorry that you did not come also, but come yourself.

Two piece suits $1.50, $2.00, $2.50, $3.00

Three piece suits $3.00, $3.50, $4.00, $5.00

OAK HALL

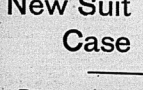
Sole Agents for Sanford's Celebrated Clothing.

Are You Going TO THE FAIR?

You must make a good impression.

To do so you will need a New Suit Case or Valise





Our stock of SUIT CASES, TRUNKS and VALISES is very large and well assorted. Only ONE PRICE, and that the LOWEST

The J. J. Haines SHOE HOUSES at Belleville, Napanee and Trenton

INTELLIGENCER JOB OFFICE

FOR CHEAP AND ARTISTIC WORK.

Hot Weather Diet.

A great many people pay little or no attention to the kind of diet they should adopt with the varying seasons and hot or cold weather eat food that they should not for the comfort and the welfare of the body. Especially is this true during the summer months, when a proper diet will materially assist in the avoidance of many of the discomforts of the heated term. Avoid heat producing foods, says Cooking Club. With good bread and butter, fruits and vegetables there is no need of overtaxing the system with meat and grease. And do not overeat. Don't force the appetite and overload the system. If you do not crave food there is something wrong with your general system, which requires something besides food. At such times try fasting in a limited degree. Put your stomach on short rations, and give the machinery a little rest. Appetite will take care of itself if the general system is in good condition. A good appetite is indicative of good health.

An Omnipresent Nuisance.

Flies are more detestable than mosquitoes. They mar whatever they touch and do not possess the merit of being sweet singers. A mosquito orchestra is not bad when one appreciates it. The desire of the fly to settle upon the whitest things in the house is his worst fault. In fly communities white shades are selected into dark blue or bottle green ones before spring the half over. The fly is the only universal beast. It is the unwelcome companion of man in every quarter of the globe and is equally at home in Alaska and the great desert. A ship may leave port without one on board, yet in mid-ocean an unclean spot on deck will attract a swarm. The fly seems to be born for the occasion.—New York Press.

The Face of the Ruler.

In England a subject if he wishes to have a portrait of his majesty must buy one. In France every peasant and artisan is compelled to look upon that of the president whether he votes at an election or marries a wife or registers a birth in the matrie. The first act of the minister of the interior after the election of a new president is to request him to have his portrait taken, that it may be reproduced and exhibited in the 40,000 communes of France and Algeria.—London Chronicle.

World's Fair Motor Chairs.

The roller application to J. D. McDonald, D.P.A., Grand Trunk Railway, Toronto. 16dtf

The roller application to J. D. McDonald, D.P.A., Grand Trunk Railway, Toronto. 16dtf

Sign the petition to stop net fishing in the bay. Copies can be found at Capt. Allan's.

Delong goods is the only certainly happy selection of a man's life.

Just received at The Intelligencer Job Office 50,000 new Envelopes for business purposes; printed or plain. Call and examine before buying.

Daily Intelligencer.

TIMELY TOPICS.

"A Law-Abiding Citizen" writes:

In your paper last night I saw that Police Magistrate Flint invites me to a private interview in order to have the license Act and its workings explained. Very kind and courteous, I am sure. But, my dear sir, this, I think, is not a private matter; many others are interested in it besides your humble servant. If I called on Magistrate Flint and became full almost to bursting with valuable information, how could I disseminate it to others who, like myself, would like to find out how the License Act is respected in this city? I could not hire the opera house and lectures on the subject, for it costs too much, and I am afraid that, taking into consideration the object of the lecture, I could not look for any reduction in the price. No, sir: I was pained and grieved to think that your article reflected on certain officials in this city, among them the License Inspetrate Flint, and knowing that he sometimes wrote for the press, I thought it no more than right to urge him to clear his skirts from the imputation of allowing people to circumvent the law. Understand me, I make no assertion of that kind myself, but I have heard it so mentioned on the streets. I by no means desire to set himself right, why, then, is slightly alter Shakespeare, "Let the gallied jade wince, my withers are unwrung." In closing my letter, I cannot help expressing the pleasure it gives me to see that at last the County Attorney has, judging by an article in last night's paper, awakened to the fact that there are such things provided for in the License Act as second and third convictions. With apologies for trespassing so largely on your space, I am, etc.

* * *

As colours of epigrams, Belleville's delegates to the Tariff Congress were, we think, especially happy. In one of his speeches, Mayor Graham thus epitomized the proposed imperial preference: "Free trade within the Empire, protection against the world." Very neat, that, Mr. J. W. Johnson very happily said; "This is a great debate; infinitely better than the resolution we are debating." The phrase "the fancy of the congress" in his letter to-day, a sort of an echo of the great gathering, Col. Ponton says: "A generous hearty, genial, eager, earnest, alert and level-headed gathering of gentlemen never met together." As a writer on geographical subjects the Colonel does not need to take a back seat for many people.

Nervous Exhaustion

PROSTRATION AND COLLAPSE ARE PREVENTED AND CURED BY DR. CHASE'S NERVE FOOD.

Restless, languid feelings, sleeplessness, indigestion, nervous headaches, twitching of the nerves, discouragement and despondency are some of the symptoms of nervous exhaustion and prostration. By forming new, rich blood and creating new nerve forces, Dr. Chase's Nerve Food prevents and cures all diseases of the nerves. It is compounded of the most powerful restoratives and is certain to do you good. You can prove this by getting your increase in weight while using it.

"ROYAL MUSKOKA."

"The Royal Muskoka" Hotel is the largest and most magnificent summer hotel in Canada. Location unsurpassed in the centre of the famous Muskoka Lakes District; Highlands of Ontario (1000 feet above sea level), 150 miles northeast journey north of Toronto. The grounds include an area of 130 acres, containing pine and hemlock groves and many beautiful views and points commanding lovely views. There are tennis, golfing, bowling, fishing, bathing, croquet, bowling alleys and many delightful water trips. First-class in every respect. Excellent transportation service.

Descriptive literature and information how to reach the "Royal Muskoka" on application to J. D. McDonald, D.P.A., Grand Trunk Railway, Toronto. 16dtf

THE MARKETS.

Wheat Active and Higher — Liverpool Prices Firmer—Live Stock Markets.

—The Latest Quotations.

Wednesday Evening, Aug. 26.

Liverpool wheat futures closed Sept. 7d higher to-day than yesterday, and corn futures 1d higher.

At Chicago September wheat advanced 1c from yesterday's close, September corn, 1c, and oats, ½c.

FOREIGN MARKETS.

London—Close—Wheat on passage, buyers in offered sellers' options. Parcels No. 2 hard winter, Sept., 2s 3½; Oct., 2s 2½ d; Dec., 2s 2½d. Maize on passage quiet and steady; spot, American mixed, 22s 4½d. Flour, 19s 6d.

Liverpool Close—Wheat (cose dull: Aug. 22d; Sept., 7d; Oct., 21d; Dec., 2d; Jan., 2d; March, 2d. Corn: Sept. 2d; Oct., Nov. and Feb., 2d; Dec., —. Antwerp—Wheat, spot steady; No. 2 R. W., 16½c.

LEADING WHEAT MARKETS.

Following are the closing quotations at important wheat centres to-day:

	Cash.	Aug. Sept.	Dec.
New York	.....	87¼ 87¾	.....
Chicago	.....	80⅝ 80⅝	82¼
Toledo	82¾	82¾ 80⅝	82¼
Duluth, No. 1 N.	87	82½ 80⅝	.....

TORONTO ST. LAWRENCE MARKETS.

Grain—

Wheat, red, bush	69 70 to $ ...
Wheat, white, bush	0 70 0 80
Wheat, spring, bush	0 69½ 0 70½
Wheat, goose, bush	0 68 0 69
Barley, bush	0 45 0 46
Beans, bush	0 90 1 00
Beans, handpicked	1 00 1 05
Peas, bush	0 68½ ...
Rye, bush	0 45 0 46
Oats, bush	0 33½ 0 37
Oats, new, bush	0 31 0 32

LIVERPOOL GRAIN AND PRODUCE.

Liverpool, Aug. 26.—Wheat—Spot, No. 2 red western winter (new) steady; 7s 6d. Oct., 7s 3½d; Dec., 6s 9¾d. Corn—Spot American mixed, steady; 4s 10½d. Peas—Spot, steady; Sept. 4s 6½d; Oct. 4s 6¾d. Flour—Spot, firm; 24s 6d. Hops—In London (at sale), steady; Pacific coast, strong, 55s; shoulders, square, steady, 37s. Turpentine Spirits—Strong, 42s 6d.

NEW YORK DAIRY MARKET.

New York, Aug. 26.—Butter—Firm, unchanged; receipts, 10625.

Cheese—Quiet, unchanged; receipts, 4963. Eggs—Firm; western dirties, 15c to 16c; checks, 14c to 15c; receipts, 7726.

CATTLE MARKETS.

London, Aug. 26.—Live cattle steady at 12½c to 12½c lb. for American steers, dressed weight; sheep, 13c; lambs, 16½c to 17c per lb.; refrigerator beef, 8½c to 8¾c per lb. Sheep, 13c to 13½c.

MONTREAL LIVE STOCK.

Montreal, Aug. 26.—About 800 head of cattle, 80 calves and 600 sheep and lambs were offered for sale at the East End Abattoir to-day. Good cattle were rather scarce and brought slightly higher prices, while the common stock are still difficult of sale and ruling low rates. Export steers sold at 3¾c to 4¼c per lb.; good, medium steers, 3½c to 3¾c per lb.; fair cows and bull and steers, 2½c to 3c per lb., and the common stock at from 2c to 2½c per lb. A considerable number of calves were on hand and in reaching the market, and they were held over for to-morrow's sale. Calves sold at from $2 to $12 each, or at from 3c to 4½c per lb. Sheep sold at from 2¾c to 3½c per lb.; lambs at from 3½c to a little over 4c per lb., and spring lambs at from 6c to a little over 6½c per lb., weighed off the cars.

EAST BUFFALO CATTLE MARKET.

East Buffalo, Aug. 26.—Cattle—Receipts, 200 head; light demand, nearly prime and shipping steers, $4.10 to $5.00; butchers' steers, $4 to $4.85; cows and heifers, $2.25 to $4.30; bulls, $2.50 to $4; stockers and feeders, $3 to $3.90.

Veals—Receipts, 95 head; steady, $5.25 to $7.50.

Hogs—Receipts, 4000 heads fairly active; 5c to 10c lower; heavy, $5.15 to $6.25; mixed, $5.15 to $6.25; Yorkers, $6.20 to $6.35; pigs, $6.20 to $6.30; roughs, $3 to $4.75; stags, $4 to $4.50; dairies and grades, $5.25 to $6; market closing 10c to 15c low.

Sheep and Lambs—Receipts, 1600 head; opened steady to 10c lower; lambs, 25 cars of receipts, closed 15c to 25c lower; $4 to $4.25; wethers, $3.75 to $4; ewes, $3.25 to $3.50; sheep, mixed, $3.50 to $3.75.

NEW YORK LIVE STOCK.

New York, Aug. 26.—Beeves—Receipts, 1206 head; good steers strong; medium and common slow and 10c lower; bulls and cows lower, except bologna cows; native steers, $4.10 to $5.80; western, $4.30; bulls, $2.75 to $4.25; cows, $1.75 to $3.75; fresh cows and calves, $25 to $55; extra, $60.

Veals—Receipts, 62 head; 10c to 15c lower; $4 to $7.50; culls, $3.

Dressed Beef—Receipts, 1200 head; 10c to 15c lower; native sides, 6c to 8½c; city dressed, 6c to 8½c; country dressed, 6c to 8c; rough heavy, $4.90 to $5.25; light, $5.40 to $5.75; bulls of sides, $3.75 to $4.50.

Sheep—Receipts, 3000; steady; good to prime wethers, $3 to $3.70; fair to choice mixed, $2.50 to $3; culls and common, $2.75 to $3.25; native lambs, $3.25 to $5.65.

Hogs—Receipts, 6000; steady; good to choice, $6.20 to $6.25; roughs, $5.75 to $6; stags, $4 to $4.50; dairies and grades, $5.75 to $6; market closing 10c to 15c lower.

Sheep and Lambs—Receipts, 4000 head; steady; good to choice sheep, were bought at $3.75 to $4; culls and common, $2.50 to $3.50; lambs, $5 to $6.50; culls and common, $4 to $4.75.

Calves—Receipts, 1278; trifle weak; state and Pennsylvania hogs, $6.30 to $6.35.

CHICAGO LIVE STOCK.

Chicago, Aug. 26.—Cattle—Receipts, 27,000; choice, steady; others, 10c to 15c lower. Good to prime steers, $5.25 to $6.25; poor to medium, $3 to $5; stockers and feeders, $2.50 to $4.50; cows and heifers, $1.40 to $4.25; canners, $1.40 to $2.50; bulls, $2 to $4.65; calves, $3.50 to $6.75; Texas fed steers, $3 to $4.65; western steers, $3.60 to $4.65.

Hogs—Receipts to-day, 32,000; to-morrow, 25,000; 10c to 20c lower; mixed and butchers, $5.80 to $6.05; good to prime heavy, $6.05 to $6.05; rough heavy, $5.90 to $6.05; light, $5.85 to $6.05; bulk of sales, $5.90 to $6.05.

Sheep—Receipts, 3000; steady; good to prime wethers, $3 to $3.70; fair to choice mixed, $2.50 to $3; western sheep, $3.75 to $4.35; native lambs, $3.25 to $5.65.

Stirling, Aug. 26.—At the Stirling Cheese Board to-day, 400 white and 900 colored were offered; 95c to 10c was bid; four bids sold at 9¾c to 9¾c.

Cattle Strikers Jailed.

Napanee, Aug. 27.—George and William Lasher, who have been released from the Central Prison about a month, where they had been confined for the past year, were convicted in the County Judge's Criminal Court here yesterday for stealing cattle. George was sent to Kingston for three years and William was sentenced to the Central Prison for 22 months.

Sir Robert Represents England.

London, Aug. 27.—The Foreign Office announced yesterday that Sir Robert Finlay, the Attorney-General, had been retained as the Government's counsel in the Government Venezuelan claims at The Hague.

Lord Strathcona in Ottawa.

Ottawa, Aug. 27.—Lord Strathcona reached the capital yesterday morning. He had an interview with the Prime Minister, and at 1 o'clock Mr. Fielding entertained at a banquet and luncheon with him.

WE WANT YOU TO READ THE FOLLOWING LETTER

WHICH WE HAVE JUST RECEIVED FROM MR. W. T. JACKSON, WHO SUFFERED FOR THREE YEARS WITH LAME BACK AND RHEUMATISM.

Kingston, Ont., July 22, 1903.

The O. R. Medicine Co., Limited, Toronto, Ont.

Gentlemen,—It gives me great pleasure to recommend the O. R. Kidney Cure to all who are suffering from lame back, rheumatism or kidney trouble. I have endured pangs of rheumatism for the last three years. I tried to get relief from doctors' medicine and preparations that I saw advertised, but all failed. I have now taken three bottles of the O. R. Kidney Cure and do not feel an ache or pain. I sleep perfectly and never felt better in my life than I do to-day. So I feel quite satisfied in recommending your preparation, as I believe I am permanently cured. I remain,

Yours truly,

W. T. JACKSON.

Employee of Peter Lowrie, Blacksmith, 56 Queen St., south.

Every bottle of O. R. Kidney Cure contains a full 30 days' treatment. It is put up in a liquid form, quickly assimilates and gives instant relief. Price 50c bottle, O. R. Liver Pills 25c bottle. O. R. Dyspepsia Tablets 25c box at druggists, or write

THE O. R. MEDICINE CO., Limited, Toronto, Ont.



It Takes a Woman

To discover and appreciate all the fine points and useful workmanship in

WALL DECORATION

That is why so many of our customers are patterns we are showing. Skill and taste are shown in each design, and the combination and contrasting of colors is really beautiful. All prices from 3 cents a roll.

JOHN CORNELITS,

Paper Hanging, Painting, Graining and Decorating.

Office, 397 Front street.

Curse —OF— DRINK

CURED BY

COLONIAL REMEDY

No pain. No odor. Can be given in a glass of water or tea without the patient's knowledge.

Positively will cure or destroy the diseased appetite for alcoholic liquors whether the patient is a moderate drinker, a social drinker or confirmed drunkard. Impossible for anyone to have any desire for intoxicating liquors after taking this remedy.

Indorsed by Members of the W.C.T.U.

Mrs. Moore, Superintendent of the Women's Christian Temperance Union Home, Toronto, writes: "I have given the Colonial Remedy to a number of habitual drunkards, and the cures have been many. In many cases the remedy was given without the knowledge of the patient, and endorse Colonial Remedy. Members of our Union are delighted to hear of such a practical way to assist those not to sid us in our temperance work."

Mrs. Cowan, Superintendent of the Y.W.C.T.U. Home, Hamilton, writes: "We have been using your remedy with good success by mixing or talking on Mrs. M. A. Cowan (for years Superintendent of Women's Christian Temperance Union), 104 Caledonia St., Montreal.

Sold in Belleville by F. Chas. Clarke, Front St., and D. M. Wares, Bridge St.

Now is the Time to Take Money in HOUSE OPTIONS

$50,000 Shares—principally Atch., Union, C. P. and Southern—are dealt in last week on the LONDON STOCK EXCHANGE on option—the best and safest method of speculating in the Stock Market, either on rapid fluctuations or for a long pull.

House Options give the holder right of operating at his own discretion on all market movements WITHOUT MARGINS and without risk of further loss than the price paid for option—from $1 to $5 per share.

Write for Handbook and Daily Market Letter.

R. C. BROWN & CO.

38 TORONTO ST., TORONTO.

What to buy; when to sell; better determined by readers of our "Guide to Investors and Daily Market Letter." Sent free on request—for the asking. Correspondence solicited.

HAIGHT & FREESE CO.

Stocks, Bonds, Grain, Cotton.

7 Melinda St., Toronto, Ont.

"Determining the character and financial responsibility of your Broker, is as important as selection of right stock."

Orders for bookbinding should be left at this office. It is surprising how nice a volume can be made of these magazines, even though they are somewhat soiled from much handling. Books, magazines or periodicals bound or rebound in any style at very reasonable prices. Blank books, such as journals, ledgers, day books, with any kind of ruling, made to order. All work warranted first-class. THE INTELLIGENCER, Belleville.

GRAND TRUNK RAILWAY SYSTEM

Dominion Industrial Exhibition

TORONTO, AUGUST 27th to SEPTEMBER 12th inclusive

$8.75 Belleville to Toronto and return. Good going August 29th to Sept. 11th inclusive.

$2.75

Good going Sept. 1, 2, 3, 8 and 10th; valid 4 days; valid, for return until Sept. 15th.

Labor Day, Monday, Sept. 7th, 1903.

Single fare for round trip good going Sept. 5th, 6th and 7th; valid for return until Sept. 8th.

Also on all stations in Canada on Grand Trunk Railway, also to and from Detroit and Port Huron, Mich., Suspension Bridge and Buffalo, N.Y.

For tickets, and all information apply to

G. E. THOMPSON, City Agent, Bridge Street.

T. E. COPPIN, Depot Agent.

J. D. McDONALD, Dist. Pass. Agt., Toronto.

CANADIAN PACIFIC RY.

FARM LABORERS WANTED

Farm Laborers' Excursions

SECOND CLASS

Will be run to stations on CAN. PAC. in Manitoba and Assiniboia, West, South-west and North-west of Winnipeg as far as

MOOSE JAW, ESTEVAN AND YORKTON $10

On AUGUST 17TH from stations in Ontario East of Toronto to Shelter Lake and Kingston and Midland Division of Grand Trunk North of Toronto and Cardwell.

One-way tickets to Winnipeg only will be sold, with a certificate entitling the ticin before August 31st, without additional cost, to other points in Manitoba and Assiniboia as above. If purchasers desire to return before Winnipeg, provided such farm laborers will work not less than 30 days at harvesting, and produce certificate to that effect, they will be passed on original starting point at $18.00, on or before Nov. 30th, 1903.

TICKETS NOT GOOD ON "IMPERIAL LIMITED."

For further particulars and tickets apply to nearest railway agent.

A. H. NOTMAN,

Asst. Gen. Pass. Agent, TORONTO.

S. BURROWS, C.P.R. and General Ticket Agent, Front St., Belleville.

Sporting Goods

Our stock of Sporting Goods is very complete, and includes anything required in

FISHING TACKLE
GOLF GOODS
TENNIS GOODS
LACROSSE GOODS
HAMMOCKS
TOY CARTS
WAGGONS
VELOCIPEDES, Etc.

DINNER SETS

We have a very large stock of Dinner Sets on hand at present from $5.00 to $25.00

We are showing a fine line of tinted semi-porcelain Dinner and Tea Sets at $5.00 per set.

TOILET SETS.

We are making a special run this week on 10 piece printed Toilet Sets at 98c per set.

Other specials, as good value, up to $10.00 per set.

AT THE BEE HIVE

Chas. N. Sulman

NEW YORK CENTRAL & HUDSON RIVER R. R.

THE FOUR-TRACK TRUNK LINE.

SHORTEST Route to the United States via Cape Vincent, N.Y.

GOING EAST AND WEST. After 1st May

Lv. Belleville (G.T.R.)	12.22 p.m.	1.30 a.m.
Lv. Trenton	1.47 p.m.	3.2 a.m.
Lv. Kingston (stage)	2.00 p.m.	3.00 a.m.
Lv. Cape Vincent	3.00 p.m.	4.00 a.m.
Lv. Cape Vincent N.Y.C.	5.05 p.m.	7.35 a.m.
Ar. Watertown	5.55 p.m.	8.25 a.m.
Ar. Oswego	7.45 p.m.	11.55 a.m.
Ar. Syracuse	9.25 p.m.	12.07 p.m.
Ar. Utica	10.55 p.m.	1.30 a.m.
Ar. New York	9.45 p.m.	12.35 p.m.

Convenient train service in opposite direction.

Pullman Sleeping and Parlor Cars.

2c a Mile.

Books for 500 miles of travel on New York Central and leased lines within State of New York, cost only $10 while books for 1000 miles over New York Central, Boston and Albany Railroads, Rochester & Pittsburg, Philadelphia & Reading and C. J. & R. R. of New Jersey cost $20. Secure further information and purchase tickets from F. A. Foyerg, N.Y.C. Agent, Kingston, Ont.

GEORGE H. DANIELS,

Gen'l Pass'r Agent,

New York.

A. H. SMITH, Gen'l Supt.,

New York.

G. C. GRIDLEY; Gen'l Pass'r Agent,

Watertown, N.Y.



Lake Ontario & Bay of Quinte Steamboat Co.,
(LIMITED)

Str. "North King"
...FOR...
ROCHESTER AND 1000 ISLANDS

Commencing August 30th, steamer leaves Belleville at 1.30 p.m. Sundays, for Summerville (Port of Rochester.)

Returning steamer arrives at Belleville on Sundays at 3.30 a.m. and leaves for Deseronto, Picton, Kingston, Gananoque and 1000 Islands.

Connection at Rochester with all railways. Baggage checked to any point.

Str. "ALETHA"
...FOR...
DESKRONTO, PICTON and KINGSTON.

Commencing September 1st, steamer leaves Belleville on Mondays, Wednesdays and Fridays at 6 a.m. for Deseronto, Picton, Intermediate Bay Ports and Kingston. Returning steamer arrives at 10.30 p.m. on Tuesdays, Thursdays and Saturdays. For further information apply to.

THE RATHBUN CO., } Agents.
D. R. THOMPSON, }
E. P. HORSEY, G. P. & F. Agent, Kingston.

Str. "Alexandria"
Montreal, Rochester & Quebec Transit Co'y.

Popular Quebec Excursions
NOW ON.

Belleville to Quebec and return.. $18 00
Belleville to Montreal and return $12.00
(including meals and berth)

Steamer runs all rapids.

For Rochester, Olcott Beach, Niagara Falls and Buffalo every Saturday as 11 a.m.

Particulars from
A. W. HEPBURN, THE RATHBUN CO.
General Manager, Agents,
Deseronto, Ont Belleville.

The Deseronto Navigation Co
TIME TABLE.
Taking effect April 13, 1903.

Belleville, Trenton, Picton & Napanee

Str. "ELLA ROSS"

Leaves Belleville for Trenton at 10 a.m., daily, Sundays Excepted, returning leaves Trenton at 2 p. m., leaving Belleville at 3 p.m. for Deseronto, Napanee and Picton.

Quick and Superior Service to NEW YORK CITY

Steamers RESOLUTE and RELIANCE will have Deseronto for Cobourg on arrival of Str. Ella Ross connecting at Cobourg with the New York, Ontario Western Ry.

Fare to New York, Single, $5.40
Return $10.15

For further particulars apply to THE RATHBUN CO., Local Agents

I. F CHAPMAN,
Asst. Gen. Pr.
Pass. Agt., Deseronto

R. C Carter, General Manager, Deseronto, Ont.

The Great Excursion Events of the Season.

Two Belt Line Excursions on Wednesday, August 26th, and Saturday, August 29th, by steamer Ella Ross to

PICTON

returning by palace steamer North King.

Steamer leaves Rathbun's wharf at 3 p.m. sharp.

Fare, adults 50c; children 25c.

THOS. STEWART,
Bridge Street,
Belleville.

See leaves corner Charles st. and Victoria avenue at 2.30 p.m. for the steamer for both excursions.

NEW GOODS
JAPAN TEA

The first of this season's crop, extra quality, regular 50c line, we quote

40c per lb.

Canned Halibut
Fine solid Fish, very tasty,

15c per can.

J. C. Hanley & Co.
GROCERS
Telephone 214

Western Beef.

Prime Western Beef together with all kinds of choice meats, supplied by the district, at

C. GREEN'S
267 Front St., 'Phone 109.

Flowers & Vegetables
Of all kinds in season
...AT...
J. D. COLLIP'S
'Phone 105.

At Wallbridge & Clarke's

SPICES
FOR PICKLING.

Pure Whole or Ground Spices of the finest quality. Fresh supplies of Whole Mixed Pickling Spice, Cinnamon, Cloves, Allspice, Jamaica Ginger, Mace, Mustard Seed, Celery Seed, Turmeric, Cayenne Pepper, Black Pepper, White Pepper, Capsicum, Curry Powder, Garlic, Bay Leaves, etc., etc.

VINEGAR

Finest Quality—Pure and strong White Wine Vinegar, Cider Vinegar, English Malt Vinegar.

FLOUR

Popular brands of Flour at lowest prices.
Crown Jewel, White Lily,
Ladies' Favorite, Ogilvie's Hungarian, Diadem, Family, etc.

BAKING POWDER

Royal Baking Powder or Cleveland's Baking Powder—popular brands—in all sizes.

FLAVORING EXTRACTS

The "Royal" flavoring extracts in Vanilla, Lemon, Almond and Pineapple.

MACARONI

Finest Italian Macaroni, also Spaghetti, Vermicelli and Soup Pastes.

CHEESE

Prime Old Cheddar Cheese
MacLaren's Cheese (in tins)
Roquefort Cheese (in tins)

COFFEE

Wallbridge & Clarke's Delicious Coffee, ground daily by electric power. 30 & 40c lb.

TEAS

Wallbridge & Clarke's Fine Teas
Delicious English Breakfast Teas at 30, 40, 50 & 60c per lb.
New Season's Japan Teas,
Ceylons, Young Hysons, etc.

WALLBRIDGE & CLARKE
Est'd 1871.
Bridge St.—Tel. 139.
Branch store
Front St.—Tel. 157.

RAILWAY TIME TABLES.

GRAND TRUNK RAILWAY.
Time of departure from Belleville Station:

Going East,

No. 8 12.45 a.m., daily except Sunday, for Brockville, Montreal and intermediate stations.
No. 2—1.45 a.m., Mail and Express, (Flyer), Daily.
No. 16—Local, for Brockville, 7 a.m. arrives back from Brockville 8.40 p.m.
No. 6—11.43 a.m., Mail and Express, Daily, except Sunday.
No. 4—12.22 p.m., International Limited, Daily.
No. 18—5.40 p.m., Local Passenger, Daily, except Sunday.

Going West,

No. 5—3 a.m., Mail and Express, Daily except Monday.
No. 3—4.10 a.m., Limited Express, Daily.
No. 15—8.50 a.m., Local Passenger, Daily, except Sunday.
No. 11—11.25 a.m., Passenger, Daily except Sunday.
No. 1—1.48 p.m., International Limited, Daily.
No. 17—5.12 p.m., Mail and Express, Daily, except Sunday.

MIDLAND RAILWAY.
Belleville and Peterboro.

Going West.

	Leave. Arr. Peterboro
Mail	5.45 a.m. 8.10 a.m.
Mixed	5.55 p.m. 8.05 p.m.

Going East.

	Arr. L've Peterboro
Mixed	11.20 a.m. 8.25 a.m.
Mail	4.25 p.m. 8.05 p.m.

Belleville and Madoc.

Going North.

	L've	Arr. Madoc
Mixed	12.20 p.m.	1.50 p.m.
Mixed	6.30 p.m.	7.40 p.m.

Going South.

	Arr.	L've Madoc
Mixed	2.10 a.m.	7.35 a.m.
Mixed	5.08 p.m.	3.45 p.m.

None of the above trains run on Sunday.

Orders for booktunding should be left at this office. It is surprising how nice a volume can be made of these magazines, even though they are somewhat soiled from much handling. Books, magazines, or periodicals bound or rebound in any style at very reasonable prices. Blank books, such as journals, ledgers, day books, with any kind of ruling, made to order. All work warranted first-class. THE INTELLIGENCER, Belleville.

Coin Pay Envelopes at The Intelligencer Job Office. Cheapest and best in the city.

DRESS AND FASHION.

A VARIETY OF ATTRACTIVE GOWNS FOR ARDENT SUMMER DAYS.

Taffeta Ruchings—Sleeves Full and Hanging—A Pliase Gown—Smart Practical Costume of Linen and Serge For Vacation Use.

Taffeta ruchings very prettily border flounces and attractively replace strappings on plain skirts. In the dress of yellow gauze here shown every flounce is edged with a ruching of turquoise blue raveled out silk, while the pliase sleeves are treated in the same way. Sleeves are mostly full and hanging, either falling in full folds to the wrist, as here pictured, or else the frill end at the elbow, whence a deep lace or



SUMMER GOWN OF YELLOW GAUZE.

muslin undersleeve is continued to the wrist; but, in any case, the sleeve fits the upper part of the arm closely, usually confined by a lace epaulet which is a continuation of the yoke or bolero.

Quite in contrast with this delicate confection are the practical costumes of the second cut, but these fill an important place in the wardrobe for the summer vacation season. The first is a blue linen coat and skirt, trimmed with lace and black embroidered edging. A white silk scarf with fringed ends and tiny gold buttons goes well with the linen suiter but to match. Second is a cream serge bolero and



GENERAL UTILITY COSTUMES.

skirt trimmed with stitching and tiny gold buttons. Burned straw, trimmed with poppies and red velvet, forms the hat.

Very fascinating are the pretty white or colored linen dresses made with a simple plaited skirt and a loose but well fitted bolero with shoulder cape. A little embroidery adds to the chic of such a promenade gown, which should just daintily clear the ground.

AMY VARNUM.

Useful Hints.

Many summer cottagers have had the experience of a refractory lamp which persists in smoking in spite of all efforts of reform. Sometimes the evil can be cured by soaking the wick in strong vinegar and drying it thoroughly before returning it to the lamp. Soap rubbed on a complaining door hinge will silence its nerve wearing creak.

Delicious Coffee Sherbet.

A sherbet of coffee, if rightly made, is quite delicious. To a quart of coffee add a quart of heavy cream and twelve ounces of sugar with a few drops of vanilla essence. Then put this in a freezer with salted ice, keep the sides free as fast as the ice begins to cling and when it has reached the proper stage serve in small glasses.

Batter Pudding.

One pint milk, four tablespoonfuls flour, two eggs, a pinch of salt. Stir the flour smooth in part of the milk, add the eggs without beating and beat all together well. Add the remaining milk, stir well, pour into buttered dish, bake half an hour or until the whole top has risen up. Serve with sugar and cream while warm.

The Despised Cattle.

A mob in Malins recently shipped to England 200 barrels of "cattails," the well known marsh weed. Over there the downy floss of the head for filling fine soft pillows and cushions. Over here the stuff has no commercial value. Even a weed, it appears, is not without honor save in its own country.

A SCIENTIFIC VOICE IMPROVER.

Because of its strengthening influence on the vocal muscles Catarrhozone cannot be too highly recommended as a wonderful voice improver. It almost instantly removes hoarseness or hoarse throat, huskiness or hoarseness and brilliancy of tone. Catarrhozone keeps the mucous surfaces in perfect condition and may be used regular use absolutely prevents colds and throat irritation, thereby removing the singer's greatest source of anxiety, unfitness of voice. The most eminent speakers and Prima Donnas would not be without Catarrhozone and credit in no small degree their uniform strength and brilliance of tone to its influence. The hard reader inhaler fits conveniently into a purse or vest pocket, and may be used in the church, theatre, any place or time. Complete outfit $1. Small size 25c. Druggists or Polson & Co., Kingston, Ont.

Sign the petition to stop net fishing in the Bay. Copies can be found at Capt. Allan's

TO

Those who are on the lookout for opportunities to place their spare capital to the best advantage, whether the amount be large or small, our prospectus will appeal to you

SAVE

$100 and place that sum on deposit in a savings bank at the usual rate it will bring you in $3.50 each year. If you invest it in mortgages or other security it may bring you in $6.50, but then you sometimes have trouble and expense in collecting your

MONEY

Mining Shares to-day are a legitimate, but have in the past been a risky, form of speculation, and enterprise is exercised by those who manage the affairs of the company

AND

no other form of business brings in such large returns. Our limited shares in a mining company may not seem much of an investment, yet that number of Quinsper or Tyee Boyack shares brings an annual income of $600. One hundred shares of Calumet and Hecla stock

EARN

yearly an income to the holders of $3,000. The Alaska Treadwell pays $180 per year on each share and on the Homestake pays $600 on the same number. Such returns could be given by the hundred when investments of $100 like a comfortable income each year. In comparison with these returns

10 per cent.

seems very little but it is better than 3 per cent. 4 per cent. and 10 per cent. is guaranteed by the British Columbia Trust Company Limited, on the first issue of the Debenture Stock of the Cherry Creek Copper King mines, Limited, for six years. The returns may be greater

ON

this stock; they cannot be less for the first six years. One of the greatest drawbacks to copper mining stock is the length of time which it takes to get a property on a paying basis, for this reason the better class of shares are picked up by the speculator who is

IN IT

at a tremendous profit when dividends are soured. The investor who is too late to obtain shares in the lower price pays a large figure, and although he gets a very good income from the investment he loses the big profits of the unearned increment value. The guaranty system under which our stock is offered gives an opportunity to

INVEST IN

Cherry Creek Copper King Mines, Ltd.,
Non-Personal Liability,
KAMLOOPS, B.C.

Bank of Montreal
ESTABLISHED 1817
Capital and Rest, All Paid Up
$23,000,000
(Twenty-three Millions)

Savings Bank Department
Interest on sums of $1.00 and upwards allowed at current rates.
A. G. PARKER,
Manager Belleville Branch

SAVE MONEY
By Joining The
MUTUAL LITERARY MUSIC CLUB
OF AMERICA

25 Cents pays for three months membership. Each subscription entitles you to one record every month, including 6 pieces of high-class vocal and instrumental music, on 10 inch double sided records. Catalogue of 1,000 selections sent on application. Regular retail price of Club Roon in New York City and elsewhere, $1.00 per record. Special inducements of any description at wholesale prices to members. Write for free sample record, Descriptive Circular and Catalogue of Selections. Agents Wanted Everywhere. MUTUAL LITERARY AND MUSIC CLUB, Dept. 7, 156 Nassau St., N.Y.

She Must be Stunning.

Here is a tribute of southern chivalry and eloquence, to beauty: "Miss Isabella Huffman, a most prepossessing, vivacious and highly accomplished young lady of Rome, Ga., is visiting the interesting and charming family of her brother, Councilor J. H. Huffman, of Belleville. The fair Miss Isabella is one of those genial, whole-souled young ladies that fairly radiate loveliness, happiness and beauty, and is blessed with the most radiantly and beautifully luminous figures to be found among her sex; also is the rich and proud possessor of a most fascinating pair of sparkling orbs, supplemented with the most bewitching, beautiful showers of curl black tresses which, when the light of the ballsalle so kindly illuminates them, artfully and covetously shoot her neck and shoulders in such rich profusion that one would make a Grecian beauty or a queen envy, and they look as though the hand of man belongs to a distinguished Georgian family of the genuine descendants of the most modest, cultured and intellectual, bordering on the classic. Miss Isabella, of course, while spiritualistic in her views, her lips, and in readiness of wit she is unsurpassed. In Miss Minnie Hall the fascinating and fair Miss Isabella a most delicously pleasant time during her sojourn in the beautiful Queen City on the Ocean."

Mr. Healy and His Hat.

To the surprise of his fellow-members, Mr. Healy has appeared in the House of Commons in a new silk hat. He has told a correspondent of The London Leader the history of the old hat, with which M.P.'s have grown familiar.

"After the fight in the House of Commons in June," he said, "I received a collection for my wife—Louisiana, which is to me that, reading that my hat was broken in the melee, they had voted me a new hat and hat-case out of the public funds, and requested me to order the size of my head. They then sent me a new hat, which I unfortunately, not knowledging the gift, to wear to the House of Commons.

"The result is that I have been wearing a shabby hat, and I have been so joked about it that, after ten years' wear, with many a sang at parting with an old friend, I, decided to discard the gift."

"My dear," said a frightened husband in the middle of the night, shaking his wife, "where did you put that bottle of strychnine?"

"On the shelf next to the peppermint."

"Oh!" he groaned. "I've swallowed it!"

"Well, for goodness sake," whispered his wife, "keep quiet or you'll wake the baby."—Philadelphia Ledger.

Will J. Lampton, the poet, is telling a sweetly poetic story these days, and he insists that it is perfectly true. Once upon a day he was making a driving tour through the country near Harper's Ferry, and stopped at a little wayside inn for refreshment. A sign in the window announced that surprises in all styles were to be had, and Mr. Lampton ordered a pie.

"Don't you want a stew?" asked the man in charge.

"No," said Mr. Lamlton, "I want a fry."

"How wouldn't do, would it?" queried the man, who seemed to entertain a perplexed and unnecessary conception.

"No," repeated the poet, "I want a fry."

The man walked over to the stove and sought the frying pan. It was lying on the floor.

"Here!" cried the man, "get out of that, pan, Jim; the gentleman wants a fry."

Jim was a harmless, necessary cat.—Washington Post.

If You Were to Try
it against the finest Japan tea ever grown you would find it much superior

"SALADA"

CEYLON NATURAL GREEN tea is as far ahead of Japan tea as "SALADA." Black tea is ahead of all other black teas. Sold only in sealed lead packets. 25c and 40c per lb. By all grocers.

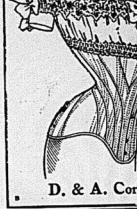
For pure blood, a bright eye, a clear complexion, a keen appetite, a good digestion and refreshing sleep, Take

BRISTOL'S Sarsaparilla

It arouses the Liver, quickens the circulation, brightens the spirits and generally improves the health.

Sixty-eight years trial have proved it to be, the most reliable BLOOD purifier known.

All druggists sell "BRISTOL'S."



The New Long Hip, Model D&A
425 Long Hip

A graceful figure may be spoiled by a rigid Corset.

A poor figure may be made graceful by a proper Corset.

D. & A. Corsets beautify, aid and correct according to Individual needs, developing in each figure that indefinable personal grace that is the keynote of style.

The New Long Hip model comfortably surrounds the entire hip, showing no ridge or line even through an unlined skirt.

D. & A. Corsets are the BEST

INTELLIGENCER JOB OFFICE
FOR CHEAP AND ARTISTIC WORK

CANADIAN STEEL & COAL COMPANY.

CAPITAL

10,000 Shares 7 per cent Cumulative Preferred Stock, par value $100 each,	$1,000,000
50,000 Shares Common Stock, par value $100, issued and fully paid	5,000,000
TOTAL CAPITALIZATION	$6,000,000

Issues of $1,000,000 00 7 p.c. Preferred Stock in 10,000 Shares of $100 each at par.

This stock is preferred both as to Assets and Dividends.

The shares are entitled to cur ulative preferred dividends from the net earnings of the Company, at the rate of 7 per cent. per annum, payable half yearly on the first days of April and October. They may, at the option of the holders, be exchanged for common shares. They are subject to be called in, in whole or in part, by the Company, at $115.(0 per share, at any time after 1st January, 1909.

The total issue of Preferred Stock is only $1,000,000.00, the whole of which is now offered.

Subscriptions for 10,000 Shares of $100 each of the 7 per cent. Preferred Stock of the CANADIAN STEEL & COAL COMPANY will now be received at par, that is $100 Share, as follows

per cent on application,	One share of Common, par value
25 " " on allotment,	$100, given with each share of pre-
25 " " 30 days thereafter.	ferred.
25 " " 60 days thereafter	

The whole of instalments remaining unpaid at any time may be prepaid in full. Discount of one per cent will be allowed upon the par of each share if prepaid at time of allotment

Notice of allotment will be sent promptly by ordinary letter.

COAL

PROPERTY IN FULL OPERATION

Company owns 9,600 acres of coal property known throughout the coal trade as the New Campbelton Colliery, located on Brest Dole Bay, County of Victoria, Cape Breton, North Scotia. Mine is fully equipped, producing 1,000 tons per day, and has tons of coal a day at a net profit of $1.00 a ton. Improvements are now being made that will increase the output to over 1,000 tons a day. On present output, figuring 300 working days in year, the net result will more than pay interest on entire issue of preferred, with output of 1,000 tons a day net result will be $300,000 per annum.

IRON

RICHEST ORE IN THE WORLD

Company owns in fee simple, free and clear of all incumbrances, 4000 acres of iron ore depo. t, located Natashquan (tidewater) situated on North shore of Gulf of St. Lawrence, in the County of Saguenay, province of Quebec.

Deposits contain 20,000,000 tons of ore ABOVE SEA LEVEL ALONE.

Quality of ore is highest ever discovered, running from 69 per cent to 73 per cent in metallic iron.

More orders for the sale of this ore has been received by the Company than can possibly be accepted, and at a price netting the Company a profit of $2 a ton F. O. B. vessels at Company's docks.

Send for prospectus giving full information as to earnings, reports, etc., etc.

Address all communications and send subscriptions to

COLONIAL SECURITIES CO., 62 Wall Street, New York City
OR
W. L. MARSTON & COMPANY 110 State Street, Boston

The SAWYER COMPANY.

351 Temple Building, Montreal Canada.



The Weak Spot.

In case of disease or over exertion it is the weak spot that is immediately affected. With the majority of women the weak spot is the Kidneys. The use of Gin Pills corrects this by strengthening the Kidneys so that they do their work naturally and well.

GIN PILLS

clean, heal, purify—cure or you get your money back.

All Druggists 50 cts. per box, 6 boxes for $2.50 or direct from

THE BOLE DRUG CO. WINNIPEG, MAN.

We saw a young man with two heads on his shoulders the other day, but did not consider it much of a curiosity. One belonged to his girl.

Dabbed—Here's my latest picture, "The Bulls." I tell you war's a terrible thing.

Friend—Oh, I don't think it's as bad as it's painted.

Mistress—Did you tell the lady I was out?

Servant Girl—Yes, ma'am.

Mistress—Did she seem to have any doubts about it?

Servant Girl—No, ma'am; she said she knew you wasn't.

First Varsity Man—What was the result of the football match today?

Second Ditto—Oh, we beat them easily. We had only one collarbone fractured, while they had three broken legs and a couple of sprained ankles. It wasn't a play football.

"How's this? You're already advertising again a dog lost. That's the third dog you've lost in a month."

"Oh, it's just my luck! Since my daughter has been taking singing lessons I can't keep an animal in the place!"

CONDENSED ADVERTISEMENTS

SITUATIONS WANTED, HELP WANTED, LOST OR FOUND, FOR SALE OR TO RENT, &c

Special Sales are not included in this list

TERMS—Twenty-five words or less, 25c first insertion; two insertions, 50c; four insertions, 75c; one week $1.00, two weeks, $1.75, three weeks, $2.25; one month, $2.50. Strictly cash in advance.

PERSONAL

Professor Offiera, the eminent Phrenologist and only Scientific Palmist recognized by law, will be at the Anglo-American Hotel for a few days longer. His success here has been unparalleled. One hundred and forty prominent citizens have consulted him since his arrival in Belleville. There is only one Prof. O'Brien and everybody knows him. Children half price. A photo read free to patrons. Hours 10 to 10. Please come early. 26-1t

WANTED.

General servant wanted. No washing. Apply after August 29th to MRS. J. W. JOHNSON, corner Victoria Ave. and Albert St. s27d-t

Two dining-room and two kitchen girls. Apply at Hotel Quinte. s25-1td

A good plain cook. Good wages. Apply to MRS. E. W. RATHBUN, Deseronto. 24-4td

Girls to learn sewing machine operating on Ladies' Whitewear Blouses and Wrappers. Those having some experience on a sewing machine at home given the preference. Every assistance necessary given Wages from $3 to $14 per week can be earned. Write direct for further particulars. Gale Mfg. Co., Toronto. s24-d w

Good general servant to go to Detroit. Good wages. Apply to Mrs. J. SCOTT ANDERSON, at Mr. W. E. Vandervoort's, Cedar St. s22-1td

Not fakes nor frads but household goods. Used everyday by everybody. Can't you sell them? Others do and make fortunes. Still room. Write at once to G. Marshall & Co., London, Ont.

Agents wanted, $2.50 per day. Apply Cooper, London, Ont. s27-1y

A youth to learn the printing trade, one with slight experience would be accepted. Apply to The Intelligencer Office. 25-2t

Young men ambitious to learn lucrative trades, of which there are eight in connection with the business. Apply The Belleville Hardware Company, Belleville, Ont. s7d-t

WANTED Reliable Men in every locality throughout Canada to introduce our goods, tacking up show cards, and distributing small advertising matter. Commission or salary $60.00 a month and expenses, and to award $5.00 per day. Steady employment. Horse, bicycle and rig furnished when necessary. Write for full particulars. THE EMPIRE MEDICINE CO., London, Ont.

TO-LET.

The front part of the Rathbun Company's office, Bridge St., formerly occupied by Hunt & Jeffers. Possession given at once. s10-d tf

FOR SALE OR TO-LET.

Stone house, 11 rooms, coal furnace, stable, barn. Large grounds. Cor. Frank and Moira Sts. south. Terms reasonable. H. Hall, on premises or to Fred Bull, 133 Yonge St., Toronto. Terms easy. ap18-d tf

FOR SALE.

1 fire and burglar proof safe, size 33 x 42 x 27. Combination lock. 1 cash register.—G. H. DROWLEY, City Hotel.

Contractors and masons, any one person requiring lime may procure it from E. G. STARLEY, Canifton Road, Belleville. New lime always on hand. s2-d&wfcd

House with all modern conveniences and fruit garden, on Chatham street. Apply to S. Burrows. s7-tf

Dressed and Matched Lumber of all kinds, at ALFORD'S factory, Market Square. jl1-tf

Don't cry over spilt milk—be glad it is not cream.

Month after Month a cold sticks, and seems to tear holes in your throat. Are you aware that even a stubborn and long-seated cold is cured with Allen's Lung Balsam? Cough and worry no longer.

BASEBALL WEDNESDAY.

National League.

											R.	H.	E.
Chicago	0	0	0	0	0	0	0	0	0	0	0	3	1
Philadelphia	0	0	0	0	0	0	0	0	0	1	1	4	1

Batteries—Three base hits—Kelly, Ostein, Hawes, Donovan. Sacrifice hit—Kelly. Stolen bases—Slagle (2), Kelly. Double plays—Dahlen and Mills (2). Left on bases—Chicago, 7; Philadelphia, 5. Bases on balls—Off Miller, 2; Duggan, 2; Hess, 1; Mitchell, 1. Struck out—By Miller, 1; Mitchell, 1; McIntire, 1; Hess, 1. Passed balls—Kelly, Lynch. Hit by pitcher—By Miller, 1; Hess, 1. Time—1.40. Umpires—Emslie and Dwyer. Attendance—1,000.

											R.	H.	E.
Baltimore	0	0	0	0	0	0	0	0	0	0	0	3	1
Brooklyn



COME ON BOYS

School Suits Are Ready.

What man ever gives his clothes such wear and tear, such wringing and twisting as the average School Boy ?

School is about to begin, and what boy wants to begin a new year at school in old clothes ? Now boys, who wear them, and mothers who care for them. and fathers who pay for them—our new Fall stock of Boys' Clothes answers your every requirement. The Suits are stylish and comfortable ; they'll stand the wear ; are reliably made—you'll not have to keep taking a stitch here, sewing a button there ; and then, when the high quality is considered, they are extremely low in price.

Serviceable, stylish School Suits in Blouse, Reefer, Norfolk and Vestee styles, for little lads from 3 to 8 ; Single and Double-breasted two and three-piece suits for boys from 8 to 16 years—made from wear-resisting fabrics in a way that will assure satisfaction—the best line of Fall School Suits we have ever shown. Suit prices from

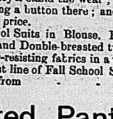
$1 to $8

Extra Seated Pants.

Our durable School Pants protect the boy on all occasions.

If anyone in the world needs iron or leather pants, it's a boy. Too bad that you can't get them.

The next best thing is our line of Boys' Pants with Double Seat and Double Knees, made from selected and durable materials. Buttons sewed on to stay on—and seams sewed to stand the racket of the play ground. Our kind of Boys' Pants cost no more than the other kind,



We can save you money on Boys' Stockings.

QUICK & ROBERTSON

Exclusive Agents for Johnson's Famous Clothing.

3 Christy Knives

BREAD
CAKE
POTATO

25c per set.

The W. H. GROWN Company Limited

Orders for bookbinding should be left at this office. In subscribing how also a volume can be made of these magazines, even though they are somewhat soiled from much handling. Books, magazines, or periodicals bound or rebound in any style at very reasonable prices. Blank books, such as journals, ledgers, day books, with any kind of ruling, made to order. All work warranted first-class. THE INTELLIGENCER, Belleville.

NEW MENUS FOR AUGUST.

From Table Talk, Philadelphia.

FRIDAY, AUGUST 28.

BREAKFAST.

Fruit
Malta Vita Sugar and Cream
Pan Fish Potatoes au Gratin
Muffins Coffee

LUNCH

Fried Egg Plant
Mellhenny's Tabasco
Fruit Cocoa

DINNER

Salmon Loaf Hollandaise Sauce
Mashed Potatoes Buttered Beets
Tomato Mayonnaise
Wafers Cheese
Grape Sherbet
Coffee

SCHOOL SUITS.

School opens next week. The end of vacation always finds the boys "out" at knees and elbows. New outfits of clothing apparel must be bought—this week. Quick & Robertson have by far the largest stock of Boys' School Clothing in the city ; all new and up-to-date in styles and reliably reliable in quality and make. Special values, too, in Boys' furnishings, hats and caps.

Band Concert To-night.

Weather permitting, the I.O.O.F. Band, under the leadership of Prof. Denmark, will render the following programme on Queen Victoria Park to-night ;

March—Triumphal Past ..... Cary
Overture—L'Elegante ..... Price
Waltzes—When Knighthood Was in Flower ..... Gustin
Polka—Kissing ..... Goodby
Medley—All to the Good ..... Meckle-Boyer
Two Step—Hamlin Rifles ..... Hall
Saxophone Obligato—Cassandra ..... Pelice
(Mr. C. O. Brickman)
Overture—Psyche ..... Barnhouse
Fantasia—Superba ..... Dalbey
Cake Walk—Selected ..... Dalbey
God Save the King.

WEAK BACK AND SPINAL PAINS.

Pains in the back number their victims in thousands. Only very powerful and penetrating remedies will reach these distressing complaints, but Polson's Nerviline is as sure to cure them as anything in this world can be sure. Rub Nerviline over the sore parts night and morning, and see how quickly it drives out the pain. Five times stronger than any other. Good for internal and external use. Large bottles 25c.

REVISITING SCENES OF HIS BOYHOOD DAYS.

DR. J. V. NEWTON, NOW OF TOLEDO, OHIO, SEES MANY CHANGES IN 32 YEARS.

Dr J. V. Newton and wife, of Toledo, Ohio, are in the city visiting relatives. The Doctor is a Hastings county old boy. He was born in Huntingdon township, being a son of the late Richard Newton. After an absence of 32 years he is visiting the scenes of his boyhood and meets many changes and improvements in that time. Like many other Canadians who have cast their lots in the neighboring republic, his abilities were recognized and for several years he was Deputy Commissioner of Lucas County, Ohio, and three years ago was elected sheriff of the same County, which position he now holds. The Doctor is a nephew of Mr. Sidney Vandusen, of Huntingdon, and Mr. W. H. Yantassel and Mrs. A. Chapp of this city. He leaves her. Friday morning for Ottawa to attend a large gathering of the International Veterinary Surgeons' association.

SUMMER BABIES.

Their Safety Depends Upon Sensible and Nourishing Food.

The best, cheapest and safest food for infants is Lactated Food, a perfect substitute for mother's milk. Lactated Food makes cross and peevish babies good-natured, healthy and happy. It is the safest food for infants in summer time, as it contains no cane sugar or uncharged starch to cause soreness of the stomach, irritation or irregularity of the bowels. Mothers would have their little ones securely protected from cholera infantum, dysentery and other hot weather dangers, they should feed them with Lactated Food. If you have a sick baby, and have not tried Lactated Food, send your address, and we will mail you free of cost a tin of this life saving food. The Wells & Richardson Co. Limited, 200 Mountain St., Montreal, P.Q.

A DELIGHTFUL DAY'S TRIP.

Every Wednesday during August, the Grand Trunk Railway System, in connection with the Lake Ontario and Bay of Quinte Nav. Co., will afford the public the opportunity of a day's trip through the 1000 Islands via Kingston at very low rates. This is one of the most delightful trips imaginable. Train leaves Belleville 7 a.m., Napanee 7.43 a.m. Seven hours' sail through the beautiful 1000 Islands of the St. Lawrence to Alexandria Bay and return. Round trip from Belleville $1.35, Napanee $1.25. 31tod

Echoes of the Great Trade Congress.

COL. PONTON CONTRIBUTES AN EXCELLENT AND TIMELY ARTICLE ON THE SUBJECT.

To the Editor of The Intelligencer :

Sir,—You have asked me to write a few lines on the recent gathering of representatives, from all points of the British compass, who met at Montreal, in order to crystallize into the form of resolutions and recommendations the united opinion and sentiments of those who are endeavoring to serve the Empire by deeds as well as words ; by unifying and consolidating it through the silken chains of commerce, as well as by the ties and bonds of British brotherhood.

This, the fifth Congress, was the first ever held out of the Home Land, and the experiment has passed into a successful experience. Successful, not merely, on account of the thoughtful and thought-producing speeches made ; successful, not merely through the influence of mind on mind, man on man, but also especially successful because before the close we Canadians realized more than ever the great Imperial benefits, though it is our privilege and duty, to maintain, and we also realized that, while we will be potent factors in that Empire's future, yet we are not the only colony or integral portion of the British Empire on which the sun shines.

Our visiting delegates, our compatriots from centre to circumference of the great national circle, have also realized the potentialities of the future which we have in store in this broad Dominion, if Canada is developed by British population, by British capital and under kindred British laws.

On the first day there were occasional remarks about possible dissolution of the Empire into its original component parts—the balance atoms—to which Mr. Chamberlain speaks—in the event of an inter-preferential tariff not being adopted, but on the last day no such suggestion was to be heard, for we all had made up their minds that in dark days as in bright days, with summer skies on summer seas, or in times of storm and distress, all the colonies and dependencies would remain faithful and united, and that patriotism and pride of race had something in them beyond the mere sordid arguments of free trade or protection.

At the same time all admitted that the time for groping had gone past ; that progress must now be made, that light must be sought and that if any advantage could be given by the one to the other, that advantage should be accorded, that we must be more closely together, with a firm and independent front shown to the rest of the world.

It has been said that the English man sometimes is phlegmatic, the Scotchman sometimes dour, and the Irishman excitable. We did not find these characteristics developed abnormally. We found the citizens of Great Britain to be citizens of the world in the true sense, and a more hearty, genial, eager, earnest, alert and level-headed gathering of gentlemen never, I believe, met together. All animated with one idea, all possessing ideals, but all molded in the practical matrix of a life experience. "ALL FOR EACH AND EACH FOR ALL" is the summing up of what is desired to be attained, but to attain this some sacrifices of interests must be subordinated, some profitless theories must be crippled in check, and some Bourassa-ism suppressed.

No doubt at some early meeting of the City Council and the Board of Trade His Worship Mayor Graham and Mr. J. W. Johnson, who both did excellent service for the city and district, will have an opportunity of eloquently expressing their views and their impressions. I have simply, at your request, introduced the subject and trust you will have many fair hands to develop for our mutual pleasure and profit.

We feel that we represented a district of which we could well feel proud, a district which not merely as the home of the U. E. Loyalists, and as a patriotic material, but also as the producer and furnisher of so large a portion of the food supply of the Empire, can not be disregarded in any survey of Canada undertaken by these ambassadors of trade, who are now for the first time traversing our fertile fields and augmenting the ties of friendship and community of interest with Canada's loyal sons.

WILLIAM N. PONTON.

Caught a Maskinonge.

Ellis Reid, Harry Gordon and Gordon Reid, while trolling near Shannonagra Park yesterday afternoon, captured a maskinonge which weighed 15 pounds.

"WORK AND PLAY."

The biggest summer resort within easy reach of civilization is that in commonly termed Muskoka, a district in the Highlands of Ontario," about 100 miles north of Toronto. Including an immense tract of country bordering on the Georgian Bay. The district is composed of lakes and rivers innumerable and is situate 1060 feet above sea level. Good fishing and hunting are assured. Ample hotel accommodation at all points on the lakes is provided to suit the purses of everyone. Excellent transportation service.

Copies of handsome, descriptive literature relating to this country can be had free of charge from D. McDonald, D.P.A., Grand Trunk Railway, Toronto. 146tf

RELIANCE WILL WIN DECIDING RACE.

Sailed Away from the Challenger and Ahead by a Large Margin.

British Boat Made Her Poorest Showing of the Whole Series.

New York, August 27.—The wind this morning was very light, about 6 miles an hour, and the prospects were not bright for a satisfactory race

The starting gun was fired at 11 a.m., both boats going over the line nearly together. Shortly afterwards Reliance blanketed the Shamrock, which had to come about. Reliance seemed to gain slightly from the start.

11.08—Boats are on starboard tack, carrying nearly all their canvas.

11.12—Reliance is pointing higher and footing faster than the Shamrock, although this is supposed to be the latter's weather.

11.14—Reliance is more than holding her own.

11.30—Reliance leads by half-mile, wind increasing.

11.45—Reliance seems to be gaining on Shamrock at most surprising rate. Boats now on port tack, Reliance leads by about two minutes.

12 m.—Shamrock is far behind her work of last Tuesday. Reliance now has a clear lead over time allowance. The breeze is now dying down and a haze hides the yachts.

12.31—Wind is freshening again. Reliance about 3 1-4 minutes ahead.

12.46—Reliance is within four miles of turn. She points higher than Shamrock and is still increasing her lead. Wind is now twelve miles an hour.

12.50—The Reliance is making an unexpected gain on prsent tack.

12.55—Reliance has covered 12 miles of the course.

1.06—Reliance is leading by 8 minutes and is within one mile of the turn.

1.56—Both yachts have turned the mark. The time was :

Reliance, ...	1.42.00
Shamrock	1.48.38

There is no reason why yachts should not finish in time.

2.45—Shamrock has just been sighted, and is far astern of the Reliance.

3.25—The Reliance is within 4 miles of the finishing line and is leading the Shamrock by about 2 miles. The Reliance will probably finish within time limit.

LATEST NEW YORK STOCK QUOTATIONS.

AS FURNISHED TO THE INTELLIGENCER BY H. R. BRAITH, STOCK BROKER.

New York, August 27.

STOCK	Op'g	H'st	L'st	Close.
Atchison	62¾	62¾	62	62¾
do pref	93½			
St. Paul	140¾	140¾	139¾	140¾
C. & O.	51¾	51¾	50¾	51¾
Denver, Pac.	75¾	75¾	75½	75¾
Erie	126¾	126¾	125¾	126¾
South Pac.	44¾	44¾	44	44¾
R. I.	27¾	27¾	26¾	27
Ont. & W.	34¾			
Sou. Ry.	22¾	22¾	22	22¾
do pref	25	25	25	25
B & O.	84¾	84¾	84	85¾
N. Y. C.	130¾	130¾	130¾	130¾
Penn	123¾	124	123	123¾
Ont.	37¾			
Fee	30	30	29¾	29¾
do, pref.	67¾	67¾	66¾	67¾
Read	55¾	55¾	54¾	55¾
C. O.	33	33¾	33	33¾
Mo. Pac.	73¾	73¾	73¾	73¾
Manhattan	131			
Wabash	18¾			
L. & N.	104¾	104¾	104¾	104¾
Mex. Cent.	19¾			
do pref.	35¾	35¾	34¾	35¾
C. G. W.	10¾			
T. C. I.	41¾	42	41¾	...
U. S. S. I.	24¾	24¾	23¾	23¾
do pref	69¾	70¾	69¾	69¾
Sugar	115¾	115¾	115¾	115¾
R. R. T.	14¾	14¾	14¾	14¾
A. C. P.	47¾	48¾	47¾	48¾
Alc.	19	19	18¾	19

Sept. wheat opened at $1 ; closed at $1½
Sept. corn opened at 51¢ closed at 51

Just received, a carload of Peaches, Plums, Tomatoes, Melons.—Jas. Wallace & Co.

Orders for bookbinding should be left at this office. It is surprising how nice a volume can be made of these magazines, even though they are somewhat soiled from much handling. Books, magazines or periodicals bound or rebound in any style at very reasonable prices. Blank books, such as journals, ledgers, day books, with any kind of ruling, made to order. All work warranted first-class. THE INTELLIGENCER, Belleville.

The right is the right, whether good men approve or disapprove. Independence of poor judgment.

My Lungs Perhaps they are sore and weak from constant coughing. How is this? Have you forgotten about the cough medicine your grandmother gave you 50 years ago,—Ayer's Cherry Pectoral?

J. C. Ayer Co., Lowell, Mass.

PERSONAL AND SOCIAL.

The Intelligencer invites all its readers to contribute to this column all items of a personal nature, such as the arrival or departure of friends, the movements of families, visits, etc. Send a post card to or telephone The Intelligencer.

Mr Wm. G. Harwood is spending his holidays at Toronto.

Miss Julia Fitzpatrick is visiting friends in Hamilton and Toronto.

Mrs. Robert Large, of Deseronto, and two children, are visiting relatives in the city.

Mr. and Mrs. R. Fenwick returned home last evening, after an absence of some weeks.

Mr. and Mrs. R. Tannahill have returned from Wellington, where they have spent the last month.

Mr. Wm. Mackintosh, of Madoc, School Inspector for North Hastings, was in the city to-day.

Mrs. McNally and wife, of Chicago, are visiting the latter's parents, Mr. and Mrs. McLennan, Station street.

Col. Ponton and wife last evening entertained a number of friends in honor of the guests who are visiting them.

Invitations are out for the marriage of Miss Elizabeth Hettie Bowen, daughter of Mr. and Mrs. Jas. Chisholm Bowen, of Marmora, and Mr. Henry Reginald Pearce, son of the late T. P. and Mrs. Margaret Pearce, of Toronto. The wedding is set for September 8th.

At the Quinte : G. J. Delmarle, J. L. Melice, New York ; W. H. Reynolds, J. L. Delfossie, J. B. Coyne, Montreal ; E. Gilmore, W. A. Gilmour, Brockville ; M. H. Thompson, J. W. Shouldice, R. G. Wright, Amherst, P. A. Shaw, W. B. Duck, E. Ramsen, G. E. Martin, W. B. Hand, T. Marshall, H. R. Leaden, L. C. Lashley, Toronto ; L. K. Markey, Detroit ; W. F. Thorne, Mrs. J. F. Thorne, Miss H. Thorne, Mr. Mackenzie, Picton.

A YOU WANT GOOD CLOTHING,

Don't try and find the "cheap" clothing ; usually you get just what you are looking for. The Oak Hall standard is very hard to raise ; the standard of ready-to-wear clothing is where it ought to be. "Good" clothing is our motto, and you will not find our prices higher than you pay for inferior grades elsewhere.

DEATH OF AN AGED LADY.

MRS. ANGELINE G. CANNIFF PASSED AWAY THIS MORNING.

Mrs. Angeline G. Canniff, widow of the late Mr. Daniel Canniff, died this morning at her late residence on Church street. Deceased had been ill for ten days with pneumonia. Mrs. Canniff had been for some years a resident of this city, but the greater portion of her life was spent at Elson. She was in her 78th year. The deceased was an estimable Christian lady, and had been for a number of years a devoted member of Methodist church, having attended the Tabernacle. The only surviving members of the family are two brothers, Messrs. Alfred and Hughes and Wallace Howe, who reside in Montreal.

NERVOUSLY EXHAUSTED.

Sleepless, poor digestion, easily tired by a little exertion, how you feel. Do you want to feel strong, make plenty of blood, enjoy buoyancy, strength and vim ? You can do so by using Ferrozone. How it sharpens the appetite and imparts a feeling of buoyancy, strength and vim ! Ferrozone helps appetite, digestion, assimilation, sleep. How surely Ferrozone does this, you can ascertain by using it. Ferrozone is a blood builder, nerve strengthener and brain invigorator. Sold by all druggists.

He is richest who is content with least.

The Metropolitan Stock Exchange.

INCORPORATED, MASS., 1890.

CAPITAL $100,000 (Full Paid).

Stocks, Bonds, Grain, Cotton and Provisions bought for cash and immediate delivery, or carried on deposit of satisfactory security.

OFFICES, NO. 34 Bridge St., - Belleville, Ont.

THOS. E. MEPHAM, Local Manager, and Provincial Representative of the Exchange.

The great advantage to local investors in placing their business with the Metropolitan consists in the fact that they have contracts with this strong financial institution itself, instead of with a local broker ; thereby eliminating entirely the risk which may be involved in the question of a local broker's financial strength. Each commitment exists upon its individual merit, and cannot be affected by the short comings of the holders of other contracts nor even of the local manager. The local manager is the servant of this exchange, and the exchange is bound by his acts ; consequently, the investor having the evidence that he has paid for a given point, his commitment is good to that point no matter what happens ; and this is a valuable consideration.

GLASGOW WAREHOUSE.

LAST SALE

OF

COLORED DRESS MUSLINS.

This sale brings value giving to a climax.

Tuesday morning and for two following days, Wednesday and Thursday, we will sell the balance of this season's

Fancy Colored Dress Muslins

AT EXACTLY

HALF PRICE.

We are just cutting the prices in half.

We advise you to attend this sale. You may not get these goods made up just now, but they will keep until wante l.

Sale opens Tuesday morning at 8 o'clock.

Laidlaw & Ketcheson

DIRECT IMPORTERS.

Daily Intelligencer.

THE INTELLIGENCER IS SOLD AT J. W. London's and G. Wardhaugh's.

Local Reading Advertisements, rate 50 cents; 2 cents per word first insertion, per word subsequent consecutive insertions. Headlines count as 12 words; contracts for long periods made at office

Nice
Fresh Roasted
and Salted Peanuts
30c a lb,

ANOTHER LOT OF
OUR OWN CHOICE
Fresh Peppermint and
Wintergreen Creams just
made. 30c a lb.

CHAS. S. CLAPP

MONITOR

This is another fine Mantle Clock, not quite so expensive as Gadski in last week's advertisement, but fully as serviceable. It is an eight-day hour and half strike on cathedral gong, fancy columnes with trimmings and drop handles, in every way a beautiful clock. Our price only $5 50.

T. BLACKBURN.

Eyes examined free of charge. Jeweller & Optician.

Bargains in
Seasonable Goods

Fruit Jar Rings, per doz.	5c
4 Sheets Fly Paper	5c
Fly Pads (poison)	5c
Combination Corn Cutter and Can Opener	10c
Individual Butter Prints	10c
Joker Mouse Traps, the best	5c
Nickle Plated Sugar Shells	5c
Large Bottle Ammonia	10c
Talcum Powder	10c
Sq. Butter Prints, 1 lb	15c
6 Cakes Brown Windsor Soap	5c
Markus Baskets—Baskets of all descriptions	
The best Malt Extract, per bottle	23c
Wythes' Lithia Tablets, 5 grain 50c, for	25c
25c bottle Smelling Salts	10c
25c Box Fuller's Earth	15c
Dr. Fowler's Extract Wild Strawberry, 35c, for	25c
Men's Braces, per pair	10c
Men's Sox (cotton), per pair	5c
1 gal. Glass Pitchers	15c
Your choice of all our New Wrappperettes	10c

McINTOSH BROS.

Daily Intelligencer.

FOODS FOR
LITTLE FOLKS

The health of infants is largely a matter of feeding. So long as food agrees with them nature will take care of them.

A danger season for little people is at hand. If the food now used fails to agree seek another. Our stock contains all the worthy foods, and we make special efforts to keep them fresh and in proper condition. There is nothing in nursery supplies but what we have.

McKeown's DRUG STORE

The Sun & Hastings Savings and
Loan Co. of Ontario.
AUTHORIZED CAPITAL
$5,000,000.

$1-3 per cent. on Deposits payable on Call,

4 per cent. on Deposits for one year or over.

Money to LOAN upon favorable terms.

OFFICE, No. 46 Bridge St., Belleville,

J. P. C. PHILLIPS,
Manager Belleville Branch.

The best part of one's life is the performance of his daily duties.

A RESTING PLACE.

A Divan With Plenty of Pillows and Books at Hand.

A resting place in the sitting room, with an economical use of the long wall space at one side of the fireplace, is shown in the illustration. The correct number of pillows for a divan of this kind is said to correspond with the days of the week, and the coloring and design may be as varied as the tale of seven days.

The shelves introduced above the lounge are for books and bric-a-brac,



A COMFORTABLE CORNER.

and the English ivy trailing over the picture frames adds a graceful as well as an altogether pleasant touch of nature to the room.

This arrangement was the ingenious device of a member of the family who liked to have a book within arm's reach when taking a half hour's rest in the daytime. The brackets to support the shelves were purchased at the hardware store and fastened to the two upright boards that faced the narrow wall space made by the fireplace. The three long shelves were then laid on the brackets. The construction was so simple that no outside help was necessary, only a girl's fingers being employed to make the corner the success in the way it is pictured.

Regular bookcases may be beyond the economy necessary to be practiced in the cottage, but shelves of white-wood stained and shellacked or of pine treated to a paint—in either case the motive being to bring them to the same finish as the woodwork already in the room—may be introduced at a comparatively small expense.—Designer.

The Seam For Wash Blouses.

The overlaid seam is worth considering where wash linen gowns are concerned. The "inside out" of the ordinary seam is so hideously shown up by the action of the iron that it is to be shouted to. So perhaps one of the most practically useful skirts for this purpose has its seams well overlaid and stitched down, a lip yoke piece molded perfectly to the figure covering the skirt at the top, except in the immediate front, where the seam is cut front core runs up to the waist itself. An alternative model is the popular box pleated skirt, and here the turnings of the upper part of the seams before the box plaits begin, are trebly stitched on either side and thus give almost the effect of overlaying and resist the deadly efforts of the laundress. The seams of such waist bolleros, occurring as they do only on the shoulders and under the arms, are likewise best overlaid and stitched, the sleeve seams only being stitched naturally and bound inside without being pressed open in the usual fashion.

Chicken Pie.

Sift together two and a quarter quarts of flour, two and a half teaspoons of baking powder, half a tea spoon of salt. Rub into the flour a cup of lard and a third of a pound of butter. Moisten with a pint of milk. Place on a board and roll in one and two-thirds pounds of butter in four rollings. Line the sides of the dish and arrange four chickens stewed until nearly tender, with largest bones removed. Cover with the remaining crust; cut an opening in center for the steam to escape. Bake slowly for three hours.

Useful Javelle Water.

Javelle water is one of the most useful of family supplies, especially at this season. Handkerchiefs never get so hopelessly yellow as during the summer, when they are used to wipe perspiring faces and hands, but a bath for ten or fifteen minutes in a weak solution of javelle water will restore them to a clear completion Javelle water, too, will remove obstinate stains of ink and iron rust. The stained portion should be rubbed in the fluid and then washed thoroughly.

Fashion Echoes.

Black still holds ground, especially when relieved by white or by silver.

Dresses seem too large—bigger in the waist than we should have thought it possible we could wear them a few years ago and much too large in the sleeves for comfort.

Black flowers are having a great following. Mingled with the natural tinted blooms, they enhance the beauty of the latter by contrast.

The short woman may dress her trousers high and the tall woman as blond as she can, so as to counterbalance natural defects or enhance beauties of form or figure.

The bell sleeve is taking many forms and growing fuller from the elbow; the fullings at the edge are as minute as possible, and frequently bordered with black lace.

Bell colored soft batistes and crash linens are attractive for summer wear.

Colored lace is correspond to the color of the gauze, voile or mousseline represents a taking idea.

An ostrich feather fan is a fashionable wedding present this season.

COOL DRINKS.

Some Good Notions in the Way of Liquid Refreshment.

Among a number of delicious and refreshing drinks for the heated term, the following are suggested by the Boston Cooking School Magazine:

Lemon Fizz.—Grate the yellow rind from three lemons and squeeze out the juice of six. Pour over this two quarts of boiling water, stir in half a pound of granulated sugar and cover closely. When lukewarm, add half a small cake of compressed yeast that has been dissolved in one cup of lukewarm water. Cover and let stand overnight. Strain. Fill glasses half full of shaved ice and add the strup and a few ripe strawberries or cherries.

Fruit Punch.—Boil a pound of sugar, a pint of water and the thin yellow rind of a lemon ten minutes. Strain, and while hot add a pound of stoned cherries, a pint of currant juice and a grated pineapple. Add two quarts of water, the strained strup and the juice of six lemons and four oranges. Let stand in a cool place several hours, and fill the glass with ice broken to size of hailstones and fill with the punch

Lime Squash.—Put a tablespoonful of simple strup (one pound of sugar boiled ten minutes with one pint of water) in a glass. Add the juice of two ripe limes, and add a tiny pinch of baking soda and one tablespoonful of shaved ice. Fill with water, stir and drink while effervescing. This can be varied infinitely. Sliced pineapple and cherries may be added or a few sprigs of fresh borage, which has the flavor of celery.

Iceland Shiver.—Mix the juice of four lemons and two oranges with six tablespoonfuls of simple strup. Fill a glass with shaved ice. Add four tablespoonfuls of the mixed juice and strup and sip with a spoon.

Russian Cup.—Make a strup of two pounds of sugar and three quarts of water. While hot add two large cucumbers, sliced. Let stand two hours and strain. Use a pint of strup to one and the juice of six lemons. Serve with crushed ice.

Parfait Amour (Perfect Love).—Wash some large white grapes, peel and remove the seeds. Half fill glasses with the grapes, then fill with crushed ice. With a spoon press the ice on to the grapes to bruise them and cause the juice to flow. Add a tablespoonful of lemon juice, the same amount of orange juice and a tablespoonful of simple strup. Let stand half an hour. Give a few stirs with a spoon, add a few strawberries, and fill the glass with water. Serve with a straw.

Peach Cup.—Drench ten pounds of peaches. Peel, cut in slices and put in layers with sugar. Use one pound of sugar. Let stand two hours. Add two quarts of water and strain through three cloth, pressing out all the juice. Add a pint of strawberries, in slices, or raspberries, and a few sprays of bruised mint. Pour this on to a pint of crushed ice.

A Summer Breakfast Dish.

The agreeable acidity of tomatoes makes them good food at this season. An appetizing dish is prepared with these and eggs. Wash as many round, smooth tomatoes as there are persons to be served. Cut a thin slice from the top of each for a cover and scoop out sufficient space to put an egg. Put a bit in each a little butter, drop in the unbroken white and yolk, salt and pepper, place a dot of butter on the top of the egg, replace the cover and bake for about twenty minutes, or until the tomato is tender. Grated cheese may be sprinkled over the egg before the cover is put on.

Things to Do For a Burn.

A mixture of linseed oil and sweet oil, the proportions for which are understood by all druggists, is the best of remedies for a burn. If applied at once it will "take out the fire" and in most cases will prevent blistering. Bicarbonate of soda, too, if sprinkled on a burn as soon as it is received will prevent pain and blisters. Some people claim that butter is to be preferred to all other remedies for this purpose, and others name the place with flour to exclude the air.

A Dainty Dessert.

Decorate the bottom of a chilled mold with candied cherries. Cover with liquid orange jelly and set aside to become firm. Mix one pint of thick cream, three-fourths a cup of sugar and a cup of pineapple juice scalded and cooled. Whip very light. Turn into the mold, filling to overflow.



PINEAPPLE MOUSSE WITH ORANGE JELLY.

Press the cover down over paper and let stand buried in equal parts of ice and salt three or four hours.

For the orange jelly soften half a package of gelatin in half a cup of cold water. Add half a cup of boiling water and one cup of sugar. When the liquid is cool and the sugar dissolved, strain over the juice of a lemon and a pint of orange juice. Less than half the recipe will be sufficient to use in the mold with the pineapple mousse.—Boston Cooking School Magazine.

A Chance for Investors.

The Cherry Creek Copper King Mines, Ltd., owns and operates the O.K. group of six mineral claims situated about four and a half miles south-west of Kamloops, B.C.

The property has exceptional advantages and is exceedingly valuable, and the surface indications on this vein are identical with those at the workings on the iron Mask, a property owned by the Iron Mask Exploring Syndicate, and adjoining it on the west. The following extracts from the Chairman's address to the shareholders at their general meeting held in London, Eng., on the 18th Sept. last, will give an idea as to the prospective value of the O.K. group:

"On the Iron Mask at Kamloops we have expended £35,000 and I think we may allow that this item is splendidly represented by the mine we have in process of development at Kamloops, and I believe you will credit us with having given you twenty shillings for every pound expended on that mine. * * * * * *

"If it is true that we have as we believe we have, a practically unlimited body of 5 per cent. ore in our mine at the Iron Mask, then in the words of one of the most eminent smelting millionaires in America, whom I had the pleasure of meeting at Salt Lake City, 'You have got millions.' * * * * 'Kamloops is an absolutely ideal position for the erection of a smelter and the working of a mine. The railway, the water, the fuel and the grade of the earth surface, and the pellucid lining nature of the ore all seem about as desirable as they could be.' * * *

These extracts are from an address by a hard-headed London financier to equally hard-headed business men, who are developing their property with a view to large profits, and the direction of an expert mining engineer.

Owing to the proximity of the mine to the railway, a short line of aerial tramway would be easy of construction and would enable the company to transport their ore to the railway at a cost not exceeding ten cents per ton. Freight and treatment charges for the class of ore obtained are exceedingly favorable and are quoted by the Trail and Granby smelters at $6.25 per ton, so that the entire cost of mining, freighting and smelting would not exceed $9.00 per ton. The ore is a high grade copper gold assaying from 10 per cent. to 21 per cent. copper and from $6 to $22 gold per ton, and is in great demand at the smelter owing to its fluxing qualities.

The near future will see the creation of a large copper smelting plant in Great is the case in this district, both the B.C. Exploring Syndicate and the Inland Smelter Company having already selected and purchased sites. The completion of these enterprises will insure the lowest possible rates for reduction of ores. The latter company has secured a clear title to the property on the most favorable terms, the former owners showing their confidence in the mine by accepting the entire purchase price in fully paid up shares of the company.

Under all the expenses in connection with the incorporation, the amounts on options secured by the company and the purchase price of the O.K. group, there remains in the treasury two hundred thousand shares, the proceeds from the sale of which will be devoted to the development of the properties, now owned or to be hereafter acquired by the company. There is absolutely no promoters stock, and the issue advertised in another column is the first opportunity offered the public to invest in the shares of the Company.

A BIT OF SCOTLAND IN CANADA.

At a point 145 miles north of Toronto, on the Grand Trunk Railway System, is reached one of the most magnificent districts in the Highlands of Ontario, known as the Lake of Bays District. The region comprises a series of connected lakes, upon which large steamers are navigated. What gave Muskoka its Lake of Bays' value as a health giving and sportsman's resort is the unmatched purity of the air one breathes at its heights. The visitor forgets his ills under the reviving influence of less than a week, and sees life's problems in a somewhat light, enjoying the good things in this life which Nature and Providence have prepared for him. A beautiful illustrated brochure, which rivals the celebrated atmosphere of Pike's Peak, Col., issued in new lung power and fresh vitality. This handsome illustrated publication sent free on application to J. D. McDonald, D.P.A., Grand Trunk Railway, Toronto. a14tf

Fall Fairs.

Napanee	Sept. 15-16
Dominion: Toronto	Aug. 27-Sept. 12
Kingston, Clarston	Sept. 8-11
Guelph, Guelph	Sept. 10-11
Frankford	Sept. 17-18
Thrasher's Corners	Sept. 18-19
North Hastings	Sept. 22-23
Stirling	Sept. 22-23
Peterboro, Peterboro	Sept. 22-24
Picton	Sept. 24-25
Cobourg	Sept. 24-25
Campbellford	Sept. 24-25
Shannonville	Sept. 25
Marmora	Sept. 29
Lansdale	Sept. 30
Coe Hill	Oct. 1
Ameliasburg	Oct. 2-3
Warkworth	Oct. 6-7
Wooler	Oct. 6
	Oct. 8

A DELIGHTFUL DAY'S TRIP.

Every Wednesday during July and August the Grand Trunk Railway System in connection with the Lake Ontario and Bay of Quinte Navigation Co. will afford the public the opportunity of a day's trip through the 1000 islands via Kingston at very low rates. This is one of the most delightful trips imaginable. Train leaves Belleville 7 a.m. Napanee 7.45 a.m. 7 hours sail through the beautiful 1000 Islands of the St. Lawrence to Alexandria Bay and return. Round trip rate from Belleville $1.35, Napanee $1.25. allout

30c COMBINATION PRICE 30c

—THE—

Best Offer Ever Made in Canada.

THAT GREAT FAMILY PAPER:

The Family Herald and
Weekly Star of Montreal
AND
The Weekly Intelligencer

To Any Address in Canada, the United States or Great Britain Until January 1st, 1904, for the Small Sum of 30c.

Something you don't want is dear at any paice, but here is something you do want and ought to have, and if the price is not low enough then we ask you to name your own price.

The Intelligencer will supply you with all the local news, and the Family Herald and Weekly Star will give you the news of the world and the greatest amount of good, general, wholesome reading to be found in any newspaper or magazine. The agricultural news alone is worth ten times the year's subscription.

Present subscribers to this paper can have the Family Herald and Weekly Star until January 1st for 20c by leaving their subscriptions at this office.

Call or send your subscriptions to

The Intelligencer Office,
Belleville, Ont.

30c COMBINATION PRICE 30c

17c
English Union
Flannels.

We have a large stock of Grey English Flannels in stripes and checks, worth from 25 to 35c; we will clear the lot at

17c yard.

This is an opportunity not likely to be repeated again in Belleville.

NATHAN JONES.

Carriages Carriages Carriages



STYLES—the latest and most correct.
QUALITY—the very highest.
PRICES—Right, a dollar in value for a dollar, in money.
VARIETY—the largest.

The Finnegan Carriage & Harness Co

The Daily Intelligencer.

LET THERE BE HARMONY IN THINGS ESSENTIAL—LIBERALITY IN THINGS NOT ESSENTIAL—CHARITY IN ALL.

VOL. 37. BELLEVILLE, ONTARIO, FRIDAY, AUGUST 28, 1903 NO. 100

YACHTS FAILED TO FINISH

Fourth Race For America's Cup Was Declared Off.

Exciting Struggle of Reliance to Reach the Home Mark Before the Three Limit Gun Was Fired—Lost by a Third of a Mile, With Shamrock III. Two Miles Astern—Capt. Wringe Repeated His Blunder of Tuesday.

New York, Aug. 28.—With Reliance less than third of a mile from the finish and Shamrock III., fully two miles astern of the defender, the fourth race for the America's Cup yesterday was declared off because of the expiration of the time limit of five and one-half hours.

The Reliance beat the Shamrock hopelessly in the fifteen miles of windward work, rounding the outer mark 12 minutes and 20 seconds ahead of her, a gain in actual time of 11 minutes and 29 seconds, and down the wind she steadily increased her lead. The real race of the day was not against Shamrock, but with the exciting struggle of Reliance in the last half hour to reach the finish before the Regatta Committee fired the gun which should announce the expiration of the time limit. Had the wind freshened 20 minutes earlier than it did the cup series would have ended yesterday with three straight wins for the defender.

Shamrock Crossed Line Behind.

Fully as discouraging as the sailing quality displayed by the challenger was the manner in which she was handled. The Reliance, once again not only out manoeuvred his rival in the battle for position at the start for the weather berth, but supporters of Shamrock III., Capt. Wringe repeated his blunder of Tuesday. He crossed the line 51 seconds behind Reliance. Both boats, it is true, went over after the smoke of the handicap gun, but where both are handicapped, it is only the astern most craft which actually suffers.

It was not a pleasant day on the water, and the observation fleet, which put out to sea to witness the race was hardly more than half as large as on the preceedingdays. The course was laid fifteen miles dead in to the wind and return from Sandy Hook lightship.

At the end of the first hour Shamrock was beaten, and the interest waned.

The Reliance was a good bit up to the line at the start, while Shamrock III. tried to make up first by footing faster. At the next tack, two minutes after the start, Shamrock had lost ground, and as they lay about the same course was a quarter of a mile astern of the American craft. Reliance steadily gained on each tack thereafter, Barr declining all invitations to split tacks, as he had Shamrock beaten. At the turn Shamrock was a mile astern.

For the Run Home.

After rounding the float for the run home, and setting big balloonors, the wind, which had strengthened to six or seven knots on the boat, died down, and the towering clouds of canvas drifted lazily down an ocean lane, a mile wide, between the two divisions of the excursion fleet. Even in the light air it was astonishing how the defender slipped along. The gap between her and the challenger speedily widened until two miles separated them. Half an hour from home, when the spectators had abandoned hope that the finish line could be reached in time, the wind suddenly freshened and Reliance came bowling along at a merry clip. But the wind had come too late.

Summary. Start. Turn. Finish.
Reliance 11.02 1.55.10 4.38.45
Shamrock 11.02 2.07.40

Another Canoe Fatality.

Quebec, Aug. 28.—A distressing accident occurred Wednesday at Seven Islands, by which a young man named Frank McMahon, aged 30, met a watery grave. McMahon was out in a canoe, it capsized, and he was thrown out. The current caught him and he was carried under the rapids.

Hotel Thieves Work'd.

Guelph, Aug. 28.—Some time during Wednesday night an entrance was effected into the rear of the premises of Shamrock III., Capt. Wringe reports his blunder of yesterday. He crossed the line 51 seconds behind Reliance. Both boats, it is true, went over after the smoke of the handicap gun, but where both are handicapped, it is only the astern most craft which actually suffers.

It was not a pleasant day on the water, and the observation fleet, which put out to sea to witness the race was hardly more than half as large as on the preceedingdays. The course was laid fifteen miles dead in to the wind and return from Sandy Hook lightship.

At the end of the first hour Shamrock was beaten, and the interest waned.

ROOSEVELT'S PROMPT ORDER

U.S. European Squadron to Proceed to Beirut, Syria.

American Vice-Consul Magistrate Assassinated While Riding in His Carriage on Sunday—Demand Made Upon Turkey For Immediate Punishment of the Guilty Persons—Dead Vice-Consul a Native of Minnesota.

Oyster Bay, N.Y., Aug. 28.—President Roosevelt last night issued orders that the American European squadron, under, command of Rear-Admiral Cotton, should proceed at once to Beirut, Syria, in order to be in readiness to support any demand the United States may make on account of the assassination of Vice-Consul Magleesen.

MAGELSSEN MURDERED.

U.S. Vice-Consul Assassinated Sunday While Riding in His Carriage.

Washington, Aug. 28.—The State Department has received a cablegram from United States Minister Leishman at Constantinople announcing that William C. Magelsen, United States Vice-Consul at Beirut, Syria, was assassinated Sunday while riding in a carriage. The American Minister immediately brought the crime to the attention of the Government and demanded action by Turkey.

Acting Secretary Loomis yesterday cabled Minister Leishman instructing him to demand the immediate arrest and punishment of the persons guilty of the murder. No demand for money in behalf of the man's family has been made, but that will probably by will follow.

Magelsen was a native of and was appointed from Minnesota.

U.S. Warships Near.

Admiral Cotton commanding the United States European squadron, has been cabled by the Navy Department to have his vessels in readiness to move to Beirut, which is on the eastern shore of the Mediterranean Sea, in case the demands of the United States Government upon the Turkish Government are not complied with. The Brooklyn and the Chicago are now at Villefranche and the Machia is at Genoa.

Magelsen, who was a Scandinavian, was appointed Vice-Consul at Beirut September 20, 1899, by Consul Gabriel Duvernoy, who is of the same nationality. At the time of his appointment as Vice-Consul he was a clerk in Turkey. He was born at Bratsburg, Filmore County, Minn.

U.S. Will Insist on Punishment.

The American Government will insist that the local authorities be punished if they were derelict in their duty, and that full measure of punishment be given the perpetrators of the outrage.

Beirut is a city on the eastern shore of the Mediterranean Sea, and is a place of considerable commercial importance.

Porte Discredits Report.

Acting Secretary Loomis received a remarkable cablegram from Minister Leishman last night, in which the latter stated that he had called at the Turkish office at Constantinople this evening, and the Minister of Foreign Affairs professed entire knowledge of the assassination. He also attempted to discredit it.

Express Blown Up.

Sofia, Bulgaria, Aug. 28.—The Orient Express from Paris to London from Budapest to Constantinople was blown up near Kuleli Burgas, about 25 miles south of Adrianople, early Wednesday morning. Seven persons were killed, and 15 wounded. Three dynamite bombs were used. Every car was smashed. Apparently the outrage was the work of revolutionists who traveled on the train.

Charged With Outrage.

Constantinople, Aug. 28.—Forty Turkish officers have been ordered to return to Constantinople to answer to the outrageous charges against their conduct.

Ferdinand Deceived.

Vienna, Aug. 28.—It is reported from Sofia that the police have discovered a plot to murder Prince Kossak of Prince Ferdinand. It is also reported that the bomb for the purpose was constructed with the intention of blowing up the palace.

Salmon Industry Threatened.

Vancouver, B.C., Aug. 28.—At a meeting of the Fraser River Canners' Association a resolution was ordered to be sent to Hon. Mr. Prefontaine, Minister of Fisheries, asking for protection of the fishing on the Fraser River from Aug. 29 to Sept. 16 inclusive, in order that a balance of the sockeye in remaining outside may be enabled to reach the spawning grounds. Petitions have been sent to British Columbia members requesting their support of the resolution.

King Peter's Troubles.

London, Aug. 28.—The Daily Mail correspondent at Belgrade says King Peter is determined to suppress military malcontents with an iron hand. On Tuesday three officers were sent to prison, and a newspaper editor and proprietor were fined $500 for participating in a plot which was discovered and rendered abortive. Despite this, however, it is the correspondent, the King is obviously in the hands of the military revolt, who are causing a veritable reign of terror.

Fire Men Fall 30 Feet.

Montreal, Que., Aug. 28.—A scaffold with five men collapsed at the C.P.R. work shops, Hochelaga, yesterday morning, and fell a distance of over thirty feet. Several of the men were badly injured, one of them named Hurtubise having a fractured skull, and is not expected to recover.

Mr. Gamey at Milverton.

Milverton, Ont., Aug. 28.—R. H. Gamey, M.P.P. for Manitoulin, was the speaker at the Public Library picnic here yesterday. His address was not along political lines, but consisted of a few remarks about Ontario and a criticism of the judges who acted as commissioners in the investigation of the bribery charges.

Vesuvius Quieting Down.

Rome, Aug. 28.—The eruption of Mount Vesuvius is slowly decreasing. The stream of lava has diminished in velocity and is now about a mile and 100 feet. Several fissures near the crater are enlarging. The eruption at Naples being 35 feet wide. A close watch is kept to prevent tourists approaching the dangerous spot.

Death Rate Increased.

Toronto, Aug. 28.—The monthly bulletin of the Provincial Board of Health, just issued, shows that the rate of deaths from all causes was 11.5 per 1,000 for the month of July of 1902, when the rate was 11.3 per 1,000. This increase does not show a substantial improvement, and diphtheria is a slight increase.

Bloodhounds Seek Murderer.

Windsor, Aug. 28.—The search for Emil Waltz, the alleged Detroit murderer, is still on, and the hunt continues, but as yet no clue has been found. Wednesday morning, Sergt. Davis of Detroit, with a couple of bloodhounds in an effort to get the scent, but the attempt was unsuccessful.

Given the Red Hat.

Rome, Aug. 28.—At the Vatican yesterday afternoon the red hat of a cardinal was conferred on Cardinal Hornyo y Espinosa, Archbishop of Valencia, Catalonia, Spain, who is the point of death during the consistory, but has now recovered, though still weak.

THE BELATED COMMISSION

John Bertram of Toronto Appointed to the Chairmanship.

Mr. Reford of Montreal and Mr. Fry of Quebec Are MP Associates on the Transportation Commission — Grand Trunk Debate Mr. Maclean in Favor of Government Ownership If It Would Pay.

Ottawa, Aug. 28.—The names of the gentlemen who are to compose the belated Transportation Commission were announced by the Prime Minister in the House yesterday. John Bertram of Toronto is to be chairman of the commission. Associated with him are Mr. Reford of Montreal and Mr. Fry of Quebec. This announcement was drawn from Sir Wilfrid by W. R. Brock, who, in the course of a vigorous criticism of the national transcontinental railway project referred to the Government's delay in making the appointments.

Mr. Brock declared himself in favor of Government ownership of railways if Government ownership will pay.

The longest speech of the day was made by Wade of Annapolis, N.S., one of the strongest arguments in favor of the measure that had been made in the House. He went after E. B. Osler of Toronto in respect to the latter's interpretation of important provisions in the contract. He declared that Osler had practically used in the construction of the bridge $1,114 minutes and 5 minutes were not permitted to use magazines. Staff-Sergt. Richardson of Gananoque was highly commended on making a possible at this range, 97 points, securing a very creditable with the mark, and the four prizes after the first were equally divided among them. There were sixty-five prizes in all in the competition, representing a total of $293, including fifteen for toys, and the lowest score $2.25.

Tie For First Place.

The Osler Match was also shot off yesterday morning, which resulted in a tie for first place between Col. Sylvester, the successor of the late Col. Sam. Hughes in command of the 45th Regiment, and Private Weston of the 12th of Hamilton. The competition is named after President E. B. Osler, M.P., who presented $100 to the purse, which amounts to $258, divided into sixty-five prizes. It is open to active members of the militia, retired officers and men of Volunteer corps standing, all to shoot in uniform. The conditions prevented the use of any aids to sight, excepting clear glass spectacles, and the shoot is over considered very good under the circumstances. After the first two scores of 34, there were six men with 33, and eighteen others followed with 32 each. Twenty-three scores of 29 were counted out.

Crews of Guelph Oars In.

The second stage of the City of Toronto match developed a very close and exciting contest. Out of the 90 men left in the competition from yesterday, three tied for first place, and it was necessary to shoot off for the gold medal presented by the city, which finally went to Staff-Sergt. Charles H. Crowe of the 30th Regiment, Guelph. Private J. S. Smith of the 48th Highlanders made the first place in the match, Sergeant-Major Hoggins of Hamilton second, and Sergeant Crowe third, but these positions were reversed in the contest for the medal.

Soldiers' Scott and Tait Match.

The afternoon was chiefly taken up with the Duke of Cornwall and York match, fired in commemoration of the visit of the Duke and Duchess, now the Prince and Princess of Wales, in October, 1901. The first prize of $25, and a silver medallion of Their Royal Highnesses was won by Pte. W. A. Elliott of the 48th Highlanders, with a score of 68 out of 70, he having made a possible at the 200 yards range. The second prize, $20, with a similar medal, but in bronze, was captured by Staff-Sergt. Constant Crowe of Guelph, the prize winners were: Pte. J. Drysdale, 3rd V.R., 67, $15; Capt. W. J. Brown, 12th, 66, $10; W. H. Forrest, R.C.H.A., 65, $10.

Manitoba Team For Ottawa.

Manitoba's rifle team for Ottawa competition is the following: Capt. Wynne, Capt. C. W. Mitchell, Sergeant-Major Morley, Col.-Sergeant Hall, Sergeant Cromwell, Col.-Sergeant, Sergt. Tinney, Pte. H. Sturgeon, Pte. Fleming (Brandon), Sergeant Doherty, Pte. Durrand. They leave to-day.

Death Result of Injuries.

Hamilton, Aug. 28.—Alex. Jingerling at death's door for nearly three weeks, Mrs. Frech, wife of John Frech, contractor, passed away last evening at 8 o'clock. Two weeks ago Sunday night she tried to get off a radial car at the corner of Barton and Catharine streets, but the car started before she could alight and she was thrown violently on her head on the pavement. She was picked up unconscious, and never regained consciousness. Her skull was fractured.

NORTH SHORE ARMED.

Annual Repetition of the Nova Scotian Exercisiesists in the Amusement of Alarming North Shore Settlers.

Port Arthur, Aug. 28.—From what can be learned of the row which took place at Chapleau between the farm laborer excursionists and the town constables, it appears that several participants were more or less injured.

A general fight followed the efforts of the constables to prevent the looting of stores by the harvesters from the Maritime Provinces. The harvesters drew their knives and revolvers in an effort to escape arrest, and succeeded in beating off the constables. One constable was seriously injured by being struck with a bottle, and another received a slash from a knife. One harvester got a scalp wound from a flying bottle.

For the past three years the people along the North Shore have been compelled to protect their farms and their stores with firearms from the attack of excursionists from Nova Scotia.

KILLED IN A RUNAWAY.

Young Farmer Named Hood Meets Death Near Orwell Wood.

Orwell, Aug. 28.—A sad accident occurred in Dydenham, eight miles from Owen Sound, Wednesday morning, by which Joseph T. Hood, a promising young farmer, lost his life. He was driving a team of horses to the field, and when the binder block when some boards on the top of the load fell forward, striking the animals, which ran away. Hood was caught in between the wheel and was terribly crushed, his ribs being driven into his lung. He was conscious long enough to tell his story, but died at 9 o'clock. The young man is a son of James Hood, who resides in the second concession of Sydenham, near Carry.

Fire Engines Dislodged the Fathers.

Paris, Aug. 28.—The expulsion of the Redemptorist Fathers from their monastery at Les Sables d'Olonne, Department of Vendee, was carried out yesterday after an exciting experience.

The barricaded building was surrounded at 3 o'clock in the morning by soldiers, police and firemen. The bells summoned a crowd of people to its defence. Missiles were thrown out of the windows, and the doors of the besiegers were injured.

After four hours siege the barricades were forced and the fathers removed in a body. They continued their defence, until dislodged by streams of water from a number of fire engines. Many arrests were made.

Fatal Ship Collision.

Stonington, Conn., Aug. 28.—The three-masted schooner John Booth from Long Cove, Maine, for New York, was run into and sunk during Wednesday night by the Metropolitan line steamship H. M. Whitney of Boston last west of New Haven harbor, and five members of the crew and one passenger were lost. Captain Thomas of the Booth was rescued by the Whitney, while one of the crew, Carl A. Swanson, was picked up by the steamer Maine of the Stonington line.

SECOND DAY O.R.A.

Crews of Guelph Won the Most Exciting Event the Gold Medal of the City of Toronto.

Toronto, Aug. 28.—There was a marked improvement in the shooting yesterday at Long Branch on the second day of the O.R.A. meet. The weather conditions were much the same as on the first day, being cool and cloudy, with a steady wind blowing from the east, and slightly to the rear of the marksmen. The wind seemed to cause a number of the less experienced men, but there was a nice soft light, and the day was considered most favorable for good scoring.

Good Scores in Extra Series.

A number of good scores were made in the extra series. Staff-Sergeant Bayles of the Grenadiers made a possible at 500 yards—five bull's eye—and followed them up with three equally as good in shooting off the tie. Capt. Tom Mitchell made a full score in the Austen match at 200 yards, and Orderly Sergeant Phillips did the same at 500 yards in the rapid firing extra series. The 48th Highlanders were also very proud of winning first place in the Toronto match with Private Smith, who made 97 points, and was tied with Private Elliott. The Mulock, Dalhousie and Governor matches will be concluded to-day.

Man From West Wins.

Probably the most interesting contest of the day took place in the Governor General's match, under the late Judge Macdonald of Guelph, an ex-president of the association. The conditions were that each man fire at a target which remained exposed for 15 minutes and the sights were not permitted to use magazines. Staff-Sergt. Richardson of Gananoque was highly commended on making a possible at this range, 97 points, securing a very creditable with the mark, and the four prizes after the first were equally divided among them. There were sixty-five prizes in all in the competition, representing a total of $293, including fifteen for toys, and the lowest score $2.25.

Tie For First Place.

The Osler Match was also shot off yesterday morning, which resulted in a tie for first place between Col. Sylvester, the successor of the late Col. Sam. Hughes in command of the 45th Regiment, and Private Weston of the 12th of Hamilton. The competition is named after President E. B. Osler, M.P., who presented $100 to the purse, which amounts to $258, divided into sixty-five prizes. It is open to active members of the militia, retired officers and men of Volunteer corps standing, all to shoot in uniform. The conditions prevented the use of any aids to sight, excepting clear glass spectacles, and the shoot is over considered very good under the circumstances. After the first two scores of 34, there were six men with 33, and eighteen others followed with 32 each. Twenty-three scores of 29 were counted out.

Crews of Guelph Oars In.

The second stage of the City of Toronto match developed a very close and exciting contest. Out of the 90 men left in the competition from yesterday, three tied for first place, and it was necessary to shoot off for the gold medal presented by the city, which finally went to Staff-Sergt. Charles H. Crowe of the 30th Regiment, Guelph. Private J. S. Smith of the 48th Highlanders made the first place in the match, Sergeant-Major Hoggins of Hamilton second, and Sergeant Crowe third, but these positions were reversed in the contest for the medal.

Soldiers' Scott and Tait Match.

The afternoon was chiefly taken up with the Duke of Cornwall and York match, fired in commemoration of the visit of the Duke and Duchess, now the Prince and Princess of Wales, in October, 1901. The first prize of $25, and a silver medallion of Their Royal Highnesses was won by Pte. W. A. Elliott of the 48th Highlanders, with a score of 68 out of 70, he having made a possible at the 200 yards range. The second prize, $20, with a similar medal, but in bronze, was captured by Staff-Sergt. Constant Crowe of Guelph, the prize winners were: Pte. J. Drysdale, 3rd V.R., 67, $15; Capt. W. J. Brown, 12th, 66, $10; W. H. Forrest, R.C.H.A., 65, $10.

Manitoba Team For Ottawa.

Manitoba's rifle team for Ottawa competition is the following: Capt. Wynne, Capt. C. W. Mitchell, Sergeant-Major Morley, Col.-Sergeant Hall, Sergeant Cromwell, Col.-Sergeant, Sergt. Tinney, Pte. H. Sturgeon, Pte. Fleming (Brandon), Sergeant Doherty, Pte. Durrand. They leave to-day.

Death Result of Injuries.

Hamilton, Aug. 28.—Alex. Jingerling at death's door for nearly three weeks, Mrs. Frech, wife of John Frech, contractor, passed away last evening at 8 o'clock. Two weeks ago Sunday night she tried to get

DURING THE WARM WEATHER.

Even during the warmest weather Angier's Petroleum Emulsion is pleasant to take, and agreeable to the stomach. For this reason it is the ideal remedy for constipation. Made of odorless and tasteless petroleum, glycerine, and hypophosphites, it is better in every way than emulsions made of fish oils or other fats.

SECOND DAY O.R.A.

Crews of Guelph Won the Most Exciting Event the Gold Medal of the City of Toronto.

Toronto, Aug. 28.—There was a marked improvement in the shooting yesterday at Long Branch on the second day of the O.R.A. meet. The weather conditions were much the same as on the first day, being cool and cloudy, with a steady wind blowing from the east, and slightly to the rear of the marksmen. The wind seemed to cause a number of the less experienced men, but there was a nice soft light, and the day was considered most favorable for good scoring.

Good Scores in Extra Series.

A number of good scores were made in the extra series. Staff-Sergeant Bayles of the Grenadiers made a possible at 500 yards—five bull's eye—and followed them up with three equally as good in shooting off the tie. Capt. Tom Mitchell made a full score in the Austen match at 200 yards, and Orderly Sergeant Phillips did the same at 500 yards in the rapid firing extra series. The 48th Highlanders were also very proud of winning first place in the Toronto match with Private Smith, who made 97 points, and was tied with Private Elliott. The Mulock, Dalhousie and Governor matches will be concluded to-day.

Man From West Wins.

Probably the most interesting contest of the day took place in the Governor General's match, under the late Judge Macdonald of Guelph, an ex-president of the association. The conditions were that each man fire at a target which remained exposed for 15 minutes and the sights were not permitted to use magazines. Staff-Sergt. Richardson of Gananoque was highly commended on making a possible at this range, 97 points, securing a very creditable with the mark, and the four prizes after the first were equally divided among them. There were sixty-five prizes in all in the competition, representing a total of $293, including fifteen for toys, and the lowest score $2.25.

Tie For First Place.

The Osler Match was also shot off yesterday morning, which resulted in a tie for first place between Col. Sylvester, the successor of the late Col. Sam. Hughes in command of the 45th Regiment, and Private Weston of the 12th of Hamilton. The competition is named after President E. B. Osler, M.P., who presented $100 to the purse, which amounts to $258, divided into sixty-five prizes. It is open to active members of the militia, retired officers and men of Volunteer corps standing, all to shoot in uniform. The conditions prevented the use of any aids to sight, excepting clear glass spectacles, and the shoot is over considered very good under the circumstances. After the first two scores of 34, there were six men with 33, and eighteen others followed with 32 each. Twenty-three scores of 29 were counted out.

Crews of Guelph Oars In.

The second stage of the City of Toronto match developed a very close and exciting contest. Out of the 90 men left in the competition from yesterday, three tied for first place, and it was necessary to shoot off for the gold medal presented by the city, which finally went to Staff-Sergt. Charles H. Crowe of the 30th Regiment, Guelph. Private J. S. Smith of the 48th Highlanders made the first place in the match, Sergeant-Major Hoggins of Hamilton second, and Sergeant Crowe third, but these positions were reversed in the contest for the medal.

Soldiers' Scott and Tait Match.

The afternoon was chiefly taken up with the Duke of Cornwall and York match, fired in commemoration of the visit of the Duke and Duchess, now the Prince and Princess of Wales, in October, 1901. The first prize of $25, and a silver medallion of Their Royal Highnesses was won by Pte. W. A. Elliott of the 48th Highlanders, with a score of 68 out of 70, he having made a possible at the 200 yards range. The second prize, $20, with a similar medal, but in bronze, was captured by Staff-Sergt. Constant Crowe of Guelph, the prize winners were: Pte. J. Drysdale, 3rd V.R., 67, $15; Capt. W. J. Brown, 12th, 66, $10; W. H. Forrest, R.C.H.A., 65, $10.

Manitoba Team For Ottawa.

Manitoba's rifle team for Ottawa competition is the following: Capt. Wynne, Capt. C. W. Mitchell, Sergeant-Major Morley, Col.-Sergeant Hall, Sergeant Cromwell, Col.-Sergeant, Sergt. Tinney, Pte. H. Sturgeon, Pte. Fleming (Brandon), Sergeant Doherty, Pte. Durrand. They leave to-day.

Death Result of Injuries.

Hamilton, Aug. 28.—Alex. Jingerling at death's door for nearly three weeks, Mrs. Frech, wife of John Frech, contractor, passed away last evening at 8 o'clock. Two weeks ago Sunday night she tried to get

DURING THE WARM WEATHER.

Even during the warmest weather Angier's Petroleum Emulsion is pleasant to take, and agreeable to the stomach. For this reason it is the ideal remedy for constipation. Made of odorless and tasteless petroleum, glycerine, and hypophosphites, it is better in every way than emulsions made of fish oils or other fats.

SINCLAIR'S AD

SINCLAIR'S AD

Exit Summer Goods.

This week we make a final effort to clear the balance of our Wash Goods, Ladies' Cotton Shirt Waists and all our Ladies' and Childrens' Cotton Hosiery, Vests and Summer Gloves.



8c Wash Goods Sale. 8c.



We have about 1500 yards of wash Goods from 12½c to 50c a yd., including Muslins, Ginghams, Chambrays, Ducks, etc., and we place the lot on sale for 8c a yard.

20 Per Cent. Discount Sale.

This discount Sale of 20 per cent or 1-5 off will apply to all Ladies' and Children' Cotton Hosiery, Cotton Vests and Silks and Lisle Gloves.

Shirt Waist Sale.



We have about 125 Ladies' Shirt Waists, all new and very pretty styles, nearly all white Goods and we place them on sale this week as follows:

All 75 and 85c Ladies' Shirt Waists will sell for.....35c each

All 90c, $1.00, $1.25, and $1.50 Ladies' Shirt Waists will sell for 50c each

All $1.75, $2.00, $2.50, and $3.00 Ladies' Shirt Waists will sell for - $1.00 each

All $4.00 and $5.00 Ladies' Shirt Waists will sell for.....$2.00 each

New Fall Goods

We have about them daily for your inspection.

D. V. SINCLAIR & CO

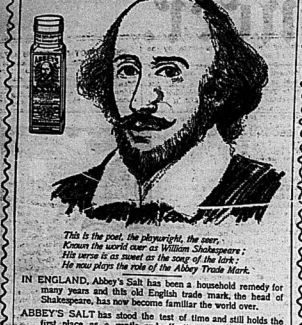


"Yes, little man, of course your mother's milk is best, but take this can of Nestle's Food home to Baby Brother, and you will feed over so much better."

Nestle's Food has been the standard infant food for 40 years, and nourishes the child so that the increase in weight is immediately noted. It combines all the elements of nutrition, so combined that it closely approximates mother's milk. The danger of cow's milk is avoided. It requires the addition of water only (no milk) in preparation, as the basis of Nestle's Food is the purest cow's milk, properly modified.

A sample of Nestle's Food, sufficient for eight feedings, will be sent free to any mother who writes for it.

LEEMING MILES & CO.
Canadian Agents,
MONTREAL.



This is the poet, the playwright, the seer,
Known the world over as William Shakespeare;
His verse is as sweet as the song of the lark;
He now plays the role of the Abbey Trade Mark.

IN ENGLAND, Abbey's Salt has been a household remedy for many years and this old English trade mark, the head of Shakespeare, has now become familiar the world over.

ABBEY'S SALT has stood the test of time and still holds the first place as a gentle and effective aperient, curing all stomach troubles. Always look for this trade mark.

Abbey's Effervescent Salt
regulates the Bowels and prevents disease.

30 Retail Stores **DAVIES** 30 Retail Stores

Great Butter Sale

LARGE consignment of Butter. Choice Dairy in crocks..... 20c per lb.
FINEST Creamery, fresh made..... 22c per lb.
FULL CREAM Cheese, very mild..... 2 lb. for 25c
DAVIES' Pure Leaf Lard, fresh rendered..... 2 lb. for 25c
MILD CURED Hams and Bacon, by the piece..... 14c per lb.
DAVIES' Fork Sausages, 3 kinds..... 10c, 12c, 19½c per lb.
CANNED Salmon, new stock..... 10c per can
FINE STOCK of Spring Lamb just arrived.
OUR STOCK of Western Beef is giving great satisfaction in Belleville. Try a roast for Sunday's dinner.

Have you tried our TEA ?
WE guarantee a 40c quality for 25c per lb.
KINDLY favor us with an early call to avoid the rush.

The WM. DAVIES CO., Limited.
Daily Deliveries. 'Phone 286.

Salted Spanish Peanuts
Delicious
Wholesome
Fresh and
Crispy
25c a Pound.
J. ARTHUR MARSH.

Maybe You do and Maybe You don't





Know it pays to buy good clothes for your boy. It's a fact, at any rate. We give our Boys' Clothing the very best attention, and it gives the very best of satisfaction. That's why so many parents buy Boys' Clothing here. If the Clothing you have been buying for the boy has not given satisfaction, try us, all the new styles are in—the Double Breasted; the Single Breasted; the Yoke the Norfolk, etc, etc.

SUITS FROM $1.00 TO $800.

Come, see the suits anyhow.

The Globe Clothing House
Up-to-date Clothiers and Gents' Furnishers.

Daily Intelligencer.

THE LIBERAL "PREFERENCE" FOR GREAT BRITAIN.

It has been the fashion for Grit journals to speak much and often about the "preference" which Laurier is supposed to have given Great Britain in matters of trade. It will be remembered that no great a writer as Kipling even was humbugged by it, his poem, "Our Lady of the Snows," being the outcome of his plundering for the "mouthful" of Laurier and his friends. Conservatives have many times pointed out that the so-called "preference was a hollow mockery—a gilded figure of speech, which would deceive no ordinary man of business. But the Grit papers still kept up their pretence, and in the end, perhaps, believed it themselves. As to how the "preference" has been working out lately, a study of the trade returns for the twelve months ending last June plainly shows, for during that time our purchases from the United States increased enormously more rapidly than our imports from the Mother Country. Last year's imports for consumption were valued at $233,767,000. Of this no less than $137,605,000 came from the United States, Great Britain supplying only $58,898,000 or not nearly half, so much. In the same period Great Britain bought $131,200,000 worth of Canadian goods and the United States $71,768,000. We bought from Great Britain less than half as much as Britain bought from us, while we bought from the United States almost twice as much as that nation bought from us.

The situation does not improve. We find in the current issue of Bradstreet's a statement based on Canadian returns which show that in 1896 the Canadian imports from Great Britain were 29.3 per cent. of the whole Canadian imports, while 56.9 per cent. came from the United States. It was the habit of the Liberal Ministers to blame the Conservative tariff for this fact, in 1897 the proportion of British imports was 34.7 and since then it has not been higher than 32. Meanwhile the percentage of imports from the United States has increased from 56.9 to 59. So much for the "preference."

TIMELY TOPICS

The first hockey meeting of the season was held in Port Hope last night. Those fellows will have the championship down before the rest of us get our skates on.

Sir Thomas isn't going to lift the cup, but the Tuesday night last he personally lifted a couple of half-drowned women from a sinking yacht into his own little launch, which was itself half full of water, and saved their lives. That's glory enough for one summer.

After the 1st of September next it will be impossible on every owner of an automobile or motor vehicle in Ontario to register the same with the Provincial Secretary, Toronto, and receive a number for $2, together with $1 for a "marker," the same to be displayed on the machine. This, of course, only refers to automobiles or motor vehicles kept for private use. Forms of application for licenses and "markers" may be obtained from the Provincial Secretary's department.

A local school teacher has gained ten pounds during his vacation. He'll soon work that off when he begins to wield the strap once more.

NO DOUBT ABOUT IT.
(Toronto Telegram.)

United States critics are not satisfied with the way the Shamrock is handled. Canadian public is still more dissatisfied with the way the Shamrock finishes.

In the district of Bolton, England, the cotton trade is in as worse condition than it has been for 15 years. And last year England exported $25,000,000 of cotton goods. Isn't it a wonder with a case of that kind under every nose, Englishmen fail to see need of protection! Some day they will see it, and then things will change.

REALLY, YOU KNOW, IT IS.

Abou- time the Council began to seriously consider the question of improving the city water.

About time we heard a little more about the Melrose oil well.

Unnecessary for Belleville people to go to summer resorts looking for cool weather.

Unnecessary to go to a palmist with four aces and ask him what kind or a hand it is.

Not wise to act on the assumption that the water will be warm because this summer has been cool. Get your coal in.

Not wise to wager that Quebec will go Liberal next election, especially during the recent action of Hon. Mr. Tarte.

Beating to appear that there is a gang of crooks in this city. Likely the farmers will get rain enough to enable them to do their fall ploughing.

About time some of the Aldermen quit worrying about that $2500 forfeit money. It's in the Sinking Fund.

Useless to look for the Stoney Lonesome philosopher these days. He's out picking logs at Corbyville.

The Legislative seat in North Renfrew has been vacant for fifteen months, still the Grits decline to bring on the bye-election. This is the most significant fact in connection with the guilty consciences of Ross, Stratton et al.

Kingston's City Engineer has notified all owners of vacant property in that city to cut down and destroy within ten days, the weeds growing upon it. Some other places might order their officials to take similar action. It would certainly redound to the public good in years to come.

The Shamrock seems to have been handled worse than ever in yesterday's race, and her start, the despatches say, was the poorest ever made by a cup challenger. Why didn't Sir Thomas get that old chap who used to handle the Britannia to sail his boat. Nobody got the best of him at the start or at any other time.

A Milan girl sold her hair for $35, and gave the proceeds to paint a church. The least that congregation can do is to sail and tell her how becoming short hair is in her particular case.

The impression seems to prevail in some quarters, both in the United States and Canada, that Sir Thomas Lipton is not trying very hard to win the America's cup for fear he may lose prestige with those who lift the Yankee tea cup. This we believe to be a foolish insinuation against an honorable sportsman. Sir Thomas is not responsible for the faults, real or imaginary, of his vessel or crew. And there is just as good a chance in a thousand of his winning yet. Here's hoping he may.

Over four thousand Smiths met in convention in New York and there wasn't a black Smith among 'em.

NO IRISH FLAG FOR LIPTON

DECLINED TO SIT BENEATH JANNER WHICH DID NOT BEAR BRITISH CROWN.

New York Herald: Joseph Greaves, manager of the Oriental Hotel at Manhattan Beach, was busy yesterday explaining the reason for the sudden substitution of a British flag for the flag of Ireland as a result of the decorations in the dining room in honor of the birthday of Sir Thomas Lipton, who was present at a dinner party at the hotel on Sunday night or rather Monday morning.

One of the dining tables was crossed with the Stars and Stripes and the green flag of Ireland, bearing the usual harp. As the party entered the dining room Sir Thomas glanced at the decorations and suddenly stopped.

"Pardon me, but I fear I cannot sit under the flag," he said, indicating the green bearing the Irish harp.

"Why it is an Irish flag, is it not?" asked an American member of the party.

"True," answered the knight, with a smile, "but it does not bear the British crown. No Irishman loyal to his king will sit under the flag of Ireland without that token of allegiance. I beg that a change be made."

The American members of the party acknowledged the mistake, and Mr. Greaves ordered the Irish flag. Now bearing the crown could be found, but when the British Union Jack was brought, Sir Thomas said: "I prefer it a thousand times to the one that was there at first."

In the meantime the party had waited an hour for the change to be made.

NERVOUSLY EXHAUSTED.

Weak, pale, dejection, easily tired blue in spirits, have you no feel. Do you want to feel strong, make plenty of blood, enjoy buoyancy, strength and vim. You can do so by using Ferrozone. How it sharpens the appetite and imparts a feeling of buoyancy, strength and vim! Improves the appetite, digestion, assimilation, sleep. How surely Ferrozone clears this, you can ascertain by using it. Ferrozone is a blood builder, nerve strengthener and brain invigorator. Sold by all druggists.

Mining in Hastings County.

Kingston, August 21—The Col. Harrison pyrites properties at Bogart, near Tweed, have been taken under lease and option by C. E. Smith, of Brockville, acting with an American Syndicate. They have already been developed to some extent, and promise several extensive deposits of high grade pyrites. Development work will be resumed during the first week in September, with a large gang of men, and the work pushed rapidly forward, so that underground work can be continued during the winter. This syndicate is acquiring several other mining properties in the Hastings district which it intends to open shortly.

CHOLERA INFANTUM.

This has long been regarded as one of the most dangerous and fatal diseases to which infants are subject. It can be cured, however, promptly and certainly. All that is necessary is to give Chamberlain's Colic, Cholera and Diarrhoea Remedy and castor oil, as directed with each bottle, and a cure is certain. For sale by all druggists.

In the Justice Shop.

Drunks.

Alfred Brickman and Charles McDonald, two strangers, were charged with being intoxicated. Both were discharged.

An auctioneer was charged with neglecting to take out his necessary license. The charge was dropped, as the party had made arrangements to pay the license fee.

A SCIENTIFIC VOICE IMPROVER.

Because of its strengthening influence upon the vocal chords, Catarrhozone cannot be too highly recommended as a wonderful voice improver. It almost instantly removes hoarseness or hoarseness, thus insuring clearness and brilliancy of tone. Catarrhozone keeps the mucous surfaces in perfect condition, and its regular use absolutely prevents colds and throat irritation, thereby removing the singer's greatest source of anxiety, unfitness of voice. The most eminent speakers and Prima Donnas would not be without Catarrhozone and credit in no small degree their uniform strength and brilliance of tone to its influence. The hard rubber inhaler fits conveniently into a purse or vest pocket, and may be used in the church, theatre, any place or time. Complete outfit $1. Small size 25c. Druggists or Polson & Co., Kingston, Ont.

Sports and Pastimes

YACHTING.

Sir Thomas Lipton's Genuine Talk.

New York, August 27.—In an article which reviews his yachting career for the past sixteen years, Sir Thomas says:

"And what if I should win the cup? If I should, I think I know what I would do. American yachtsmen would have to build a different kind of a boat from either Shamrock III. or Reliance to bring it back again. The cup challengers and defenders are dangerous for any one who stands up at their desks as one sails, add at any minute a spar may fall or a sail may fail, or a piece of metal may fail. Yes, racing yachts are dangerous and useless. If the cup goes to England, England and Scotland, the challengers must build an honest boat, a healthy boat, a real boat, to meet the defender on the other side, if I live, and have any voice in the matter. Of what use to be manful, and of what use to commerce, are these beautiful white swans? They are of no use at all. They are a menace. Do they add the science of shipbuilding, and do they teach any lesson to those England, England and Scotland, the challengers must build an honest boat, a healthy boat, a real boat, to meet the defender on the other side, if I live, and have any voice in the matter. Of what use to be manful, and of what use to commerce, are these beautiful white swans? They are of no use at all. They are a menace. Do they add the science of shipbuilding, and do they teach any lesson to those who sail them

BUSINESS DIRECTORY

MEDICAL.

JOHN J. FARLEY, M.D., C.M., M.C.P.S., England.
Office and Residence—Corner Church and Campbell streets (formerly Hastings Bridge, and Gregory streets), Marysville. Post Office.

DR. J. P. MATHER
Has removed his office to Fonseca Bl., three doors north of Hotel Quinte. my28-6mw

DENTAL.

Dr. Clarke has removed to the offices formerly occupied by the late Dr. Ward, near Bathurst, and opposite Scantlebury's Book Store. a6fdtf

LEGAL.

WILLS & WRIGHT.
Barristers, Solicitors, Notary Public, &c., Belleville.
Office—9 Campbell Street.

MALCOLM WRIGHT.

J. FRANKLIN WILLS.
Money to Loan at Lowest Rates.

W. O. MIKEL, B. A., L. B.
Barrister, &c.
Solicitor for the City of Belleville.
Office—Imperial Bank Corner Front and Campbell Streets.

PORTER & CARNEW.
Barristers, Solicitors, Notaries Public, &c.
Offices — Robertson Block, East Front St., Belleville, Ont.
"Phone 78.
E. G. PORTER. WM. CARNEW.

WILLIAM N. PONTON,
Barrister-at-law, Solicitor, Notary Public, Conveyancer. Office over Express and Telegraph Office, Bridge Street, Belleville.
Money to Loan. Private Funds. Solicitor Sun and Hastings Savings and Loan Company of Ontario.

FRANCIS S. WALLBRIDGE.
Successor to Hon. Lewis Wallbridge, Q.C.
Barrister, Solicitor, Conveyancer, &c. Office, McAnnany Building, corner Front and Bridge Sts., Belleville, Ont. Private funds and Company money to loan at 5 per cent. on easy terms upon good security. Charges moderate.

INSURANCE

Fire Insurance.

Guardian	Est'd 1821
The North America,	Est'd 1792
Quebec,	Est'd 1818

City, Town and Village Property insured at lowest rates.

R. W. ADAMS, Agent.
Office opposite Post Office.

THOS. STEWART,
Insurance and Commission Agent.
Agent for the Norwich Union Fire Insurance Society and Scottish Union National Insurance Co.
Bridge, St.

FIRE, LIFE & ACCIDENT INSURANCE
At Lowest Rates The Norwich Union Fire Insurance Society and Perth Mutual on farm and city property. Also one of the best Life Cos. in existence. Prompt settlement of losses. Large returns to insured.

JAMES A. CHISHOLM,
Office Ashley Block, - Front st., Belleville.

Money Saved is Money Earned
can earn you money by saving it for you in your Fire Insurance.
The Anglo-American Fire Ins. Co
The Manufacturers Life Ins. Co
The Equity Fire Ins. Co.
Are all financially sound, reliable companies and insure Farm and City Property at lowest rates. Large Cash Assets accompanies all and see me before placing your insurance.
Office—Bridge St., same entrance as Estate Lounsbury, Bank Hillsboro.
H. FIREMAN KEE CHESON

Fire, Life, & Plate Glass Insurance.
Liverpool & London & Globe of Canada.
Etnaerico Mutual, of Waterloo, Ont.
Lloyd's Plate Glass,
Boiler Life Association, Toronto.
North British & Mercantile.
Farm and City Property insured in First-class Reliable Companies and at lowest current rates. Loans promptly settled.
Money to loan on Real Estate bought and sold or purchase and renting of property. Appraiser for the Hastings Loan & Investment Company.
W. F. HUDSON, Office above Bell's Shoe store, Bridge and Pinnacle Sts., opposite Postoffice and Hotel Quinte, Belleville.
Phone 168.

C. B. Scantlebury
Belleville's Decorator,
Who Retail

MISCELLANEOUS.

A. G. NORTHROP,
Issuer of Marriage Licenses, Shire Hall, Belleville, Ont.

CHADWICK ASHLEY,
Issuer of Marriage Licenses,
Private Office, Bridge St., Belleville. Residence, The Post Office.
Real Estate, Insurance and Financial Agent for Messrs. Gibson & Co., Toronto's Mfg. Co., Staten St. Agent for Dominion Express Co.

THE INTELLIGENCER is printed and published for Intelligencer Printing and Publishing House (Limited) by CHARLES JAMES BOWELL, of the City of Belleville, in the County of Hastings, Province of Ontario, at their Office, 403 Front Street, Belleville, Ont.

Finished

Yes, Queen Victoria School is finished, ready for school opening, and a prettier job of brick painting cannot be found any where. Perhaps you would like your house painted like-wise—not necessarily the same color—you might like cream or a less bright shade of red than the school—anyway we can give you anything you want in color, will do your work at reasonable prices—do it promptly, with an excellent staff of workmen, fifteen in number, all good workmen, we can turn out work more promptly than could a small staff.

School Opening.

Not only do we paint all the schools but we sell pretty nearly all the SCHOOL BOOKS and School Supplies and there is a reason for it.

Firstly, we know "from fifteen years' experience the needs of the scholars—know where to find the best lines of supplies, have the agencies of the best bookmakers, control all the best school supplies, sell at low-est prices, because buying in large quantities we secure low-er prices;—sell Wholesale and Retail, and have always a mammoth assortment.

A Reminder as to Wall Papers.

On September 1st we commence our fall battle in Wall Papers—we have all ammunition required, have the machinery always moving and usually moving quickly—We will surprise you in prices—Can't afford to have your home anything but attractive during the long winter months when so small a figure will do it—

Then, too, we will continue to give away free bordering with our Wall Papers—two yards with each double roll of Wall Paper.

We'll hang the paper at low prices, too, and hang it properly.

Our picture framing should always ring in your ears—we so often tell you about it. If you are a framing customer of ours you know all about it, if not a framing customer of ours, you are making a great mistake—you'll find your have framing to do.

C. B. Scantlebury

ABNER DANIEL

By..... WILL N. HARBEN
Author of "Westerfelt," "Sunset Pass," etc.

Copyright, 1902, by HARPER & BROS. Published in the Watt in Belleville by Arrangement with Harper & Bros.

"You are a durn liar, Jeff Dukes!" said Pole angrily. "You are a-makin' me sin, to humble me murder. You know no law like that never was ez I know. Ef I ever git you out in Pea Vine Deestrict, I'll knock the dent in that ere shaped head o' yo'rs an' make them eyes look two ways for Sunday. You know a gentleman like Alan Bishop wouldn't notice you under ordinary circumstances, an' so you trump up that excuse to git his attention."

The two men glared at each other, but Pole seemed to get the best of that sort of combat, for the officer only growled.

"You can't insult a man when you are under arrest," he said, "because he don't know I am under bond to keep the peace. Now I'm not afeerd of you."

"They tell me you are afeerd o' sperrit, though," retorted the prisoner. "They tell me a feller named Bill Green was shot when a passle o' skunks went to whip his daddy for vagrancy, stands at the foot o' yore bed every night. Oh, I know what I'm talkin' about!"

"Yes, you know a lot," said the man sullenly as his eyes fell.

To avoid encouraging the disputants further, Alan walked suddenly away. The mountain took willing advantage of the opportunity and followed him.

"I could make a man sign you," he said, catching up, "but I know you didn't mean to make this ombinence."

"No, of course I didn't," said Alan, "but I want to know if that fellow could be held liable for what he has done."

"You are not fool enough to do it, are you?"

"That's what I am."

"Have you got the money in your pocket?" the officer was laughing, as if at a good joke.

"I have."

"Well—the marshal laughed again as he swung his short club round by a string that fastened it to his wrist—"well, you can't make an arrest. I'll show you a man that wants $30 wuss than any man I've met for a long time, an' he's got the money, too. I don't believe Bill Barrett has slept a wink since this thing happened. He'll be tickled to death to git out on bail. The town has deviled the life out of him. He don't go by what Pole's at work—I mean, what he used to be, before Pole yells at him whenever he sees 'im."

That slight explanation reached home he sent a servant over to tell Mrs. Barker that Pole was all right and that he'd be home to dinner. He had eaten his supper and had gone upstairs to go to bed when he heard his name called outside, and, on looking out and looking out, he recognized Pole Baker standing at the gate in the clear moonlight.

"Alan," he said softly, "come down here a minute. I want to see you."

Alan went down and opened the door. For a moment Pole stood leaning against the fence, his eyes hidden by his broad brimmed slouch hat.

"Did you want to see me, Pole?" Alan asked.

"Yes, I did," the fellow swallowed. He made a motion as if to reach out his hand, then refrained. Then he looked straight into Alan's face.

"I couldn't go to sleep till I'd said somethin' to you. I've been a-layin' there all night, an' I'm goin' to say it, but it wasn't no go. I've got to say it to you, an' I'm a liar that ef God or some'n' else don't show me a way to pay you back for what you done today I'll never git a minute's rest or a full breath. Alan Bishop, yo're a man—a man from yore outside skin to the marrow o' yore bones, an' ef I don't find some way to prove what I think about you I'll bust wide open! I got into that trouble as thoughtless as I'd play a prank with my baby, an' then they'll come down on me and begin to try to drive me like a hog out'n a field with rocks an' sticks, an' the very old Harry 'ets in an' dotted 'em, it reckon that wasn't anything Bill could do but carry out the law, an' I knowed it, but I warn't ready to admit it. Then you come along—an' rendered a verdict in my favor when you needed the money you did! I'm a liar ef I don't show my appreciation 'it 'll be twice as good as that before I think that 'll pay you back, but bet'es with a sober head I kin be a better friend to you ef the occasion ever comes my way."

"I'm glad to hear you say that, Pole," replied Alan, greatly moved by the fellow's earnestness, "I believe you can do it. Then your wife and children—"

"Hang my wife an' children!" snorted Pole. "It's you I'm goin' to work for—you, I say!"

He suddenly turned through the open gate and strode homeward across the fields. Alan looked after him until he saw him turn into his cabin and then he went up to his bed.

Pole entered the open door of his cabin and began to undress as he sat on the side of his crude bedstead, made of unbarked poles fastened to the bare logs in one corner of the room. His wife and children slept on a bed on the other side of the room.

"Did you see 'im, Pole?" piped up Mrs. Baker from the darkness.

"Yes, I seed 'im. Sally, say, what's that bottle you say I had the last time I was at home?"

There was an ominous silence. Out of it rose the soft breathing of the children. Then the woman sighed, "Pole, shorely you ain't a-goin' to begin again?"

"How could I, with it at it into smithereens. I don't want it about; I don't want to know that's a drap in the house. You were right, ez you ever is, this time she 'ets me that bottle."

Another silence. Suddenly the woman spoke: "Pole, you've swore off as many times as a dog has fleas. On one time I feel bad an' sick when you are off a drap or whisky makes me feel better. I don't want you to destroy the last bit in the house jest bein'se you've tuck this turn, that you may wear off before daylight. The last time you defied that keg on the ground an' swore off you got on a spree an' built the baby over the well an' threatened to drap 'er in ef I didn't find a bottle, an' you'd 'a' done it too.

Pole laughed softly. "I reckon yo're right, old gal," he said. "Besides, ef I can't—ef I ain't man enough to go up with a bottle in the house I won't be, without. But I'll smell or smell of it is hell itse'f to a lover of sperrit. Ef I was to tell you what a little thing it would take on this last spree, you'd laugh. I went to git a drink at the barber shop, an' when the barber finished he asked me if I had a bay rum, an' it got in my mustache, an' somehow it all mountin' an' tried to wipe it off, but she wouldn't wipe; but the time I kept walkin' up an' down in front of Schlemer's bar. Finally I said to myself, 'Well, ef you have to have a barroom stuck under yore nose all day long to git a few old man, you nought as well have one in the house.' It tasts better, an' I ain't up to the counter."

The woman sighed audibly, but she made no reply.

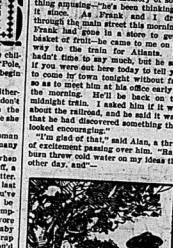
"Is Billy awake?" Pole suddenly asked.

"No; you know he ain't," said Mrs. Baker.

"Well, I want to take 'im in my bed." Pole stood out on the floor in the shaft of moonlight that fell through the open door.

"I wouldn't, Pole," said the woman. "You pore little feller's been toddlin' about after the baby, an' straight broke in the heap tell he's tired. He dragged a chair to the table with a piece o' bread in his mouth."

"I won't wake 'im. God bless his little heart!" he answered Pole, and he reached down and took the limp child in his arms and pressed him against the side of his face. He carried him tenderly across the room and lay down with the gentle wife heard him uttering endearing things to the unconscious child until she fell asleep.



"I saw you riding down the hill."

"I know he did, and it was a shame," said Dolly warmly. "The idea of his thinking he is the only man in Georgia with originality! Anyway, I hope it will come to something."

"Certainly do," responded Alan. "It is the only thing I could think of to help my people, and I am willing to stake all I have on it, which is, after all, nothing but time and energy."

"Well, don't you let him or any one else discourage you," said the girl, her eyes flashing. "A man who listens to other people and puts his own ideas aside is unworthy of the brains God gave him. There is another thing," her voice sank lower and her eyes sought the ground—"Bayburn Miller is a fine, all round man, but he is not perfect by any means. He talks freely to me, you know; he's known me since I was knee high. Well, he told me—he told me of the talk he had with you at the dance that night. Oh, that terrible dance!"

"He told you that!" exclaimed Alan in surprise.

"Yes, and it actually disgusted me. Does he think all men ought to conform to that sort of advice? He might, for he has made an unsuccessful mess of himself, with all his fancies for money, but you are not that kind, Alan, and I'm sorry you and he ever had an argument not that he can influence you in any way, and that he has pained me deeply."

"He has influenced me?" cried Alan in surprise. "I think you are mistaken."

"You may not realize it, but he has. He said you talked and yet unyielding carelessness. "You are a very sensitive that it would not be hard to make you believe that a young man ought not to keep on caring for a girl whose parents object to his attentions."

"Ah!" He had caught her drift. Memory came to his aid. At the foot of the hill a little brook ran merrily over the water browned stones, and its monotonous murmur came to him distinctly. Under the trees across the stream one couples had drawn together and were saying:

"I see the boat go round the bend, Dolly, but I never see you."

Dolly had said exactly what he had never hoped to hear her say, and the fact of her touching upon a subject in such a frank, determined way was a glow of happiness all over him.

"I don't think," he said thoughtfully, "that Bayburn or any man could keep me from caring for you, Dolly, or expectant eyes and then apologetically—"could keep me from caring for you, from loving you with all my heart, Dolly. I'm it really is a terrible thing to know that you are robbing a girl of not only the love of your parents, her rightful inheritance, when—when she is married on, seeing that an impulse to speak was coming her lips—"when you haven't a cent to your name and, moreover, are a black eye from your father's mistakes."

"I knew that's what he'd said!" declared the girl, almost white with anger. "I knew it! Oh, Alan, Bayburn Miller might be able to draw back and leave a girl at such a time, but I never could that truly loves as—as I believe you love me. I have known how you have felt all this time, and I'm heart-broken my heart, but I could not bear to see you hurt because you were told me what you have today. You have not let anybody or anything influence you, Alan. I'd rather be a poor man's wife and do my own work than let a paltry thing like my father's money keep me from standing by the man I love!"

Alan's face was ablaze. He drew himself up and gazed at her, all his pent-in fire in his eyes. "I could not give you up," he declared—"not for anything in the world. And if there is a chance in the world to win you I shall work at it ten times as hard now that I have talked with you."

They sat together in blissful ignorance of the passage of time till some one shouted out that Frank Hillbone was coming with the vehicle. Frank had gone in a store to get a basket of fruit and had come on his way to the train for Atlanta. He had a free time, he said, but he said it was none too much, but he said he'd have to come by town without fail, to see to packing at his office early in the morning. He'll be back on the midnight train. I asked him if it was about the railroad, and he said it was; that he had discovered something that looked encouraging.

"I'm glad of that," said Alan, a thrill of excitement passing over him. "Bayburn Miller could water on my ideas the other day, and—"



"I saw you riding down the hill."

"I know he did, and it was a shame," said Dolly warmly. "The idea of his thinking he is the only man in Georgia with originality! Anyway, I hope it will come to something."

"Certainly do," responded Alan. "It is the only thing I could think of to help my people, and I am willing to stake all I have on it, which is, after all, nothing but time and energy."

"Well, don't you let him or any one else discourage you," said the girl, her eyes flashing. "A man who listens to other people and puts his own ideas aside is unworthy of the brains God gave him. There is another thing," her voice sank lower and her eyes sought the ground—"Bayburn Miller is a fine, all round man, but he is not perfect by any means. He talks freely to me, you know; he's known me since I was knee high. Well, he told me—he told me of the talk he had with you at the dance that night. Oh, that terrible dance!"

"He told you that!" exclaimed Alan in surprise.

"Yes, and it actually disgusted me. Does he think all men ought to conform to that sort of advice? He might, for he has made an unsuccessful mess of himself, with all his fancies for money, but you are not that kind, Alan, and I'm sorry you and he ever had an argument not that he can influence you in any way, and that he has pained me deeply."

"He has influenced me?" cried Alan in surprise. "I think you are mistaken."

"You may not realize it, but he has." Dolly's voice sank and yet unyielding carelessness. "You are a very sensitive that it would not be hard to make you believe that a young man ought not to keep on caring for a girl whose parents object to his attentions."

"Ah!" He had caught her drift. Memory came to his aid. At the foot of the hill a little brook ran merrily over the water browned stones, and its monotonous murmur came to him distinctly. Under the trees across the stream one couples had drawn together and were saying:

"I see the boat go round the bend, Dolly, but I never see you."

Dolly had said exactly what he had never hoped to hear her say, and the fact of her touching upon a subject in such a frank, determined way was a glow of happiness all over him.

"I don't think," he said thoughtfully, "that Bayburn or any man could keep me from caring for you, Dolly, or expectant eyes and then apologetically—"could keep me from caring for you, from loving you with all my heart, Dolly. It it really is a terrible thing to know that you are robbing a girl of not only the love of her parents, her rightful inheritance, when—when she is married on, seeing that an impulse to speak was coming her lips—"when you haven't a cent to your name and, moreover, are a black eye from your father's mistakes."

"I knew that's what he'd said!" declared the girl, almost white with anger. "I knew it! Oh, Alan, Bayburn Miller might be able to draw back and leave a girl at such a time, but I never could that truly loves as—as I believe you love me. I have known how you have felt all this time, and I'm heart-broken my heart, but I could not bear to see you hurt because you were told me what you have today. You have not let anybody or anything influence you, Alan. I'd rather be a poor man's wife and do my own work than let a paltry thing like my father's

THEY GROW RIPER AND RIPER.

A fault in the blood is the cause of pimples. Let it settle in internal organs and it causes headache, backache, sleeplessness, nervousness, dizziness, and sometimes fainting spells. Do not suffer from these troubles, but by strengthening the functions in the kidneys, liver, stomach and bowels, and thus purifying the blood, you know that the blood carries to every part of the body the nourishment all need. Dr. Chase's Vegetable Pills will drive all the sewage out of the blood, leaving clear and clean. Try them, and then you will have no further troubles to their endurance.

Don't be afraid of doing little because you can't do much.

Dr. C. D. Kellogg's Dysentery Cordial is a safe, speedy, summer complaint cure, checks summer complaint, sea sickness, cures completed intestinal children teething. It gives immediate relief to those suffering from the effects of indiscretion in eating or drinking fruit, vegetables, etc. Be sure with wonderful rapidity and never fails to conquer the disease. No one need fear cholera if they have a bottle of this medicine convenient.

The cumulation of the wise is the life of science.

Shoop's Restorative—Whatever nerves are starving and the whole body is going to pieces, whatever the trouble may be filled with gloom, and the mind is clouded, the result of derangement of the digestive organs, Shoop's Restorative comes to add to the distress. If only the stomach were strong it would be able to obliviate for a while with Shoop's Restorative. Shoop's Vegetable Pills will not, only invigorate the stomach but will make digestion perfect. Health and happiness follow.

Man must gather, first or last, the harvest he has sown.

A WONDERFUL CURE. Mr. David Smith, Cox Hill, Ont., writes:—"I have used Dr. Thomas' Eclectric Oil for a few words about how much I think it is worth. Dr. Thomas' Eclectric Oil Discovery. About a year ago I took a severe cold which settled in a virulent sore on my lips, the head of which developed into a bad and general debility. I tried almost everything recommended to me, outwardly and inwardly to cure the sore, but failed. Then I saw your advertisement and thought of trying Northrop & Lyman's Vegetable Discovery, so I got a bottle and when I had used about half of it the sore showed evident signs of healing, and before I had finished the second bottle it had about disappeared and got entirely well. I have also used it for other ailments in many of the Vegetable Discovery, the billiousness and constipation from which my general health is excellent.

Many people who are taking should continue it for some time after the last bottle has cured. It is by far the best health restorer I know of.

Lead to a talisman against inclement and wet by Lord Bacon.

THE PUBLIC should bear in mind that Dr. Fowler's Extract of Wild Strawberry has nothing in common with the impure, deteriorating class of so-called medicinal oils. It is a unique, highly beneficial, purely vegetable remedy, unrivalled in allaying summer complaints, relieving pain and soothing irritation, and for all bowel troubles, and sores or hurts, besides being an excellent tonic, makes it specific for rheumatism, coughs and bronchial complaints.

The price which sin demands is far greater than the pleasure it gives.

These little pellets are wonderfully pleasant to the taste and at the same time thoroughly effective. They are found in Mother Graves' Worm Exterminator. Children like it.

The best way to get even is to forget.

To get relief from indigestion, biliousness, constipation or torpid liver without disturbing the system, take a few doses of Carter's Little Liver Pills after meals. They gently stimulate the liver, regulate and give tone and vigor to the digestive organs. Great relief, great men, is never only within the reach.

All trails are long to the lazy.

Don't let a fever hang on you and debilitate you with disagreeable, tedious days. Carter's Little Liver Pills will drive fever rotting, and you will find yourself feeling well and do good.

A pessimist is a man who is always looking for worms in chestnuts.

Dyspepsia is one whose goodness is part of himself.

Nothing so certainly obstructs the perspiration, and checks transitions from heat to cold. Heat reverberates from the diseases the circulation and increases the perspiration. Then the pores are suddenly checked the consequences are colds, fevers, and the common cause of disease is obstructed perspiration. Hood's Sarsaparilla is recognized by the name of catching colds, fevers, colds, sore throat, etc., if attended to in time. Hood's Sarsaparilla will restore it to true health and strength. Be sure to get Hood's Sarsaparilla and be sure to get Hood's Sarsaparilla.

Many a man is ashamed of his own weakness, and is unconscious that he is suffering from a neglected cold which has settled in the throat. Scott's Emulsion is an unusual remedy for coughs, colds, throat and lung troubles. It is a concentrated cod liver oil emulsion, containing the hypophosphites of lime and soda, and is unsurpassed. Scott's Emulsion checks the progress of consumption. Scott's Emulsion is a powerful tonic. It creates appetite, it strengthens the nerves, it enriches the blood, it builds up the whole system. Scott's Emulsion is the best remedy for all forms of wasting diseases. Scott's Emulsion is the best remedy for all forms of wasting diseases. Scott's Emulsion is the best remedy for all forms of wasting diseases.

CHAPTER XIV.

THE next morning Alan found Bayburn Miller standing in the door of his little office building waiting for him. "I reckon my message surprised you," Miller said facetatively as he shook hands.

"It took me off my feet," smiled Alan. "You see, I never hoped to get you interested in that scheme, and when it was broached you were actually going to Atlanta about it I hardly knew what to make of it."

The two passed into his office, kicked a chair toward Alan and dropped into his creaking rocker.

"It was not going to pay that I did get interested," he said. "Do you know I can't think of it without getting hot all over with shame. It's the meanest thing there is one thing I have always been proud of, and that is my honesty. I think there was a man in Georgia that could give me any tips about investments, but I had to take Dolly's word for a woman. Think of that—a woman knocked me off my perch as clean and easy as a child could slap a tailpin in a ball or hair. I'm not unfair. When anybody teaches me any tricks, I acknowledge the corn every time and take my hat. It was this way. I dropped in to see Miss Dolly the other evening. I accidentally discovered that she had an offhand sort of way. I told her some of the things I was going to do and dance in regard to marriage and love and one thing and another, and then, in complimenting me more highly than other things, I confess I sort of poked out to you—I mean, I confessed, like—"

"I thought you had," said Alan good naturedly.

"But go on."

"Well, she just put me a lecture about bad, empty, shallow men whose very souls were damned by their past lives, interfering with the pure happiness of younger men, and I'll swear I was crawling in a hole and pulling the hole in after me. Well, I got through that in a fashion because she was so interested that she let me get real heart, and that helped me. Then she began on the railroad scheme. You know I had heard that she was interested. Father is all his business matters; but, greenhill-one points, but she knew more about it than I did, and I'll be hanged if she looked me straight in the eye and stared at me like a national bank examiner as she asked me to explain to her that particular road could not be built and why it would not be a harassment to the owners of the timber land. I thought she was an easy fish at first, but I'll be hanged if—"

IMPORTED CASTILE SOAP
EXTRA FINE
15c lb.
30c per bar.
For sample see our window.
WATERS'

Boys' School Suits



DO YOU HEAR THEM BELLS A-RINGING?

If you don't now, you will very soon—that boy of yours must start for school. How about his clothes? Have you got him provided with a good suit? Just a word in your ear. If you want the best

School Clothes



In Belleville, come in and talk to us for about five minutes. See what we have to offer. Your boy can learn one thing here he can't learn at school—clothes economy. That is, that the best is really the cheapest. Maybe you can get some pointers in that direction yourself. Pay you to come and see anyway.

Don't let your neighbors show you the bargains they got here—and feel sorry that you did not come also, but come yourself.



Two piece suits $1.50, $2.00, $2.50, $3.00

Three piece suits $3.00, $3.50, $4.00, $5.00

OAK HALL

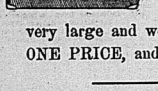
Sole Agents for Sanford's Celebrated Clothing.

Are You Going TO THE FAIR?

You must make a good impression.

To do so you will need a New Suit Case or Valise





Our stock of SUIT CASES, TRUNKS and VALISES is very large and well assorted. Only ONE PRICE, and that the LOWEST

The J. J. Haines SHOE HOUSES at Belleville, Napanee and Trenton

INTELLIGENCER JOB OFFICE

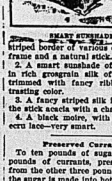
FOR CHEAP AND ARTISTIC WORK.

All soiled linen should be daily removed and fresh cloths and towels put in its place. This daily care, the occasional use of a good disinfectant and a frequent flushing of all openings with hot water will impart a comfort and well being to the household not rivaled in any other department, except perhaps the kitchen.—House Beautiful.

Sunshades of the Season.

The specimens shown of fashionable sunshades include:

1. A fancy cotton sunshade in china design on a white ground, with a white



SMART SUNSHADES.

striped border of various colors, a gilt frame and a natural stick.

2. A smart sunshade of new shape in rich grosgrain silk of any shade, trimmed with fancy ribbon of contrasting color.

3. A fancy striped silk in any color, the stick seats with a chased gilt cap.

4. A black moire, with applique of ecru lace—very smart.

Preserved Currants.

To ten pounds of sugar add seven pounds of currants, press the juice from the other three pounds and when the sugar is made into hot syrup put in the currants. Boil until thick and rich.

Fruit Balls.

Spread boiled rice on a cloth, then a layer of berries; tie up closely and steam until the fruit is tender. Serve with thick cream and sugar well beaten.

Household Brevities.

Avoid using a dishcloth with lands or rubber in any form around silver. It will tarnish the metal and make a mark almost impossible to remove.

Artists tell us that brica-brac has two important uses in decoration—"the massing of color and the breaking up of stiff, ugly outlines."

A dull or smoldering fire may be cleared for broiling by throwing over it a handful of salt.

Daily Intelligencer.

TIMELY TOPICS.

Well, we've got another chance yet at the Cup, but it's a forlorn hope.

Sir Thomas ought to insist on three-legged races; they're his best hold.

However, up to the hour of going to press, Sir Thomas' confidence in Shamrock had not been shaken. He is the daddy of all the optimists.

It must have been tantalising to the Reliance people to get within one-third of a mile of the finish and then have to quit.

And the Band stepped right into line with "Hiawatha" last night, which will now proceed to shove "Do Good Old Summer Time" into the back ground.

The Band concerts still draw. A triple compound mustard plaster is nothing to them.

There is a large consolation in that, too. When the girls are down listening to the band they are not playing the piano.

A pamphlet bearing the title "A National Policy," being the reprint of a speech delivered at Gravesend, Eng., by Sir Gilbert Parker, has been received by the editor and placed in the Public Library, where all who desire to do so can read it. It is a strong utterance in favor of Mr. Joseph Chamberlain's Imperial preference scheme.

Regular Meal Summer Resort.

Basle, Switzerland, Aug. 28.—The territory that Great Britain has offered for Jewish colonization is an elevated tract 200 miles long on the Uganda Railway between Mau and Nairobi. This region is described as almost unparalleled in tropical Africa, being admirably watered, fertile, cool, covered, and as healthy for Europeans as Great Britain.

Elgin Loan Company.

St. Thomas, Aug. 28.—The London & Western Trusts Company, liquidators of the Elgin Loan Company, announce that the first dividend of 25 cents on the dollar will be paid to depositors of the company on Monday next. The liquidators also announce that a further dividend of 25 cents will be available in about thirty days.

Liberals of Shelburne.

Halifax, N. S., Aug. 28.—At a convention of the Liberals of Shelburne, held yesterday, Geo. E. Faulkner, chant, was nominated to contest the county to fill the vacancy caused by the death of Hon. Thomas Johnson.

Wade, Kowell, Duff.

London, Aug. 28.—The appointments for the junior counsel on the Alaskan Boundary Commission are F. C. Wade, K. C., Newell and L. P. Duff, the latter representing British Columbia.

I.C.R. Clerk's Demands.

Ottawa, Aug. 28.—A deputation of clerks employed on the Intercolonial Railway are here to ask for an increase of salary. They come from Halifax, St. John, Levis and Moncton.

Lady Minto Going to Japan.

Winnipeg, Aug. 28.—Lady Minto will be in the city Sept. 1, on her way to Vancouver en route to Japan, via Empress of China. Her two daughters will accompany her.

Healthful Action of The Bowels

IS ABSOLUTELY ESSENTIAL TO GOOD HEALTH.—DR. CHASE'S KIDNEY-LIVER PILLS.

By increasing and invigorating the action of the liver and thus securing a good flow of bile—nature's own cathartic—Dr. Chase's Kidney-Liver Pills assure regular and healthful action of the bowels. This is the only means by which constipation can be actually cured and a host of serious derangements prevented. Disease can find no lodgment when the kidneys, liver and bowels are kept regularly active by the use of Dr. Chase's Kidney-Liver Pills. One pill a dose, 25 cents a box. 10

"ROYAL MUSKOKA."

"The Royal Muskoka" Hotel is the largest and magnificent summer hotel in Canada. Location unsurpassed in the centre of the famous Muskoka Lakes District (Highlands of Ontario (1000 feet above sea level), within six hours' journey north of Toronto. The grounds include an area of 130 acres, containing pine and hardwood groves and many beautiful walks and points commanding lovely views. There are tennis, golfing, bowling, fishing, bathing, croquet, bowling green and many enjoyable water trips. First-class in every respect. Excellent transportation service.

Descriptive literature and information how to reach the "Royal Muskoka" on application to J. D. McDonald, D.P.A., Grand Trunk Railway, Toronto. 14dif

A SUMMER FROCK.

Points in the Making Up of Muslins.

The softer and the thinner the material of a frock the more seductive is the favorite gauged effect. In the muslin model here shown we have a skirt with a plain front panel, the all round gauged skirts have a tendency, alas, to detract spasmodic from one's height. The skirt is gauged round the hips and back, the rows of gauging taking a somewhat upward direction, while two flounces, the upper one with a gauged heading, edge the hem, starting from the front gore. The bodice is charmingly simple and smart withal, the very



A MODEL FOR MUSLIN.

long sloping shoulders, by means of which the puncture of the sleeves and bodice is made absolutely invisible, as the bodice gauging runs right over the arm in an unbroken line, suffering to give it a decided note of distinction. Any white muslin or lace, plain, tucked, or fagot stitched, would be the natural medium of the vest, while guipure or embroidery fashions the collar with its smart stole ends.

The Apple in Jelly Making.

The jellying properties of our apples are much greater than those of berries, grapes and other fruits excepting currants, says an exchange. Apple jelly is the easiest jelly to make, as it always jellies and requires three-fourths of a pound of sugar to one pint of juice instead of the usual pound. If any one fails in making grape, raspberry, blackberry or plum jelly let the experiment be first of melting the thin jelly and adding one or more pints of strained apple juice, according to the amount of jelly—perhaps one pint to six tumblers. Let the mixture boil, try a teaspoonful in a saucer, pour it into glasses, and thick, firm jelly will result without a change in flavor or any evidence of apple juice. This is one of the secrets of the canning factories, where much so called fruit jelly is made out of apple juice colored and flavored and sweetened with glucose. Beware of cheap jellies.

Nasturtium Sandwiches.

Butter the bread and then lay on one of the slices a medium size nasturtium leaf, spreading over it the thinnest layer of mayonnaise dressing. Put the slices of bread together, cut out the sandwich in the shape of the leaf and let the stem stick out. Only the least bit of mayonnaise should be used, as the nasturtium has a great deal of flavor of its own. This is one of the oddest and daintiest of sandwiches.

Lace For the Shoulders.

No woman is equiped for the season of 1903 unless she has a good collection of the several lace shoulder adjuncts now essential to a good appearance. They give quite different aspects to the same gown, enhance the beauty of a



A LACE CAPE COLLAR.

rich one, and give a dressy aspect to a somber one. The accompanying illustration exhibits one phase of the fashion.

This is a cape collar made alternately of filet lace and canvas edged with Italian lace. The lappet form of the several divisions is becoming to the lines of the figure and is quite the height of the fashion.

MEASURING OF THOUGHT.

Now another wise inventor ambles gayly to the center, and the mere experimenter tells us proudly what he's not.

Says he's figured out a measure for our profit and our pleasure; that he's fixed a scale to measure every fluctuating thought.

Bring along your great invention; we will give it due attention, and a list of thoughts we'll mention, that it may be turned upon.

Will it bound our meditation and our strident cogitation when we get the information that the servant girl has gone?

Can it catch our rapid thinking when our heart is swiftly sinking, and we wonder if our winging at the soda water man

Will surprise him that we're asking, that the midnight lamp we've burned he may not tumble right at first; he knows we cannot rush it.

Does it show in feet and inches all a fellow's mental flinches when a corn or bunion pinches and he's calling on his gin?

Will it record all the pitches of the lady whose blond switch is coming off and showing which is artifice and which true curl?

And can it compute our curses and the wrath which us immerses when we struggle with our verses in the effort for a rhyme,

Or will it do as it ought to, count our wonders when the auto zips upon us with its motto, "Let Us Help All Men to Climb?"

If it will do this and does it, fetch it hitherward and buss it, what a lot of fuss and fume it will create if it can roll

Off a chart that shows the heated thoughts which ever are repeated when we run across receipted bills for our last winter's coals.—Chicago Tribune.

Reformed.

"I'm glad to hear that you have turned over a new leaf," said the man with a bunch of tracts. "I have your solemn promise that you will never commit another burglary?"

"I have," answered the occupant of the cell.

"No doubt you have been brought to this change of heart by the tracts I gave you."

"It wasn't the tracts so much as the newspapers. There's no use in breaking open a man's house to get his money. The thing to do is to work out a neat little get-rich-quick game, open an office and let him bring his wages to you."—Washington Star.

Too Much Self Restraint.

"What's sick that Mr. Willikins is?"

"Do you think so? I always thought he was quite witty."

"He and I were out alone in a boat for half an hour night before last, and he never even suggested that he would like to steal a kiss from me if it hadn't been so moonlight."—Chicago Record-Herald.

Gum camphor sprinkled freely over pantry shelves is said to keep away ants.

Garments that are kept folded because of lack of hanging space may be made to forego their partiality for creases if newspapers are laid between the folds.

One of the cooks says that a few grains of salt sprinkled on coffee before the water is added will bring out and improve the flavor.

To extract cucumber juice for toilet purposes peel and slice the cucumbers and express the juice with a lemon squeezer.

FOR WOMEN

Much That Every Woman Desires to Know

About Sanative Antiseptic Cleansing

And about the Care of the Skin, Scalp, Hair and Hands.

Too much stress cannot be placed on the great value of Cuticura Soap, Ointment and Resolvent in the antiseptic cleansing of the mucous surfaces and of the blood and circulating fluids, thus affording pure, sweet and economical local and constitutional treatment for weakness, slcuriosis, inflammations, itchings, irritations, relaxations, displacements, ulcerations and irregularities peculiar to females. Hence the Cuticura remedies have a wonderful influence in restoring health, strength and beauty to weary women who have been prematurely aged and invalided by these distressing ailments, as well as such sympathetic affections as anaemia, chlorosis, hysteria, nervousness and debility.

Women from the very first have fully appreciated the purity and sweetness, the power to afford immediate relief, the certainty of speedy and permanent cure, the absolute safety and great economy which have made the Cuticura remedies the standard skin cures and humour remedies of the civilized world.

Millions of women use Cuticura Soap, assisted by Cuticura Ointment, for preserving, purifying and beautifying the skin, for cleansing the scalp of crusts, scales and dandruff, and the stopping of falling hair, for softening, whitening and soothing red, rough and sore hands, for assuring irritations and ulcerative weaknesses, and for many sanative, antiseptic purposes which readily suggest themselves, as well as for all the purposes of the toilet, bath and nursery.

Cuticura Soap (25c.), assisted and in the form of Cuticura Ointment (50c.), Cuticura Resolvent and Cuticura Pills (50c. per vial), are sold throughout the world. Potter Drug & Chem. Corp., Sole Props., Boston. "How to Purify the Blood, Skin and Scalp," free. "How to Cure Every Humour," free.

GRAND TRUNK RAILWAY SYSTEM

Dominion Industrial Exhibition

TORONTO, AUGUST 27th to SEPTEMBER 12th inclusive

$3.75 Belleville to Toronto and return. Good going August 29th to Sept. 11th inclusive.

$2.75

Good going Sept. 1, 2, 3, 8 and 10th. All tickets valid for return until Sept. 12th. 4

Labor Day, Monday, Sept. 7th, 1903.

Single fare for round trip good going Sept. 5th, 6th and 7th; valid for return until Sept. 8th.

Between all stations in Canada on Grand Trunk Railway, also to and from Detroit and Port Huron, Mich., Suspension Bridge and Buffalo, N.Y.

HARVEST EXCURSIONS.

$28.00 to $40 to points in Manitoba, Assiniboia, Alberta and Saskatchewan. Good going Sept. 15th, valid returning until Nov. 15th; good going Sept. 29th, valid returning until Nov. 30th.

For tickets, and all information apply to

U. E. THOMPSON, City Agent, 3 Bridge Street.

T. H. COPPIN, Depot Agent.

J. D. McDONALD, Dist. Pass. Agt., Toronto.

CANADIAN PACIFIC RY.

FARM LABORERS WANTED

Farm Laborers' Excursions

SECOND CLASS

Will be run to stations on CAN. PAC. in Manitoba and Assiniboia, West, South-west and North-west of Winnipeg as far as

MOOSE JAW, ESTEVAN AND YORKTON $10

On AUGUST 27TH from stations in Ontario East of Toronto to Shaebet Lake and Kingston and Midland Division of Grand Trunk North of Toronto and Cardwell.

One-way tickets to Winnipeg only will be sold, with a certificate entitling the bearer, before August 31st, without additional cost, to other points in Manitoba and Assiniboia as above. If purchasers engage as farm laborers at Winnipeg, provided such farm laborers will work not less than 30 days at harvesting, and produce certificate to that effect, they will be returned to point of starting for $18.00, on or before Nov. 30th, 1903.

TICKETS NOT GOOD ON "IMPERIAL LIMITED."

For further particulars and tickets apply to nearest railway agent.

B. H. SOPHAM, Asst. Gen. Pass. Agent, TORONTO.

E. BOURLIER, C.P.S. and General Ticket Agent, West King Street, Toronto.

NEW YORK CENTRAL & HUDSON RIVER R. R.

THE FOUR-TRACK TRUNK LINE.

SHORTEST Route to the United States via Cape Vincent, N.Y.

GOING EAST AND WEST. After May 17th, 1903.

Lv. Belleville (G.T.R.)		12.22 p.m.	1.30 a.m
Ar. Kingston	"	1.47 p.m.	3.18 a.m.
Lv. Kingston (stage).	"	2.00 p.m.	5.00 a.m.
Ar. Cape Vincent	"	3.00 p.m.	6.00 a.m.
Lv. Cape Vincent N.Y.C.	"	5.05 p.m.	7.35 a.m.
Ar. Watertown	"	5.35 p.m.	8.05 a.m.
Ar. Oswego	"	7.05 p.m.	11.55 a.m.
Ar. Syracuse	"	9.25 p.m.	12.07 p.m.
Ar. Rochester	"	11.05 p.m.	2.30 a.m.
Ar. Utica	"	9.45 p.m.	12.25 p.m.
Ar. New York	"	7.15 p.m.	6.00 p.m.

Convenient train service in opposite direction.

Pullman Sleeping and Parlor Cars.

2c a Mile.

Books for 500 miles of travel on New York Central and leased lines within States of New York, at 2c. per mile while books for 1000 miles over New York Central, Boston & Albany, Buffalo, Rochester & Pittsburg, Philadelphia & Reading and C. R. R. of New Jersey cost $25. Secure further information and purchase tickets from F. A. R. KITCH, General Agent, Kingston, Ont.

GEORGE H. DANIELS, Gen'l Pass'r Agent, New York.

A. H. SMITH, Gen'l Supt., New York.

G. G. GRIDLEY, Gen'l Agent, Watertown, N.Y.

Most people have no doubt asked themselves what the future of other world part of the world's history would have been best worth living for is a favorite topic, on which the superlative degree is often exercised. Mr. Justin McCarthy, the eminent Irish historian, has been heard to vote for the period of Dr. Johnson and Mrs. Thrale. Years ago, when Mr. Gladstone was alive, the Grand Old Man was a grown-up friends were discussing this same question at Hawarden. Mr. Gladstone, without any hesitation, decided from the intellectual point of view, and expressed the opinion that he would describe as the greatest day in the world's history a day in autumn when Homer was at the summit of its glory. Another member of the group chose the day of Pentecost. The effect on Mr. Gladstone is still remembered vividly by those who were present. The intellectual was swept away into the spiritual, and the aged statesman, "seeming rather ashamed of himself," according to one who was present, asked leave to withdraw his former choice, and to say, "A day with the Lord."—Leslie's Weekly.

Two Irishmen were arguing who was the cleverer. "Well, Pat, I'll tell you you can't tell me what keeps bricks together." "Why, Mike, it's mortar." "No," said Pat, "you are wrong that keeps them apart."



Lake Ontario & Bay of Quinte Steamboat Co.,

(LIMITED)

Str. "North King"

....FOR....

ROCHESTER AND 1000 ISLANDS

Commencing August 30th, steamer leaves Belleville at 11.38 p.m., on Sundays; for Summerville (Port of Rochester.)

Returning steamer arrives at Belleville on Sundays at 3.30 a.m. and leaves for Deseronto, Picton, Kingston, Gananoque and 1000 Islands.

Connection at Rochester with all railways. Baggage checked to any point.

Str. "ALETHA"

....FOR....

DESERONTO, PICTON and KINGSTON.

Commencing September 1st, steamer leaves Belleville on Mondays, Wednesdays and Fridays at 6 a.m. for Deseronto, Picton, Bibamcadiac Bay Ports and Kingston. Returning steamer arrives at 10.30 p.m. on Tuesdays, Thursdays and Saturdays. For further information apply to.

THE RATHBUN CO.,
U. E. THOMPSON, } Agents.
E. E. HORSEY, G. P. & F. Agent, Kingston.

Str. "Alexandria"

Montreal, Rochester & Quebec Transit Co'y.

Popular Quebec Excursions NOW ON.

Belleville to Quebec and return.. $18 00
Belleville to Montreal and return $12.00
(including meals and berth)
Steamer runs all rapids
For Rochester, Olcott Beach, Niagara Falls and Buffalo every Saturday at 11 a.m.
Particulars from
A. W. HEPBURN, THE RATHBUN CO.
General Passenger Agent, Agents,
Picton, Ont Belleville.

The Deseronto Navigation Co

TIME TABLE.

Taking effect on April 13, 1903.

Belleville, Trenton, Picton & Napanee

Str. "ELLA ROSS"

Leaves Belleville for Trenton at 10 a. m., daily, Sundays Excepted, returning leaves Trenton at 2 p. m., leaving Belleville at 5 p.m. for Deseronto, Napanee and Picton.

Quick and Superior Service to NEW YORK CITY

Steamer RESOLUTE or RELIANCE will leave Deseronto for Oswego after arrival of Str. Ella Ross connecting at Oswego with the New York, Ontario Western Ry.

Fare to New York, Single, $5.40
Return $10.80

For further particulars apply to THE RATHBUN CO., Local Agents

I. P. CHAFMAN,
Asst. Gen. Pas.
Pass. Agt. Deseronto

R. C. Carter, General Manager, Deseronto.

The Great Excursion Events of the Season.

Two Belt Line Excursions on Wednesday, August 26th, and Saturday, August 29th, by steamer Ella Ross to

PICTON

returning by palace steamer North King. Steamer leaves Rathbun's wharf at 3 p.m. sharp.

Fare, adults 50c; children 25c.

THOS. STEWART,
Bridge Street,
..... Belleville.

Ella Ross leaves corner Charles st. and Victoria avenue at 2.30 p.m. for the steamer for both excursions.

NEW GOODS

JAPAN TEA

The first of this season's crop, extra quality, regular 50c line, we quote

40c per lb.

Canned Halibut

Fine solid Fish, very tasty,

15c per can.

J. C. Hanley & Co.
GROCERS
Telephone 214

Western Beef.

We have Western Beef together with all kinds of choice meats, supplied by the market, at

C. GREEN'S
247 Front St., 'Phone 109.

Flowers & Vegetables

Of all kinds in season

....AT....

J. D. COLLIP'S
'Phone 205,

At Wallbridge & Clarke's

SPICES
FOR PICKLING.

The Whole or Ground Spices of the finest quality. Fresh supplies of Whole Mixed Pickling Spice, Cinnamon, Cloves, Allspice, Jamaica Ginger, Mace, Mustard Seed, Celery Seed, Turmeric, Cayenne Pepper, Black Pepper, White Pepper, Capsicums, Curry Powder, Garlic, Bay Leaves, etc., etc.

VINEGAR

Finest Quality—Pure and strong White Wine Vinegar, Cider Vinegar, English Malt Vinegar.

FLOUR

Popular brands of Flour at lowest prices.
Crown Jewel, White Lily,
Ladies' Favorite, Ogilvie's Hungarian, Diadem, Family, etc.

BAKING POWDER

Royal Baking Powder or Cleveland's Baking Powder—popular brands at low prices.

FLAVORING EXTRACTS

The "Royal" flavoring extracts in Vanilla, Lemon, Almond and Pineapple.

MACARONI

Fibrot Italian Macaroni, also Spaghetti, Vermicelli and Soup Pastes.

CHEESE

Prime Old Cheddar Cheese
MacLaren's Cheese (in cloths)
Roquefort Cheese (in tins)

COFFEE

Wallbridge & Clarke's Delicious Coffee, ground daily by electric power. 30 & 40c lb.

TEAS

Wallbridge & Clarke's Fine Teas

Delicious English Breakfast Teas at 30, 40, 50 & 60c per lb.
New Season's Japan Teas,
Ceylons, Young Hyson, etc.

WALLBRIDGE & CLARKE
Est'd 1871.
Bridge St.—Tel. 139.
Brush store
Front St.—Tel. 157.

RAILWAY TIME TABLES.

GRAND TRUNK RAILWAY,
Time of departure from Belleville Station:

Going East.

No. 8 10.45 a.m., daily except Sunday, for Brockville, Montreal and intermediate stations.

No. 2—1.45 p.m. Mail and Express, (Flyer), Daily.

No. 16—3.40 p.m. for Brockville, 7 a.m. arrives back from Brockville 8.40 p.m.

No. 6—11.40 a.m. Mail and Express, Daily, except Sunday.

No. 4—12.22 p.m. International Limited, Daily.

No. 12—5.55 p.m. Local Passenger, Daily, except Sunday,

Going West.

No. 5—3 a.m.—Mail and Express, Daily except Monday.

No. 3—4.10 a.m., Limited Express, Daily.

No. 9—5.50 a.m., Local Passenger, Daily, except Sunday.

No. 11—11.22 a.m., Passenger, Daily except Sunday.

No. 1—1.48 p.m., International Limited, Daily.

No. 7—5.12 p.m.—Mail and Express, Daily, except Sunday,

MIDLAND RAILWAY.
Belleville and Peterboro.

Going Westward.

	Leave. Art. Peterboro	
Mail	5.45 a.m.	8.10 a.m.
Mixed	6.55 p.m.	9.05 p.m.

Going East.

	Leave. Art. Peterboro	
Mixed	11.20 a.m.	8.25 a.m.
Mail	4.30 p.m.	8.05 p.m.

Belleville and Marmora.

Going North.

	Lv'e	Art. Madoc
Mixed	12.30 p.m.	1.25 p.m.
Mixed	6.30 p.m.	7.45 p.m.

Going South.

	Art.	Lv'e Madoc
Mixed	9.10 a.m.	7.30 a.m.
Mixed	5.00 p.m.	8.45 p.m.

None of the above trains run on Sunday.

Orders for bookbinding should be left at this office. It is surprising how nice a volume can be made of these magazines, even though they are somewhat soiled, from much handling. Books, magazines or periodicals bound or rebound in any style at very reasonable prices. Blank books, such as journals, ledgers, day books, with any kind of ruling, made to order. All work warranted first-class. THE INTELLIGENCER, Belleville.

Coin Pay Envelopes at The Intelligencer Job Office. Cheapest and best in the city.

THE MARKETS.

Further Firmness in Wheat—Chicago and Liverpool Advance—Paris Lower—Live Stock—The Quotations.

Thursday Evening, Aug. 27.

Liverpool wheat futures closed ¾d higher to-day than yesterday and corn futures closed ¼d higher.

Wheat, corn declined 2c to 3c contimes at Paris to-day.

At Chicago Indoy Sept. wheat closed ¾c higher than yesterday; Sept. corn ¼c higher and Sept. oats ½c higher.

FOREIGN MARKETS.

London—Close—Wheat on passage: Buyers and sellers apart. Maize on passage: Firm, but not active; spot American advanced 2½d. Flour, Spot Minn.: 28s 3d.

Paris—Close—Wheat tone quiet; Aug. 22f 30c; Sept. 21f 30c. Flour tone quiet; Aug. 30f 10c; Nov. and Feb. 29f 30c.

Antwerp—Wheat spot steady; No. 2 R. W., 17c.

LEADING WHEAT MARKET.

Following are the closing quotations at important wheat centres to-day:

	Cash.	Aug.	Sept.	Dec.
New York			87¾	87¾
Chicago			81¼	82¾
Toledo	85¼	85¼	85¼	85¼
Duluth, No. 1 N.	87¾	87¾	87¾	

TORONTO ST. LAWRENCE MARKET.

Grain—

Wheat, red, bush	80 70	to 80 70¾
Wheat, white, bush	0 70	0 70¾
Wheat, spring, bush	0 70¾	0 70¾
Wheat, goose, bush	0 77	0 78
Barley, bush	0 45	
Beans, bush	1 30	1 50
Peas, bush	0 70	
Peas, bush	0 70¾	
Rye, bush	0 42	
Oats, bush	0 24	0 25½
Oats, new, bush	0 21	0 22

LIVERPOOL GRAIN AND PRODUCE.

Liverpool, Aug. 27.—Wheat—Spot, No. 2 red western winter (new) steady, 6s 9½d; No. 1 northern spring (new) 6s 10d; futures quiet; Sept., 6c to 6s 9d; Oct., the 6s; Dec., 6s. Corn—Spot: American mixed steady, 5s 4½d; futures steady, Sept., 5s 4½d; Oct., 5s 4½d.

Flour—Spot: winter steady, 23s. Bacon—Clear short cut steady, 34s. Lard—American refined in pails firm, 40s 9d. Tallow—Prime city steady, 28s 6d.

Cotton—Seed oil—Dull; refined spot dull, 20s.

NEW YORK DAIRY MARKET.

New York, Aug. 27.—Butter—Firm, unchanged; receipts, 6768. Cheese—Quiet, unchanged; receipts, 4736. Eggs—Stronger; receipts, 3313; State Penn. and near-by fancy selected white, 26c to 28c; do. fancy mixed, 22c; do. seconds to firsts, 19c to 20c; western extras, 21½c; do. firsts, 19c to 20c.

CATTLE MARKETS.

Cables Unchanged—Prices Have Upward Tendency at Montreal.

London, Aug. 27.—Live cattle steady at 11½c to 12c per lb. for American steers; refrigerator beef steady, Canadian steers, 10½c to 11¼c per lb.; refrigerator beef, 8½c to 8¾c per lb. Sheep 11c to 12c.

TORONTO LIVE STOCK.

Receipts of 85 head at the city cattle market, amounted to 63 cars loads all told, as reported by John Fox of the C. P. R. 20 loads, and E. Hay of the G. T. R. 43 loads, or a total of 85 cars, composed of 1001 cattle, 1,200 hogs on the market proper, and 200 to Park-Hackwell, or a total of 2201 hogs, 2272 sheep and lambs and 127 calves.

Export cattle—Best loads of exporters are worth $4.65 per cwt.; medium to good at about $4.30 to $4.50.

Export bulls—Choice quality bulls sold at $4.25 per cwt.; good bulls sold at $3.90 to $4.10.

Export cows—Export cows are worth $3.80 to $4 per cwt.

Butchers' cattle—Choice picked lots of butchers', 1100 to 1125 lbs. each, equal in quality to best exporters, are worth $4.46 to $4.50; loads of good sold at to $4.35; fair to good, $3.80; common, $3.75 to $4; rough to inferior to $3.25.

Butchers—Steers of good quality, 800 to 1000 lbs. each, are worth $3.90 per cwt.

Stockers—One year to 2-year-old steers, 400 to 700 lbs. each, are worth $3 to $3.25 per cwt.; do. of best quality of same breeding quality of same weights are worth $3.25 to $3.50 per cwt.

Milch Cows—Milch cows and springers are worth $30 to $55 each.

Calves—Calves sold at $2 to $10 each, or about 3½c to 4c per cwt.

Sheep—Prices, $3.40 to $3.50 per cwt. for ewes, and bucks at $2.50 to $2.75.

Spring lambs—Prices easier at $4 to $4.50 per cwt.

Hogs—Best select bacon hogs, not less than 160 lbs. nor more than 200 lbs each, off cars, sold at $6.50 per cwt; lights and fats, $6.25; thick fats, $6.00; sows, $4.50; stags at $2 to $3 per cwt.

Toronto Junction Cattle Markets.

The receipts of live stock at the Junction cattle market amounted to 56 car loads, composed of 1020 cattle, 340 hogs, 437 sheep and lambs and 9 calves.

MONTREAL LIVE STOCK.

Montreal, Aug. 27.—A 300 head of butchers' cattle, 60 calves and 500 sheep and lambs were offered for sale at the East End Abattoir to-day. Most of the cattle were of poor quality and the trade was slow, but prices have an upward trend all round. There were no prime butchers' cattle on the market to-day, but shippers paid from 4c to 4½c per lb. for large, coarse steers; good medium steers sold at about 3c and the others at about 2½c per lb., while the common stock sold at from 2c to 2c per lb. A few 300 head of small bulls and young heifers sold at about 2c. Buffalo market last night, was steady, about 10c per lb. and the heifers about 2c per lb. Calves were offered from 2½ to 6c per lb. Sheep sold at from 3c to 3½c per lb. Lambs sold at 3½c to 4 3-4c over 40 per lb. Fat hogs are declining and sold at about 6c per lb. for the good lots, weighed off the cars.

EAST BUFFALO CATTLE MARKET.

East Buffalo, Aug. 27.—Cattle—Receipts, 10 head; slow; prime and shipping steers, $4.75 to $5; butchers' steers, $4 to $4.85; cows and heifers, $2.25 to $4.50; bulls, $2.50 to $4; stockers and feeders, $2.50 to $3.75. Veals—Receipts, 24 head; 50c higher; $3.25 to $7.75. Hogs—Receipts, 6000 head; slow; yorkers, $6.60 to $6.65; mixed, $6; Yorkers and pigs, $6 to $6.10; roughs, $4.50 to $5.10; stags, $3 to $4.50; dairies and grassers, $4.65 to $4.66. Sheep and lambs—Receipts, 2000 head; sheep steady; lambs slow, 10c to 20c lower; lambs, $4.25 to $5.85; yearlings, $4 to $4.75; wethers, $3.75 to $4; sheep, $3.25 to $3.50; inland sheep, $1.50 to $3.75.

NEW YORK LIVE STOCK.

New York, Aug. 27.—Beeves—Receipts, 108, partly consigned direct; no sales reported. Reported exports to-day, 8 cattle. Calves—Receipts, 413; dull and generally lower; few veals sold at $5 to $7.75; few 100 lbs. Sheep and lambs—Receipts, 6076; sheep dull and easy; lambs unevenly dull; all grades 5c to 8c lower; sheep, $2.25 to $4.50; a small bunch for export at 6¼; lambs at $4.75 to $6.25, latter figure for 7027 pounds. Hogs—Receipts 2258; nominally lower; prime hogs, not very heavy, sold at $6.30; Pennsylvania hogs, not very fancy, at $6.15 to $6.50.

CHEESE MARKETS.

Madoc, Ont., Aug. 27.—Nine hundred boxes of cheese were boarded; later; 60 at 10c; balance unsold; factorymen refused price offered.

Schooner Struck and Sank.

St. John, N. B., Aug. 28.—The schooner H. L. Kenny, about 90 tons, bound from this port to Moncton with a general cargo, struck on the ledges off Hopewell Cape, early yesterday morning and sank.

LOOK THROUGH OUR STOCK



The Very Choicest

In Wall Paper Designs for spring and summer are now being shown here. Don't think of making a selection until you have seen our patterns. If you have artistic taste, a visit to our store will be as pleasing as a view of an art selection. All prices from 3c per roll upwards.

JOHN CORNELIUS,
Painting, Paper Hanging, Art Decorating.
3 doors s.uth of Intelligencer Office.

TO

Those who are on the lookout for profitable investments to place their spare capital to the best advantage, whether the amount be large or small, our prospectus will be sent if you

SAVE

$100 and place that sum on deposit in a savings bank at the usual rate it will bring you in $3.50 each year. If you invest it in mortgages or other security it may bring you in $6.50. But then you sometimes have trouble and expense in collecting your

MONEY

Mining Shares to-day are a legitimate business investment when carefully selected by those who manage the affairs of the company

AND

no other form of business brings in so large returns. One hundred shares in a mining company may not seem much of an investment, yet that number of Quincey or Monarch shares brings an annual income of $600. One hundred shares of Calumet and Hecla stock

EARN

yearly an income to the holders of $3,000. The Alaska Treadwell pays $150 per year on each 100 share and the Homestake pays $600 on the same number. Examples could be given by the hundred where investments of $100 bring a comfortable income each year. In comparison with these returns

10 per cent.

seems very little but it is better than 3 per cent. or 6 per cent. and 10 per cent. is guaranteed by the British Columbia Mining Exchange, Limited, on the first issue of the Deloro Stock of the Cherry Creek Copper King mines, Limited, for six years. The returns may be greater

ON

this stock; they cannot be less for the first six years. One of the greatest drawbacks to copper mining stocks is the length of time which it takes to put a property on a paying basis, for this reason the better class of shares are picked up by the speculator who sells

IT

at a tremendous profit when divided per share. Under the Deloro system a small block of stock is offered gives an opportunity to

INVEST IN

Cherry Creek Copper King Mines, Ltd.,
Non-Personal Liability,
KAMLOOPS, B.C.

Bank of Montreal

ESTABLISHED 1817

Capital and Rest, All Paid Up
$23,000,000
(Twenty-three Millions)

Savings Bank Department

Interest on sums of $1.00 and upwards allowed at current rates.

A. G. PARKER,
Manager Belleville Branch

SAVE MONEY
BY JOINING The
MUTUAL LITERARY-MUSIC CLUB
OF AMERICA

25 Cents pays for three months' membership. Each member receives a selection of choice music, each including 4 pieces of full orchestra, piano and instrumental new music each month, in addition to a copy of Musical Literary Review which gives the privileges of Club Room in New York City, Free Scholarship in Correspondence School of Music, Free Lessons on Instrument of your choice, saving you from 20% to 90% on your purchases, and many other valuable privileges. Send 25 cents for four months' trial. Review alone, 10 cents per year. Address, Review Publishing Co., 1 Madison Ave., New York.

Sign the petition to stop net fishing in the Bay. Copies can be found at Capt. Allan's

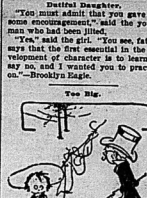
KEEP YOUR EYES OPEN and be sure that when you ask for Perry Davis' Painkiller you get just that and nothing else. Use it promptly to cure cramps, diarrhoea and all other bowel complaints in summer.

Dutiful Daughter.

"You must admit that you gave me some encouragement," said the young man who had been jilted.

"Yes," said the girl. "You see, father says that the first essential in the development of character is to learn to say no, and I wanted you to practice on."—Brooklyn Eagle.

Too Big.



"My, my! What a fine big fish!"

"Yes, sir, but it's so much bigger'n any pop kin brag about that I'm skeered to take it home."—Chicago American.

Entitled to His Fun.

Great Magnate—I think I shall enter politics.

Private Secretary—Business or pleasure?

Great Magnate—Oh, pleasure. I've put so much money into it that I want to see what it is like.—Brooklyn Life.

As Suggested.

"My dear Miss Daisy," said Oldbeau, "I—er—can't find words to express my love for you."

"That being the case," rejoined the she-sex of the parlor scene, "I advise you to turn the job over to one of the express companies."—Cincinnati Enquirer.

Just For Fun.

Boy—Please, sir, give me a sandwich.

Delicatessen Man—Will you eat it here or take it with you?

Boy—Both.—Philadelphia Inquirer.

It Happens So.

She was matter of fact and commonplace.

A slim little brown eyed thing:
She had studied law with my grace,
She couldn't recite nor sing:
Nor do anything much, except knit lace,
With a sailor hat lipped over her face.

She had never learned how to row or swim,
And it bored her, she said, to dance,
And if any one asked me to walk with him
She hitched her tranquil glance
And said her little decided nay
In the most indifferent sort of way.

Yet of all the maids in that big hotel
Who flirted, petted and posed
She found a stylish and wealthy swell
Who promptly to her proposed,
And married her promptly because (that's what)
She didn't care whether he did—or not!
—Town Topics.

THE

INTELLIGENCER JOB PRINTING DEPARTMENT

WE have every facility for doing the best and cheapest Job Printing in the country. Our presses and stock of printing materials are up-to-date.

Half Tone Catalogue Printing

ARTISTIC FOLDERS, PAMPHLETS, MAILING CARDS, ETC.

To Business Men :

- We have 100,000 ENVELOPES of all kinds to select from.
- Statement and Bill Heads, Letter and Note Heads, Gummed Paper, Poster Paper, Butter Paper, etc.
- Cover Paper—a full line of popular makes.
- Book and Printing Paper—all sizes, weights and prices.
- Card Board Visiting Cards. Tickets, etc.

The Intelligencer Printing & Publishing House, Limited.
BELLEVILLE, ONT.

CANADIAN STEEL & COAL COMPANY

CAPITAL

10,000 Shares 7 per cent Cumulative Preferred Stock, par value $100 each, $1,000,000
50,000 Shares Common Stock, par value $100, issued and fully paid 5,000,000

TOTAL CAPITALIZATION $6,000,000

Issues of $1,000,000 00 7 p.c. Preferred Stock in 10,000 Shares of $100 each at par.

This stock is preferred both as to Assets and Dividends.

The shares are entitled to cumulative preferred dividends from the net earnings of the Company, at the rate of 7 per cent. per annum, payable half yearly on the first days of April and October. They may, at the option of the holder, be exchanges for common shares. They are subject to be called in, in whole or in part, by the Company, at $115.00 per share, at any time after 1st January, 1909.

The total issue of Preferred Stock is only $1,000,000.00, the whole of which is now offered.

Subscriptions for 10,000 Shares of $100 each of the 7 per cent. Preferred Stock of the CANADIAN STEEL & COAL COMPANY will now be received at par, that is $100 Share, as follows

per cent on application, $5 " " on allotment,
35 " " 30 days thereafter.
35 " " 60 days thereafter

One share of Common, par value $100, given with each share of preferred.

The whole of instalments remaining unpaid at any time may be prepaid in full. Discount of one per cent will be allowed upon the par of each share if prepaid at time of allotment

Notice of allotment will be sent promptly by ordinary letter.

COAL

PROPERTY IN FULL OPERATION

Company owns 9,600 acres of coal property known throughout the coal trade as the New Campbellton Colliery, located on Bras D'Or Bay, County of Victoria, Cape Breton, Nova Scotia. Mine is fully equipped, producing and shipping large tons of coal a day at a net profit of $1.00 a ton. Improvements are now being made that will increase the output to over 1,000 tons a day. On present output, figuring 300 working days in year, the net profit will more than pay interest on entire issue of preferred, with output of 1 000 tons a day net results will be $300,000 per annum.

IRON

RICHEST ORE IN THE WORLD

Company owns in fee simple, free and clear of all incumbrances, 4000 acres of iron ore depos.t, located Natashquan (Sidewater) situated on North shore of Gulf of St. Lawrence, in the County of Saguenay, province of Quebec.

Deposits contain 20,000,000 tons of ore ABOVE SEA LEVEL ALONE.

Quality of ore is highest ever discovered, running from 69 per cent to 72 per cent in metallic iron.

More orders for the sale of this ore has been received by the Company than can possibly be accepted, and as a result the Company has a profit of $2 a ton F. O. B. vessels at Company's docks.

Send for prospectus giving full information as to earnings, reports, etc., etc.

Address all communications and send subscriptions to

COLONIAL SECURITIES CO.,
62 Wall Street, New York City

OR

W. L. MARSTON & COMPANY,
110 State Street, Boston

The SAWYER COMPANY.

351 Temple Building, Montreal, Canada.

THE

Intelligencer Bindery

MAKES A SPECIALTY OF

Ledgers,
Journals,
Cash Books,

And all descriptions of

Blank Account Books

Mailing Tubes

Gold Lettering on Leather Goods, &c.

MAGAZINES,
ART WORKS,
PERIODICALS,
SERIAL NUMBERS

NEATLY BOUND

Map Mounting & Varnishing

Estimates cheerfully furnished for every class of work.

ADDRESS—

The Intelligencer

BELLEVILLE, ONT.

ADVERTISING RATES.

Measurement Nonpareil—12 lines to the inch.

Display advertisements, 10c per line.

Subsequent consecutive insertions 5c per line.

Reading advertisements, 15c per line.

Preferred position, 20 per cent. extra when specified on contract rates.

Minimum space, 10 lines.

Marriages and deaths, 50c each insertion.

Births, 25c each insertion.

Rates for Condensed Advertisements will be found below.

All advertisements are subject to the approval of the Publisher of The Intelligencer.

Weekly Intelligencer $1.00 a year; Daily Intelligencer $3.00 a year, strictly cash in advance.

Address all communications to The Intelligencer Printing & Publishing House, Limited, or to Charles J. Rowell, Managing Director and Treasurer.

Canadians in London will find The Intelligencer on file at E. & J. Hardy & Co.'s Office, 30 Fleet street, London, E. C.

CONDENSED ADVERTISEMENTS

SITUATIONS WANTED, HELP WANTED, LOST OR FOUND, FOR SALE OR TO RENT, &c

(Initial letter or figure counted in this list)

TERMS—Twenty-five words or less, 25c first insertion; two insertions, 50c; four insertions, 75c; one week $1.00, two weeks, $1.75, three weeks, $2.25; one month, $2.50. Strictly cash in advance.

PERSONAL

Professor O'Brien, the eminent Phrenologist and only Scientific Palmist recognized by law, will be at the Anglo-American Hotel for a few days longer. His success here has been unparalleled. One hundred and forty prominent citizens have consulted him since his arrival in Belleville. There is only one Prof. O'Brien and everybody knows him. Children half price. Photo read free to patrons. Hours 10 to 10. Please come early. 26-41

WANTED.

General servant wanted. No washing. Apply after August 29th to DR. S. J. W. DICKSON, corner Victoria Ave and Albert St. x27d1f

Two dining-room and two kitchen girls. Apply at Hotel Quinte.

Girls to learn sewing machine operating on Ladies' Whitewear Blouses and Wrappers. Those having some experience on a sewing machine at home given the preference. Every assistance necessary given. Wages from $3 to $14 per week can be earned. Write direct for further particulars. Gale Mfg. Co., Toronto. s24-d-f w

Not fakes nor frids but household goods. Used everyday by everybody. Can't you sell them? Others do and make fortunes. Still room. Write at once to G Marshall & Co., London, Ont.

Agents wanted, $250 per day. Apply Cooper, London, Ont. s27-1y

A youth to learn the printing trade, one with slight experience would be accepted. Apply to The Intelligencer Office. 25-2t

TO-LET.

The front part of the Rathbun Company's office, Bridge st., formerly occupied by Hunt & Jeffers. Possession given at once. s10-d1f

FOR SALE OR TO-LET.

Stone house, 11 rooms, coal furnace, stable, barn. Large grounds. Cor. Frank and Moira Sts. North. Terms reasonable. H. Bull, on premises or Fred Bull, 132 Yonge St., Toronto. Terms easy. sp18-d1f

FOR SALE.

Contractors and others, any any person requiring lime may procure it from E. G. STAPLEY, Carlton Road, Belleville. New lime always on hand. s9-d-w-fwkly

House with all modern conveniences and fruit garden, on Chatham street. Apply to S. Burrows. s7

Dressed and Matched Lumber of all kinds, at ALFORD'S factory, Market Square. J12-tf

Sporting Goods

Our stock of Sporting Goods is very complete, and includes anything you could want in

FISHING TACKLE
GOLF GOODS
TENNIS GOODS
LACROSSE GOODS
HAMMOCKS
TOY CARTS
WAGGONS
VELOCIPEDES, Etc.

DINNER SETS

We have a very large stock of Dinner Sets on hand at present from $5.00 to $45.00.

We are showing a fine line of printed goods—complete Dinner and Tea Sets at $5.00 per set.

TOILET SETS.

We are making a special run this week on 10 piece printed Toilet Sets at $1.95 per set.

Other lines especially, as good value, up to $10.00 per set.

AT THE BEE HIVE

Chas. N. Sulman

LATEST NEW YORK STOCK QUOTATIONS.

As furnished to The Intelligencer by H. R. Beattie, Stock Broker.

New York, August 28.

Stock	Op'g	Hst	L'st	Close.
Atchison	63¾	64¼	63¾	63¾
Or pref	89¾	89¾	89¾	89¾
St. Paul	140¾	142¾	140¾	142
Mo. P	93¾	94¾	93¾	94¾
Union. Pac	73¾	75¾	73¾	75¾
C., P. R	126¾	127¾	126¾	126¾
South'n Pac	44¼	45¾	44¾	45¾
R. I	27	28	27	27¾
Ont. & W	131	133¾	131	133¾
Sou. Ry	22¾	23¼	22¾	23¼
Penn	95¾	96¾	95¾	96¾
B & O	82¾	83	82¾	82¾
N. Y. C	120¾	122	120¾	121¾
Penna	123¾	124¾	123¾	124¾
Sou	38			37
T. W	90¾	91	90¾	91
Fris	29¾	30¾	29¾	30
Fris, pref	67¾	67¾	67¾	67¾
Reading	55	56¾	55	55¾
C. C	53¾	54	53¾	53¾
O. & W	23¾	23¾	23¾	23¾
Manhattan	134¾	135¾	134¾	134¾
W. C	19			
L. & N	104¾	105¾	104¾	105
A. T	33	33¼	33	33
Hoc	62¾	63	62¾	63
Wab	22¾			
do pref	35¾	36	35¾	36
W.U	83¾			
C. G. W	16¾	17	16¾	17
T.C.I	42	43	42	43¾
U.S.S.I	2-3	2¼	2⅜	2¾
do pref	70	70¾	69¾	70¾
Sugar	115¾	116¾	115¾	116¾
R. R	45¾			
Pb	96¾	97	95¾	96¾
A. C. F	48¾	50¾	48¾	49¾
Met	113¾	115¾	113¾	114¾
Alc	19	19¾	19	19¾

Sept. wheat opened at 81⅝ closed at 81⅜
Sept. corn opened at 57¾ closed at 59⅝

A WELL KNOWN ALBANY MAN.

Recommends Chamberlain's Colic Cholera and Diarrhoea Remedy.

About eighteen months ago, Mr. W. S. Manning, of Albany, N. Y., widely known in trade circles as the representative of the Albany Chemical Co., was suffering from a protracted attack of Diarrhoea. "I tried Chamberlain's Colic, Cholera and Diarrhoea Remedy," he says, "and obtained relief, cheerfully recommend this medicine to those similarly afflicted." Sold by all druggists.

Band Concert.

Despite the fact that the weather was cool last evening, there was a large attendance at the band concert at the park. The music furnished by the band to give general satisfaction.

SCHOOL SUITS.

School opens next week. The end of vacation always finds the boys "out at knees and elbows." New outfits of wearing apparel are to be bought—this week. Quick & Robertson have by far the largest stock of Boys' School Suits in this city; all new and up-to-date in style and strictly reliable in material and make. Special values, too, in Boys' furnishings, hats and caps.

Literary Notes

The Methodist Magazine and Review for September has an admirably illustrated article on "Norway," by Professor Coleman, and one on "Spain." Canadian interests are emphasized in the "Romance of the Red River Settlement," and "The Underground Railway," by the Editor, and "Canada's Destiny," by Rev. J. G. Wightman. Short and serial stories by Jarrish a Lahrer element. Toronto: William Briggs. Montreal: C. W. Coates. Halifax: S. F. Huestis. $2.00 a year; $1.50 for six months.

CANADIAN MAGAZINE.

The Editor of The Canadian Magazine in the September number complains that Canadian writers are prone to be scholarly and dull. The accusation is true in the main, but Canada has produced only one notable humorist. Yet this particular issue of The Canadian Magazine contains much bright reading, and at most gives an answer to the Editor's criticism. Aside from the particular merits of style and brightness the chief article of the issue is "Preferential Trade in Its Relation to Canada and the Empire," by the Hon. G. E. Ross. The illustrations of the number are very fair.

General O. O. Howard, who commanded one of the wings of Sherman's army on the famous march to the sea, and who bore Lee's first shock at Gettysburg, was once interviewed on the subject of secret service. In the famous fight with Stonewall Jackson the Union forces were defeated, so he was asked: "You prayed before that battle?" "Yes," he answered. "And Jackson was a praying man. He prayed also?" "Yes," he assented. "Then how was it he gained the victory? Did that mean that the Union cause was wrong?" Very gently the good old general replied: "Both our prayers were answered. Jackson prayed for immediate victory and I for the ultimate triumph of our cause. We both got what we prayed for."

Mark Twain had a peculiar experience when he attended his first great London banquet, at which there were between eight hundred and nine hundred guests. "The lord mayor, or somebody, read out a list of the chief guests before we began to eat," he says. "When he came to prominent names the other guests would applaud. I found the man next me rather a good fellow. Just as we got to an interesting subject there was a tremendous clapping of hands. I had hardly ever heard such applause before. I straightened up and set to clapping with the rest, and I noticed a good many people round about me doing their attention on me, and some of them laughing in a friendly and encouraging way. I moved about in my chair, and clapped louder than ever. 'Who is it?' I asked the gentleman on my right. 'Samuel Clemens, better known in England as Mark Twain,' he replied. I stopped clapping. The life seemed to go out of me. I never was in such a fix in all my days."

The Ritchie Co'y. Limited

BEST TROUSER VALUES.



You'll find evidence throughout our entire department that cash has lost none of its, almost magic effect in regulating prices.

BUYING FOR CASH has been one of the points most responsible for getting and retaining our reputation of "Best at least."

It effects all lines. Here is one on which the saving is especially noticeable.

A manufacturer had a quantity of fall Trousers on hand. We happened along and a cash offer for the lot took a goodly slice from the cost.

We offer every man the benefit of our advantage.

Just another evidence of our determination to have in this, as all departments, Lowest prices on dependable goods.

If you are too busy to come in, telephone and we will be pleased to send them for your examination. Such values stand inspection.

—A line of Mens' fine fall Worsted Trousers in very latest designs—perfectly tailored and finished. You have paid much more than we ask for the values $3.95

READY TO WEAR HATS.

The Ready to wear hat is a truly American idea. For the more expensive pattern hats Paris holds the lead, but to New York we go for what is newest and nobbiest for outing wear.

The results of our buyers' visit have arrived. With so many different style choosing will not be difficult.

When you examine the good qualities throughout and see the excellent workmanship and appearance the price will not stop you.

—Latest New York Ready to Wear Hats.....$2.75 to $6.00

SCOTCH LINOLEUMS.

"Scotch" never stood for higher quality than when applied to our Linoleums.

Nothing answers here but the best, whether one mile or ten thousand have to be covered in obtaining of the needed.

That's the reason we show Nairn's Scotch Linoleums—they are superior in every way.

New designs are here in abundance for Hall, Dining Room, Kitchen, etc., all with values undefeatable, at every price.

—Nairn's fine Linoleums, at.....50c, 65c, 75c, 90c, $1.12

—Nairn's Inlaid Linoleums, at.....$1.15 yd

MEN'S FALL HAT STYLES.

Hat Styles for men will in both stiff and soft varieties be of the wide full brim tendency.

Several new styles have arrived. Every best make is well represented. The natty American idea and more modest English block both are here to meet our fall demand.

There are many reasons why our hat trade increases each season. If you don't know the "why." It's worth your investigation.

Our new fixtures make inspection a pleasure. It will only take a few moments to fit you out. Every Hat guaranteed satisfactory.

—Men's newest Fall styles in stiff and soft hats reliable qualities, at.....$2.00, $2.50, $3.00

MEN'S DRESSING GOWNS.

Have you a dressing gown? If not you do not realize the comfort these bring and the many uses to which they are adaptable.

When you go home, tired from the days work, discard coat and vest, collar and tie and don one of these garments. You'll not be without one once you have tried this.

Handy when taking a bath, handy when the door bell rings at night, handy whenever you are around the house. A mans wardrobe is incomplete without one.

Our new styles have arrived. They are neater in appearance and better in finish than we ever before displayed.

—Men's fine Mixed Tweed Dressing Gowns, neatly trimmed with Braid and cloth strapping .$7.50, $9.50

—Fine Smoking Jackets same cloth.....$6.50

PREFERENTIAL REASONS.

Women who have used English flannelettes prefer them to any others Here are some of the reasons given us daily. The colors are fast—the qualities are heavier—the width is good—they are more serviceable.

We were fortunate this season. By early buying we secured our assortment before the recent price advance.

That means a direct saving. We can sell you flannelette at 10c that others, not so fortunate in their purchasing must ask 12½c for.

This alone will increase the volume of our sales this season.

Repeats will considerably raise the the price. Every advantage is in early choosing.

—Fine English flannelettes—assorted patterns—three qualities.....10c, 12½c, 15c

Agents for Standard Patterns.

The Ritchie Co'y. Limited

CLOTHING BOUGHT HERE PRESSED FREE OF CHARGE.



COME ON BOYS

School Suits Are Ready.

What man ever gives his clothes such wear and tear, such wringing and twisting as the average School Boy!

School is about to begin, and what boy wants to begin a new year at school in old clothes! Now boys, who wear them, and mothers who care for them, and fathers who pay for them—our new Fall stock of Boys' Clothes answers your every requirement. The Suits are stylish and comfortable; they'll stand the wear; are reliably made—you'll not have to keep taking a stitch here, sewing a button there; and then, when the high quality is considered, they are extremely low in price.

Serviceable, stylish School Suits in Blouse, Reefer, Norfolk and Vestee styles, for little lads from 3 to 8; Single and Double-breasted two and three-piece suits for boys from 8 to 16 years—made from wear-resisting fabrics in a way that will assure satisfaction—the best line of Fall School Suits we have ever shown. Suit prices from

$1 to $8

Extra Seated Pants.

Our durable School Pants protect the boy on all occasions.

If anyone in the world needs iron or leather pants, it's a boy. Too bad that you can't get them.

The next best thing is our line of Boys' Pants with Double Seat and Double Knees, made from selected and durable materials. Buttons sewed on to stay—and sewed so to stand the racket of the play ground. Our kind of Boys' Pants cost no more than the other kind,



We can save you money on Boys' Stockings.

QUICK & ROBERTSON

Exclusive Agents for Johnson's Famous Clothing.

3 Christy Knives

BREAD
CAKE
POTATO

25c per set.



The C. W. CHOWN Company, Limited

Do Your Feet Get Sour

Sour, sweaty, ill-smelling feet cause many people a great deal of discomfort, annoyance and embarrassment. Wash your feet as you may, the bad odor still persists. You can easily get rid of it, though, and have your feet sweet and dry by the use of

"FOOT RIM."

It destroys the disagreeable, sweaty odors, whether of the armpits, feet or any part of the body. Prevents and cures scalding and chafing, relieves sore, hot, tired, burning feet, and gives you comfort with your feet you never knew before. Foot Rim is put up in two forms—as powders, at druggists or by mail, R. I. Stott & Co., Bowmanville, Ont.

ORDERS for bookbinding should be left at the office of this paper. In connection with the Lake Ontario and Bay of Quinte Railway System, we are pleased to announce that we have arranged for the publication of a day's trip through the 1000 Islands via Kingston at very low rates. This is one of the most delightful trips imaginable. Train leaves Belleville 7.8 a.m., Napanee 7.43 a.m. Secure boys' sailboats through the 1000 Islands of the St. Lawrence to Alexandria Bay and return. Round trip from Belleville $1.35, Napanee $1.50. Stop-over privileges at Kingston. Secure illustrated folder and time table from agents of the Grand Trunk Railway System, or write C. B. Hogle, G. P. A., Montreal.

A DELIGHTFUL DAY'S TRIP.

Every Wednesday during August, the Grand Trunk Railway System, in connection with the Lake Ontario and Bay of Quinte Railway, will afford the public the opportunity of a day's trip through the 1000 Islands via Kingston at very low rates. This is one of the most delightful trips imaginable. Train leaves Belleville 7 a.m., Napanee 7.43 a.m. 7 hours sail through the beautiful 1000 Islands of the St. Lawrence to Alexandria Bay and return. Round trip rate from Belleville $1.35, Napanee $1.50. Stop-over privileges at Kingston. Secure illustrated folder and time table from agents of the Grand Trunk Railway System, or write C. B. Hogle, G. P. A., Montreal.

NEW MENUS FOR AUGUST.

From Table Talk, Philadelphia

SATURDAY, AUGUST 29.

BREAKFAST.
Fruit
Halston Breakfast Food.
Sugar and Cream
Broiled Ham
Delmonico Potatoes
Pop Overs Coffee

LUNCH
Potato and Cucumber Salad
Diamonds Cocoa

DINNER
Tomato Soup
Beef Cannelon Brown Sauce
Mashed Potatoes Spinach
Lettuce French Dressing
Wafers Cheese
Sliced Peaches
Coffee

Should Have Sung the Doxology.

Picton Times: It was a jolly party that drove from Belleville to the Sandbanks on Thursday, Aug. 20 Arnold S. Doxsee, of St. Louis, Mo.; Horace E. A. Doxsee, of Syracuse, N.Y.; and Egerton R. Doxsee, of Albert College, Belleville; with their wives and families made up the company. On their return from the Banks they stopped for supper at the residence of Mr. Kurtz Doxsee where they were right royally entertained. Mr. Doxsee although in his 82nd year, sat at the table and entertained his guests, and with a bright eye and kindly smile told many a tale of years gone by. Besides the visitors there were sons, daughters and children of Mr. Doxsee, making altogether a company of 30. After an evening spent in pleasant social intercourse, the company separated with the thought that such family gatherings are bright spots in the ordinary routine of life.

A NICE TRAVELLING COAT.

If you are taking a little trip out of town, you ought to buy one of those nice fall raincoats, such as the Oak Hall sell. They answer for a light overcoat as well as a waterproof. Nice ones up to $15. Cheaper grades $5 to $6. Suppose you drop in and let us show them to you.

An Old Relic.

Several weeks ago a very interesting discovery was made near the Ducks by a gang of men in the employ of the Dominion Fish Company, of Kingston. When one of their nets was pulled in, there was found in the net, fast in an old flint-lock musket. During the war of the American Revolution, 1776, an American gun boat from Rochester with a crew of seventy-five was wrecked on the Ducks. The men escaped to the shore, but not one by one starved to death, and their graves can be still seen. This incident is a matter of history and is related by several writers in the early work on the history of Canada. The musket, which was recovered, belonged to the wrecked gun boat.

A DELIGHTFUL DAY'S TRIP.

Every Wednesday during July and August the Grand Trunk Railway System in connection with the Lake Ontario and Bay of Quinte Navigation Co. will afford the public the opportunity of a day's trip through the 1000 Islands via Kingston at very low rates. This is one of the most delightful trips imaginable. Train leaves Belleville 7 a.m. Napanee 7.43 a.m. 7 hours sail through the beautiful 1000 Islands of the St. Lawrence to Alexandria Bay and return. Round trip rate from Belleville $1.35, Napanee 85c. Stop-over privileges at Kingston. Secure illustrated folder and time table from agents of the Grand Trunk Railway System, or write C. B. Hogle, G. P. A., Montreal.

FIRST METHODIST CHURCH EVER BUILT IN CANADA.

STILL STANDING AFTER OVER ONE HUNDRED YEARS OF SERVICE.

The following article recently appeared in the Montreal Star, will be read with interest by many people in this section:

The first Methodist Church built in Canada still stands. The old edifice, now used as a granary and a storehouse for furniture, by Platt's Brewery, belongs to Mr. Platt, a prosperous farmer of Adolphstown. Ont., and is located on the shores of Hay Bay, an off-shoot of the far-famed Bay of Quinte. Plain and unadorned, it served its purpose well in its day and generation. Plain and modest were the church and its surroundings—for its few conveniences may be so termed. A plain was the preacher and plain the story that he told to willing ears. As such an edifice, and under such conditions, were the doctrines of devout Methodism first propounded in Upper Canada. And that was over 111 years ago, or in 1792.

The magic quality of over a century has elapsed, the old building, like the house in the parable that was founded upon a rock, still stands.

How did it come about that a Methodist church was established on the Bay of Quinte's beautiful shores so long, long ago? It must be remembered that the great majority of United Empire Loyalists who came to Canada settled in that district, and particularly along the shores of the bay. Hence the locality, now so thickly settled, while round-about still stood, for the most part, "in the forest primeval." Perhaps no district in Canada offered such a fine and more hopeful field for the missionary labor. The harvest was ready, and the gleaner came.

It was at the meeting of the New York M. E. Conference, held in Hallowday, in 1791,—says a late resident of the Bay of Quinte district—that he wrote largely and faithfully upon the early history of Methodism in Canada—that William Losee, a young man yet on probation, was first appointed to Upper Canada. He was the first of the itinerant preachers in this country. He had been visiting friends in Adolphstown and some other parts of the district a year or two before, and preaching with a great deal of energy, as such places as he had the opportunity.

He is said to have come through the wilderness from Montreal to St. Lawrence on horse back, and to have crossed the river for his new field of labor as soon as the ice became strong enough to enable him to do so. Very soon he had organized three classes. The first of these, we are told by Canniff Haight, was formed in Adolphstown in the house of Paul Huff, on the shores of the Bay. This was done on Sunday, February 26th, 1792.

The preaching places in the township at that time were—Paul Huff's log dwelling and Casper Vandervoort's tavern at Adolphstown village, about two miles distant. Classes and services were continued in the locality, since many descendants of the first original members are now among the present adherents of Wesleyan Methodism, also a local preacher, was the first class leader. He was a carpenter and finished the Church, and later on built the first church in Hallowell, now Picton, at Conger's Mills.

Previous to this time an irregularly formed class was in existence in America, on the St. Lawrence River, east of Brockville, where Peter Dougan and Barbara Heck had located in 1778. Later on they had become one of the wife and several others. They had been Methodists in Ireland and made up the first Methodist congregation in America, in New York, about 1760. There had also been a class formed at or near Niagara, the result of the labors of George Neal, a local preacher, but nothing of these had been regularly organized by an authorized minister.

At that time, says Thomas W. Casey, in his lecture thoroughly setting the question, there were said to have been two Episcopal missionaries in Upper Canada—Rev. Dr. Stuart, of Kingston, and John Langhorn, of Ernestown and one Presbyterian, Rev. Mr. Bethune, of Cornwall, and one Roman Catholic the late Bishop Bethune, of Toronto, and Rev. Mr. Jamison, of Montreal. With the possible exception of a missionary in the western parts of the province, the people were without the preaching of the gospel by Protestant clergy.

It was on February 3rd, 1792, that a subscription list was started with the laudable object of building a church on Hay Bay, on both sides of which were found U. E. Loyalists, who had not seen a preacher or heard a sermon in seven years. The list appears to have been twenty-two subscribers, when £100 was the sum raised from £1 to £10, and aggregated £107. This was deemed sufficient, and the work began. Among those on the terms of the subscription paper, the new church was to be built of logs by thirty feet, two stories high, with a gallery in the upper one and stairway. Said house to be built on the northwest corner of Paul Huff's lot of land, No. 16, third concession, Fourthtown. The neighboring settlers freely gave their help and the building was up by the summer of that year. It was of logs, rough, split shingle, enclosed with undressed boards and supplied with a floor of unmatched boards. The pulpit was composed of rough boards resting on blocks. Here the countryside worshipped until about 1809, when the church was furnished and renovated. About 1830 it was considerably enlarged, a new pulpit and new seats put in and well painted. It was then one of the largest and neatest Protestant churches in the district. About thirty years ago a new and larger edifice was erected at a more convenient point, and the old building fell into the hands of Mr. Platt, a well-to-do farmer. The frame is still strong and good.

During the war of 1812-14 the church was used for several months as a barracks for soldiers. At an early period of the province, we are told, it was arranged that the country for the Midland District should be held alternately at Adolphstown and Kingston. No court house was ready at first, and can application was made for the use of the church for that purpose. It was so used. One of the officials made objection at first, on the ground that the "house of prayer should not be made a den of thieves." That objection was overruled, however. The court house took care to explain that the objection referred to the prisoners—not to the lawyers. One of the first lodges of Good Templars formed in Canada held its sessions in the church for a couple of years, the galleries being used for that purpose. Last year, at the end of the old building stands yet a part of the foundation of the home in which Sir John A. Macdonald passed his early boyhood days. His father kept a small country store there for years.

The church was built more than a quarter of a century before any Methodist church was erected in Toronto, Kingston or any other of the present centres of population in Ontario, where such large and stately edifices now rear their tall towers towards the sky.

L. A. G.

ALBERT COLLEGE

LIST OF STUDENTS WHO PASSED AT THE DEPARTMENTAL AND UNIVERSITY EXAMINATIONS.

Junior Leaving—F. J. Beaford, Stella M. Dyer, Maude Hudgin, Nellie Weeden, H. R. Wilson.

Junior Matriculation—E. J. Bedford, Fred Dawson, Helen C. Dyer, R. H. Frost, Karlo Grady, J. A. Houston, R. H. Tilton.

Senior Leaving and Honor Matriculation—E. W. Bathurst passed Senior Leaving and won the Edward Gurney (Sixth) Proficiency Scholarship, Gertrude Minor passed Senior Leaving and took honors in all subjects, Ethel Minor, May Thrasher passed Senior Leaving Part I with honors.

Senior Matriculation—Iva May Horton, 1st class Proficiency; Edith Downey, 2nd class Proficiency; F. W. Armstrong, B. J. Bott, T. Graham, E. J. Moore, J. C. Moreland, T. Sager, N. C. Shaver, R. W. Street.

VERY REMARKABLE CURE OF DIARRHOEA.

"About six years ago for the first time a my life's little children and several others of diarrhoea," says Mrs. Alice Miller, of Morgan. "I had a terrible attack of it, and I was sick again and again, and for six long years I used different cure after cure, and could get no relief. It was a worse than death. My husband spent hundreds of dollars for physicians' prescriptions and treatment without avail, and he was moved to Rocque county, our present home, and one day I happened to see an advertisement of Chamberlain's Colic Cholera and Diarrhoea Remedy, and procured one from a man who was cured by it. The case was so bad I had my own that I consulted the same remedy. The result was wonderful. I could hardly believe that I was well again, and could see so after having suffered so long. But after a bottle of medicine, costing but a few cents, cured me." For sale by all druggists.

CITY AND DISTRICT.

Advertisements under this heading ONE CENTS A WORD; subsequent consecutive insertions one cent each. No less charged at less than twenty-five words.

The police last night arrested two men who were drunk on Front street.

Mrs. Eliza Abrahams, an aged widow, residing on Church street, died this afternoon.

A large number of visitors from Napanee and other bay ports visited the city to-day.

An excursion party from Trenton visited the city last evening. The party were some young men of Trenton, and we have seen those than they displayed.

A private picnic party from the city spent yesterday at the Oak Hill pond, and report having had an enjoyable outing.

Police Magistrate Flint has reserved judgment in the liquor case against Mr. Brown, of the Albion Hotel, until Monday next.

A hack rather heavily loaded with fat men passed down Bridge street this afternoon seems on our street. Certain members of the Board of Education were making a visit of inspection to the various schools, in order to see how matters were in condition for the opening of the schools on Tuesday next.

At a League social at the house of Mr. Shaw last night a very complimentary address was read and a purse of money presented to Miss Snook, the president of the League for last at Kingston Road Church, expressive of the benefits derived from her faithful labors. Refreshments were served and a short programme closed an enjoyable evening.

The Last Rites.

The funeral of the late Mrs. Daniel Canniff took place this afternoon from her late residence, Pinnacle street. Rev. G. Brown, pastor of the Tabernacle, conducted the services. The remains were interred in the Belleville cemetery. The bearers were Messrs. S. Sills, N. W. Lazier, W. Demill, J. Boldrick, A. Pitman and H. Haight.

Your Hair

Perhaps your mother had thin hair, but that is no reason why you must go through life with half-starved hair. If you want long, thick, dark and heavy hair, feed it with Ayer's Hair Vigor.

J. C. AYER CO., Lowell, Mass.

PERSONAL AND SOCIAL.

The Intelligencer invites all its readers to contribute to this column all items of a personal nature concerning themselves or friends, and will be glad to receive at all times, etc. etc. Send a post card to or telephone 68.

Miss Aug'a Covert was in Montreal yesterday.

Sheriff Ross was in Montreal yesterday on business.

Mr. Frank Dale, of this city, was in Montreal yesterday.

Rev. W. A. Gustin, of Port Hope, is spending a few days in the city.

Mrs. G. G. Taylor, of Amelisburg, has returned from a visit to Hornby Mills, Ont.

Mr. James H. Collip has returned home, after spending some days in Montreal.

Miss Mary Clapp, of Picton, is visiting her cousin, Miss Vandewaters, front street.

Mrs. Chas. F. Raymore and young son, of Toronto, are visiting Mrs. F. F. Chaniff.

Mrs. Chas. Jenkins and daughter, Miss Nora, of Montreal, are visiting Mr. and Mrs. J. Gerdanier, Murray street.

Mr. and Mrs. Albert Hudgen, Mr. Frank Howe and Mr. Wallace Howe, of Montreal, are in the city, attending the funeral of the late Mrs. Angeline Canniff.

Mrs. Hughes and Mr. Wallace Howe were grandchildren of Mrs. Canniff's.

The following item appeared in the Tweed News of August 21: Dr. and Mrs. Asa Bell, of Belleville, are visiting Mrs. Bell's father, Mr. Wallace Howe, of Montreal, are in the city, attending the funeral of the late Mrs. Angeline Canniff.

GLASGOW WAREHOUSE.

LAST SALE

—OF—

COLORED DRESS MUSLINS.

This sale brings value giving to a climax.

Tuesday morning and for two following days, Wednesday and Thursday, we will sell the balance of this season's

Fancy Colored Dress Muslins

AT EXACTLY

HALF PRICE.

We are just cutting the prices in half.

We advise you to attend this sale. You may not get these goods made up just now, but they will keep until wanted.

Sale opens Tuesday morning at 8 o'clock.

Laidlaw & Ketcheson.

DIRECT IMPORTERS.

Daily Intelligencer.

THE INTELLIGENCER IS SOLD AT
J. W. Lockie's and G. Washington's.

Local Reading Advertisements, words 50 cents; 2 cents per word first insertion, per word subsequent consecutive insertion. Miscellaneous card rates and contracts for long terms made at office.

Butter Scotch

Made fresh to-day, 30c lb.

CHOICEST PASTRIES

Fresh every morning. Here are a few kinds at 10c a doz. All sweet delights. Almondines, Fresh Patties, Orange Cake, Pineapple Tarts, Jam Tarts, Cheese Cakes.

CHAS. S. CLAPP

MONITOR

This is another fine Mantle Clock, not quite so expensive as Gadski in last week's advertisement, but fully as serviceable. It is an eight-day hour and half strike of cathedral gong, fancy columns with trimmings and drop handles, in every way a beautiful clock. Our price only $5.50.

T. BLACKBURN.

Jeweller & Optician.

Eyes examined free of charge.

Bargains in Seasonable Goods

Fruit Jar Rings, per doz.	5c
4 Sheets Fly Paper	5c
Fly Pads (poison)	5c
Combination Corkscrew and Can Opener	10c
Indicator Butter Prints	10c
Joker Mouse Traps, the best	5c
Nickle Plated Sugar Shells	5c
Large Bottle Ammonia	10c
Talcum Powder	10c
Sq. Butter Prints, 1 lb	15c
6 Cakes Brown Windsor Soap	5c
Market Baskets—Basket, of all descriptions.	
The best Malt Extract, per bottle	23c
Wythes' Lithia Tablets, 5 grain 50c. for	29c
25c bottle Smelling Salts	19c
25c Box Fuller's Earth	15c
Dr. Fowler's Extract Wild Strawberry, 35c. for	25c
Man's Braces, per pair	10c
Man's Sox (cotton), per pair	5c
½ gal. Glass Pitchers	15c
Your choice of all our New Wrapperettes	10c

McINTOSH BROS.

Bowser's Latest

He Goes Out Into the Country to Discuss the Bee Industry and Gets Laid Up For Repairs

(Copyright, 1903, by C. H. Lewis.)

WHEN Mr. Bowser sat down to his cigar the other evening he produced a newspaper from his pocket and began to peruse it with such apparent interest that Mrs. Bowser's curiosity was aroused. She waited for ten minutes, but as he made no explanations she finally asked:

"Isn't that something new you have there?"

"Yes; it's the Beekeeper's Journal," he replied as he looked up. "I got it through the mail today."

"But why should any one send it to you?"

"I don't know, but I thank him, who ever he was. It's put an idea into my head that I should never have thought



"WHY DON'T YOU CALKERLATE ON BEES HATCHIN' OUT CHICKENS?"

of. Why, say, do you suppose the yearly profits are on a single hive of bees?"

"Three or four dollars, perhaps, but for goodness' sake don't take up that fad! To keep bees"—

"Pad, fad! Is it a fad to make $40 clean profits four or five months from a single hive of bees? You are always crying 'fad,' but I never had one in my life. I go in for straight business and to make money."

"But you couldn't keep bees in town, you know."

"I don't see why I couldn't. We have a back yard large enough for at least twenty hives. They would return a clear profit of $800 and take care of themselves. By John, but I'm going to investigate this matter! If I can add $800 a year to my income, why not do it?"

"Don't you see anything but profits?" protested Mrs. Bowser as she realized that she ought to have kept still. "Each hive will cost you $3 to start with. You may have been a beehive years and years ago, but you know nothing of bees. You don't even know that they swarm once a year."

"But I can learn, can't I?" he replied. "Perhaps, but it would be all nonsense. The bees would be an awful nuisance here, and the police would probably interfere. The honey would not sell for much unless it was clover, and where would your bees find clover in a city?"

"Let 'em go to the country for it. Right here it says that bees often fly



HE SAW A HUMAN FIGURE GALLOPING AROUND HIS DOORYARD.

five or six miles after material. They won't be half the nuisance that cats and dogs and parrots are. It'll be just like finding money in the road."

Mrs. Bowser spent the next half hour making figures and advancing arguments, but Mr. Bowser's enthusiasm was not to be dampened. There was $40 clean profit to a hive of bees, and twenty times forty made $800. He settled it that he would take a run out into the country next day and investigate the bee question from a practical point of view, and Mrs. Bowser was obliged to be content with that. He was up bright and early and prepared for his trip and was more sanguine than ever.

"I said twenty hives and $800 profit last night," he remarked at the breakfast table, "but why not make it forty hives and $1,000? There is no use going into any fifteen cent speculation. If I had a hundred hives I would go out of all other business and attend to bees. However, I'll let you know all about it when I return. I propose to thoroughly post myself."

Mrs. Bowser had nothing to say in reply, and at 9 o'clock Mr. Bowser started for the country on the land of bees. On the way out on a suburban car he figured it out to his satisfaction. Forty hives was big enough to contain at least 500 hives. The bees wouldn't have to be fed or watered. There would be enough clover within five miles to supply them. It was no business of the police whether he kept parrots or bees. The profit on one hive was $40, on ten $400, on twenty $800, on fifty $2,000, on 500 $20,000. It would be absolutely criminal on his part not to go into the honey business and reap a fortune.

He had to walk two miles beyond the terminus before he came to a farm with a couple of beehives on a bench under a cherry tree. The farmer was at home, and Mr. Bowser lost no time in stating that he had come out to discuss the bee question.

"You ain't thinkin' of keepin' bees in town, are you?" asked Uncle Reuben.

"Yes. Why not?"

"Wal, I dunno. You look like that kind of a man, however."

"What kind?"

"Wal, you look like a man who'd expect to raise a crop o' corn in his cellar. Have you figgered out the profits on your honey?"

"Forty dollars to a hive."

"Don't you?"

"Don't you?"

"Wal, I'm only a sort o' free calkerlator on your bees hatchin' out chickens!"

"I came here to ask you a few civil questions," said Mr. Bowser, "but if you don't want to answer them I'll go on. You seem to think this bee question calls for sarcasm."

"I shouldn't wonder if it did, but I hain't time today to bother with it. There's my two lips up there, and you'd better go and learn things for yourself. You can see the bees goin' and comin' and workin', and you will know more when you git through. If you want to buy two hives I'll give you a bargain on 'em. I'm rayther goin' out o' bees and into onions."

Mr. Bowser remained up to the hives. It was a warm, sunny day, and the bees were out and doing business. The clean profits on the farm for a month or two shouldered his hoe and started for the cornfield. He had reached it and had a score of hills and was thinking of back yards and $40 profits when a series of yells alarmed him. Looking up, he saw a human figure galloping around his dooryard and cutting all sorts of capers, while his wife was leaning blowing the dinner horn from a kitchen window as a tocsin of alarm.

"He's gone into bees, I guess," said the farmer to himself as he started for the house, "but I kinder think he'll be disapp'inted in the profits."

Three hours later Mrs. Bowser was assisted to the front door by a ring, and the man she found on the doorstep ducked his head to her and asked:

"Have you got a husband, ma'am?"

"Yes."

"Is he short and fat and bald-headed?"

"Rather so."

"Interested in bees, ain't he? Thinks he can make a profit of $40 a hive and keep 'em in his back yard?"

"Has—has anything happened to him?" she exclaimed.

"Yes, ma'am, there has. He tipped up one of my beehives about three times ago to look for honeycomb, and the doctor has picked forty stingers out of him and is lookin' for fifty more. He'll be as big as a bar'l for the next three days, and then he'll come home. No cause to worry, ma'am. The old woman will make a poultice him up and tell him that any child could have known better, and I guess he'll come home to drop bees and go to raisin' oysters." M. QUAD.

Conspicuous.

"You have been conspicuous in the halls of legislation, have you not?" said the young woman who asks all sorts of questions.

"Yes, miss," answered Senator Sorghum blandly. "I think I have participated in some of the richest hauls that legislation ever made."—Washington Star.

Safe.

"What do you think of my new novel?" said the industrious author.

"You are safe in one respect," said the inconsiderate friend. "There is nothing in it good enough to put you under the suspicion of plagiarism."—Brooklyn Eagle.

FOODS FOR LITTLE FOLKS

The health of infants is largely a matter of feeding. So long as food agrees with them nature will take care of them.

A danger season for little people is at hand. If the food now used fails to agree seek another. Our stock contains all the worthy foods, and we make special efforts to keep them fresh and in proper condition. There is nothing in nursery supplies but what we have.

McKeown's DRUG STORE

The Sun & Hastings Savings and Loan Co. of Ontario.

AUTHORIZED CAPITAL
$5,000,000.

3 1-2 per cent. allowed on Deposits payable on Call.

4 per cent. on Deposits for one year or over.

MONEY TO LOAN upon favorable terms.

OFFICES, No. 36 Bridge St., Belleville.

J. P. G. PHILLIPS,
Manager Belleville Branch.

The best part of one's life is the performance of his daily duties.

A Chance for Investors.

The Cherry Creek Copper King Mines, Ltd., owns and operates the O.K. group of six mineral claims situated about four and a half miles south-west of Kamloops, B.C.

The property has exceptional advantages and is exceedingly valuable, and as the surface indications on this vein are identical with those at the workings on the Iron Mask, a property owned by the B.C. Copper Syndicate, and adjoining it on the west. The following extracts from the Chairman's address to the shareholders at the general meeting held in London, Eng., on the 15th Sept. last, will give a fair idea to the prospective value of the O.K. group:

"On the Iron Mask at Kamloops we have expended £28,000 and I think we may allow that this item is splendidly represented by the mine we have in process of development at Kamloops, and I believe you will credit us with having given you twenty shillings for every pound expended on that mine. • • • • •

"If it is true that we have as we believe we have, a practically unlimited body of 5 per cent. ore in our mine at the Iron Mask, then in the words of one of the most eminent smelting millionaires in America, whom I had the pleasure of meeting at Salt Lake City, 'You have got millions.' • • • • • 'Kamloops is an absolutely ideal position for the erection of a smelter and the working of a mine. The railway, the water, the fuel and the grade of the earth's surface, and the self fluxing nature of the ore all seem about as desirable as they could be.' • • •

Those extracts are from an address by a hard-headed London financier to equally hard-headed business men, who are developing their property with a view to the large profits, under the direction of an expert mining engineer.

Owing to the proximity of the mine to the railway, a short line of aerial tramway would be easy of construction and would enable the company to transport their ore to the railway at a cost not exceeding ten cents per ton. Freight and treatment charges for the class of ore obtained are successfully favorable and are quoted by the Tyrrell and Granby smelters at $6.25 per ton, so that the entire cost of mining, freighting and smelting would not exceed $5.00 per ton. The ore is a high grade copper gold assaying from 10 per cent. to 25 per cent. copper and from $6 to $25 per ton, and is in great demand at the better owing to its fluxing qualities.

The near future will see the erection of a large copper smelting plant to treat the ores of this district, both the B.C. Copper Co.'s properties and the Inland Smelter Company having already selected and purchased sites. The completion of these enterprises will insure the lowest possible rates for reduction of local ores. The company has secured a clear title to the property on the most favorable terms, the former owners showing their confidence in the mine by accepting the entire purchase price in fully paid up shares of the company.

After paying all the expenses in connection with the incorporation, the amounts due on options secured by the company and the purchase price of the O.K. group, there remains in the treasury two hundred thousand shares, the proceeds from the sale of which are to be applied to the development of the properties, now owned or to be hereafter acquired by the company. There is absolutely no promoters' stock, and the issue advertised in another column is for the first opportunity offered the public to invest in the shares of the Company.

A BIT OF SCOTLAND IN CANADA.

At a point 135 miles north of Toronto, on the Grand Trunk Railway System, is reached one of the most magnificent districts in the Highlands of Ontario, known as the Lake of Bays District. The region comprises a series of connected lakes, over which large steamers are navigated. What greatly adds to the Lake of Bays' value as a health giving and sportsman's resort is the unmatched purity of the air one breathes upon the heights. The visitor forgets his ills under its reviving influence in less than a week, and sees life's problems in a smoother light, enjoying the good things in this life which Nature and Providence have prepared for him. Its exhilarating morning breeze, which rivals the celebrated atmosphere of Pike's Peak, Col., imparts new lung power and fresh vitality.

Handsome illustrated publications sent free on application to J. D. McDonald, D.P.A., Grand Trunk Railway, Toronto. 414dtf.

Fall Fairs.

Napanee	Sept. 15-16
Dominion, Toronto	Aug. Sept. 10
Kingston, Kingston	Sept. 8-11
Guelph, Guelph	Sept. 15-17
Frankford	17-18
Thrasher's Corners	Sept. 18-19
North Hastings	Sept. 22-23
Stirling	Sept. 22-23
Madoc, Peterboro	Sept. 22-23
Picton	Sept. 23-24
Campbellford	Sept. 24-25
Shannonville	Sept. 25
Marmora	Sept. 26
L'Amable	Sept. 30
Oak Hill	Oct. 1
Ameliasburg	Oct. 2-3
Warkworth	Oct. 6-7
Wooler	Oct. 8

A DELIGHTFUL DAY'S TRIP.

Every Wednesday during July and August the Grand Trunk Railway System in connection with the Lake Ontario and Bay of Quinte Navigation Co. will afford the public the opportunity of a day's trip through the 1000 Islands via Kingston at very low rates. This is one of the most delightful trips imaginable. Train leaves Belleville 7 a.m. Napanee 7.43 a.m. 7 hours sail through the beautiful 1000 Islands of the St. Lawrence to Alexandria Bay and return. Round trip rate from Belleville $1.35, Napanee 85c. 31dat

30c COMBINATION PRICE 30c

—THE—

Best Offer Ever Made in Canada.

THAT GREAT FAMILY PAPER:

The Family Herald and Weekly Star of Montreal

—AND—

The Weekly Intelligencer

To Any Address in Canada, the United States or Great Britain Until January 1st, 1904, for the Small Sum of 30c.

Something you don't want is dear at any price, but here is something you do want and ought to have, and if the price is not low enough then we ask you to name your own price.

The Intelligencer will supply you with all the local news, and the Family Hearld and Weekly Star will give you the news of the world and the greatest amount of good, general, wholesome reading to be found in any newspaper or magazine. The agricultural news alone is worth ten times the year's subscription.

Present subscribers to this paper can have the Family Herald and Weekly Star until January 1st for 20c by leaving their subscriptions at this office.

Call or send you subscriptions to

The Intelligencer Office,
Belleville, Ont.

30c COMBINATION PRICE 30c

17c English Union Flannels.

We have a large stock of Grey English Flannels in stripes and checks, worth from 25 to 35c; we will clear the lot at

17c yard.

This is an opportunity not likely to be repeated again in Belleville.

NATHAN JONES.

Carriages Carriages Carriages



STYLES—the latest and most correct.
QUALITY—the very highest.
PRICES—Right, a dollar in value for a dollar in money.
VARIETY—the largest.

The Finnegan Carriage & Wagon Co.

The Daily Intelligencer.

IN THAT THERE BE HARMONY IN THINGS ESSENTIAL—LIBERALITY IN THINGS NOT ESSENTIAL—CHARITY IN ALL.

VOL. 37. BELLEVILLE, ONTARIO, SATURDAY, AUGUST 29, 1903 NO. 101

SALMON CANNERS APPEAL

Want Short Close Season For Sockeyes on Fraser River.

Railway Debate Wears Wearily Along, and Members Talk to Empty Chairs—Discussion of the Bill Becomes More and More a Perfunctory Proceeding—It Is Expected the Division Will Be Taken on Wednesday.

Ottawa, Aug. 29.—In the House yesterday morning Thomas Earle (Victoria) read an appeal from the Fraser River Canners' Association, asking the Government to protect the fisheries by proclaiming a short close season for sockeye salmon. Ashley Morrison did not, however, believe there was cause for alarm, and said he had despatches from men in the industry that the salmon are running good and that it is therefore would be a reprehensible action on the part of the department.

John Charlton said from information he had gained in the department he believed it was impossible for fish to get up to the spawning grounds. The mode of fishing on the Fraser River threatened to extinguish the industry in a few years.

Hon. Mr. Prefontaine said he had telegraphed the Fishery Commissioner for a report, and after some further discussion the matter was dropped.

The Railway Debate.

A have quorum of members is likely to attend to the debate on the international transcontinental railway resolution. Interest in the debate appears to have ebbed to the point of positive indifference and the continuance of the discussion becomes every day more and more a perfunctionary proceeding.

Harry Ward of Durham energetically attacked the scheme yesterday afternoon.

T. G. Davis of Saskatchewan spoke vigorously on behalf of the bill. He would relieve the West to have the G.T.P. built. It was not Senator Cox, he said, but the West that could not wait.

Mr. Richardson favored Government ownership and recited the example of India, where the passenger rate was half a cent per mile.

Mr. Holmes (West Huron) devoted a three-quarters of an hour to a general endorsation of the Government plan.

Mr. Clare (South Waterloo) found fault that the Government did not give its supporters a chance to discuss with an open mind the transportation question. He favored the Government ownership principle and endorsed Mr. Bordin's scheme.

In the Evening.

The evening session was occupied by speeches from Mr. Archambault, Mr. Berthier, Mr. Boyd, Mr. MacDonald, Manitoba; Mr. Johnson, West Lambton.

Mr. Boyd estimated that the Grand Trunk Pacific would cost the country $174,110,000, including interest. Mr. Boyd concluded with the following amendment to Mr. Pattee's Government ownership amendment: That all the words in the amendment after the word "policy" in the third line be left out and the following substituted: "Of extending and developing our system of government railways and of placing the operating thereof entirely beyond the influence of party politics."

The debate was in progress when the House adjourned at midnight.

Division on the Government is expected early next Wednesday morning.

BASEBALL FRIDAY.

All Eastern games postponed on account of rain.

At Pittsburg (National)—
R.H.E.
Pittsburg ..... 0 0 0 0 0 0 0 0 0—0 5 1
St. Louis ..... 0 0 0 0 1 0 0 0 0—1 6 1
Batteries—Leever and Phelps; Wiltse and O'Neill. Umpire—Emslie. Attendance—1,000.

At Boston (National)—
R.H.E.
Boston ..... 0 0 0 0 0 0 0 3—3 10 0
New York ..... 5 0 0 0 2 0 0 2 x—13 11 1
Batteries—Young and Moran; Mathewson and Wagner. Umpires—Hurst and Johnson. Attendance—12,000.

At Cincinnati (National)—
R.H.E.
Cincinnati ..... 0 0 0 0 0 0 0 2 2—4 7 1
Chicago ..... 0 1 2 0 0 0 0 0 0—3 11 0
Batteries—Hahn and Peitz; Taylor, Weimer and Kling. Umpire—Johnstone. Attendance—1800.

At Cleveland (National)—Two St. Louis-Cleveland games postponed; wet grounds.

At Detroit (American)—Detroit-Chicago game postponed; wet grounds.

At New York (American League)—New York-Washington game postponed on account of rain.

At Philadelphia (National)—Brooklyn-Philadelphia game postponed; rain.

At Philadelphia (American League)—Boston-Philadelphia game postponed; rain.

At Pittsburg (National), second game)—Pittsburg 8t, Louis game postponed; rain.

VICE-CONSUL WAS NOT HIT

But Unknown's Bullets Passed Very Close to Him

Lad of Beirut Has Visited Mr. Magelssen and Expressed Regret For the Outrage and Has Ordered Measures For Arrest of Outrager—President Roosevelt Will Ask Constantinople Order to Send Ships to Turkey.

Constantinople, Aug. 29.—It transpires that the report that Vice-Consul Magelssen was killed is incorrect. An unknown individual fired at him, and the bullets passed close, but did not touch the Vice-Consul. The Vali of Beirut afterwards visited Vice-Consul Magelssen and expressed his regrets for the outrage, and ordered measures for the arrest of the outrager.

The error in stating that Vice-Consul Magelssen had been killed arose from a mistake in a cipher telegram.

To Demonstrate Friendship.

Oyster Bay, Aug. 29.—President Roosevelt has received through the American State Department confirmation of the Associated Press despatches from Constantinople and Beirut, which show that the assassination of Vice-Consul Magelssen is an error.

President Roosevelt will not countermand the order to the four Admiral Cotton to proceed with the cruisers Brooklyn, San Francisco, and the gunboat to Tarsus and Smyrna. The warships left Villefranche Thursday.

The attack on Mr. Magelssen is regarded as an incident which points to the necessity of a demonstration which will have the effect of insuring the protection of Americans in the Turkish Empire.

DOCTORS WILL ASK AID.

Will Meet in B.C. Next Year If Government Grants It.

London, Aug. 29.—The session of the Canadian Medical Association, which commenced in this city on Tuesday, came to a conclusion yesterday forenoon when the annual meeting was held. About fifty candidates for membership were all unanimously elected. Dr. Powell of Ottawa submitted the report of the Nominating Committee. In the election of officers Dr. J. S. Tunstall, Vancouver, B.C., was elected president; general secretary, Dr. George Elliott, Toronto; treasurer, Dr. H. B. Small, Ottawa.

Executive Committee, Dr. W. J. McGuigan and Dr. Lefevre, Vancouver, and Dr. Gibbs, Victoria.

Dr. Reardon, of Toronto, medical superintendent for the G.T.R., in referring to the fact that the year's meeting of the association is to be held in Vancouver, B. C., thought that the association would be justified in asking the Dominion Government for financial aid.

A committee was appointed to interview the Government in connection with the matter.

It was suggested that a committee be formed at Toronto to invite the British Medical Association to hold their meeting in that city in 1905.

THE UNFINISHED RACE.

Weather Prognostications For To-Day's Race—The Start at Niagara.

New York, Aug. 29.—Thursday's unfinished race will be started to-day, 15 miles to windward and leeward and return.

The local Weather Bureau has issued the following special forecast:

"The start in the international yacht race course to-day will be fresh and mostly easterly, with unsettled showery weather.

The wind off Sandy Hook at midnight was easterly, blowing with a velocity of 32 miles. It was raining and the sea was choppy, with a heavy sea running.

Thinks He Has Done Enough.

To Sir Richard Cooper, Sir Thomas Lipton said yesterday:

"I can't design a boat myself, I can't sail a boat, I think I have done everything else that any man in this country could possibly have done—enough."

I think I've done enough."

Destroyed 100 Houses.

Mobile, Ala., Aug. 29.—A private letter from Grand Cayman, British West Indies, says that the hurricane which passed over those islands, destroyed 100 houses out of 150 in town. The British three-masted schooner Governor Blake, which it was feared was lost, arrived safely at port, encountering the hurricane. The schooner Bertha, the crew of which was drowned with the exception of the captain and mate, has also been lost, saved by the schooner Sea Gull of Little Grand Cayman, and where loss of life is reported, besides great loss of property.

Mommsen's Great Powers.

Berlin, Aug. 29.—Prof. Theodore Mommsen, the historian, who was born in 1817, read a paper yesterday before the Royal Academy of Sciences on the inscriptions found in the ruins of Banllek, Syria. This was regarded as a remarkable feat, considering the professor's powers and unimpaired mental vigor. Apart from inscriptions the professor identified a statue found in the Rommcamp as being one of Lilius Gallus.

Threw Himself Out of Window.

Ottawa, Aug. 29.—Thomas Potter, a man about 40, while in a fit of insanity, threw himself out of a window on Dalhousie street last night, and is now lying in the Water Street Hospital in a badly wrecked condition.

Judge of Welland.

St. Thomas, Aug. 29.—George M. Wells, K.C., of Welland, has been appointed County Judge of Welland, to succeed Judge Fitzgerald, who recently resigned owing to ill-health.

Accident Spoiled Royalty's Plans.

Rome, Aug. 29.—A disastrous railway accident cut short the festivities and all demonstrations in honor of the King and Queen of Italy, whose visit to sovereigns had gone to view the battle ground, immediately after the o'clock Thursday night, a train overflowing with soldiers, returning with a freight train and sixteen soldiers were killed and over sixty injured. King Victor Emmanuel visited the scene of the accident.

Investigate a Stranding.

Quebec, Aug. 29.—An investigation into the stranding of the S.S. Manchester Trader at South Point, Anticosti, a few days ago, was opened in the Admiralty Court yesterday afternoon. Capt. Johnson is presiding, and is assisted by Capt. Temple and Capt. Gray of the S.S. Marcia, as nautical assessors, and Mr. Gerald as secretary.

Edward Barton Dead.

St. Thomas, Aug. 29.—Edward Barton, the oldest barrister in this city, died in the Amasa Wood Hospital Thursday night from cancer of the urine and pneumonia, having been ill but a couple of days. Mr. Barton was the in-law of Judge Richardson of Regina, B.C., formerly of Wood-stock, and of Judge Hugh of Brandon city. Deceased, who was 74 years old, was Mayor of this city in 1864 and 1865, and resided here sixty years. A widow survives.

Gas Against Many.

Georgetown, Ky., Aug. 29.—Before a great audience, Caleb Powers spoke for two hours Thursday night in his own defence, declaring his innocence of connection with the Goebel murder, and pleading for the acquittal. Powers charged the officers of the commonwealth with political persecution. He said that a $100,000 reward offered by the State had been used to secure his conviction.

THE FAILURES OF THE WAR

Three Blue Books, Just Issued, Teem With Evidence of Them.

Opinions of Lord Roberts, Lord Kitchener, Lord Wolseley and Other Generals—Various Reasons For the South African Mistakes—Sir Redvers Buller Says He Was Hampered by War Office —Lord Lansdowne's Reply.

London, Aug. 29.—The evidence given before the Royal Commission on the South African War was issued yesterday in the form of three blue books, containing 1,700 pages. Field Marshal Lord Roberts, Lord Kitchener, Field Marshal Lord Wolseley and other generals give various reasons for the failures of the war.

Lord Roberts considered the initial error of strategy made practically irretrievable. He criticised the War Office with regard to the general preparation and equipment. The first plan of campaign, the under-estimating of the forces necessary, the ignorance of the geography and extent of the country and the lack of artillery and mounted infantry.

General Sir Redvers Buller said he was hampered by the action of the War Office to accept his plans and his failure on the part of the War Office to give him definite instructions and information.

Lord Kitchener said the officers in many cases were not qualified for the duties assigned them, and in addition that the juniors were better than the seniors. He praised the men, but said the chief difficulty was the lack of training of reservists and volunteers.

Lord Wolseley, in his evidence, complains that the commander-in-chief should not be the wheel to the coach and that the Secretary of State for War is the actual Commander-in-Chief.

Replying to this criticism Lord Lansdowne, War Secretary during the early part of the South African war, and for Brodrick, his successor, suggested that Lord Wolseley was ignorant of many of the powers of a Commander-in-Chief, or failed to use them.

The whole publication teems with evidence of mistakes and failures at home and in the field.

BRITISH M.P.'S ARRIVE.

Reached Quebec at 7.30 Friday Evening —Will Be Given Reception.

Quebec, Aug. 29.—The members of the first parliamentary party arriving to Canada to make a tour of the country arrived in the city at 7.30 o'clock last evening by the S.S. Dominion. An address of welcome will be presented at the City Hall at 10 o'clock this morning by the Mayor, afterwards a picture of the party will be taken on the steps of the City Hall. In the afternoon the distinguished visitors will visit the harbor in company with the members of the Harbor Commission, and the members of the Council of the Board of Trade. Sunday afternoon they will visit the Shrine of St. Anne de Beaupre and coming back will stop at Montmorency Falls to by the guests of the City Council at a luncheon. Monday they will visit the city and its surroundings. At 8 o'clock p.m. Monday they will leave by special for Chicago, Aug. 29.—Facing his discovered wife, who had married again ten days after the decree was granted on two weeks ago, Herbert O. Shafer, Thursday night lifted a vial of carbolic acid to his lips and said: "It's your fault, Minnie, good-bye." He died.

Minneapolis, Minn., Aug. 29.—Edith White, former wife of John A. White, a well-known sport for the leering division of the International Navigation Company, died of carbolic poison in the Klondike country, and her body probably has been devoured by wild beasts, Mrs. White was a graduate of the Dental School of the State University, and was practising dentistry in Dawson City two years ago. Letters and a diary found tend to show that Mrs. White perished from cold and hunger, while trying to make her way unaccompanied to an interior camp in the Copper River country.

Kingston, Aug. 29.—A 12-year-old son of M. J. Kennedy, messenger of the Kingston Penitentiary, was thrown violently off an electric car in Portsmouth Dec. 31, 1900, so that his head is unconscious yet.

Killed a Train.

Blenheim, Aug. 29.—About 5 o'clock yesterday afternoon while coming from the north the Wabash Cross was struck and killed by southbound train on Lake Erie and Detroit River Railway. The cow was horribly mangled and rig demolished, but the horse escaped injury.

Leave Quebec To-Day.

Quebec, Aug. 29.—Their Excellencies and party will leave here on the Citadel intend to leave town to-day for Ottawa. They will leave the capital on Wednesday morning for the Pacific coast. The distinguished party will consist of His Excellency and the Countess, Lady Ruby and Capt. Bell. From Vancouver His Excellency and party sail for Japan the week after next.

Must Appear Sept. 10.

Montreal, Aug. 29.—The indictment

THOSE FISCAL PROPOSALS.

Chamberlain Would Put a Duty of Two or Three Shillings on Wheat and Heavier One on Flour.

London, Aug. 29.—The Daily Mail has obtained what purports to be an outline of Colonial Secretary Chamberlain's fiscal proposals.

They are said to be as follows:

A duty of two to three shillings on wheat and a heavier duty on flour; small duties on meat and eggs and dairy products, and equivalent reductions on tea, sugar and tobacco, also less scales on manufactured products, 10 and 20 per cent., with a view to the security of a reciprocity treaty with foreign nations, the proceeds of those duties to be devoted to a relief of the income tax or further remissions of the duties on tea, sugar and tobacco.

Australia's Approval.

Melbourne, Victoria, Aug. 29.—The Inter-State Conference of Protectionist Associations, under the presidency of Sir William Lyne, Minister for Home Affairs of the Australian Federal Government, has cabled to Colonial Secretary Chamberlain, announcing that the conference is in favor of preferential trade on the basis of the existing tariffs, without interfering with colonial protection.

LIBERAL DOWNED UNIONIST.

Chamberlain's Candidate Overwhelmed by the Majority in Islington.

London, Aug. 29.—The Liberals yesterday gained a notable victory in Islington, where an election occurred to fill the first Parliamentary byelection held since the fiscal question was raised by Colonial Secretary Chamberlain.

Sir S. Ainsworth, the Liberal candidate, who represented free trade, was elected by the enormous majority of 1,586, over Charles Stewart, Unionist, who stood for protection.

At the previous election the Unionist majority was 600.

DEATH IN DIVERS FORMS.

Seven Men Fatally Scalded—Drowning Horrors.

Bremen, Aug. 29.—The North German Lloyd steamer Main, bound for Baltimore, Md., while off Terschelling, Holland, in the North Sea, encountered her main steam supply pipes, which scalded the third and fourth engineers and seven stokers. The two engineers and five out of the seven stokers so scalded died from their injuries.

Pittsburg, Aug. 29.—While a party of young people were driving home from a social gathering near Everson early yesterday, their vehicle went over a high embankment into Curry's Run, and three young women were drowned.

Gibraltar, Aug. 29.—Eleven Spaniards, engaged in salvage work on the wreck of the Spanish steamer Ciudad-Sat, near Tarifa in Spain, were drowned yesterday during a sudden squall.

Nodaway, Iowa, Aug. 29.—In an attempt to rescue the family of William Slusher, consisting of father, mother and four children who had been hanging on their bobsled in the rail overturned, drowning Mrs. Susworth and two children.

Cleveland, O., Aug. 29.—Mrs. Alexander Winton, wife of the president of the Winton Motorcycle Company, committed suicide early yesterday by throwing herself into the lake.

Mrs. Winton left a note in the

WEAK AND EXHAUSTED.

"Though weak and exhausted I was often unable to eat. After taking Ayer's Sarsaparilla Emulsion for two weeks I was able to eat, and enjoy three meals a day, and the nervousness left me entirely."—M. E. Nesbitt, Toronto, Canada.

THE WEATHER.

Toby's Prize—

Fresh east to north winds, locally strong, unsettled and showery. Sunday, fresh northeast to north winds, cool, occasionally showery.

To-day's Temperature

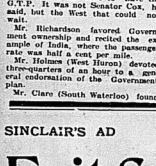
8 a.m.	60
12 noon	61
2 p.m.	62

SINCLAIR'S AD

SINCLAIR'S AD

Exit Summer Goods.

This week we make a final effort to clear the balance of our Wash Goods, Ladies' Cotton Shirt Waists and all our Ladies' and Childrens' Cotton Hosiery, Vests and Summer Gloves.



8c Wash Goods Sale. 8c

We have about 1500 yards of wash Goods from 12½c to 50c a yd., including Muslins, Ginghams, Chambrays, Ducks, etc., and we place the lot on sale for 8c a yard.

20 Per Cent. Discount Sale.

This discount Sale of 20 per cent or 1-5 off will apply to all Ladies' and Children' Cotton Hosiery, Cotton Vests and Silks and Lisle Gloves.

Shirt Waist Sale.

We have about 125 Ladies' Shirt Waists, all new and very pretty styles, nearly all white Goods and we place them on sale this week as follows:

All 75 and 85c Ladies' Shirt Waists will sell for..... 35c each

All 90c, $1.00, $1.25, and $1.50 Ladies' Shirt Waists will sell for 50c each

All $1.75, $2.00, $2.50, and $3.00 Ladies' Shirt Waists will sell for ..... $1.00 each

All $4.00 and $5.00 Ladies' Shirt Waists will sell for..... $2.00 each

New Fall Goods

are being opened daily for your inspection.

D. V. SINCLAIR & CO

IMPORTED CASTILE SOAP
EXTRA FINE
15c lb.
30c per bar.
For sample see our window.
WATERS'


ARE YOU TIRED
You feel constantly tired so that everything is done with an effort? It is an indication that the Kidneys are not doing their work of filtering the impurities from the blood.
GIN PILLS
will help you. They restore the Kidneys to their normal healthy condition. And give you back your old time energy and desire to be up and doing. From all Druggists, 50c. per box, 6 boxes for $2.50 or direct from
THE BOLE DRUG CO., WINNIPEG, Man.
Your money back if 50c. Pills do not cure.



Pandora Range
Entirely New

Has been under construction for more than a year—six *months* were spent in *testing* and *perfecting* the *range* before it was offered for sale.

Is built on entirely new and modern principles from *entirely new designs*—old patterns were used to hamper the good working qualities of the new features.

Possesses labor and fuel-saving devices which are entirely new—triple, triangular grates, enameled steel reservoir and special flue construction, are not used in any other make of range.

The fire-box, hot-air flues, body and oven linings, dampers, etc., are improved over old styles and all combine to make a perfect baking oven.

Bold, rich carving extra highly-polished nickeling, heavy leg base and sheet-steel warming closet give the "Pandora" a rich, elegant appearance not seen in old style ranges.

Sold by all enterprising dealers. Booklet free to any address.

McClary's
London, Toronto, Montreal, Winnipeg, Vancouver, St. John, N.B.



Maybe You do and Maybe You don't

Know it pays to buy good clothes for your boy. It's a fact, at any rate. We give our Boys' Clothing the very best attention, and it gives the very best of satisfaction. That's why so many parents buy Boys' Clothing here. If the Clothing you have been buying for the boy has not given satisfaction, try us, all the new styles are in—the Double Breasted; the Single Breasted; the Yoke the Norfolk, etc, etc

SUITS FROM $1.00 TO $800.

Come, see the suits anyhow.

The Globe Clothing House
Up-to-date Clothiers and Gents' Furnishers.

Daily Intelligencer.

ANOTHER ARGUMENT AGAINST FREE TRADE.

It will be wonderful, indeed, if, in the face of all the arguments, facts and figures they have at their command, the friends of protection in Great Britain do not some day succeed in persuading John Bull to turn his back forever on the fetish of free trade." The latest knock-down blow which English Free Traders have received is thus pointed out by the London Boot and Shoe Trade Journal:

"Those who have prated about the wonderful position of the workingman and referred to his enormous savings, in comparison with the workers of other nations, in order to show how much better off he is and how much cheaper he lives, and therefore, better able to save, received a rude shock last week, when the official figures were published, showing the savings of all nations, and when it was found that the British workman was not at the top, but at the foot of the list, and was the one the least wealthy or the least able to save money out of his slender earnings. Even such an eloquent authority as Lord Goschen was quite at sea with his figures. His want of real knowledge led him to wax quite eloquent upon the supposed superior position of the British workman's home, his hopeless errors and his consequent hopeless advice dished up like unto as a tip by the man in the street not to accept these official statistics authorities too readily. If it has been possible for Lord Goschen to deceive himself in the matter of national thrift, it is easy to understand how every would-be statistician into believing in free trade and disbelieving in Mr. Chamberlain is more sensible and has neat-like propositions. In one of our readers may not have seen the figures to which we refer, they may, see them here and in the returns are preceded by the strangely erroneous remarks of Lord Goschen, who speaking on free trade in the House of Lords, said:

"Let me point to another very satisfactory symptom—the deposits in the savings banks. I have the figures extending over fifteen years. The deposits in the savings banks and the trustee savings banks, which in 1887 were £100,000,000, in 1901 amounted to £107,030,000. All these savings come from the lower middle and the poorer classes, and we do not in any way represent the savings of the rich."

Had His Lordship taken the trouble to find out, he would have discovered that many others besides the workers put their money into the Post Office Savings Bank, which offers unquestionable security and pays a fair interest on small investments. There are thousands of widows and spinsters who could not be called poor with the limit of £200 standing to their credit.

Savings per head (converted into dollars.)

Denmark	$77
Switzerland	65
Germany	57
Norway	37
Australia	37
Belgium	32
U. S. A.	31
Austria-Hungary	27
Sweden	25
France	23
Great Britain	21

The only country possessing a free port is, as will be observed, at the bottom of the poll.

An Infant's Inheritance.

Dr. Frederick Tracy, lecturer on Philosophy in University College, Toronto, at a Presbyterian summer-school, in speaking of "An Infant's Inheritance," said that the period of infancy is longer in the higher series of beings and shorter in the lower. The lowest have no infancy. The higher the civilization the longer the period of infancy and tutelage. The significance of this is that the human infant has great possibilities. Prof. Tracy defines an educated man as one who is prepared for all emergencies, the man who rises to the occasion. Education, therefore, is the process of fitting him for his environment, to enter upon his inheritance. His inheritance is fivefold: (1) Material, scientific, nature; (2) literary—all that has been left by his forefathers in the form of literature; (3) aesthetical—art, music, etc; (4) social—institutional; (5) religious—the Church must become more efficient than it has been if the child is to enter into his special inheritance. Dr. Tracy pointed out that, among the changes, some move toward a better state of things. It is only in man that the word "better" has an ethical bearing. Man's culture is for man's own sake, and this cannot be said of anything else on earth. Education is given a child because he has God's image as end in himself. All education has its end in some form of human character.

Salted Spanish Peanuts
Delicious
Wholesome
Fresh and
Crispy
25c a Pound.
J. ARTHUR MARSH.

Had to Leave School.

THE PITIABLE STORY OF A YOUNG GIRL.

Every Mother of a Growing Girl Will be Interested in the Story as Told by the Young Lady.

Miss Laura Dumontier is the daughter of a well-to-do farmer living at Cathbert, Quebec. The circumstances under which she was forced to discontinue her studies and leave school will be of interest to all mothers of growing girls, and Miss Dumontier consents to make them public for the benefit her experience may be to others. She says: "At the age of twelve I was in the full enjoyment of health in this parish. At that time I was as healthy as any girl of my age. At the end of a couple of years, however, I felt my strength leaving me. My appetite grew poor, and I suffered from severe headaches. I nevertheless continued my studies until October, 1901, when I became very ill and was forced to leave school. The headaches that had bothered me became almost constant. I suffered from pains in the back and stomach and the least exertion would leave me almost breathless. A doctor was called in and he said I was suffering from anaemia, and was in a very dangerous condition. He treated me until February without the least beneficial result. Then another doctor was called in, but no better result followed his treatment. My parents were now thoroughly alarmed and two doctors from St. Bartlebemi were called in, and after consultation their verdict was that my trouble had reached an incurable stage. I was greatly disheartened and did not expect to live long when one day one of my friends asked me why I did not try Dr. Williams' Pink Pills. I had lost confidence in all medicines, but was willing to try anything that might help me and my father got me a supply of the pills. When I had used a couple of boxes it was very plain that the pills were doing me good, and after I had taken about a couple of months I was once more in possession of good health. I feel that Dr. Williams' Pink Pills have saved my life and I gladly make my experience in the hope that it may be of benefit to some other young girls."

No discovery of modern times has proved such a blessing to young girls and women as Dr. Williams' Pink Pills. They act directly on the blood and nerves, invigorate the body, regulate the functions and restore health and strength to the exhausted patient when every effort of the physician proves powerless. These pills are sold by all dealers in medicine, or may be had by mail post paid at 50 cents a box or six boxes for $2.50, by writing to Dr. Williams Medicine Company, Brockville, Ont. Remember that no other medicine can take the place of these pills, and see that the full name, Dr. Williams' Pink Pills for Pale People, is on the wrapper around every box.

Fall Fairs.

Napanee	Sept. 15-16
Dominion, Toronto	Aug. 27-Sept. 12
Kingston, Kingston	Sept. 8-11
Guelph, Guelph	Sept. 15-17
Frankford	Sept. 17-18
Thrasher's Corners	Sept. 18-19
North Hastings	Sept. 22-23
Stirling	Sept. 22-24
Peterboro, Peterboro	Sept. 22-24
Picton	Sept. 23-24
Cobourg	Sept. 24-25
Campbellford	Sept. 24-25
Shannonville	Sept. 26
Marmora	Sept. 29
L'Amable	Sept. 30
Coe Hill	Oct. 1
Ameliasburg	Oct. 2
Warkworth	Oct. 6-7
Wooler	Oct. 9

A SCIENTIFIC VOICE IMPROVER.

Disease of its strengthening influence upon the vocal chords, Catarrhozone cannot be too highly recommended as a wonderful voice improver. It almost instantly removes hoarseness and hoarseness, thus restoring clearness and brilliancy of tone. Catarrhozone keeps the mucous surfaces in perfect condition, and its regular use absolutely prevents colds and throat irritation, thereby removing the singer's greatest source of anxiety, unfitness of voice. The most eminent speakers and Prima Donnas would not be without Catarrhozone and credit in no small degree their uniform strength and brilliance of tone to its influence. The hard rubber inhaler fits conveniently into a purse or vest pocket, and may be used in the church, theatre, any place or time. Complete outfit for small size 25c. Druggists or Polson & Co., Kingston, Ont.

Doing good is the only certainly happy action of a man's life.

Just received at The Intelligencer Job Office 50,000 new Envelopes for business purposes; printed or plain. Call and examine before buying.

Some Family History.

He's had fifteen million dollars.
Placed in bonds, and shares, and rents;
He had fifteen million dollars,
So they merged their sentiments.
Now they've raised a son who's valued
At exactly thirty cents.
—Chicago "Tribune."

Miss Nexdor—This is a pretty time of night for that Dasher girl to be playing the piano. Miss Alec—Oh, she's no respecter of time. You can tell that from the way she's playing.—Baltimore "American."

Ethel—I saw sister sitting on your lap last night and told mother. Young Man—What in the world did you do that for? Ethel—She told me to let her know when there was any good news.—"Life."

Statistics show that only one man out of every 1,000,000,000 dies from overwork, yet every man feels sure he is going to be it.—Atlanta "Journal."

SALMON CHANGE THEIR WAYS.

At Least Some People Have a Theory That They Do.

The salmon fishing has been only fairly good this year, says an end of July correspondent at Gaspe Basin.

Anglers have been doing well up the rivers with rod and line. Indeed, some of the finest fish seen for years have been taken this season with the fly.

But about here that is not known as fishing. The fisherman, who is a professional means netting when he speaks of fishing, and it is the netting of salmon which supplies the markets of inland cities and leaves money with the fisherman.

Some of the old hands give a whimsical kind of reason for the failure, comparatively speaking, of the fishery.

"It's a change of religion as has come over the fish," growled one old salt. "It used to be that the salmon had some kind of a notion of keeping the Sabbath day holy, but now I'm blest if they haven't all turned Seventh Day Baptists."

It would be mentioned that, according to law, all nets at the mouths of salmon rivers must be lifted at night fall on Saturday, and not put down again until daybreak on Monday.

"Just get up on the bank where you can look down into the water on Sunday and see the shoals of big fellows a-breaking of the Sabbath by crowding on all sail and getting as far up the river as possible," the old salt went on. "It's my belief as the biggest of the fish just hold Sunday-afternoon week off for a day of the river, and only travel on Sunday."

Inquiry shows that the idea is prevalent that the lordly salmon is gradually learning better ideas, and persist in poling his aristocratic nose into nets, to his own undoing. Experiments made by nestless lads also go to show that the big fish do congregate at the mouths of streams before sailing in, and some little success has been met with in casual fishing for them with crabs and young lobsters.

This will be news to those who know the salmon best, for it is pretty well understood that this fish abstains from all food from the time it leaves fresh water until it reaches the sea again, after its summer outings.

The flies wherewith anglers beguile salmon to come to gaff are probably taken for sheer light-heartedness or from a collector's rage for pretty things. But if it should prove that the fish loiter about the mouths of fresh water openings and may be coaxed to take bait there, there will be great rejoicing on the part of the great army of anglers who cannot afford to hire a salmon river, but will be glad to take chance of getting fast to one of these noble fish in the open sea.

Unfair.

"He deceived me shamefully."
"But you knew he was a liar, you say."
"Yes, but he didn't lie when I expected him to."—New York Times.

Preferred to Be Dry.

He—Doncherknow, you remind me of Venus rising from the sea!
She—Nonsense, Cholly! If I were as wet as Venus rising from the sea I'd look a perfect fright!—Puck.

The Great Essential.

"Then you don't consider him an expert fisherman?"
"Of course not. Why, he hasn't any imagination whatever."—Denver News.

Eve's Daughter.

Mother—Why are you so naughty, Dorothy?
Dorothy (aged three)—'Cause it's easier, muzzer.—Comfort.

"ROYAL MUSKOKA."

"The Royal Muskoka" Hotel is the largest and most magnificent summer hotel in Canada. Location unsurpassed in the centre of the famous Muskoka Lakes District, Highlands of Ontario (1000 feet above sea level). Only six hours' journey north of Toronto. The grounds include an area of 130 acres, containing pine and hemlock groves and many beautiful walks and points commanding lovely views. There are golfing, golfing, boating, fishing, bathing, croquet, bowling green and many enjoyable water trips. First-class in every respect. Excellent transportation service. Descriptive literature and information how to reach the "Royal Muskoka" on application to J. D. McDonald, D.P.A., Grand Trunk Railway, Toronto. 14dtf

SUNLIGHT SOAP
Unless the Soap you use has this brand you are not getting the best
Ask for the Octagon Bar.

He is richest who is content with least.

Month after Month a cold sticks and seems to tear holes in your throat. Like pus tears that own a stubborn and long-neglected cold is cured with Allen's Lung Balsam! Cough and scurvy no longer.

There is no conditon of health that a course of the MAGI Caledonia Springs obtain unlooked for relief.

"Those Hat-Pins Are All Right"

Such are the remarks we hear many times every day regarding our Hat-Pins. They run from 25c to 75c—Sterling Silver in French Gray finish.

RINGS...

We pride ourselves on our Ring display, and we show them confidently, knowing as well as can be that more value than we give would have to cost ever many thus we charge.

The regulation wedding rings, all weights, sizes and qualities, are made right on our premises.

Angus McFee.
Jeweler & Optician
The Store with the Big Clock.

Sporting Goods

Our stock of Sporting Goods is very complete, and includes anything you could want in

FISHING TACKLE
GOLF GOODS
TENNIS GOODS
LACROSSE GOODS
HAMMOCKS
TOY CARTS
WAGGONS
VELOCIPEDES, Etc.

DINNER SETS

We have a very large stock of Dinner Sets on hand at present from $5.00 to $45.00.

We are showing a fine line of printed goods—complete Dinner and Tea Sets at $8.00 per set.

TOILET SETS

We are making a special run this week on 10 piece printed Toilet Sets at $1.85 per set.

Other lines especially, as good value, up to $10.00 per set.

AT THE BEE HIVE
Chas. N. Sulman

TRUNKS
Dress Suit Cases
Valises
Canvas Telescopes
Club Bags
Shawl Straps
Trunk Straps
Stateroom Trunks

Fine Boots & Shoes.
PRICES ALWAYS RIGHT.
VERMILYEA & SON.
Sole Agents for Queen Quality Shoes.

BUSINESS DIRECTORY

MEDICAL.

JOHN J. FARLEY, M.D., C.M., M.R., C.S., England.
Office and Residence — Corner of Bridge and George streets — three streets East of Post Office.

DR. J. F. MATHER
Has removed his office to Pinnacle St., three doors north of Hotel Quinte.

DENTAL.

Dr. Clarke has removed to the offices formerly occupied by the late Dr. Ward, over Bannow, and opposite Scantlebury's Book Store.

LEGAL.

WILLS & WRIGHT,
Barristers, Solicitors, Notary Public, &c., Belleville.
Office—9 Campbell Street.

MALCOLM WRIGHT. FRANKLIN WILLS.

Money to Loan at Lowest Rates.

W. C. MICHEL, B. C. L.,
Barrister, &c.
Solicitor for the City of Belleville.
Office—Corner Victoria Chambers, Corner Front and Campbell Streets.

PORTER & CARNEW,
Barristers, Solicitors, Notaries Public, etc.
Offices — Robertson Block, East Front St., Belleville, Ont.
Thos. ST. E. G. PORTER. WM. CARNEW.

WILLIAM N. PONTON,
Barrister-at-law, Solicitor, Notary Public, Conveyancer, Office: Over Bryson, Graham and Telegraph Office, Bridge Street, Belleville.
Money to Loan — Private Funds, Solicitor Sun and Hastings Savings and Loan Company of Ontario.

FRANCIS S. WALLBRIDGE,
Successor to Hon. Lewis Wallbridge, Q.C.
Barrister, Solicitor, Conveyancer, &c. Money to Loan at 4½ per cent. Office: Mechanics Institute, corner Front and Bridge Sts., Belleville, Ont. Private Funds. Company money to loan at 5 per cent., on easy terms upon good land security. Charges moderate.

INSURANCE.

Fire Insurance.

Guardian ..... Est'd 1821
The North America. . Est'd 1792
Quebec. ..... Est'd 1818

City, Town and Village Property insure at lowest rates.
R. W. ADAMS, Agent.
Office opposite Post Office.

THOS. STEWART,
Insurance and Commission Agent.
Agent for the Norwich Union Fire Insurance Society and Scottish Union National Insurance Co.
Harbour, St.

FIRE, LIFE & ACCIDENT INSURANCE

At Lowest Rates The Norwich Union Fire Insurance Society at 1 Perth Mutual on farm and city property. Sun Life Assur. Co. at 4½ per cent. upwards.
JAMES A CHISHOLM,
Office Ashley Block, . Front st., Belleville.

Money Saved is Money Earned

can sure, you money by saving 'n for you in your Fire Insurance.
The Anglo-American Fire Ins. Co
The Merchants Fire Ins. Co.
The Equity Fire Ins. Co.
These all strong reliable companies and insure Farm and City Property at reasonable rates. Other valuable companies. Call and see me before placing your fire insurance.
Office—Bridge St., same entrance Quinte Leather Store.
H. FREEMAN KER CHE CO.

Fire, Life & Plate Glass Insurance.

Liverpool & London & Globe of England.
Phoenix of Montreal, of Waterloo, Dat.
Lloyd's Plate Glass.
Home Life Association, Toronto.
North British & Mercantile.
Farm and City Property insured in First-class Reliable Companies at lowest current rates. Loss a prompt settlement. Land values, loan and insurance Real Estate bought and sale or purchase and renting of property. Appraiser for the Hastings Loan & Savings Company. Money to loan.
W. F. HUDSON, Office above Bell's Piano office, now. Bridge and Pinnacle Sts., opposite Postoffice and Hotel Quinte, Belleville.
Phone 168.

MISCELLANEOUS.

A. G. NORTHROP,
Issuer of Marriage Licenses, Shire Hall, Belleville, Ont.

CHAUNCEY ASHLEY,
Issuer of Marriage Licenses.
Private Office, Bridge St., Belleville, opposite the Post Office.
Residence, first door to west of W. Chown's Mfg. Co., Station St. Appointment made.

THE INTELLIGENCER is printed and published for The Intelligencer Printing and Publishing House (Limited) by CHARLES JAMES BOWELL, of the City of Belleville, in the County of Hastings, Province of Ontario, at their Office, No. 402 Front Street, Belleville, Ont.

At Wallbridge & Clarke's

SPICES
FOR PICKLING.

Pure Whole or Ground Spices of the finest quality. Fresh supplies of Whole Mixed Pickling Spice, Cinnamon, Cloves, Allspice, Jamaica Ginger, Mace, Mustard Seed, Celery Seed, Turmeric, Cayenne Pepper, Black Pepper, White Pepper, Capsicums, Curds Powder, Garlic, Bay Leaves, etc.

VINEGAR

Finest Qualities—Pure and strong White Wine Vinegar, Cider Vinegar, English Malt Vinegar.

FLOUR

Popular brands of Flour at lowest prices.
Crown Jewel, White Lily,
Ladies' Favorite, Ogilvie's Hungarian, Diadem, Family, etc.

BAKING POWDER

Royal Baking Powder or Cleveland's Baking Powder—two popular brands—in all sizes.

FLAVORING EXTRACTS

The "Royal" flavoring extracts in Vanilla, Lemon, Almond and Pineapple.

MACARONI

Finest Italian Macaroni, also Spaghetti, Vermicelli and Soup Pastes.

CHEESE

Prime Old Cheddar Cheese
MacLaren's Cheese (in crocks)
Roquefort Cheese (in crocks)

COFFEE

Wallbridge & Clarke's Delicious Coffee, ground daily by electric power. 30 & 40c lb.

TEAS

Wallbridge & Clarke's
Blend Tea
Delicious English Breakfast Teas at 25, 30 & 40c per lb.
New Season's Japan Teas.
Ceylons, Young Hyson, etc.

WALLBRIDGE & CLARKE
Est'd 1871.
Bridge St.—Tel. 139.
Branch store
Front St.—Tel. 157.

A Reminder as to Wall Papers.

On September 1st we commence our fall battle in Wall Papers—we have all ammunition required, have the machinery always moving and usually moving quickly—and will surprise you in prices—Can't afford to have your home anything but attractive for the long winter months when so small a figure will do it—

Then, too, we will continue to give away free bordering with our Wall Papers—two yards with each double roll of Wall Paper.

We'll hang the paper at low prices, too, and hang it properly.

Our picture framing should always ring in your ears—we so often tell you about it. If you are a framing customer of ours you know all about it, if not a framing customer of ours, you are making a great mistake—providingf you have framing to do.

C. B. Scantlebury

Belleville's Decorator,

Wall Paper and School Books,

Wholesale and Retail.

Finished

Yes, Queen Victoria School is finished, ready for school opening, and a prettier job of brick painting cannot be found anywhere. Perhaps you would like your house painted likewise—not necessarily the same color—you might like cream or a less bright shade of red than the school—anyway we can give you anything you want in color, will do your work at reasonable prices—do it promptly, with an excellent staff of workmen, fifteen in number, all good workmen, we can turn out work more promptly than could a small staff.

School Opening

Not only do we paint all the schools but we sell pretty nearly all the SCHOOL BOOKS and School Supplies and there is a reason for it.

Firstly, we know from fifteen years experience what is needs of the scholars—know where to find the betterlines of supplies, have the agencies of the best bookmakers, correct in all the best school supplies, sell at lowest prices, because buying in large quantities we secure lower prices;—sell Wholesale and Retail, and have always a mammoth assortment.

RAILWAY TIME TABLES.

GRAND TRUNK RAILWAY,
Time of departure from Belleville Station:

Going East.

No. 8 12.45 a.m., daily except Sunday, for Brockville, Montreal and intermediate stations.
No. 2—1.05 a.m., Mail and Express, (Fly'g), Daily.
No. 16—Local, for Brockville, 7 a.m., arrives Montreal 2.40 p.m., Belleville 6.40 p.m.
No. 6—11.43 a.m., Mail and Express, Daily, except Sunday.
No. 4—2.32 p.m., International Limited, Daily.
No. 12—5.05 p.m., Local Passenger, Daily, except Sunday.

Going West.

No. 5—3 a.m., Mail and Express, Daily except Monday.
No. 1—4.13 a.m., Limited Express, Daily.
No. 3—5.50 a.m., Local Passenger, Daily, except Sunday.
No. 11—11.22 a.m., Passenger, Daily except Sunday.
No. 1—1.46 p.m., International Limited, Daily.
No. 7—5.12 p.m., Mail and Express, Daily, except Monday.

MIDLAND RAILWAY.
Belleville and Peterboro.

Going West.

Lve. Arr. Peterboro
Mail ..... 8.10 a.m. 9.40 a.m.
Mixed ..... 6.50 p.m. 8.05 p.m.

Going East.

Arr. Lve Peterboro
Mixed ..... 11.25 a.m. 8.25 a.m.
Mail ..... 4.25 p.m. 5.05 p.m.

Belleville and Madoc.
Going North.

Lve. Arr. Madoc
Mixed ..... 12.50 p.m. 1.20 p.m.
Mixed ..... 6.30 p.m. 7.40 p.m.

Going South.

Arr. Lve Madoc
Mixed ..... 9.10 a.m. 7.30 a.m.
Mixed ..... 5.40 p.m. 5.45 p.m.
None of the above trains run on Sunday.

The Best of all

FLY Killers

Wilson's Fly Pads

Sold Everywhere.

10 CENTS

ABNER DANIEL

By . . .
WILL N. HARBEN
Author of "Westerfelt"

Copyright, 1902, by HARPER & BROS. Who Publish the Work Complete in Book Form. All Rights Reserved.

WOMEN IN FACTORIES.

A Digest of the Report of Miss Carlyle, the Inspector—The Sleeping Rule and Its Serious Evils.

According to the report of Miss Carlyle, inspector of factories, and shops for Ontario, there are about 30,000 female employes in the factories of the Province. Although the collection of accurate statistics is a comparatively recent departure, it is safe to assume that this record shows a marked increase during the last few years. That the future will bring equally rapid increase may fairly be predicted, for the growth of manufacturing industries is assured, and women desiring employment show a preference for the factories. The conditions in the factories of the Province are, on the whole, quite satisfactory, and the inspector finds very little cause for adverse criticism. Factories are generally clean, and there is but very little overcrowding. The only complaint that is at all frequent being in regard to ventilation. One of the changes that has greatly improved industrial conditions is the substitution of electric lighting for gas. The gas flame helps to vitiate the air of a factory or other building, and at the same time tends to increase the temperature. The change has made working conditions more comfortable in many factories, although that result was not directly contemplated. Employers, however, are generally willing to do everything necessary to insure the safety and comfort of employes. In dealing with the movement for a Saturday half-holiday, Miss Carlyle takes a strong endorsation, and takes a decided attitude against overtime in women's factories. It is a matter involving the health of a large number of employes, and the views of the inspector are entitled to the fullest consideration.

The effect of introducing the piecework system is discussed at considerable length. The rapid pace at which nervous strain which have resulted from it are made the basis of a strong argument in favor of restricting the hours of work. Time is vitally the essence of all contracts between employers and employes. Piecework is introduced the rate for each stint of work is determined, not by its ultimate price, but by the time in which it will take to do it. The experience in day work employers has taken as the basis for estimating the rates of payment. Employes are stimulated by the piecework system to greater effort, every increase in their output meaning a corresponding increase in their returns. Everything under pressure means comparatively large wages. This is noted by managers and directors, and generally leads to a reduction in the piece rates. The result is a speed and pressure which led Miss Carlyle to question how long the nerves of the workers could withstand the strain. The wide variation in wage rates shows that factory employment for women is often in an unsettled condition. Employes in boot and shoe, tobacco and cigar, woollen and knitting factories receive better pay than those working in other industries. In the same branches of wearing apparel manufacture the rate of wages varies so materially that it would be impossible to venture on the average wage which should not be liable to contradiction. The entrance of women into high skilled occupations is among the accomplished facts of modern industrial conditions. It would be futile to discuss the advisability of the inevitable, and it remains only to minimize any resultant evils that may develop.

The Kilt in Canada.

The retention of the kilt as the dress of the British regulars is said not to be made an election cry in Canada, after all. It would not have been the first time that the Garb of Old Gaul has figured as a "plank" in political platforms. The kilt regiments have been more than once agitated over the same question, but the philabeg should make way for the pants on the soldiers from the north. Controversy indeed, always has been more or less busy with the kilts, and one of the best books which have been placed beyond disputa is that in which a healthy garb. When the Fraser Highlanders arrived in North America in 1757 it was found that the kilt gave them no account of the cold winters and hot summers. The officers naturally opposed this, and were ultimately justified by the Highlanders being the healthiest soldiers in the army. In the campaign in Holland in 1794 some regiments lost as many as three hundred from disease, but the kilted Highlanders, which had three hundred recruits in their ranks, had only twenty-five casualties, including the killed in battle.—London Chronicle.

First Your Feet.

The feet really need far more rest than it is usual to grant them in these days of hurry and scurry and tight shoes. Few people have any idea how injurious to health and temper, to heart and brain, an uncomfortable feeling about the feet is. Indeed, in warm weather, the wearing of sandals would be best for all. Failing that, keep the feet cool. Children should never be cramped. They may be injured mentally and physically for life by such a practice. Make a point never to wear heavy soles or boots. Always keep a pair of nice soft house shoes, and get into them as quickly as possible after you return from walking or cycling. If you have an hour to spare in your own room, take off your shoes and stockings both, and bathe the feet in cold or warm water, hot water, whichever is most agreeable to the feelings. Keep the feet naked while you rest on a sofa, read your paper, and sip your coffee. The best stockings or socks are lambs' wool, and they should fit as well as a glove. Never have them too loose or too tight. If you can always keep your feet cool and comfortable you will add years to the term of your life.

THEY DROVE PIMPLES AWAY.

A face covered with pimples is unsightly. It tells of internal irregularities which should long since have been corrected. Liver and the kidneys are not performing their functions in the healthy way they should, and these pimples are to let you know that the blood protector, Parmelee's Vegetable Pills will drive them all away, and will leave the skin clear and soft. Parmelee's Pills and you will be another witness to their excellence.

Never be afraid of doing little because you can't do enough.

Dr. J. D. Kellogg's Dysentery Cordial is a speedy cure for dysentery, diarrhoea, cholera, summer complaint, sickness and complaints incidental to children cutting teething. It gives immediate relief to those suffering from the effects of indiscretion in eating unripe fruit, cucumbers, &c. It acts promptly, thoroughly and never fails to conquer the disease. No one need fear cholera if they have a bottle of this medicine on hand. The emulsion of the wise is the life of silence.

Sleeplessness.—When the nerves are exhausted, the brain and body give up to wretchedness, when the mine is filled with lassitude and forebodings, the result of derangement of the digestive organs, sleeplessness come to add to the misery. If only the subject could sleep, there would be the ability to throw off the unnecessary relief. Parmelee's Vegetable Pills will not put you to sleep, but they will act so beneficially that the subject will awake refreshed and restored to happiness.

Man must gather, first or last, the fruits of his own life.

A WONDERFUL CURE.—Mr. David Smith, Elm Creek, Manitoba, writes for the benefit of others I wish to say a few words in favor of Dr. Hartman's Lysanet Vegetable Discovery. About 1 year ago I had a very severe cough, had a virulent kind of cold in the head, with dyspepsia, constipation and general debility. I was in a miserable and miserable remedy, outwardly and internally, but found that it did it no purpose. I had often thought of trying Dr. Hartman's Lysanet Vegetable Discovery, so I got a bottle and when I had used about one-half, the sore throat was entirely gone. By the time that bottle was done, it had a wonderful effect on me, and my health was improving fast. I was always of a very delicate habit and had used quinine and lemon juice in vain little effect. But since using I bottles of Lysanet Vegetable Discovery the billousness is entirely gone and my general health is excellent. I am 58 years old. Parties using it should mention it to their friends, because I think they are cured. It is by far the best blood restorer I know."

Coral is a talisman against hysteria, and evils by flood and fold.

THE GREAT BLUE MEDICINE is said that Dr. Thomas' Eclectric Oil has nothing in common with the many deteriorating class of so-called medicinal oils. It is eminently pure and easily efficacious in relieving all pains, soreness, stiffness of the joints and muscles, and is strongly recommended as being an excellent specific for rheumatism, coughs and bronchial complaints.

The price which an demands is far greater than the pleasure it gives.

Those two desirable qualifications, pleasant to take and effective in the meantime effectual, are to be found in Mother Graves' Worm Exterminator, Children like it.

The best way to get even is to forget.

To get relief from indigestion, biliousness, constipation and headache without disturbing the stomach or purging the bowels, use a few doses of Carter's Little Liver Pills, they still please.

They make one feel as though life was worth living. Take one of Carter's Little Liver Pills after each meal, it will relieve dyspepsia, aid digestion, and tone up the whole system. Great actions, like great men, purpose not only at intervals.

A smile is the sunshine of the lazy.

That tired, languid feeling and dull headache will disappear from the use of two of Carter's Little Liver Pills before retiring. Try them and find relief. They never fail to do good.

Many a man who is always looking for worms is a fisherman.

A good man is one whose goodness is part of himself.

Nothing so effectually obstructs the perspiration as sudden transitions from heat to cold. That surface of the blood, quickness the circulation and increases the inflammation, but when these are suddenly checked, the consequences must be bad. The most common cause of all diseases, interrupted perspiration, or what commonly is called taking cold, is easily cured by Cough, colds, sore throat, etc., if attended to in time, are not dangerous, but if allowed to run their own courses usually prove the fore-runner of more dangerous diseases. Pine-tenths of the diseases that afflict mankind originate in a neglected cold, and the diseases that are caused by wet feet, damp clothes, or exposure are more numerous than are generally supposed. One of the most effectual cures medicines for all diseases of the throat and lungs is Bickle's Anti-Consumptive Syrup. It penetrates a free and easy expectoration, which frees the lungs from all phlegm by changing the secretions from a diseased to a healthy state, natural.

No prayer ever failed to be heard if it was short.

Hillsway's Corn Cure is the medicine to remove all kinds of corns and warts. It only costs the small sum of twenty-five cents.

You May Need

Pain-Killer

For
Cuts
Burns
Bruises

Cramps
Diarrhoea
Bowel Complaints

It is a sure, safe and quick remedy.
There's only one PAIN-KILLER.
PERRY DAVIS',
Two sizes, 25c. and 50c.

Boys' School Suits



DO YOU HEAR THEM BELLS A-RINGING?

If you don't now, you will very soon—that boy of yours must start for school. How about his clothes? Have you got him provided with a good suit? Just a word in your ear. If you want the best

School Clothes



In Belleville, come in and talk to us for about five minutes. See what we have to offer. Your boy can learn one thing here he can't learn at school—clothes economy. That is, that the best is really the cheapest. Maybe you can get some pointers in that direction yourself. Pay you to come and see anyway.

Don't let your neighbors show you the bargains they got here—and feel sorry that you did not come also, but come yourself.

Two piece suits $1.50, $2.00, $2 50, $3.00
Three piece suits $3.00, $3.50, $4.00, $5.00

OAK HALL

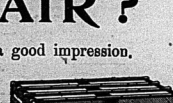
Sole Agents for Sanford's Celebrated Clothing.

Are You Going TO THE

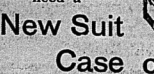
FAIR?

You must make a good impression.

To do so you will need a



New Suit Case or Valise



Our stock of SUIT CASES, TRUNKS and VALISES is very large and well assorted. Only ONE PRICE, and that the LOWEST

The **J. J. Haines** SHOE HOUSES at Belleville, Napanee and Trenton

INTELLIGENCER JOB OFFICE
FOR CHEAP AND ARTISTIC WORK.

Daily Intelligencer.

TIMELY TOPICS.

It is said that quite a few fish are being caught in the Bay lately. Probably the Bay water tastes so bad the fish are eager to get out of it.

After to-morrow, you won't have a chance to go to church in August for nearly a year. So get there.

Another bear has been seen out in North Hastings. And the Chief three thousand miles away!

The present session of Parliament is likely to be known as the Hundred Million Dollar Session. And, from present appearances, the House will hardly prorogue and the members go home before it will be time for them to go back again.

There is going to be a codfish famine this winter, and that will be no end to lovers of good old-fashioned fish balls.

The Montreal Herald is throwing bricks at Hon. Mr. Tarte in a private which is almost enough to make one telephone for the ambulance. The Hon. Sydney Fisher must have passed the word to jump on the late Minister of Public Works, who, having lost the power to give out fat contracts, can speak plainly and play from his former Grit standpoint.

Up in Stratford they fine a man twice as much for getting drunk on the Sabbath as on a week day. That will be a good precedent for other places to follow.

Said a witty clerical gentleman to The Intelligencer: "I am surprised at you newspaper men. Why in talking of Mr. Hurley and his habits you seemed to forget that the word should have been spelt haulu."

It's to be hoped the wind won't blow to-morrow like it did to-day. It'll be a blow to the churches if it does.

The United States is hot-foot after Turkey, though it would appear that Thanksgiving Day, especially for the Sultan, is a long way off yet.

Cop Sullivan is in Ottawa. What's the matter, council of war among the Grits? Perhaps they want the Cop. to nominate Blair's successor.

It didn't rain much last night, and we seem to be in luck that it didn't snow.

People in this city will sympathize with their neighbors across the bridge, last night got a severe searching. It seems most unfortunate that, under the circumstances, the local firemen were not able to take over the engine, as the Rossmore people begged them to do. The trouble, it seems, was that there was no civic official in this city who had authority to loan the engine, both the Chairman of the Fire Committee and the Mayor being absent, and neither, so far as can be learned, having provided a substitute. However, too much praise cannot be given the Belleville firemen who went across the bridge and worked like Trojans. It was lucky for Rossmore the wind was not blow-ing in another direction.

HANG THE EXPENSE.
(Colborne Express.)

A township Council in North Hastings settled its collector's accounts for the past six years critically audited and paid a total expert pay dollar and fifty cents for the service! There's no condition in the proceedings of any mistakes.

No race to-day for the cup. Weather too boisterous. Fine pair of reading yachts! Can't stand a bit of a blow!

One more race anyhow. Then it will be a case of Erin go Home!

DON'T YOU THINK
That it would be nice if coal would drop to $6 a ton.
That as a result a piece of road, Front street is "the limit!"
That some sort of "doings" should be got up for Labor Day to keep people at home?
That people who walk on back street wooden sidewalks should wear shin pads!
That city officials who go out of town should put on "Subs!"
That a certain yachting authority in this city could easily take the Shamrock and beat Reliance!
That the Grits would like to crucify Tarte if they could!
That Sir Thomas Lipton should quit now and give some coffee man a chance!
That beef tea should be more popular than ice cream this weather!
That lemon and summer hotel keepers should have a difficult time fail!
That with Tarte and Blair against them the Grits are going to have a hard row to hoe next election!
That it wouldn't hurt the Board of Education to have a little new blood in it!
That the electors as a whole should take a little more interest in the above matter!
That the average male parent will use strong language when he sees the list of new school books he has to buy next week!
That it is about time Rome brought on those bye-elections and took his medicine!
That it is about time that promised immortality drifted Thurlow-way!
That Mr. J. M. Hurley would about average up as a member of the Laurier Cabinet!

Twenty Years Ago To-day.

The eyes of not only the Methodists of the world but of every other denomination was centered on this city twenty years ago to-day and for the subsequent three weeks. On the 29th of August, 1883, the Methodist Church in Canada assembled in Bridge Street Church to decide whether or not it would unite with the Methodist Episcopal Church, the Primitive Methodist Church and the Bible Christian Church. The result everybody knows.

Weak Heart, Sudden Death

MANY FALLING BY THE WAY BECAUSE OF THIN BLOOD AND WEAK HEART ACTION.

Scarcely a newspaper but contains the report of some sudden death resulting from heart trouble. With the blood in proper condition the heart repairs its own waste and throbs on day after day and year after year. By enriching and purifying the blood Dr. Chase's Nerve Food prevents and cures palpitation of the heart, irregular beating, weak heart action and all similar derangements. It ensures healthful and vigorous action of all the vital organs. Note your increase in weight while using it. The portrait and signature of Dr. A. W. Chase are on every box. 11

ROSSMORE VILLAGE BADLY SCORCHED.

Four Houses Burned and Many Others Had Narrow Escapes From Destruction.

Belleville Firemen Did Yeoman Service—The Losses and Insurance.

The Village of Rossmore, situated on the south shore of the bay, opposite this city, and in Prince Edward County, was fast night visited by a disastrous conflagration, which at one time threatened to wipe out the place.

When the fire broke out, and during its progress, a strong southeast wind was blowing, and it was owing to the quarter in which the wind was that more buildings were not destroyed.

At a few minutes after 9 o'clock fire broke out in Mr. Sylvester Thompson's residence, and no person being in the house at the time, the flames had gained considerable headway when discovered. So rapid was the progress of the destroying element that scarcely anything was then got at the building.

An unoccupied frame building, in close proximity to Mr. Thompson's, became ignited, as did also two other frame buildings, all unoccupied.

By this time the villagers were alarmed and a bucket brigade was formed, and all worked with energy endeavoring to check the devouring element.

The four buildings were totally destroyed.

The three unoccupied residences were the property of a Mrs. Carr, who resides in the village.

Whilst the fire was at its height word was sent over to the city asking for assistance, and a request was made for the loan of one of the city's fire engines, but it appears that no official could be found who was in a position to order the sending of an engine to the scene of destruction.

Mayor Graham is out of the city, as is also the Chairman of the Fire Committee, Ald. McFee. The Chief of the Fire Department is ill and the Assistant Chief, Mr. James Cumming, stated that he would not take the responsibility of taking an engine out of the city.

However, a number of the local firemen drove over to Rossmore and did what they could, and the people of that village are loud in their praise of the assistance rendered by our fire fighters.

During the progress of the fire a number of bundings became ignited and it was only by heroic efforts that the destruction of others was prevented.

The actual loss sustained is not very heavy, except in Mr. Thompson's case, who can ill-afford his loss. He had an insurance of $300 on building and $200 on contents, but this will by no means cover his loss. We were unable to ascertain the full insurance, if any, carried by Mrs. Carr.

An unfounded rumor became circulated that, if permission to send over an engine had been granted, it would not have been allowed to cross the low bridge. There was no truth in such a rumor, as both Dr. Sprague, owner, and the bosses of the bridge were only too anxious to have an engine go to the scene.

A large number from the city visited the fire last night, and all assisted in the work of saving property.

When the fire was at its height the city was brilliantly illuminated by the reflection of the flames.

A GOOD UMBRELLA.

Call at the Oak Hall and ask to see our $1 umbrella. If it is not as good or better than anything you ever saw at $1.25, we will say "don't buy." This is unlikely weather, and you know your old one is pretty shabby. When you come in about your umbrella you might ask to see some of our stylish raincoats.

KEEP YOUR EYES OPEN and be sure that when you ask for "Perry Davis' Painkiller" you get just that and nothing else. It is prompt to cure cramps, diarrhoea and all other bowel complaints in summer.

McGill University.

MONTREAL.

Session 1903-1904.

Courses in Art, Applied Science (Civil, Mechanical, Electrical and Mining Engineering; Architecture and Practical Chemistry), Law and Medicine.

Matriculation Examinations and Examinations for Exhibitions and Scholarships, will be held on the 9th September, 1903.

Lectures in Law will begin on 15th September, 1903. In all other Faculties Lectures will begin on the 22nd September.

Particulars of examinations and copies of the Calendar containing full information as to entrance, courses of study, scholarship, fees, etc., may be obtained on application to

J. A. NICHOLSON,
Registrar.

MUNYON WORKS WONDERS.

"I have had Rheumatism for two years, principally in the legs, and the disease was aggravated by my work, which necessitated standing up all day. I secured a vial of Munyon's Rheumatism Cure, and it was really wonderful the relief I obtained. The swelling left my legs, and I have not suffered a bit since; I believe I am cured."—J. B. Robinson, 55 Clarence, Ottawa.

"If you are sick, if you have indigestion, pimples on your face, if your liver is out of order, if you have any disease of the blood, write Munyon, 53 Jarvis street, Toronto, and ask for Munyon's Guide to Health." It is free, and tells you how you can be cured for $5. Thousands of testimonials. 828

WE WANT YOU TO READ THE FOLLOWING LETTER

WHICH WE HAVE JUST RECEIVED FROM MR. W. T. JACKSON, WHO SUFFERED FOR THREE YEARS WITH LAME BACK AND RHEUMATISM.

Kingston, Ont., July 22, 1903.

The O. R. Medicine Co., Limited, Toronto, Ont.

Gentlemen,—It gives me great pleasure to recommend the O. R. Kidney Cure to all who are suffering from lame back, rheumatism or kidney trouble. I have endured the pangs of rheumatism for the last three years. I tried to get relief from doctors' medicine and preparations that were advertised, but failed. I have now taken three bottles of the O. R. Kidney Cure, and do not feel an ache or pain. I sleep perfectly and never felt better in my life than I do to-day. So I feel quite satisfied in recommending your preparation, as I believe I am permanently cured. I remain,

Yours truly,
W. T. JACKSON.

Employee of Peter Lowrie, Blacksmith, 50 Queen St., south.

Every bottle of O. R. Kidney Cure contains a full 10 days' treatment. It is put up in a liquid form, quick-acting tablets and Extra Instant relief. Price 50c bottle. O. R. Liver Pills 25c bottle. O. R. Dyspepsia Tablets 25c box at druggists, or write THE O. R. MEDICINE CO., Limited, Toronto, Ont.

Warranted Watches

We will not sell a watch that we cannot positively guarantee.

Do not understand from this that we sell Watches of extravagant price goods.

Our No. 915 Silver or Gun Metal Watch at $6.50 is a warranted time-keeper.

When we state that we sell Watches in price as high as $500, you can judge of what we guarantee.

Write for our new catalogue. Ready for delivery Nov. 15th. It will not cost you nothing, and it may be the means of saving you considerable money.

RYRIE BROS.
JEWELLERS
118, 120, 122 and 124 Yonge St., Toronto

ALLEN'S LUNG BALSAM

will positively cure deep-seated COUGHS, COLDS, CROUP.

A 25c. Bottle for a Simple Cold.
A 50c. Bottle for a Heavy Cold.
A $1.00 Bottle for a Deep-seated Cough.
Sold by all Druggists.

Trade Intelligently by keeping informed. Read our "Trade Reviews" and "Daily Market Letter." Both avenues to money making mailed free.

HAIGHT & FREESE CO.

Stocks, Bonds, Grain, Cotton.
7 Melinda St., Toronto, Ont.

"Determine the character and financial responsibility of your Broker, is as important as selection of right stock."

ST. AGNES' SCHOOL,

Elmpool, Belleville,

OPENS D.V., SEPT. 9th.

A high-class Boarding and Day School for Girls. Under the patronage of the Lord Bishop of Ontario.

Boys admitted to primary department only.

MISS F. E. CARROLL,
Lady Principal.

Pro. pectus sent upon application. Addres P. O. Box 535, Belleville.

Coin Pay Envelopes at The Intelligencer Job Office. Cheapest and best in the city.

GRAND TRUNK RAILWAY SYSTEM

Dominion Industrial Exhibition TORONTO, AUGUST 31st to SEPTEMBER 12th inclusive

$3.75 Belleville to Toronto and return. Good going August 29th to Sept. 11th, inclusive.

$2.75

Good going Sept. 1, 2, 3, 5, 8 and 10th; valid for return until Sept. 12th.

Labor Day, Monday, Sept. 7th, 1903.

Single fare for round trip good going Sept. 5th, 6th and 7th; valid for return until Sept. 8th. Also between all stations in Canada on Grand Trunk Railway, also to and from Detroit and Port Huron, Mich. Susquenahn Bridge and Buffalo, N. Y.

HARVEST EXCURSIONS.

$28.00 to $40 to points in Manitoba, Assiniboia, Alberta and Saskatchewan. Good going Sept. 15th, valid returning until Nov. 10th; good to Nov. 30th, valid returning until Dec. 30th.

For tickets, and all information apply to

G. E. THOMPSON, City Agent, Bridge Street.
Z. E. COFFIN, Depot Agent.
J. D. McDONALD,
Dist. Pass Agt., Toronto.

CANADIAN PACIFIC RY.

Harvest Excursions

Will be run on September 15th and 29th; returning until November 10th and 30th respectively, 1903.

RETURN FARES TO

Winnipeg, Weyburn, Regina, Moosejaw, Portage la Prairie, Brandon, Carberry, Gretna, Emerson		$25
Edmonton, Strathcona, Wetaskiwin, Lacombe, Red Deer, Innisfail, Calgary	Prince Albert	$30
Minnedosa, Brandon, Portage la Prairie, Gretna, Emerson		$20
Minnie, Rosenfeld, Grand View		$30
Swan River,	Red Deer, Strathcona	$40

From all points in Canada, Lilloet, Sault Ste. Marie, Windsor and East. Apply to nearest Canadian Pacific agent for pamphlet.

Tickets are not good on "Imperial Limited."

A. H. NOTMAN,
Asst. Gen. Pass. Agent, TORONTO.
J. H. BURDEN, C.P.R. Agent, Belleville.
Ticket Agent, Front St., Belleville.

NEW YORK CENTRAL

& HUDSON RIVER R. R.

THE FOUR-TRACK TRUNK LINE.

SHORTEST Route to the United States via Cape Vincent, N.Y.

GOING EAST AND WEST.

			After 1st May
Lv. Belleville (G.T.R.)	12.22 p.m.	1.30 a.m.	1.30 a.m.
Arr. Kingston	1.47 p.m.	3.12 a.m.	3.12 a.m.
Lv. Kingston (supp.)	4.00 p.m.	5.00 a.m.	5.00 a.m.
Arr. Cape Vincent (stage)	4.30 p.m.	5.30 a.m.	5.30 a.m.
Lv. Cape Vincent N.Y.C.	5.05 p.m.	7.35 a.m.	7.35 a.m.
Arr. Watertown	5.55 p.m.	8.45 a.m.	8.45 a.m.
Arr. Oswego	9.05 p.m.	11.55 a.m.	11.55 a.m.
Arr. Syracuse	10.05 p.m.	12.55 p.m.	12.55 p.m.
Arr. Rochester	1.05 a.m.	3.30 p.m.	3.30 p.m.
Arr. Utica	2.35 a.m.	5.25 p.m.	5.25 p.m.
Arr. New York	7.45 a.m.	6.00 p.m.	6.00 p.m.

Convenient train service in opposite direction.

Pullman Sleeping and Parlor Cars.

2c a Mile.

Books for 500 miles of travel on New York Central and Hudson River and in State of New York, cost only $10; while books for 1,000 miles over New York Central, Boston & Albany, Buffalo, Rochester & Pittsburg, Philadelphia & Reading and C. R. R. of New Jersey cost $20. Secure further information at purchase. Tickets from F. A. Folger, N.Y.C. Agent, Kingston, Ont.

GEORGE H. DANIELS,
Gen'l Pass'r Agent,
New York.

A. H. SMITH, Gen'l Supt.,
New York.

G. C. GRIDLEY, Gen'l Agent,
Watertown, N.Y.

Now is the Time to Invest in HOUSE OPTIONS

150,000 Shares—principally Atch., Union, S.P. and Steels—purchased in last week on the LONDON STOCK EXCHANGE when options were at the easiest method of operating in the Stock Market, either on rising fluctuations or for a long pull.

House Options give the holder right of operating at his own discretion on all market movements. WITHOUT MARGIN we collect risk of further loss than bare cost of option—from $1 to $5 per share.

Write for Handbook and Daily Market Letter.

R. C. BROWN & CO.
18 TORONTO ST., TORONTO.

Orders for bookbinding should be left at this office. It is surprising how many books can be made of these magazines, even though they are somewhat soiled from much handling. Books, magazines or periodicals bound or rebound in any style at very reasonable prices. Blank books, such as ledgers, journals, day books, with any kind of ruling made to order. All work warranted first-class. THE INTELLIGENCER, Belleville.



Lake Ontario & Bay of Quinte Steamboat Co.,
(LIMITED)

Str. "North King"
...FOR...
ROCHESTER AND 1000 ISLANDS

Commencing August 30-5; steamer leaves Belleville at 11.30 p.m. on Sundays, for Summerville (Port of Rochester.

Returning steamer arrives at Belleville on Sundays at 3.25 a.m. and leaves for Deseronto, Picton, Kingston, Gananoque and 1000 Islands.

Connection at Rochester with all railways. Baggage checked to any point.

Str. "ALETHA"
...FOR...
DESERONTO, PICTON and KINGSTON.

Commencing September 1st, steamer leaves Belleville on Mondays, Wednesdays and Fridays at 6 a. m. for Deseronto, Picton, Intermediate Bay Ports and Kingston. Returning steamer arrives at 10.30 p.m. on Tuesdays, Thursdays and Saturdays. For further information apply to.

THE RATHBUN CO., Agents.
D. E. THOMPSON,
E. E. HORSEY, G. P. & T. Agent,
Kingston.

Str. "Alexandria"
Montreal, Rochester & Quebec Transit Co'y.

Popular Quebec Excursions
NOW ON.

Belleville to Quebec and return. - $18 00
Belleville to Montreal and return - $12.00
(including meals and berth)
Steamer runs all rapids.
For Rochester, Oloots Beach, Niagara Falls and Buffalo every Saturday at 11 a.m.

Particulars from
A. W. HEPBURN, THE RATHBUN CO.
General Manager, Agents,
Picton, Ont Belleville.

The Deseronto Navigation Co
TIME TABLE.
Taking effect April 13, 1903.
Belleville, Trenton, Picton & Napanee

Str. "ELLA ROSS"
Leaves Belleville for Trenton at 10 a. m., daily, Sundays excepted, returning leaves Trenton at 1 p. m. Leaves Belleville at 2 p.m. for Desoronto, Napanee and Bay Ports.

Quick and Superior Service to NEW YORK CITY

Steamers RESOLUTE and RELIANCE will leave Deseronto for Oswego after arrival of D.C. Ells Ross connecting at Oswego with the New York, Ontario & Western Ry.

Fare to New York, Single, $8.40
Return $13.65

For further particulars apply to THE RATHBUN CO., Local Agents

I. F. CHAPMAN,
Asst. Gen. Pass. Agt., Deseronto
R. O Carter, General Manager, Deseronto.

The Great Excursion Events of the Season.

Two Belt Line Excursions on Wednesday, August 26th, and Saturday, August 29th, by steamer Ella Ross to

PICTON

returning by palace steamer North King. Steamer leaves Belleville at 3 p.m. sharp.

Fare, adults 50c; children 25c.

THOS. STEWART,
Bridge Street,
... Belleville.

Bus leaves corner Charles st. and Victoria avenue at 2.30 p.m. for the steamer for both excursions.

NEW GOODS
JAPAN TEA

The first of this season's crop, extra quality, regular 50c line, we quote

40c per lb.

Canned Halibut
Fine solid Fish, very tasty,

15c per can.

J. C. Hanley & Co.
GROCERS
Telephone 214

Western Beef.
Prime Western Beef together with all kinds of choice meats, supplied by the dist'nct, at

C. GREEN'S
267 Front St., Phone 109.

Flowers & Vegetables
Of all kinds in season
...AT...
J. D. COLLIP'S
Phone 205.

LATEST NEW YORK STOCK QUOTATIONS

AS FURNISHED TO THE INTELLIGENCER BY H. R BEATTIE, STOCK BROKER.

New York, August 29.

Stocks	Op'g	Hi'st	L'st	Close.
Atchison ...	63½	64	62⅞	64
do. pf ...	93½	93⅝	93½	93⅝
St. Paul ...	141¾	143¾	141¾	143¾
Mo. Pac ...	91⅝	94⅝	91	91⅝
Union Pac ...	71¾	73⅝	71¾	73⅝
C. P. R. ...	126⅝	127⅞	126½	127⅞
Southern Ry ...	43⅝	43⅝	43	43⅝
R. I. ...	38	38⅝	37⅞	38⅝
Ont. & West ...	133	133½	132¾	133¾
Sou. Ry ...	23½	23⅝	23	23⅛
Tenn ...	36	36	35⅝	36
B & O ...	81⅜	81½	81⅜	81⅝
N. Y. C. ...	132	133	132⅜	133
Penn ...	132⅜	134½	132	134½
Erie ...	30⅜	30⅝	29⅞	30⅜
do. pref. ...	57⅜	57⅝	57	57⅜
Reading ...	55¾	56⅝	55⅝	55⅝
C. C. C. ...	73⅝	73⅝	73⅝	73⅝
Q. & W. ...	23⅜	23⅜	23⅜	23⅜
Manhattan ...	135	135⅞	135	135⅞
L. & N. ...	105⅜			
A. A. Y. ...	33⅜	33⅜	33⅛	33⅜
Nor. ...	63¾	63¾	63	63⅛
Wab. ...	26½			
do. pf. ...	56			
T.C.I. ...	43	43¾	43⅜	43¾
U.S. Sti. ...	23⅝	23	23	23
do pref. ...	70⅝	71	70½	70⅝
Sugar ...	131			
R. R. T. ...	45⅛			
do. pref. ...	95			
A. C. F. ...	55			
Met. ...	114			
Alo. ...	95⅝	95⅝	95¼	95⅝

CITY AND DISTRICT.

Advertisements under this heading TWO CENTS A WORD; subsequent one cent insertions. CASH ONLY A WORD. No less charged as less than twenty-five words.

The High and Public Schools of this city will open on Tuesday next.

Very nice things to go: are cheeks for matured endowment. Mr. Hurrows has given several l...ely to his policy holders.

Owing to the inclement weather to-day's market was not largely attended. Prices were good for all products offered for sale.

There was no business for the Police Magistrate to-day.

A despatch from New York says that, owing to rough weather, the City Council has cancelled the yacht race set for to-day.

Next Wednesday two weddings will take place in the city. Two gentlemen will come from the Province of Quebec to wed two of Belleville's daughters.

Lindsay Post: On account of having insufficient yard room to accommodate the grain trains which on route between Midland and Belleville, the C.P.R. have decided to construct two sidings about one quarter mile in length on the south side of the track east of the Jiron bridge. We understand work will commence at once.

PERSONAL ...AND... SOCIAL.

The Intelligencer invites all its readers to contribute to this column and to furnish it with personals concerning the arrival or departure of guests, and the movements of residents generally. Send a card and it or telephone The Intelligencer.

Mrs. Alfred Bates, of Toronto, is a visitor in the city.

Miss Clara Marshall left to-day to visit friends in Brockville.

Miss Hattie Frost, George street, is visiting relatives in Toronto.

Mr. and Mrs. H. Roblin left to-day for a visit to Toronto, Hamilton and Niagara Falls.

Miss S. A. McNinch, Church St., has returned from a visit with her parents at Gananoque.

Mrs. Fred Frost and son, of Deseronto, who have been visiting here, left to-day for a visit to Toronto.

Mrs. John Doxsee and Mrs. Tremayne are visiting friends here, and Mrs. A. Doxsee, North Front St.

Mr. Wm. A. Davies, of Montreal, who has been in the city for a few days, renewing old friendships, is gone home.

Mr. Geo. Warham, foreman of The Intelligencer job room, who, with Mrs. Warham, has been holidaying at Stony Lake, has returned home.

Mrs. George Brown, of Montreal, returned to that city yesterday, after visiting her family here and relatives in the western part of the province

Mr. D A. McWhirter, of Chicago, is in town. Mr. McWhirter is one of that band of noble Canadians who threw up their positions in Chicago and other parts of the United States and got to Canada as quick as they could to defend their native land from the Fenian hordes in June, 1866.

"WORK AND PLAY."

The biggest summer resort within easy reach of civilization is what is commonly called Muskoka, a district in the "Highlands of Ontario," about 100 miles north of Toronto, including an immense area of country bordering on the Georgian Bay. The district is composed of lakes and rivers innumerable and is situate 1000 feet above sea level. Good fishing and hunting are assured. Ample hotel accommodation at all points on the lakes is provided to suit the purses of everyone. Excellent transportation service.

Copies of handsome, descriptive literature relating to this country can be had free by applying to J. D. McDonald, D.P.A., Grand Trunk Railway, Toronto. 14dif

UNIQUE CHARACTER DEAD.

SALOON-KEEPER WITH A CONSCIENCE DIED OF HEART FAILURE.

Milwaukee, Wis., Aug. 27.—John A. Showles, better known as "Judge" Showles, the honest saloonkeeper, is dead of heart failure.

"Judge" Showles had been in the liquor business in Milwaukee for more than thirty years, and during that time had established the reputation of conducting a saloon in the most upright manner it is possible to run such a place and stay in the business.

He was a man of remarkable appearance, well educated, a Mason of high degree well informed on topics of the day. Outside of associating with the frequenters of his place of business, he was alone in the world so far as known.

He never sold a mixed drink, declined to sell more than three drinks to a man, and if he knew a man's family suffered because he frequented Showles' place, no price could buy a drink.

"We bear for you, my friend," he would say. "Take your money home to your family. I do not want it; they need it." And he adhered to this rule.

His saloon was his closing hour, and when the hands of the clock approached it a pending air he grew uneasy, and when the clock struck his best customer was told that bath for some one else the day.

"Judge" Showles was 72 years old when he died, and up to three weeks ago had experienced the best of health. At that time he suffered from his first attack of heart failure.

PRESENTED WITH ADDRESS AND SILK UMBRELLA.

WARDEN OF CHRIST CHURCH, ON BEHALF OF CONGREGATION, PRESENTS TOKEN OF ESTEEM TO REV. PROF. HOWARD.

To-morrow will be the last Sunday in Belleville for Rev. Prof. Howard, for some months has been taking Rev. W. R. Bevan's place in Christ Church. By his scholarly preaching and evident love for humanity generally, the Rev. Professor has, during his stay in this city, made many friends, who will regret to learn of his departure and wish him godspeed on the journey of life.

Among these, The Intelligencer begs to be numbered.

This afternoon the following address, beautifully illuminated, accompanied by a handsome silk umbrella, was sent to the Rev. gentleman:

Rev. Prof. Oswald W. Howard, B.A., B.D.

Dear Sir,—It gives me intense pleasure to represent a congregation who in many respects, your many sincere friends and admirers, who have listened to your well thought out and earnestly delivered sermons, and on their behalf to ask you to accept this address and accompanying umbrella as a very slight token of their appreciation of your services.

You have earnestly taught us God's word, worked and counseled our sick, and bestowing marked attention to our Sunday School.

We feel that you have the assurance that "Duty faithfully performed crowns the morn with flowers."

Signed on behalf of the congregation of Christ Church, Belleville,

A.D. L. G. COOPER,
Warden.

Belleville, August 29, 1903.

Death of Mrs. Case.

After an illness of some months, Mrs. Case, widow of the late Mr. E. W. Case, died this night at her late home on Pinnacle street. Deceased was born in Switzerland in the year 1835, but the greater portion of her life was spent in Belleville. Mrs. Case was a member of the Anglican church. The surviving members of the family are four sons, E. W., of Nanaimo, B.C.; John F., of Buffalo; Charles and Edward, of this city, and two daughters, Mrs. Hanley and Miss Annie, also of this city.

Methodists in Convention.

The annual financial meeting of the Belleville Methodist district was held in the Tabernacle in this city yesterday afternoon.

Rev. Dr. Crothers, Chairman of the district, presided, and Rev. Sl. Thompson, Fieldsend, was the secretary.

The most important business was the arranging for the services of spiritual conferences in four parts of the district during the last days of September and the first of October. These meetings are to be a continuation of the anniversary services in connection with the birth of John Wesley, after which evangelistic meetings are to be held in every church in the district during October.

A DELIGHTFUL DAY'S TRIP.

Every Wednesday during July and August the Grand Trunk Railway System is connecting with the Lake Ontario and Bay of Quinte Navigation Co. You will afford the public the opportunity of a day's trip through the 1000 Islands via Kingston at very low rates. This is one of the most delightful trips imaginable. Train leaves Belleville 7 a.m. Napanee 7.43 a.m. 7 hours sail through the beautiful 1000 Islands of the St. Lawrence to Alexandria Bay and return. Round trip rate from Belleville $1.85, Napanee 85c. allos!

FAMOUS BAND EMBARKS.

Coldstream Guards Band Left Thursday For Canada on the Parisian.

London, Aug. 29.—The famous Coldstream Guards' band sailed for Canada Thursday on the Parisian. They will visit a number of Canadian cities, including Montreal, Toronto and Ottawa.

Only Common Assault.

Whitby, Aug. 29.—John Lennox, the Oshawa magistrate, charged with Laughlin Manufacturing Company, with assaulting Lyle Laird here for the past two weeks on a charge of rape on a 14-year-old girl of the same town, received his trial here in the County Judge's Criminal Court. The prisoner is a married man, with two children, who, with his wife, were in the court room, when the evidence for the prosecution was heard the charge was changed to one of common assault. To this the prisoner pleaded guilty, and was fined $100 and costs or one year in jail with hard labor.

Charles M. Hays Retiredt.

Montreal, Aug. 29.—General Manager Charles M. Hays returned yesterday from England, but would not discuss Grand Trunk Pacific matters.

"When the whole question is removed from the arena of politics, when it is all disposed of by those who have the right to dispose of it, why then, I will be glad to go into particulars, but at this moment, when the matter is still being debated in Parliament, I do that I should not say a word on the subject."

In Case of Fire.

On retiring to rest place a handkerchief under the pillow. On being awakened by smoke or cry of "Fire!" thrust it in water, tie it around head, over mouth and nostrils, and you can walk erect through the densest smoke you meet. The nightly practice of placing the article will make you less nervous in the hour of danger.

On Faith and Honor.

The Danish following passed a bill abolishing oaths in legal proceedings, substituting declarations "on faith and honor."

Smallest British Coin.

In the British crown colony of Hongkong a coin is in circulation known as the mil. This is a tiny copper coin which is the smallest in existence and take the place of the Chinese cash, which is one fifty-third of a penny and is in general use among the coolies in the colony.

How Iron-ox Tablets Cured a Well-Known Guelph Man of Catarrh of the Stomach.

The Guelph Waterproof Clothing Co., Guelph, Ont.

December 12, 1902.

Through your Iron-ox Tablets I have received a great blessing. For years I was troubled with my stomach. I doctored with several good doctors and they told me I had dyspepsia, but I was sure it was not that which ailed me. At last I found out it was catarrh of the stomach, and they told me I could not be cured. It got so bad at last that my stomach had ulcers, and I suffered something awful. Being a commercial traveler I received a box of your Iron-ox Tablets free last winter. I took them right along and I noticed, when away from home and staying at hotels, eating different food, it did not hurt me as it always did before; so when that box was empty I bought two more and have since had two more, and I must say my stomach is fully restored to its former work. I never leave home without a box of Iron-ox Tablets with me, as I believe them to be the best thing for the stomach ever made. I have recommended them to a very great number of people. As I travel from one end of the country to the other I am well known. I am a member of the above firm and do the traveling for them, and everyone that knows me and suffered with my stomach knows the difference now. I would have written sooner, but waited to make sure it was lasting, and I feel sure it is. I must say it is the best remedy I ever used, and I would not be without it. Hoping your Iron-ox may cure many as it has me, I am yours sincerely,

W. F. PAYNE.

Fifty Iron-ox Tablets, in an attractive aluminum pocket case, 25 cents at druggists, or sent, postpaid, on receipt of price. The Iron-ox Remedy Co., Limited, Walkerville, Ont.

Cholera Infantum

There is no danger whatever from this disease when taken in time and properly treated. All that is necessary is to give

Chamberlain's Colic, Cholera and Diarrhoea Remedy

after each operation of the bowels more than natural and then castor oil to cleanse the system. It is safe and sure. When reduced with water and sweetened it is pleasant to take.

GOLD MEDAL AWARDED, WOMAN'S EXHIBITION, LONDON, 1900.

Neave's Food

For Infants, Invalids, And The Aged.

Nearly 80 Years' Established Reputation.

DR. BARNARDO says:— "We have already used Neave's Food in two of our Homes (Barkingside and the Village Home), and I have no hesitation in saying it has proved very satisfactory." July 19th, 1900.

Manufacturers: JOSIAH R. NEAVE & CO., FORDINGBRIDGE, ENGLAND.
Wholesale Agents:—THE LYMAN BROS. & Co., Ltd., Toronto & Montreal.

30 Retail Stores **DAVIES** 30 Retail Stores

Great Butter Sale

LARGE consignment of Butter. Choice Dairy in crocks ..... 20c per lb.
FINEST Creamery, fresh made ..... 22c per lb.
FULL CREAM Cheese, very mild ..... 2 lb. for 25c
DAVIES' Pure Leaf Lard, fresh rendered ..... 2 lb. for 25c
MILD CURED Hams and Bacon, by the piece ..... 14c per lb.
DAVIES' Pork Sausage, 3 kinds ..... 10c, 12c, 19c per lb.
CANNED Salmon, new stock ..... 10c per can
FINE STOCK of Spring Lamb just arrived.
OUR STOCK of Western Beef is giving great satisfaction in Belleville. Try a roast for Sunday's dinner.

Have you tried our TEA ?

WE guarantee a 40c quality for 25c per lb.

KINDLY favor us with an early call to avoid the rush.

The WM. DAVIES CO., Limited.

Dolly Deliveries. Phone 386.

CANADIAN STEEL & COAL COMPANY.

CAPITAL

10,000 Shares 7 per cent Cumulative Preferred Stock, par value $100 each, $1,000,000
50,000 Shares Common Stock, par value $100, issued and fully paid 5,000,000

TOTAL CAPITALIZATION $6,000,000

Issues of $1,000,000 00 7 p.c. Preferred Stock in 10,000 Shares of $100 each at par.

This stock is preferred both as to Assets and Dividends.

The shares are entitled to cur ulative preferred dividends from the net earnings of the Company, at the rate of 7 per cent. per annum, payable half yearly on the first days of April and October. They shall be subject to option of the holder, to exchange for common shares. They are subject to be called in, in whole or in part, by the Company, at $115.(0) per share, at any time after 1st January, 1909.

The total issue of Preferred Stock is only $1,000,000.00, the whole of which is now offered.

Subscriptions for 10,000 Shares of $100 each of the 7 per cent. Preferred Stock of the CANADIAN STEEL & COAL COMPANY will now be received at par, that is $100 Share, as follows

per cent on application,	One share of Common, par value
25 " " on allotment,	$100, given with each share of pre-
35 " " 30 days thereafter.	ferred.
35 " " 60 days thereafter	

The whole of instalments remaining unpaid at any time may be prepaid in full. Discount of one per cent will be allowed upon the par of each share if prepaid at time of allotment

Notice of allotment will be sent promptly by ordinary letter.

COAL

PROPERTY IN FULL OPERATION

Company owns 9,600 acres of coal property known throughout the east trade as the New Campbellton Colliery, located on Cape Breton (N.S.) Bay, County of Victoria, Cape Breton, North Scotia. Mine is fully equipped, producing and marketing 500 of coal a day at a net profit of $1.00 a ton. Improvements are now being made that will increase the output to over 1,000 tons a day. On present output, figuring 300 working days in year, the net result will more than pay interest on entire issue of preferred, with output of 1 000 tons a day net result will be $300,000 per annum.

IRON

RICHEST ORE IN THE WORLD

Company owns in fee simple, free and clear of all incumbrances, 4000 acres of iron ore depos..t, located Natashiquan (tidewater) Allotted on North shore of Gulf of St. Lawrence, in the County of Saguenay, province of Quebec.

Deposits contain 90,000,000 tons of ore ABOVE SEA LEVEL ALONE.

Quality of ore is highest ever discovered, running from 69 per cent to 72 per cent in metallic iron.

More orders for the sale of this ore has been received by the Company than can possibly be accepted, and as a price setting the Company a profit of $2 a ton F. O. B. vessels at Company's docks.

Send for prospectus giving full information as to earnings, reports, etc., etc.

Address all communications and send subscriptions to

COLONIAL SECURITIES CO., 62 Wall Street, New York City
OR
W. L. MARSTON & COMPANY 110 State Street, Boston

The SAWYER CONCERN COMPANY.

351 Temple Building, Montreal Canada.

ADVERTISING RATES.

Measurement—Nonpareil—12 lines to the inch.

Display advertisements, 10c per line.

Subsequent consecutive insertions 5c per line.

Reading advertisements, 15c per line.

Preferred position, 20 per cent. advance upon cash or contract rates.

Minimum space, 10 lines.

Marriages and deaths, 50c each insertion.

Births, 25c each insertion.

Rates for Condensed Advertisements will be found below.

All advertisements are subject to the approval of the Publisher of The Intelligencer.

Weekly Intelligencer $1.00 a year; Daily Intelligencer $3.00 a year, strictly cash in advance.

Address all communications to The Intelligencer Printing & Publishing House, Limited, or to Charles Boswell, Managing Director and Treasurer.

Canadians in London will find The Intelligencer on file at E. & J. Hardy & Co.'s Office, 30 Fleet street, London, E. C.

CONDENSED ADVERTISEMENTS

SITUATIONS WANTED, HELP WANTED, LOST OR FOUND, FOR SALE OR TO RENT, &c

(Ancient Sole, not included on this list)

TERMS—Twenty-five words or less, 25c first insertion; two insertions, 40c; four insertions, 75c; one week $1.00, two weeks $1.75, three weeks, $2.25; one month, $2.50. Strictly cash in advance.

PERSONAL.

Professor O'Brien, the eminent Phrenologist and only Scientific Palmist recognized by law, will be at the Anglo-American Hotel for a few days longer. His success here has been unparalleled. One hundred and forty prominent citizens have consulted him since his arrival in Belleville. There is only one Prof. O'Brien and everybody knows him. Children half price. A photo read Yes to patrons. Hours 10 to 10. Please come early. 25-tf

WANTED.

General servant wanted. No washing. Apply after August 29th to Mrs. J. W. JOHNSON, corner Victoria Ave and Albert St. s27dtf

Girls to learn sewing machine operating on Ladies' Whitewear Blouses and Wrappers. Those having some experience on a sewing machine at home given the preference. Every assistance necessary given Wages from $3 to $14 per week can be earned. Write direct for further particulars. Gale Mfg. Co., Toronto. s24-d1 w

Not fakes nor frds but household goods. Used everyday by everybody. Don't you sell them? Others do and make fortunes. Information. Write at once to G Marshall & Co., London, Ont.

Agents wanted, $2.50 per day. Apply Cooper, London, Ont. s27-1y

A youth to learn the printing trade, with slight experience would be invited to apply to The Intelligencer Job Printing Office. 23-2t

WANTED Reliable Men to travel for a reliable house through out Canada, to introduce our goods, looking up trade and all other work among merchants and consumers. Permanent position. Commission or salary $900 per year and expenses, and to extend $2.50 per day. Steady employment. Horse, rig and expenses advanced. No objection to one of the above. Address, with stamp for full particulars, THE EMPIRE MEDICINE CO., London, Ont.

TO-LET.

The front part of the Rathbun Company's office, Bridge St., formerly occupied by Hunt & Jeffers. Possession given at once. s10-dtf

FOR SALE OR TO-LET.

Stone house, 11 rooms, cool furnace, stable, barn, large grounds. Corner Frank and Moira Sts. north. Terms reasonable. H. Bull, on premises or Wed Bull, 133 Yonge St., Toronto. Terms easy. ap18-dtf

FOR SALE.

Contractors and others having any gravel requiring hire may procure it from E. G. STANLEY, Chatham Road, Belleville. New lime always on hand. ap2-dtf

House with all modern conveniences and fruit garden, on Chatham street. Apply to S. Burrows. tf

Dressed and Matched Lumber of all kinds, at ALFORD'S factory, Melville Square. 315-tf



BUY one of our Ball Bearing LAWN MOWERS. They are very light running and beautiful cutters.

GREENLEAF & SON

If You Were to Try

it against the finest Japan tea ever grown you would find it much superior

"SALADA"

CEYLON NATURAL GREEN tea is as far ahead of Japan tea as "SALADA" Black tea is ahead of all other black teas. Sold only in sealed lead packets. 25c and 40c per lb. By all grocers.



Fuel economy is an important feature in a range. Almost as important as good cooking facilities. Every housewife wants to do good cooking but she doesn't want it to cost her too much in fuel. The good cooking qualities of the

Imperial Oxford Range

are enhanced by its great fuel economy. The big scuttle of coal of other style ranges is replaced in Imperial Oxford homes by a smaller scuttle less often used.

The fire-box is evenly proportioned to the size of the oven, so there is no more fire needed than the size of range demands —no waste heat. The arrangement of flues and drafts concentrate the heat in the stove—it doesn't lose itself up the chimney.



The Gurney Foundry Co. Limited

Toronto

Montreal Winnipeg Vancouver

For Sale by John Lewis & Co., Belleville.

For Torpid Liver, Flatulence, Constipation, Dizziness and Sick Headache, TAKE

BRISTOL'S Pills

Safe, Mild, Quick-acting. Painless, do not weaken, but always give satisfaction.

Valuable Household Medicine, can be taken at any season, by Adults or Children.

Insist upon getting the genuine and see that you get it. Ask for and insist upon having what you call for. Refuse all substitutes. Be sure the name is blown in the bottle. Don't be persuaded to buy anything else. Don't be put off with a substitute. Don't be deceived by imitations. Don't be induced to buy a pill that is said to be "just as good as BRISTOL'S." Don't be induced to buy a pill that is said to be "just as good as BRISTOL'S."



LOOK THROUGH OUR STOCK

The Very Choicest

In Wall Paper Designs for spring and summer are now being shown here. Don't think of making a selection until you have seen our patterns. If you have artistic taste, a visit to our store will be as pleasing as a view of an art selection. All prices from 5c per roll upwards.

JOHN CORNELIUS,
Painting, Paper Hanging, Art Decorating.
3 doors south of Intelligencer Office.

Bank of Montreal

ESTABLISHED 1817

Capital and Rest, All Paid Up $23,000,000

(Twenty-three Millions)

Savings Bank Department

Interest on sums of $1.00 and upwards allowed at current rates.

A. G. PARKER,
Manager Belleville Branch

SAVE MONEY

By JOINING The MUTUAL LIFERARY MUSIC CLUB OF AMERICA

25 Cents per month for three months' membership. Each member receives 3 pieces of sheet music every month, including Classical high-class vocal and instrumental new music each month, 75 cents worth. Each piece is worth the price of membership. Write plainly for prospectus. Address, 11 New York City, and of Original Manuscript Music. Each and instrumental music each month, 75 cents worth. Each piece is worth the price of membership. Write plainly for prospectus. Address, 11 New York City, and of Original Manuscript Music. Each and instrumental music each month, 75 cents worth. Each piece is worth the price of membership. Write plainly for prospectus. Address, 11 New York City, and of Original Manuscript Music. Each

SANTAL-MIDY

Standard remedy for Gleet, Gonorrhœa and Whites IN 48 HOURS. Cures Kidney and Bladder Troubles.



RUPTURE

MESSRS. AUTHORS & COX:

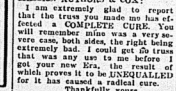
I am extremely glad to report that the truss you made me has effected a COMPLETE CURE. You will remember mine was a very severe case, both sides, the right being extremely bad. I could get no truss that was any use to me before I got your new Era, the result of which proves it to be UNEQUALLED for it has caused a radical cure.

Thankfully yours,
JNO. J. LARGE,
West Toronto Jct.

Our trusses are all made to order. "Money back if not satisfied."

AUTHORS & COX,
135 Church St., Toronto.

d22-29
w13-20-27



Steer a Safe Course
The safest course for delicate skins is to use
BABY'S OWN SOAP.
No Other Soap is as Good.
ALBERT TOILET SOAP CO., Mfrs. Montreal.

Relief was Instantaneous when Pond's Extract was applied to Inflamed Eyes.

Pond's Extract

Relieves sunburn, chafing, sore feet, inflammation and all skin troubles instantly relieved.

CAUTION: Avoid substitutes, so-called "Witch Hazel" preparations and Pond's Extract which cruelly and generally contain "wood alcohol," a deadly poison.

Pond's Extract Co.
76 Hanover St., New York.

LIGHT FANCY WORK.

THE REVIVAL OF TATTING AND A NEW DECORATIVE NOTION.

The Great Vogue of Lace and Needlework Trimming in Dress—Requisites For Tatting—How to Do It—An Easy Knotless Design.

There never was a time when lace was so much in request, and there is a renaissance of some of the older kinds, such as netting, crochet and tatting. The only requisites for tatting are a bone shuttle, a crochet hook and coarse thread. In choosing the shuttle select one which has the two halves coming together at the points so as not to let the thread escape while working, and also so that it shall not catch in the work. The two parts should just meet, so that the thread in pushing through should cause a slight click.

The two illustrations of the hands show the way the thread is passed round the hand and how the shuttle should be held. Having filled your shuttle with thread, take it in your right hand between thumb and first finger, take the end of the thread with your left and hold in position firmly with thumb and fore finger and pass the thread outward around the fingers, which should be spread out, and bring it round to the end and hold both with finger and thumb firmly, as in Fig. 1; pass the thread over to the left and bring the shuttle down on the right side of the thread held pretty taut by the spread fingers, carry it under the thread and bring it up on the left side between the taut thread and the shuttle thread (which was thrown over from the finger and thumb). This will make a single knot.

The spread fingers must now be relaxed and the shuttle thread held taut



Fig. 1



Fig. 2.

THE HANDS IN TATTING.

to bring the knot into position and so that the thread round the hand shall slip over the shuttle thread and allow the latter to be drawn back and forth through the middle of the knot. This so far is only a single knot. Now let the shuttle thread hang loose on the right side of the thread round hand and pass the shuttle on the left under the thread and bring up on the right, as in Fig. 2; relax the fingers, tighten the shuttle thread and carefully draw up close to the other single knot. Now you have a double knot. See that the shuttle thread comes through the middle; otherwise when you have got all your knots made the thread would not draw, and it would therefore be no use. I remember when a child picking up the stitch, but instead of making the knots with the thread round the fingers over the thread in the shuttle I kept the thread around the fingers too tight and made the knots with the shuttle thread over it instead of vice versa. The consequence was I could make one hole and draw it with the end of the thread, but of course could make no more.

When the shuttle is passed under the thread round the fingers the fingers must be relaxed and the thread held tight round them. The moment the shuttle comes up on the other side the fingers must be relaxed and the shuttle thread held tight. All the time, of course, the circle of thread round the hand is held firm by the finger and thumb. The only way to do it is to try over and over again. Having once mastered this initial difficulty, the rest is easy.

For a simple trimming which can be used on the edge of tucks or ruffles



EASILY MADE TRIMMING.

stitch two rows of machine stitching about a quarter of an inch apart and the same distance from the edge. Sew on with a contrasting color or the same color as the goods of Roman floss or heavy mercerized cotton run the threads diagonally through every other machine stitch, which should be long in order to permit the thread to run through easily.—Good Housekeeping.

A Very Pretty Dessert.

For raspberry or blackberry pudding cut a pound of sponge cake into rather broad strips and spread thick on one side with the fruit, sugared if necessary, or with jam. Put one piece on another in a log cabin pattern, and cover with a rich custard. Then beat the whites of the eggs stiff with as many tablespoonfuls of sugar, flavor with lemon and heap high over the whole.

A Bitter Pill.

Gwendolen—So Ethel is to marry that young Bob Halsted! Why, he has been jilted by half a dozen girls!

Evelyn—Ugh! Some of being well shaken before taken, I suppose.—Philadelphia Ledger.

The Ritchie Coy. Limited

A WORTHY TRIO.

BEAUTY, STYLE, USEFULNESS.



These were never more closely united than in our fall skirt assortment.

Words are inadequate to properly describe their excellence—an inspection is necessary to appreciation.

Finest Trimmings—finest workmanship—finest tailoring —latest style all combine, bringing each garment nearest the point of perfection yet obtained in Ready to wear Skirt manufacture.

To see these and note the prices will convince you of the lack of economy in home dressmaking.

They have a finish only seen in garments of first-class make at little more cost than for actual material.

If you are coming down street, make our mantle room your objective point. There are numberless things here to interest and please you. No obligation to buy.

—Misses' 9 Gore Zibeline Skirt with side plaited seams, trimmed with Black and White Mohair Braid—stitched flare. Good value at $3.75

—Ladies' stylish Black and White Knicker Tweed Skirt 7 Gore with stitched flare—all raised seams $4.25

—Fine Black Cheviot walking skirt—7 Gore all seams concealed with wide silk edged straps ended with Black Buttons—stitched flare—very neat $5.75

Fine Venetian finished Amazon cloth 7 Gore Tucked Skirt with plain panel front and yoke trimmed with Black Silk buttons, percaline lining, velvet bound $7.50

—9 Gore Black Broadcloth Skirt, side plaited silk bound seams—inverted plaits in flare trimmed with silk edged straps and silk buttons—inside bound seams. A Superior skirt in style and cloth $9.75

—Stylish Tunic Skirt of Black Broadcloth—two skirts edged with wide Black Silk heavily stitched, and fancy silk Braid—percaline lined—the latest $14.00

CHILDREN'S SERGE AND CASHMERE DRESSES.

The scope of the garment manufactrer is widening each year. For the first time we show Childrens' dresses in Cashmere and Serge ready to wear.

You would not think them a first product. They are as carefully made and daintily trimmed as, price considered, as any mother could turn out.

These should greatly lessen the home dressmaking of many at very little if any extra expenditure.

Look these over when you are in.

—Infants' cashmere dresses—Cardinal—Blue—Navy—Brown with tucked yoke and shoulder lapel—Bishop sleeve all trimmed with fancy white gimp $1 50

—Infants' finer quality dresss in same colors with sherred yoke and full skirt—shoulder lapel—trimmed with White satin baby ribbon $2.25

—Childs' fine Blue Serge Sailor suit—sizes 6 to 12—wide collar and trimmed with rows of Red or White narrow Braid ..... $2.50 to $2 75

—Childs' fine Blue—Cardinal or B own cashmere dress with wide yoke frill back and front all trimmed with fine white Braid—very pretty $2.25

Boys' Superior Worsteds



Maybe it is for best your boy requires clothing. If so no clothing store was ever better able to serve you in every way than we are at present.

Our excellent buying facilities have brought to us values in Boy's Worsted suits which will more than ever strengthen our reputation for the best goods at reasonable cash prices.

After a thorough search we chose these garments as by far the best obtainable at the prices. You'll do likewise once you have examed the qualities.

We have exclusive selling right to these goods and invite your inspection, which is the quickest way of proving our claim.

See our window display.

—Boys' 3 piece suits of fine Navy Clay Worsted Cloth—pure wool—superior in every way to clothing you have seen before at these prices.

Single Breasted $3 95, $5.00, $7 00, $8 00
Double Breasted $4 50, $6.00, $7.50, $8 50

OSTRICH NECK RUFFS.

In all lines style has given the lead to feather articles—especially the ostrich varieties.

The lady with the feather boa will be right "in it."

There add to the costume a distinctiveness and finish which every lady admires and desires, and which is in no other way obtainable.

A full assortment of neck ruffs have just arrived. For the qualities you will find our prices, as usual very reasonable.

—Fine Black, Brown or White feather Boas in a range of qualities and prices from ..... $5.00 to $16 00.

FOR EVENING GOWNS.

For best wear the Etamine cloth still holds its popularity. Worthily too, as unlike many other dress materials which are easily destroyed, the fine woven threads are very firm and give a service almost surprising.

As usual a full representation of fashionable goods for evening wear will be found at our Dress goods counter.

Prices will convince you that your money goes all for quality—not for the stylishness of the goods. Ask to see them.

—Fine Green, Blue, Maure, Black Etamine cloth, 46" wide, per yard 75c

—Fine qualities in mercerized sateen, all the popular colors, good width, per yard 20c

Agents for Standard Patterns.

The Ritchie Coy. Limited

CLOTHING BOUGHT HERE PRESSED FREE OF CHARGE



COME ON BOYS

School Suits Are Ready.

What man ever gives his clothes such wear and tear, such wringing and twisting as the average School Boy ?

School is about to begin, and what boy wants to begin a new year at school in old clothes ? Now boys, who wear them, and mothers who care for them. and fathers who pay for them—our new Fall stock of Boys' Clothes answers your every requirement. The Suits are stylish and comfortable ; they'll stand the wear ; are reliably made—you'll not have to keep taking a stitch here, sewing a button there ; and then, when the high quality is considered, they are extremely low in price.

Serviceable, stylish School Suits in Blouse, Reefer, Norfolk and Vestee styles, for little lads from 3 to 8 ; Single and Double-breasted two and three-piece suits for boys from 8 to 16 years—made from wear-resisting fabrics in a way that will assure satisfaction—the best line of Fall School Suits we have ever shown. Suit prices from

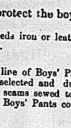
$1 to $8

Extra Seated Pants.

Our durable School Pants protect the boy on all occasions.

If anyone in the world needs iron or leather pants, it's a boy. Too bad that you can't get them.

The next best thing is our line of Boys' Pants with Double Seat and Double Knees, made from selected and durable materials. Buttons sewed on to stay on—and seams sewed to stand the racket of the play ground. Our kind of Boys' Pants cost no more than the other kind,



We can save you money on Boys' Stockings.

QUICK & ROBERTSON

Exclusive Agents for Johnson's Famous Clothing.



25c per set.

The W. H. CROWN Company Limited

Orders for bookbinding should be left at this office. All printing how also a volume can be made of these magazines, even though they are somewhat soiled from much handling. Books, magazines, or periodicals bound or rebound in any style at very reasonable prices. Blank books, such as Journals, ledgers, day books, with any kind of ruling made to order. All work warranted first-class. THE INTELLIGENCER, Belleville.

NEW MENUS FOR AUGUST.

From Table Talk, Philadelphia.

SUNDAY, AUGUST 30.

BREAKFAST

Fruit
Hominy Grits Sugar and Cream
Broiled Tripe Lattitood Potatoes
English Muffins Coffee

DINNER

Clear Soup
Roast Duck Currant Jelly
Rice Croquettes
Browned Turnips
Cold Slaw
Wafers Cheese
Ice Cream Rolls
Coffee

SUPPER.

Devilled Clams
Mellbenny's Tabasco
Cress Sandwiches Cake

MONDAY, AUGUST 31.

BREAKFAST.

Fruit
Oat Meal Sugar and Cream
Broiled Bacon Stewed Tomatoes
Cream Muffins Coffee

LUNCH

Corn Fritters
Cabbage Salad Fruit Tea

DINNER

Cold Peach Soup
Salmi of Duck Olives
Browned Potatoes
Creamed Salsify
Watercress French Dressing
Wafers Cheese
Grapes
Coffee

"WORK AND PLAY."

The biggest summer resort within easy reach of civilization is what is commonly termed Muskoka, a district in the "Highlands of Ontario," about 100 miles north of Toronto, including an immense tract of country bordering on the Georgian Bay. The district is composed of lakes and rivers innumerable and is about 1000 feet above sea level. Good fishing and hunting are assured. Ample hotel accommodation at all points on the lakes is provided to suit the purses of everyone. Excellent transportation service.

Copies of handsome, descriptive literature relating to this country can be had free by applying to J. D. McDonald, D.P.A., Grand Trunk Railway, Toronto. 14dtf

1,000 ISLANDS AND ROCHESTER.

Strs "North King" and "Chaplan" leave Belleville for Thousand Island at 3.25 a.m., daily except Mondays. Fare $1.00. Returning Steamers at 11.38 p.m. for Rochester, N.Y. m25d&w3m

Striking Influence.

Hobbs—What influence was brought to bear on the boy strikers to induce them to go back?

Cobbs—I don't know exactly, but I heard it was knee and slipper influence.—Baltimore American.

The Genuine Kind.

"I'm afraid she isn't cut out for a society woman."

"Why so?"

"Well, she seems to have no idea of the pleasures of extravagance."—Detroit Free Press.

A New Treatment For Cancer

A CONSTITUTIONAL REMEDY WHICH HAS SUPERSEDED OPERATIONS.

The old methods of treating cancer by means of the knife or by pastes and plasters, while cruel and painful in the extreme, by no means effected a cure, as they only removed the surface indications of the disease and did not reach the cancer germs in the blood.

The new constitutional treatment does away with the pain and danger of operations, is perfectly pleasant to take and harmless to the most delicate system. It is most prompt and effectual in destroying every cancer germ and thereby every trace of cancer poison from the system. Send for pamphlet to R. L. Stott & Jury, Bowmanville, Ont., for full particulars.

A DELIGHTFUL DAY'S TRIP.

Every Wednesday during August, the Grand Trunk Railway System, in connection with the Lake Ontario and Bay of Quinte Nav. Co., will afford the public the opportunity of a day's trip through the Kingston at very low rates. This is one of the most delightful trips imaginable. Train leaves Belleville 7 a.m., Napanee 7.43 a.m. Seven hours' sail through the beautiful 1000 Islands of the St. Lawrence to Alexandria Bay and return. Round trip from Belleville $1.35, Napanee 85c. altod

WORKING AWAY MERRILY AT THE ROLLING MILLS.

IN ABOUT FOUR WEEKS' TIME, ACCORDING TO THE MANAGER, THEY WILL BE IN OPERATION.

In conversation with Mr. J. P. Wills, business manager of the Rolling Mills, The Intelligencer ascertained a few interesting facts.

It was learned that, on Monday next, three expert rolling mill men will arrive in the city from Montreal, who will at once proceed to overhaul the machinery and get it ready for active operations. For some time past a staff of 20 men has been employed.

"We want the best men we can get," said Mr. Wills, "but of course, being a Canadian myself, I prefer to hire our employees in Canada if possible."

"Have you any idea when active operations will be resumed?" he was asked.

"Well," was the reply, "we are open now to buy scrap, and have also taken steps to place contracts for coal. I think that by the first week or possibly five, we will have the works running. At any rate as soon as possible."

"Are you going to use the old plant?" said the inquisitive newspaper man.

Mr. Wills looked slightly surprised. "Going to use the nail plant ?" he said ; "well I guess not. I think we know. We expect that nails, bolts, railway spikes, &c., will constitute about the largest part of our output."

The scribe, rather nonplussed, mentioned that on the streets, he had been stated that the nail plant was obsolete and could not be run at a profit.

"Nonsense!" said Mr. Wills, emphatically. "My dear fellow, you are misinformed on the street. I have been assured by experts that the nail plant is all right and as good as any in Canada, and only needs a little slower than later types of nail making machinery. No, the nail plant will be one of our principal features."

"Want do you think about the yacht races ?" said the newspaper man.

But Mr. Wills was too busy to talk about frivolous things.

NERVOUSLY EXHAUSTED.

Sleepless, poor digestion, easily tired blue as death, that's how you feel. Do you want to feel strong, make plenty of blood, regain buoyancy, strength and vim. You can do so by using Ferrozone. How it sharpens the appetite and imparts a feeling of buoyancy, strength and vim! Improves the appetite, digestion, assimilation, sleep. How surely Ferrozone does this, you can ascertain by using it. Ferrozone is a blood builder, nerve strengthener and brain invigorator. Sold by all druggists.

The Late Mrs. Abrahams.

As mentioned in our issue of yesterday, Mrs. Eliza Abrahams, widow of the late Mr. James Abrahams, died at the family residence on Church street. The deceased was 79 years of age and had been a resident of this city for many years. She was a member of St. Michael's Church and a lady who was respected by all who knew her. Mrs. Abrahams had been ill for some time. A family of nine sons, Messrs. Edward, Thomas, Misses Mary Ann and Josephine, survive. They all reside in the city.

WEAK BACK AND SPINAL PAINS.

Pains in the back number their victims in thousands. Only very powerful and penetrating remedies will reach these distressing complaints but Polson's Nerviline is as sure to cure them as magic. Rub Nerviline over the spine at night and morning, and see how quickly it drives out the pain. Five times stronger than any other. Cures headache and catarrhal use. Large bottles 25c.

Prof. Wm. Brown's Death.

Australian papers received contain announcements of the death on May 12th last of Prof. Wm. Brown, from his residence in Asealvale. On going to Australia in 1883, Prof. Brown was appointed to the chair of agriculture in the Bendigo Agricultural College, and remained there until his appointment as the college at Longerenong. He was born on April 14th, 1833, at Turriff, Aberdeenshire, Scotland. He received a liberal school education and practical education, particularly in relation to agriculture and forestry. For many years he was factor to Col. Farquharson, of Inverearnd, Braemar, but Canada presenting better prospects for his family of eight sons and three daughters, he emigrated in 1871, and bought a farm in Ontario county, and in addition to farming acted as provincial Land Surveyor. He was appointed to the charge of the Ontario Agricultural and Experimental Farm, in 1875. Prof. Brown was the author of various important publications in regard to tree culture, and was a lecturer of repute. His brother is Government Conservator of Forests for South Australia.

A Vanished "Rick."

Canadian Presbyterians will view with regret that the decision of Queen's College Board to sell Scott Church, Montreal, has been carried out, and that the city now remains of that historic structure but the records and memorials of its existence. It has made way for an extension of the court house, and thus the first landmark of Presbyterianism, and, indeed, of Protestantism, in Montreal, has been removed. It was built in 1792, and for more than a century some of the most solid citizens of this cosmopolis worshipped within its walls.

COMMITTEE DELIGHTED.

EVERYTHING ABOUT THE SCHOOLS IN APPLE PIE ORDER FOR TUESDAY NEXT.

The Sites, Buildings and Repairs Committee of the Board of Education yesterday afternoon visited the different schools of the city, in order to personally see that the repairs, etc., ordered had been properly made. The Committee, in viewing what had been done, expressed themselves as thoroughly satisfied and unanimous in the opinion that the schools had never looked better at the opening of any teaching season. A member of the Committee informs us that the painting and kalsomining was, in particular, highly satisfactory.

Sports and Pastimes

YACHTING.

Says Reliance is the Best Boat.

New York, August 28.—Sir Thomas Lipton said last night: "I have no illusions about my boat. I know that I am licked. Every inch that Belle sails is an inch nearer defeat, and the greatest confidence in her. It was as sure as one can be of an uncertainty that I should win.

"The Reliance is a better boat. That 2,000 square feet of canvas she carries gives her power, and Shamrock cannot hold her. Reliance is 2,000 square feet of salt better than my boat.

"I have done all that I can to lift the cup. I have come over here three times with the best boat that I could get. I cannot design a boat myself. I cannot sail her after she is built. I am neither a naval architect nor a racing skipper.

"I have done all that I can. I think I have done enough."

A DELIGHTFUL DAY'S TRIP.

Every Wednesday during July and August the Grand Trunk Railway System in connection with the Lake Ontario and Bay of Quinte Navigation Co. will afford the public the opportunity of a day's trip through the 1000 Islands via Kingston at very low rates. This is one of the most delightful trips imaginable. Train leaves Belleville 7 a.m., Napanee 7.43 a.m. 7 hours sail through the beautiful 1000 Islands of the St. Lawrence to Alexandria Bay and return. Round trip rate from Belleville $1.35, Napanee 85c. altod

The Ingenious Magpie.

The magpie is nothing if not ingenious. He always barricades his bulky nest with thorn branches, so that a plunder it is by no means an easy matter, but when circumstances oblige the "pie" to build in a low bush or hedge—an absence of lofty trees being a marked feature of some unwooded localities—he not only interlaces his home, but also the entire bush, in a most formidable manner. Nor does he stop there, by "make assurance double sure" he fashions a means of exit as well as entrance to the nest, so that if disturbed he can slip out by his back door, as it were.

A Trying Position.

Clubberly—What's the matter? Is that widow I've seen you with troubling you?

Castleton—Yes, on my nerves. I can't make up my mind whether she is going to marry me or not.

Hard to Head Off.

Wantanne—I wonder if Gaboky will recite for me at my little party this evening?

Dunno—He will unless you know some way to get undiscovered way to prevent him.

Good Natured.

"What would you do if I were to offer you work?"

"It 'ud be all right, mister," answered Meandering Mike, "I kin take a joke as well as anybody."

A BIT OF SCOTLAND IN CANADA.

At a point 145 miles north of Toronto, on the Grand Trunk Railway System, is one of the most magnificent districts in the Highlands of Ontario, known as the Lake of Bays District. The region compares as a series of connected lakes, over which large steamers are plying. What greatly adds to the Lake of Bays' value as a health giving and sportsman's resort is the unmatched purity of the air one breathes upon its heights. The visitor finds his ills under its reviving influence in a few days or a week, and sees life's problems in a smoother light, enjoying to the full the rest for which Nature and Providence have prepared for him. In forwarding morning breeze, which rivals the celebrated atmosphere of Pike's Peak, Col., imparts strength, lung power and good vitality.

Handsome illustrated publications sent free on application to J. D. McDonald, D.P.A., Grand Trunk Railway, Toronto. 14dtf

A DELIGHTFUL DAY'S TRIP.

Every Wednesday during July and August the Grand Trunk Railway System in connection with the Lake Ontario and Bay of Quinte Navigation Co. will afford the public the opportunity of a day's trip through the 1000 Islands via Kingston at very low rates. This is one of the most delightful trips imaginable. Train leaves Belleville 7 a.m., Napanee 7.43 a.m. 7 hours sail through the beautiful 1000 Islands of the St. Lawrence to Alexandria Bay and return. Round trip rate from Belleville $1.35, Napanee 85c. altod

Coughs Probably you know of cough medicines that relieve little coughs, all coughs, except deep ones! The medicine that relieves the worst of deep coughs is Ayer's Cherry Pectoral. In use 60 years. 50c., $1.00. J.C. Ayer Co., Lowell, Mass.

PEN PICTURES OF PEOPLE YOU MEET

ON A BELLEVILLE STREET.

MR. W. P. HUDSON, EX-M.P.P.

Few pleasanter-looking, or more popular men, are seen on our streets than William Parker Hudson, whose genial smile is ever ready to do business and beam on everybody. For whole-souled friendliness, the celebrated sunny smile of Laurier is "not in it" with that which, on the slightest provocation, breaks out on the countenance of Mr. Hudson, who, though quite a prominent politician for many years, is still able to bestow the name on political friend or foe alike, with the certainty that in every case it will be appreciated, if not returned. Yes, indeed, "The smile that won't come off" is one of Mr. Hudson's characteristics and a mighty good one it is. They do say that, some years ago, during a provincial election, his smile was in temporary eclipse for a time, when the wicked Grits, in their efforts to defeat him, had posted on billboards and had them under sidewalks; but they couldn't beat Mr. Hudson, and when, in spite of the work of the Grit machine, he was declared triumphantly elected, our good friend's smile emerged from its retirement and was seen at work harder than ever. One thing in particular can be honestly said of Mr. Hudson, namely, that he has for many years been a strong political worker, and has left no stone unturned to gain success. He has never forfeited the respect of political friend or foe. He looks the plausibility and palaver which distinguishes some Grit politicians, but one could hit with a brick without having to travel more than a hundred miles, but he also has the best sense of them possess, a reputation for gaining his ends by unscrupulous methods. Mr. Hudson was twice elected to the local Legislature, as member for East Hastings, being the wiser, though the patient may suffer; but then, 'dend men tell no tales."

"Under such circumstances of doubt, which is usually ignorance, the physician can look wise, put something into the patient's stomach, go to his office, decide what line of experiment he will follow, return the next day, hoping to find that nature is working the cure, and if he succeeds in curing, and being ready and willing to take all of the credit that comes his way.

"Why, the very first thing that nurses are taught is to observe the utmost secrecy about doctors' blunders. If they told what they knew there wouldn't be much confidence in physicians where they are heard. Ask a nurse of experience about this when you have the opportunity.

"Yes, sir, I repeat that the publicity and chance for criticism in your profession, if applied to medicine, would result in the discovery of a small amount of science as compared with the large amount of empiricism."

A Quick Witted Partridge.

Nesting time is here again, and partridge is likely to be disturbed. A bird of this species was once startled by a poor passing of a train, and left all its nest. Destruction was almost a certainty when the plow must pass entirely over it in the next round, and the laborer wondered how the partridge would feel. The bird seemed thinking around the field was about twenty minutes, yet in that almost incredible period the unwise birds had effected the removal of some twenty-one eggs to a safe spot. A careful search led to the discovery of the bird's method, eggs on her treasures in the bottom of the plow-mark and of the plow. Nine-teen partridge chicks were eventually hatched and duly escaped unmolested. —London Tit-Bits.

DOCTORS' BLUNDERS.

What Legal Methods Applied to Medical Practice Would Uncover.

"Now that I am through with medicine I can speak of the profession in a fashion that I would not if I was still in the practice," said a gentleman who has been known as a successful physician in New York for years as he sat at luncheon in the Lawyers' club.

"Of course I don't care to have my name mentioned, for I have a lot of good friends in the profession, but the fact is that the profession of medicine would be nearly ruined if it had to be conducted as you gentlemen of the bar practice your calling.

"We have a great advantage over you, for you in your cases are subjected to the most minute publicity, while we in our cases have the utmost concealment. Just suppose that in our cases we had a judge who knew as much as a or more than we did presiding over our actions and, worse than that, had an order in force made. Don't you think a prospect as that would frighten the best physician who ever lived the moment he entered a sick room, and that condition is just what you men of the law have to face in every case that you try.

"What sort of a figure would a lawyer cut founding arguments on cases without any knowledge of his case? In a physician can flounder mentally in a sick room without a second person

Piles 25 years to prove that Dr. Chase's Ointment is the best and cheapest remedy for Itching, Blind, Bleeding and Protruding Piles. It absorbs the tumors, allays itching at once, acts as a poultice, gives instant relief. 60 cents a box, at all dealers or Edmanson, Bates & Co.

Dr. Chase's Ointment

The Metropolitan Stock Exchange.

INCORPORATED, MASS., 1890.

CAPITAL, $100,000 (Full Paid).

Stocks, Bonds, Grain, Cotton and Provisions bought for cash and immediate delivery, or carried on deposit of satisfactory security.

OFFICES, No. 34, Bridge St., - Belleville, Ont.

THOS. E. MEPHAM, Local Manager, and Provincial Representative of the Exchange.

The great advantage to local investors in placing their business with the Metropolitan consists in the fact that they have contracts with this strong financial institution itself, instead of with a local broker ; thereby eliminating entirely all risk which may be involved in the question of a local broker's financial strength. Each commitment exists upon its individual merits, and cannot be affected by the short comings of the holders of other contracts nor even of the local manager. The latter is merely the servant of this exchange, and the exchange is bound by his acts ; consequently, the investor having the evidence that he has paid to a proper party the commitment is good to that point no matter what happens, and this is a valuable consideration—more so than most people imagine.

GLASGOW WAREHOUSE.

NEW

Fall Jackets

NOW ON VIEW.

The very latest styles and materials to be worn this season.

We are showing just as large a variety of styles and materials as will be seen in the larger fashion centres with prices much more moderate.

Every garment we are showing is of this season's importation, and are strictly first-class in every way.

We specially invite your inspection if just to see the styles to be worn this season, many of which are exclusively controlled by ourselves.

Children's Jackets

In Children's Jackets we are showing over 30 different styles, to suit all ages.

Laidlaw & Ketcheson
DIRECT IMPORTERS,
Agents for Butterick Paper Patterns.

Daily Intelligencer.

THE INTELLIGENCER IS SOLD AT S. W. London's and G. Wardhaugh's, etc.

Local Reading Advertisements,
ents 50 cents; 3 cents per word first insertion. per word subsequent consecutive insertions. Abbreviations count as 12 words; contracts for ing readers made at office

Butter Scotch
Made fresh to-day, 20c lb.
CHOICEST PASTRIES
Fresh every morning. Here are a few kinds at 10c a doz, all excellent:—Spanglies, Aldermens, Peach Patties, Orange Tarts, Pineapple Tarts, Jam Tarts, Cheese Cakes.
CHAS. S. CLAPP

FOODS FOR LITTLE FOLKS
The health of infants is largely a matter of feeding. So long as food agrees with them nature will take care of them.
A danger season for little people is at hand. If the food now used fails to agree seek another. Our stock contains all the worthy foods, and we make special efforts to keep them fresh and in proper condition. There is nothing in nursery supplies but what we have.
McKeown's DRUG STORE

The Sun & Hastings Savings and Loan Co. of Ontario.
AUTHORIZED CAPITAL
$5,000,000.
$1 a month per cent. allowed on Deposits, payable on Call.
4 per cent. on Deposits for one year.
Money to Loan upon favorable terms.
OFFICE, No. 46 Bridge St., Belleville.
J. P. C. PHILLIPS, Manager Belleville Branch.

The best part of one's life is the performance of his daily duties.

MONITOR
This is another fine Mantle Clock, not quite so expensive as Gudski in last week's advertisement, but fully as serviceable. It is an eight-day hour and half strike on cathedral gong, fancy columns with trimmings and drop handles, in every way a beautiful clock. Our price only $5.50.
T. BLACKBURN,
Eyes examined free of charge. Jeweller & Optician.

Bargains in Seasonable Goods

Fruit Jar Rings, per doz	5c
4 Sheets Fly Paper	5c
Fly Pads (poison)	5c
Combination Corkscrew and Can Opener	10c
Individual Butter Prints	10c
Joker Mouse Traps, the best	5c
Nickle Plated Sugar Shells	5c
Large Bottle Ammonia	10c
Talcum Powder	10c
Sq. Butter Prints, 1 lb	15c
6 Cakes Brown Windsor Soap	25c
Market Baskets—Baskets of all descriptions.	
The best Malt Extract, per bottle	23c
Wythes' Lithia Tablets, 5 grain 50c. for	29c
Toilet Soaps Smelling Salts	10c
25c Box Fuller's Earth	10c
Dr. Fowler's Extract Wild Strawberry, 35c. for	25c
Men's Braces, per pair	10c
Men's Sox (cotton), per pair	5c
4 gal. Glass Pitchers	25c
Your choice of all our New Wrapperettes	10c

McINTOSH BROS.

VICTIMS OF VESUVIUS.

Pompeii and Herculaneum Not the Only Cities It Has Buried.

The road out of Naples toward Vesuvius is the usual route that one follows to reach Pompeii. When intending to go up the mountain the tourist leaves the Pompeii road at Resina, the modern city which overlies Herculaneum. Apropos of these two ancient towns, it is remarkable how many people speak of them as the only buried cities in the vicinity. In fact, there are many, and it may not be uninteresting to mention them. Next to the two familiar ones, the one whose ruins is most frequently heard is Stabiæ. Then there are Cumæ, the oldest Greek colony in Italy; Baiæ, a watering-place, resort of the Roman swells in the first year of our Lord; Parthenope, Palæopolis and Neapolis, three buried cities lying under modern Naples, from the last of which it took its name; Dicæarchia (later called Puteoli, now Pozzuoli), another Greek city of large wealth and with much commerce; Capua, one of the great military posts of ancient Rome, now covered by a modern city, also a garrison, and Suessola, whose medicinal springs held high repute among the gouty epicures of the Roman time.

Cataclysmic have been the earth's throes around that laboring monster Vesuvius, for some of these buried cities, which were great seaports 2,000 years ago, are now far inland. On the other hand, offshore at Baiæ you may look down from a boat when in smooth water and discover ancient houses and streets far below you at the bottom of the sea. Some of these buried cities were much larger and more important places than either Pompeii or Herculaneum, yet to many travelers their names seem unfamiliar.

EDUCATING OYSTERS.

Training Schools in Which the Bivalves Are Taught Some Sense.

"A school for oysters," said a dealer in fish, "is an institution that you would ever could not exist, for oysters are notorious for their stupidity. It is, however, a fact that there are many oyster schools. I will explain them to you in such a way that you will believe in them. An oyster's intelligence is limited, but still it has intelligence. Years ago certain wise fish dealers discovered that if you take an oyster suddenly from its subaqueous bed it opens its shell, whereupon the fish grips the water inside it all escapes and the oyster dies. But if you expose an oyster to the air gradually, lifting it out of the water for a few minutes and then returning it again, it gradually learns that to keep its shell closed when out of the water is the best thing for its health. These investigators found that they could take two oysters, one trained and one untrained, and the trained oyster, keeping its shell closed while out of the water, would live a long time, while the untrained one, opening its shell, would die in a few hours. Therefore training schools for oysters were established. The schools are in appearance nothing more than reservoirs full of water. Oysters are put in them, and the water is drained off and then returned again. It is kept off for a few minutes at first, then for ten minutes, then for half an hour and so on. Oysters in these schools learn that they will live longest and keep healthiest out of water if they hold their shells tight shut. As soon as they learn this they are graduated and go out into the world."

Lord Bacon was the youngest barrister ever made a king's counsel. He was twenty-nine when he became king's counsel in 1590.

WHAT THE KIDNEYS DO.

They Are the Filters of the Body—Impure Signals.

Into everything we eat and drink, no matter how "pure" the food is labeled nor how careful we are, poisons enter. Were we not provided with organs specially designed to look after these poisons, human life would soon perish. The kidneys are the filters of the blood. They catch the poison in the food and expel it from the system. That is, they do these things when they are in healthy and vigorous condition. When they are weak, or overworked, or clogged, or handicapped by the ravages of disease in even a slight degree, they do their assigned work more or less imperfectly, or not at all. When the kidneys are not working well, the poison which should pass from the system is returned to the blood, to circulate through the body. Excess of uric acid in the blood causes inflammatory, muscular or articular rheumatism, for one thing, and those who have suffered from any of the forms of this distressing and danger-ous malady will say that this is enough. The best authorities on the subject, however, believe that this is only a small part, and that to kidney irregularities are due a long train of bodily ailments. The kidneys often give warning, though not always and not always in time, of the dangers which menace the body from their abnormal condition. Among these danger signals are weakness of the back, pains or aches in the region of the kidneys, irregularity of the bowels and kidney action, chills, feverishness, puffy eyes, brick dust deposit or sediment, and a dropsical appearance of the feet or ankles. When any of these symptoms appear blood poisoning to a certain extent is undermining the door of life. The result of the latest research into kidney troubles and their cure is the vegetable preparation known as Bu-Ju, which is put up by the Gin-Gin Chemical Co., Ltd., of New York, N. Y., and Windsor, Ont. It may be purchased at any drug store in boxes of 50 pills or 50 cents. We were well to pay no heed to efforts to substitute other so-called remedies for this dangerous condition, as Bu-Ju embodies all that these have with the addition of the latest-to-date discoveries and enhanced skill in preparation.

THE MARKET.

Wheat Closed Lower at Liverpool, But Advanced at Chicago—Live Stock Markets—The Quotations.

Friday Evening, Aug. 28.

Liverpool wheat futures closed 1d to ¼d lower to-day than yesterday, and corn futures ¼d lower.

At Paris, wheat futures are quoted 5 to 50c lower to-day.

At Chicago, Sept. wheat closed ¾c higher than yesterday, corn ¼c higher, oats ¼c lower, and September oats ¼c lower.

FOREIGN MARKETS.

London—Close—Wheat on passage, buyers and sellers apart. Parcels No. 2 hard winter, passage, 27s to 27s 7½d; Aug. 27s 7½d; No. 1 Northern Duluth, Sept., 27s. Maize on passage rather easier spot American mixed, 22s 3d. Flour, red Minn., 28s.

Paris—Close—Wheat tone quiet; Aug. 22f 60c; Sept. and Dec., 21f 75c. Flour tone quiet; Aug. 29f 80c; Nov. and Feb. 28f 20c.

Antwerp—Wheat, spot steady; No. 2 R. W., 16½f.

LEADING WHEAT MARKETS.

Following are the closing quotations at important wheat centres to-day:

	Cash.	Aug.	Sept.	Dec.
New York	.....	81¾	81¾	85¾
Chicago	.....	83	81¾	83¾
Toledo	.....	83	82¾	83¾
Duluth, No. 1 N.	88½	88½	83½	.....

TORONTO GRAIN AND PRODUCE MARKET.

Wheat, red, bush..... 70 to ....
Wheat, white, bush..... 0 70 0 80
Wheat, spring, bush..... 0 70½ 0 70½
Wheat, goose, bush..... 0 67 0 70
Barley, bush..... 0 46 0 47
Beans, bush..... 1 20 1 25
Peas, bush, picked..... 0 70½ .....
Peas, bush..... 0 70½ .....
Oats, bush..... 0 34 0 35
Rye, bush..... 0 53 0 53½

LIVERPOOL GRAIN AND PRODUCE.

Liverpool, Aug. 28.—Wheat, spot No. 2 red western winter (new) steady, 6s 7½d; No. 1 California, 6s 8½d; futures quiet; Sept. 6s 6½d, Oct. 6s 6¼d, Dec. 6s 6¼d. Corn—spot steady; American mixed, 5s 6d. Futures quiet; Sept. 4s 6d, Oct. 4s 6d. Flour—Winter steady, 24s 6d. Lard—American refined, in pails, firm, 40s 6d; prime western, in tubs, firm, 39s 6d. Turpentine Spirits—Firm, 43s 6d.

Receipts of wheat during the past three days, 253,000 centals, including 49,000 American.

Receipts of American corn during the past three days, 21,000 centals, including 5,000 new.

NEW YORK DAIRY MARKET.

New York, Aug. 28.—Butter—Steady, unchanged; receipts, 5,000.

Cheese—Steady to firm, unchanged; receipts, 1,500.

Eggs—Strong; receipts, 5615; western specials, 21c to 23½c; do., thirds, 19c to 21c.

CATTLE MARKETS.

English Markets for Cattle Firmer—Americans Are Only Steady.

London, Aug. 28.—Live cattle firmer at 11½c to 12½c per lb. for the best steers; dressed weight; refrigerator beef, steady, to 11½c per lb.; refrigerator beef, 9½c per lb. Sheep, 11c to 12c.

TORONTO LIVE STOCK.

Receipts of live stock at the City Cattle Market were large for Friday—17 cars, consisting of 350 cattle, 1100 hogs, 1150 sheep and lambs, with 65 calves.

Exporters—Best loads of exporters are worth $4.50 per cwt.; one load, $4.60.

Export bulls—Choice quality bulls sold at $4.25 per cwt.; good bulls sold at $3.90 to $3.90 per cwt.

Butchers' cows—Export cows are worth $3.60 to $4 per cwt.

Butchers' cattle—Choice picked lots of butchers', 1150 to 1175 lbs. each, equal in quality to best exporters, sold at $4.40 to $4.50; loads of good sold at $4 to $4.25; fair to good, $3.85; plain, $3.50 to $3.60; rough to inferior, $2.65 to $3.25.

Feeders—Steers, 900 pounds each, 800 to 1000 lbs. each, at $3.25 to $3.50 per cwt.

Stockers—One year to two-year-old steers, 500 to 700 lbs. each, are worth $3 to $3.25 per cwt. Good colored lots of good quality of same weights are worth $2.25 to $2.75 per cwt.

Milkers and springers—Choice cows and springers are worth $50 to $60 each.

Veal calves sold at $2 to $10 each, or from $4 to $5.50 per cwt.

Sheep—Prices, $3.40 to $3.50 per cwt. for ewes and bucks at $2.50 to $2.75.

Spring lambs—Prices easier at $4 to $4.50 per cwt.

Hogs—Best select bacon hogs, not less than 160 lbs. nor more than 200 lbs. each, off cars, sold at $6.25 per cwt.; lights and fats at $6.25; sows, $4 to $4.25 per cwt.; stags, $3 to $3.50 per cwt.

Toronto Junction Cattle Markets.

Receipts of cattle at the Junction Cattle Market were 18 carloads, composed of 310 cattle and 38 hogs.

The quality of cattle, both butchers' and exporters, was fairly good.

Prices remained steady at Thursday's quotations, exporters selling all the way from $4.30 to $4.85 per cwt.

EAST BUFFALO CATTLE MARKET.

East Buffalo, Aug. 28.—Cattle—Receipts, 275 head; active and steady; shipping steers, $4.10 to $4.40; butchers' steers, $4 to $4.85; heifers, $3.50 to $4.25; cows, $2.50 to $3.75; bulls, $2.50 to $4; stockers and feeders, $3 to $3.90.

Veals—Receipts, 50 head; active; $6 to $8.25 for $8.

Hogs—Receipts, 5700 head; fairly active; shade higher; heavy and mixed, $5.90 to $6; Yorkers, $6 to $6.10; pigs, $5.90 to $6; roughs, $4.50 to $5.15; stags, $4 to $4.50; dairies and grassers, $5.50 to $5.90.

Sheep and Lambs—Receipts, 1000 head; active; steady; lambs, $4.25 to $6.65; yearlings, $4 to lower; lambs, $4.25 to $5.65; yearlings, $4 to $5.25; wethers, $4.25 to $4.40; ewes, $3 to $4.40; sheep, mixed, $3.50 to $4.65.

NEW YORK CATTLE MARKET.

New York, Aug. 28.—Beeves—Receipts, 4000; slow; good steers strong to 10c higher; others slow to 10c lower; bulls steady; thin cows 10c to 15c lower; others steady; native steers, $4.25 to $5.40; top, $5.60; half-fats, $4 to $4.20; Texans, $2.50 to $3.90; cows, $1.25 to $3.65. Exports, 744 cattle and 4000 quarters of beef. Calves—Receipts, 900 sheep and 3247 quarters of beef; slow; three cars veals, $7.50; barnyard calves, $4; culls, $3; buttermilks, $3.50. Sheep and lambs—Receipts, 6000; sheep 10c to 15c lower; lambs 10c to 25c off; sheep, $2 to $3.50; few exports, $3.75 to $4; culls, $1.50 to $2; lambs, $6.50; general sales, $4.75 to $5.75; Canada lambs, $5.10 to $5.30. Hogs—Receipts, 12,000; in and about the line weight; nominally lower.

CHICAGO LIVE STOCK.

Chicago, Aug. 28.—Cattle—Receipts, 2500; steady; good to prime steers, $5.30 to $6; nominal; poor to medium, $3.75 to $5.25; stockers and feeders, $2.50 to $4.10; cows, $1.40 to $4.50; heifers, $2 to $4.65; canners, $1.40 to $2.50; bulls, $2 to $4.40; calves, $3 to $6.75; Texas fed steers, $4 to $4.75; western steers, $3.25 to $4.50.

Hogs—Receipts to-day, 20,000; expects to-morrow, 35,000; market 10c to 15c higher; mixed and butchers', $5.20 to $5.60; good to choice, heavy, $5.40 to $5.60; rough, heavy, $4.95 to $5.15; light, $5.30 to $5.45; bulk of sales, $5.30 to $5.50.

Sheep and Lambs—Receipts, 2500; sheep steady; lambs, 10c to 15c lower; good to choice wethers, $4 to $4.75; fair to choice, mixed, $2.25 to $3.75; native lambs, $5.50 to $6.75.

CHEESE MARKETS.

Napanee, Aug. 28.—There were boarded 1070 white and 1010 colored. Sales, 500 white and 175 colored at 10 7-16c.

Died in Windsor.

Windsor, Aug. 28.—Hon. J. Reynolds, 70 years old, a superannuated Methodist minister here, is dead.

CHURCH DIRECTORY.

BRIDGE ST. METHODIST CHURCH

The Pastor, Rev. W. J. Crothers, M.A., D.D., will conduct the services at 11 a.m. and 7 p.m.

Morning—Short message to school boys. Sermon "The Old Paths."

Evening sermon—"The Backward Look."

At both services Miss Mabel Vermilyea will render vocal solos.

2.30 p.m. Sunday School.

Every class in this Sunday School is a Bible Class, graded for all ages.

Visitors in the city are welcome. Ontario Business College, Belleville Business College and all other visitors welcome.

JOHN ST. PRESBYTERIAN CHURCH
Corner of Victoria Avenue and John Street.

REV. A. H. DRUMM, Pastor.

"Jehovah-jireh" and "A Great Supper" are the subjects for to-morrow's services.

Sunday services at 11 a.m. and 7 p.m.

Prayer meeting Wednesday at 8 p.m.

THE TABERNACLE METHODIST CHURCH.
Church St.

Rev. George Brown, Pastor.

Services at 11 a.m. and 7 p.m., conducted by the pastor.

Sabbath School at 2.30 p.m.

Strangers cordially welcomed.

VICTORIA AVE BAPTIST CHURCH.
Cor. Victoria Ave. and Pinnacle St.

REV. G. G. ELLIOTT,
Pastor.

Rev. A. H. Scott, missionary-elect to India, will preach at both services Sunday, August 30th.

A cordial invitation is extended to the public to attend above services. All seats are free.

HOLLOWAY ST. METH. CHURCH

Rev. J. R. Real, Pastor.

Prayer meeting—10.30 a.m

Rev. G. H. Copeland, of Port Perry, will preach morning and evening.

2.30 Sunday School.

Epworth League on Monday at 8.

Prayer meeting on Wednesday at 7.45.

A cordial invitation is extended to the public.

BELLEVILLE NORTH (BLEECKER ST.) METHODIST CHURCH.

Rev. F. B. Stratton, Pastor.

11. a.m. Rev. W. Bodle.

7 p.m. the Pastor. Subject 'Courtship and Marriage Founded on True Love."

2.30 p.m. Sunday School.

League Monday 8 p.m.

Kingston Road.

2.30 sermon by the Pastor. Subject to announce.

Sunday School 10.30.

Class and Prayer meeting Thursday at 8 p.m.

Centre Street.

Sabbath School at 2 p.m.

Sermon at 3 p.m. by Vermilyea.

A hearty welcome to all.

Seats free in all the churches. Come and welcome.

BETHEL HALL, Front St.

Christians gather to the name of the Lord Jesus.

Sunday.

11 a.m.—Lord's Supper.

7 p.m.—Gospel Preaching.

Tuesday.

8 p.m.—Prayer and Exortation.

Subject Sunday evening—Falling Away—(Mich. 6) or can a Christian ever be lost.

All invited. Seats free.

Sunday, August 30.

Twelfth Sunday After Trinity.

EMMANUEL REFORMED EPISCOPAL CHURCH.

(Free Church of England).

Victoria Avenue, between Church and Pinnacle Streets.

Rev. William J. Gilliland, Rector.

SUNDAY SERVICES—Morning at 11. Evening at 7.

Sunday School and Bible Classes 10 o'clock a.m.

Young People's Meeting Sunday 8 p.m.

Strangers and visitors in the city welcome.

All seats free.

CALL OPTIONS.

The following are the quotations on call options, for one, two and three months from London, Eng.:

	To Sept.	To Oct.	To Nov.
Canadian Pacific	.....	.....	.....
Illinois Central	5	7½	8½
Atchison	4	5	6
St. Paul	.....	3	6
Erie common	.....	1	1½
Louisville & Nash	.....	2½	3
Missouri Pacific	.....	2	3
Norfolk & Western	.....	½	¾
Ontario & Western	.....	½	¾
Reading, 1st preferred	.....	½	¾
Southern Common	.....	½	¾
Southern Pacific	.....	1	1½
U. S. Steel, c. dinary	.....	½	¾
U. S. Steel, preferred	.....	½	¾
Wabash, preferred	.....	½	¾
Baltimore	.....	3	4
Chesapeake & Ohio	.....	½	¾
Southern pref.	.....	½	¾
U. S. Steel, preferred	.....	½	¾
Grand Trunk ordinary	.....	½	¾
Grand Trunk 4s	.....	½	¾
Grand Trunk seconds	.....	½	¾
Grand Trunk thirds	.....	½	¾

We are prepared to deal in options at the above prices. All transactions in options are for cash, expire at 12 noon on contango day of the account in which the call is due. Free booklet on application.

PARKER & CO., 61 Victoria St., Toronto.

Sign the petition to stop pet fighting in the ring. Copies can be found at Capt. Allan's.

30c COMBINATION PRICE 30c

THE Best Offer Ever Made in Canada.

THAT GREAT FAMILY PAPER:
The Family Herald and Weekly Star of Montreal
—AND—
The Weekly Intelligencer
To Any Address in Canada, the United States or Great Britain Until January 1st, 1904, for the Small Sum of 30c.

Something you don't want is dear at any price, but here is something you do want and ought to have, and the price is not low enough then we ask you to name your own price.

The Intelligencer will supply you with all the local news, and the Family Herald and Weekly Star will give you the news of the world and the greatest amount of good, general, wholesome reading to be found in any newspaper or magazine. The agricultural news alone is worth ten times the year's subscription.

Present subscribers to this paper can have the Family Herald and Weekly Star until January 1st for 20c by leaving their subscriptions at this office.

Call or send you subscriptions to

The Intelligencer Office,
Belleville, Ont.

30c COMBINATION PRICE 30c

17c English Union Flannels.

We have a large stock of Grey English Flannels in stripes and checks, worth from 25 to 35c; we will clear the lot at

17c yard.

This is an opportunity not likely to be repeated again in Belleville.

NATHAN JONES.

Carriages Carriages Carriages



STYLES—the latest and most correct.
QUALITY—the very highest.
PRICES—Right, a dollar in value for a dollar in money.
VARIETY—the largest.

The Finnegan Carriage & Wagon Co.

The Daily Intelligencer.

LET THERE BE HARMONY IN THINGS ESSENTIAL—LIBERALITY IN THINGS NOT ESSENTIAL—CHARITY IN ALL.

VOL. 37. BELLEVILLE, ONTARIO, MONDAY, AUGUST 31, 1903 NO. 102

REVERSE FOR INSURGENTS

1,000 Bulgarians Killed at Smilovo on Friday by Turks.

The Turkish Losses in the Engagement Were Insignificant—Four Thousand Albanians Besieging Villages in Okrida and Kruchevo—The Turkish Forces on the Frontier Have Been Largely Increased—New Risings.

Salonica, Aug. 31.—The Bulgarian insurgents sustained a severe reverse at Smilovo, Friday, 1,000 of them being killed. The insurgents to the number of 3,000 occupied a position on a height, which was stormed by six battalions of Turkish troops, commanded by Servet Pasha. After losing 1,000 of their number, the Bulgarians fled in the face of the heavy Turkish artillery fire. The Turkish losses were insignificant.

The insurgents have blown up the lighthouse on Vasiliko, and now occupy all the principal points along the Black Sea coast. The attacks at Demokita, near Adrianople, have been blown up and the carrison killed. Four thousand Albanians are pillaging the villages in the districts of Okrida and Kruchevo. The latter district is deserted by the population, who have joined the insurgents in the mountains. The Turkish forces in the frontier districts have been largely increased.

New Risings Reported.

Sofia, Aug. 31.—Despatches received yesterday from Constantinople, Salonica, Monastir and Adrianople report an unsatisfactory condition of affairs in Macedonia. From Salonica come reports of new risings. At Monastir, the insurgents are said to be masters of the situation. Telegrams from Adrianople declare that the insurgent bands are continuing their ravages.

A new outbreak is reported to have occurred in the environs of Salonica, and several skirmishes have taken place between Gievgyeli and Salonica, and between also and a fight near Fildjevarda, both sides losing heavily. In the district between Kastoria and Storina, south of Monastir, the insurgents have destroyed all the fortified residences of the wealthy Beys. A notorious brigand named Abdul Medjid recently delivered a harangue to the inhabitants of Tetovo, telling them to prepare themselves to slaughter all the Bulgarians upon the first appearance of revolutionary bands in the neighborhood.

Turkish Troops Concentrated.

Many wounded Turkish soldiers have been brought into Salonica from Uskub, Seres and Monastir. The Turkish troops are reported to be greatly discouraged, and many deserters have been thrown into prison. According to the Denvnik, the hodja (teachers attached to a mosque) in the Vilayet of Kossovo are preaching that the time for a holy war has come and that the people must be ready to kill the Christians in the vilayet. Insurgent bands are said to be in complete control of the districts of Demirhisar and Kitschevo, and the chief mountain range in the Vilayet of Monastir. The total strength of the bands in the Vilayet of Adrianople is estimated at 6,000 men. The insurgents have blown up the barracks at Chioktepe, near Malkoterevo, killing sixty soldiers. They also attacked and set fire to the Turkish camps at Fergipalanka, Kravtova and Scotchani. A great panic ensued, the troops firing into each other. The Bulgarian Government has sent another regiment to strengthen the frontier forces in the neighborhood of Kustendil.

Horely a Wedding Party.

London, Aug. 31.—The Sofia correspondent of the *Times* telegraphs that it is explained that the Resul affair was merely a wedding party indulging in a feu de joie, and the shots were not directed with design against the United States Vice-Consul, Mr. Magelasen.

Highwaymen Active in Toron'o.

Toronto, Aug. 31.—Highway robbery has been growing to an alarming extent the last few weeks. Several hold-ups in the downtown sections have been reported and one case of where two daring desperadoes entered the store of a prominent dealer with drawn revolvers. The last two cases of daring holdups occurred on Saturday when the victims were knocked down with the butt end of a revolver and relieved of $15 and $13 respectively.

Gunboat Founders.

Cadiz, Spain, Aug. 21.—The Austrian gunboat Sheila, has foundered off this port. Eleven of her crew were saved by a French trans-Atlantic steamer.

Broke His Hip.

Brantford, Aug. 31.—Harry McIntyre, aged 10, was thrown from a horse and had his hip broken.

SINCLAIR'S AD

SINCLAIR'S AD

CORSET COMFORT

In Six New Fall Kabo Styles

Kabo Corsets have won a world-wide reputation for excellence. They

Fit Well
Feel Well
Wear Well
Look Well



We have a great variety of styles comprising the latest designs and exclusive novelties and can fit you perfectly

Call and see our new spring style Kabos.

A Perfect Fit For Every Figure

In all sizes. Prices $1.00 to $2.50. Every pair guaranteed

D. V. SINCLAIR & CO

MR. TARTE AT BERTHIERVILLE

Ex-Minister of Public Works Against the Government.

Asserts That Since Premier's Health Began to Fail the Direction of Affairs Had Passed Into the Hands of Men Who Are Serving Their Own Ends—Declares Strongly For Increased Protection.

Montreal, Que., Aug. 31.—The Conservative demonstration held at Berthierville yesterday was a great success. There being present over four thousand people from all parts of the district as well as from Montreal and other points. Speeches were made by Mr. Tarte, Hon. Mr. Casgrain and others.

Against the Government.

Mr. Tarte was the speaker of the day and in a speech of considerable length came out against the Government. He pronounced strongly for protection. The Premier, he said, was not hostile to tariff reform, but the majority of the members of the Cabinet were against it, and since Premier's health had begun to fail the direction of affairs had passed into the hands of men who were serving their own ends. The Government knowing that defeat stared them in the face was trying to make a new lease of power. Mr. Tarte declared for increased tariff rates, but declared that if the elections were held at once and the Government was successful, Sir Wilfrid Laurier would not be Premier two months and the tariff would at once be amended. The Premier's departure from politics, he said, could not be long delayed as the required absolute rest. Mr. Tarte appealed to all to work for fiscal reform.

Mr. Tarte also condemned the Government for what he claimed was the indecent haste in trying to put through the G. T. Pacific bill.

New Manitoba Judge.

Ottawa, Aug. 31.—The appointment of William Egerton Perdue of Winnipeg, to be a puisne judge of the Court of King's Bench for the Province of Manitoba is gazetted. Judge Perdue takes the place of Judge Dubuc, who was appointed chief justice of the Province upon the promotion of Judge Killam to the Supreme Court of Canada.

STRATHCONA DAY.

Canada's High Commissioner Leading Personage in Fire Functions in One Day—Opened Dominion Exhibition.

Toronto, Aug. 31.—After an all-night journey from Montreal, Lord Strathcona, the venerable High Commissioner, arrived on Saturday as the leading personage in five functions in as many parts of the city, and was actively engaged practically from early morning until midnight, when he returned to Hotel Metropole and his train. He delivered five addresses, all of considerable length, greeted scores of old friends and made many new acquaintances. He was entertained at luncheon at the Exposition for two hours, delivered a twenty minutes address in opening the Exhibition, was then driven direct to the University of Toronto, where he was invested with his degree, and in the evening at the National Club, repeated to the toast of the occasion in his best humor, remaining at the banquet hour of 1 o'clock. Luncheon, holding a last informal reception at the King Edward prior to retiring to his train. Throughout he jokingly assuring the committee the whole day he considered they were in shame to retire so early in the evening.

Cable to the King.

The following cablegram was sent by Lord Strathcona, High Commissary for the Colonies on Saturday:

Rt. Hon. Joseph Chamberlain, Secretary of State for the Colonies, Colonial Office, London:

Canadian National Exhibition successfully opened to-day.

The president and directors desire that you will be good enough to convey their sincere thanks to His Majesty the King for his gracious message.

The royal exhibit has evoked great enthusiasm and profound gratitude amongst his Canadian people.

Strathcona.

STEAMER BURNED DOWN.

And Disappointed Members of Crew Are Being Suspected.

Windsor, Aug. 31.—The steamer Pittsburg, owned by the Lake Navigation Company's fleet was burned to the water's edge while tied up at a dock in Sandwich early Saturday morning. This boat, which was valued at $100,000, was built in 1900, and insurance covers the loss but partially. Investigations are pending. The boat was tied up a few days ago. Some of the members of the crew, it is said, experienced difficulty in getting their wages, when the Pittsburg tied up. Eight men were aboard and lay her up for the winter. At 2 and again at 4 o'clock yesterday morning they got up when they heard noises aboard, but failed to find anything wrong. Fire was discovered by watching the boat. At 6 o'clock they were awakened and the vessel nearly had time to escape with their lives.

Broke His Thigh.

Toronto, Aug. 31.—George Moin, an employe of the G.T.R. from Winnipeg, was brought to the Emergency Hospital Saturday night suffering from a broken thigh. While assisting in repairing the fire box of an engine at the yard of Spadina avenue, several freight cars were shunted along the track, striking the engine. Moin was doubled up by the moving engine and beside the break it is thought he has sustained serious internal injuries.

Grasped a Live Wire.

Hamilton, Aug. 31.—Frederick Bibby, a young man from Dundas, and Miss Tyson had a thrilling escape here yesterday evening about 9.15. They were standing on a street arc, when a live wire fell on the buggy which was killed instantly. Mr. Bibby got out of the rig to make an investigation, took hold of the wire and got a severe shock. Nearly the whole breast of the horse was torn away.

Anthrax Near Chicago.

Chicago, Aug. 31.—Anthrax dreaded cattle disease, is said to exist in most cases, if it obtains a foothold in the human frame, has been reported to the Health Department as having broken out in a herd of cattle on a stock farm near Lemont, in this county. The department has taken steps to protect the milk supply of Chicago.

Four More Election Petitions.

Winnipeg, Aug. 31.—Four more election petitions have been filed by the Liberals against the recent return of Hugh Armstrong as member for Portage la Prairie. Election petitions for Manitou; John Ruddell, for Morden, and David Wilson, for Gladstone. Disqualification of Rogers is also asked for.

Twenty Were Killed.

Rome, Aug. 31.—All the persons injured in the railway accident near Ulino Thursday night, when a train crowded with soldiers collided with a freight train, have been brought here. They number fifty-three. The condition of twelve is serious. Twenty persons were killed in the disaster.

Poem Sentenced to Death.

Georgetown, Ky., Aug. 31.—Caleb Powers was Saturday found guilty of the murder of Governor Goebel, after a declaration of the prisoner: "I am not guilty, judge," the court fixed Nov. 25 as the date for the execution. The attorneys for the defense assert the grounds for an appeal for the case to the Kentucky Court of Appeals.

ALASKA BOUNDARY DISPUTE

Canadian and United States Commissioners Now in London.

Briefs Will Go in on Thursday, and Then Commission Will Announce a Day For Hearing Oral Arguments—Duties of the Commissioners to Be Said to Be Canada's Efforts to Secure an Outlet to the Sea.

London, Aug. 31.—United States Secretary of War Elihu Root; assistant Secretary of State John W. Foster, Senator Lodge and Judge John M. Dickinson arrived at Liverpool on the Celtic yesterday for the meetings of the Alaskan Boundary Commission, which will open in London, Sept. 3. The party came directly to London. The Canadian commissioners are also here.

United States Ambassador Choate has arranged to give a dinner in honor of Secretary Root, at which all the American and British representatives will be present.

The commissioners are already familiar with the facts of the case on both sides, which were fully several months ago. At the first meeting of the commission on Thursday, the Americans and Canadians will submit their briefs, which will be a consolidation of the facts and arguments regarding the interpretation of the treaty. Lord Alverstone will then announce the day on which the oral arguments will be heard.

The Duties of the Commissary.

The documents have not yet been made public, but the whole controversy centers in Canada's desire to acquire an outlet to the sea. It is known authoritatively that the Canadian agent asserts that under the Russo-British treaty of 1825 the line properly commences at Cape Muzon, including the head waters of the Lynn Canal. The contention seems to be that the inlets less than six miles wide belong to the disputed region, while Counsel Foster vigorously opposed this and following the trend of the coast, and thus separates Canada from all the Canadian coast, Porcupine Creek and the gold district under American jurisdiction.

The commissioners expect that the complete consideration of the entire case will take less than two months, and should the commission fail to render a majority award, the facts will be clearly established. This will lead to an easier settlement in the future.

Brakeman Killed.

New Hamburg, Ont., Aug. 31.—A freight train going east met with an accident early yesterday morning while coming down a grade approaching the bridge crossing the River Nith. It is stated that an axle on one of the box cars laden with coal broke, and upon reaching the bridge five of the cars were thrown off the track. The auxiliary crew from Stratford Junction cleared the track, man James Wise of Hamilton, who was sent out to flag the express train, coming from Stratford, was run over by the express and killed.

Chamberlain Refuses Jamaica Aid.

Kingston, Jamaica, Aug. 31.—Consternation was caused here yesterday afternoon by the receipt of information that Colonial Secretary Chamberlain had refused to sanction the proposal of Governor Hemming to raise a loan of $2,500,000 to assist the ruined planters and provide relief work for persons who are destitute and without employment because of the recent hurricane. Mr. Chamberlain says he fails to appreciate the necessity for such a step.

Oil Train Wrecked.

Wallaceburg, Aug. 31.—Morning passenger trains on the Erie and Huron division of the L., E. & D. R. Railway were delayed until early Saturday, caused by the wrecking of a freight train near Wallaceburg and Tupperville. The axle of a loaded oil tank car broke, the oil caught fire and the two tank cars and seven cars of hay were burnt and considerable track destroyed. No person was injured.

Ships Taxed in Day Quarantine.

Panama, Colombia, Aug. 31.—The National Government has approved the recent decree of the Governor of Panama, placing a tax of $100 on all steamers and sailing vessels entering the ports of Panama or Colon, while the danger of introducing bubonic plagues lasts. The money will be devoted to defraying expenses of the quarantine stations.

Drowned at Beaverton.

Toronto, Aug. 31.—John Doyle, the eighteen-year-old son of B. J. Doyle, 7 Ann street, Toronto, who is an office officer at Goodchean & Worts dock, was drowned on Saturday at Beaverton, where the family was summering. He was trying to save his younger brother who was in a canoe drifting out into the lake.

Peace Czar's New Battleship.

St. Petersburg, Aug. 31.—The battleship Slava, which is one of the largest vessels in the Russian navy, was launched Saturday at the Baltic yard, in the presence of the Czar and the royal family. The Slava, which was laid down in 1901, is of 13,600 tons displacement, 16,000 horse-power and 376½ feet long.

TOO MUCH WIND.

No America's Cup Race on Saturday—Will Be Used For To-day.

New York, Aug. 31.—For the first time in the history of the America's Cup contest a race has been postponed because of too much wind. Saturday the third of the present series of races was to have been sailed. Following the futile attempt of Thursday, when there was not enough wind to complete the race within the time limit, ten hours after that day's drifting failure a breeze blew over the cup course and raged about Sandy Hook lightship. The wind's velocity estimated between 40 and 50 miles. At 7 o'clock the regatta committee met at the New York Yacht Club house and decided to postpone the race for the day.

The committee of the New York Yacht Club issued Monday as the day for the next race. It also decided to hold the race every day thereafter until the international contest is decided.

Race To-Day Improbable.

The local Weather Bureau received the following despatch from Washington at 5 o'clock this morning. The wind over the international yacht race course will blow N.E. to N.W. high and mostly northeast, with cloudy and possibly rainy weather.

CAPTAIN LOSES CERTIFICATE.

No Effort Made to Stop the Leak of the Mersey.

Quebec, Que., Aug. 31.—The finding in the case of the steamer Mersey, which foundered near Point Outward on Aug. 22, five hours after she had handed down Saturday. The court finds that the Mersey was in a seaworthy condition when she left Quebec, that the pumps furnished the Mersey was sufficient that the master used the material at his disposal to endeavor to keep down the leak, but that no effort was made to stop the leak; and that the vessel was abandoned by the only experienced person on board, leaving five helpless landsmen to drown.

Gagnon, master, and Barras, mate, were highly censured, the conduct of the former being declared brutal and inhuman and that of the latter cowardly. Lamothe, engineer, was declared guilty of being accessory to the fact. Gagnon's certificate was cancelled, and the court recommended that the number of Master Mariner's Fisheries deal with the mate's certificate.

ALSO AFTER FRAUD.

Original Instructions to Treadgold Commissioners Were Widened.

Ottawa, Aug. 31.—The members in council authorizing enquiry into the Treadgold and other hydraulic mining concessions in the Yukon, which have just been published, show that the instructions to Commissioners Britton and Bell were enlarged so as to empower them to enquire into charges that Colonial Secretary Chamberlain had refused to sanction the proposal of Governor Hemming to raise a loan of $2,500,000 to assist the ruined planters and provide relief work for persons who are destitute and without employment because of the recent hurricane. Mr. Chamberlain says he fails to appreciate the necessity for such a step.

Eye-President Steyn.

London, Aug. 31.—A rumor has reached England from Paris to the effect that ex-President Steyn is going over to the Roman Catholic faith. Mr. Steyn, whose health has improved, is being looked after by Roman Catholic Sisters of Mercy. His head and body have regained their mobility, and speech has returned. He can walk a little. His eyes are still stiff, but give hope of complete recovery; but his eyesight is defective.

Same Old Story.

Berlin, Aug. 31.—The German Semi-Polo expedition, which sailed from Kiel on the steamship Passat, on Aug. 11, 1901, under the leadership of Prof. Ehrich von Drygalski, has arrived at the island of St. Helena. It was a failure.

Long Strike Was Futile.

Philadelphia, Aug. 31.—The 2,000 textile workers employed in John and James Dobson's mills, who have been on strike since June 1, for a week of 55 hours, Saturday gave up the struggle, and will return to work to-day.

Geyser in Kreation.

Wellington, N.Z., Aug. 31.—A terrific eruption of the Waimangu Geyser occured yesterday. Several sightseers were swept away by the stream of boiling water.

D.S.L. Opens To-Day.

Ottawa, Aug. 31.—The annual printing meeting of the Dominion Rifle Association opens to-day with the large list of 1,200 entries. The number is expected to be one of the most successful in the association's history.

BASEBALL SATURDAY.

The Eastern League.

Rochester ..... 0 0 0 0 0 0 0 0 0—0
Toronto ..... 0 1 0 0 0 0 0 0 1—2
Batteries—Hale and Ryan; Hamilton and Spencer. Umpire—Hurst. Attendance—1,000.

Buffalo ..... 0 0 7 1 3 0 0 0 0—8
Jersey City ..... 3 4 0 0 0 1 1 0 0—9
Batteries—Bailey and Burchell, Gilligan and Mahaffey. Umpire—Byrne. Attendance—1,000.

Providence ..... 0 0 7 1 3 0 0 0 0—11
Newark ..... 2 4 0 0 0 1 1 0 0—8
Batteries—Hughes and Shannon; Wilson and Blair. Umpire—Connolly. Attendance—1,000.

Montreal ..... 0 0 0 0 0 0 0 0 0—0
Baltimore ..... 0 0 0 0 0 0 0 0 0—0
Batteries—Hughes and Shannon; Wilson and Blair. Umpire—Connolly. Attendance—1,000.

National League Scores.

At Pittsburg—
R.H.E.
St. Louis ..... 0 0 0 0 1 0 0 0 0—1 7 1
Pittsburg ..... 0 0 0 0 0 0 0 0 1—1 5 1
Batteries—Taylor and Ryan; Lorrer and Phelps. Umpire—Emslie.

At Philadelphia—Philadelphia-Boston game postponed; rain.

At Brooklyn—Brooklyn-Cincinnati game postponed; rain.

At Chicago—Chicago-Cincinnati game postponed; rain.

At New York—Second game—
R.H.E.
St. Louis ..... 0 0 0 1 1 0 0 0 0—2 6 0
New York ..... 0 0 0 0 0 0 0 0 1—1 6 0
Batteries—Rhodes and O'Neil; Wiltse and Smith.

American League Results.

At Washington—
R.H.E.
Boston ..... 0 0 0 0 0 2 0 0 1—3 7 0
Washington ..... 0 0 0 0 2 0 0 0 1—3 11 3
Batteries—Young and Criger; Lee and Drill. Umpire—Sheridan.

At Philadelphia—Philadelphia-New York game postponed; wet grounds.

At Chicago—Chicago-Detroit game postponed; rain.

At St. Louis, second game—
R.H.E.
Cleveland ..... 0 0 0 0 0 0 0 0 0—0 6 3
St. Louis ..... 0 0 0 0 0 0 0 0 1—1 5 0
Batteries—Killian and Bemis; Powell and Sudhoff. Umpire—Connolly.

At Chicago—Detroit-Chicago game postponed; grounds unfit.

At Washington, second game—
R.H.E.
Boston ..... 0 0 0 0 0 2 0 0 1—3 7 0
Washington ..... 0 0 0 0 2 0 0 0 1—3 11 3
Batteries—Wagner and J. Drake; Wilson and Blair. Umpire—Connolly. Game called; darkness.

International Baseball Games.

At St. Louis (National)—
R.H.E.
St. Louis ..... 0 0 0 0 0 0 0 0 0—0 3 0
Pittsburg ..... 0 0 0 0 0 2 1 0 0—3 5 1
Batteries—Taylor and Ryan; Lorrer and Phelps. Umpire—Emslie. Attendance—2,000.

At Chicago (American), first game—
R.H.E.
Chicago ..... 0 0 0 0 0 0 0 0 0—0 3 0
Detroit ..... 0 0 0 0 0 0 0 3 0—3 8 0
Batteries—Callahan and Sullivan; Mullin and Buelow.

Second game—
R.H.E.
Chicago ..... 0 0 1 0 2 2 0 0 0—5 7 1
Detroit ..... 0 0 0 0 2 0 0 2 0—4 8 2
Batteries—Patterson and Sullivan; Siever and Buelow. Umpire—Sheridan.

At Cincinnati—Cincinnati-Cleveland game postponed; wet grounds.

At St. Louis (American)—
R.H.E.
St. Louis ..... 0 0 0 0 0 0 0 0 0—0 3 0
Cleveland ..... 2 1 2 0 1 1 0 0 *—7 11 1
Batteries—Sievers and Spencer; Bellingham and Abbott.

Second game—
R.H.E.
St. Louis ..... 1 0 0 0 0 0 0 0 0—1 5 0
Cleveland ..... 0 0 0 0 0 0 0 0 0—0 3 0
Batteries—Harvey and Spencer; Hesske and Bemis and Abbott. Umpire—O'Loughlin. Attendance—3,000.

$10,000,000 Decision.

Butte, Montana, Aug. 31.—Judge Clancy, in the District Court Saturday, rendered his decision in the Boston Mine case, involving mining property valued at $10,000,000, giving the plaintiffs, F. Augustus Heinz, and associates, and they asked against the Washoe Copper Company and the Anaconda Copper Company.

"Bobs" Can't Come.

New York, Aug. 31.—The Tribune's London correspondent cables that he is authorized to make the announcement that Lord Roberts will not be able to go to America this fall.

Bishop Took an Overdose.

Hamilton, Aug. 31.—Bishop Grant of Philadelphia took an overdose of Seidlitz powders yesterday morning, and is a very sick man. He is on his way to Montreal to attend a meeting of the A.M.E. Church, which will meet next Wednesday in Toronto.

He Walked on the Track.

Renfrew, Aug. 31.—Joseph Lambert of Admaston was instantly killed Saturday on the Canada Atlantic Railway line, about five miles west of here. He was walking on the track, being very deaf, did not hear the train coming.

Charged With Murder.

Montreal, Aug. 31.—Lord Bent, son of Isaac Kent, a well-known contractor, wife is building the Bout De Lile bridge, was under arrest on a charge of killing a young English-man named Grainger. The shooting occurred Saturday, and the young man died yesterday.

Robbers Took $o Chance.

Chicago, Aug. 31.—Without a word of warning, two men killed and two others wounded, due to bullets sent at the bars of the Chicago City Railway Company at an early hour yesterday. One man fell dead, and the three men, who escaped later securing $8,000.

Two Were Killed.

Toledo, Aug. 31.—A freight wreck occurred in the yards of the Nickel Plate Railway at Bellevue, Ohio, yesterday in which Engineers James F. Hodenburg, of Bellevue, and J. D. Barthelomew, of Conneaut, Ohio, were killed.

MODERN MEDICINE.

God-liver oil le good. Purified Cod-liver oil le better. Angier's Emulsion of Cod Fer Te-dyne, Hypophosphites and Glycerine is best. It does all,—and more,—than Cod-liver oil. It's pleasant to take, and agreeable to the stomach.

Daily Intelligencer.

THE WORTHLESS CENSUS.

The Public Accounts Committee has finished its inquiry into the taking of the last census, and evidence showed that the work was managed in a most disgraceful manner. The census has cost over $1,200,000 to date. Witnesses responsible for large expenditures admitted on oath that they had allowed accounts to be stuffed and certified as to their accuracy. These fraudulent practices were brought home to leading supporters of the Government, one of the worst offenders being an ex-member of Parliament, whose name readers of The Intelligencer will not need to be told. The Minister of Agriculture has not taken steps to mak those who robbed the country return their ill-gotten gains. But perhaps the worst feature of the census is, that after spending such an enormous sum of money, Mr. Fisher has hardly a scrap of information that can be relied upon. Not only has the enumeration of the population been made in a loose way, but the statistics concerned with agricultural pursuits have been so tortured that they are worthless. Schedules numbers four and five were found to disagree in hundreds of cases, whereas the figures should have been identical. In order to correct the discrepancies which were found at every hand, changes were made right and left without further inquiry. The result is that the census is useless for practical purposes. It is wholly unreliable, yet it has cost more than twice as much as any previous census.

TIMELY TOPICS

It's a wonder some of the city ministers didn't take a few verses about Noah and the ark for a text yesterday.

Everything seems to be wonderfully advanced this year. One farmer told the writer that his threshing, this year, was finished just one month sooner than it was last year. Can it be possible that winter is going to get a sprint on and get here a month ahead of time. Let's hope not, though it felt on Saturday night that we might see the frost on the pumpkin almost any night now.

In another column "A Lover of Wild Animals" makes a timely plea for the preservation of the black squirrel now almost extinct. All sportsmen should warmly second his motion.

A Toronto paper on Saturday published a despatch from New York in which Sir Thomas Lipton is quoted as saying:

"If the day ever comes that British producers of Herreshoff-then I will challenge for the cup again. It will not be until then. It is unpleasant to be compelled to admit it, but the brains in boat building are on this side of the water."

It may reasonably be doubted if Sir Thomas Lipton ever made the remarks attributed to him above. If he did, then disappointment must have soured the milk of human kindness which he mixes with his tea. It is acknowledged by the leading experts that the conditions under which the cup races are sailed are unfair to challengers. That in order to make the ocean voyage a British boat must be built in a way which adds to her strength while deducting from her speed. Why then, blame British designers for something over which they have no control.

It may well be asked, now have the Yankee races performed in British waters, when taken over there on one occasion? It is not long since the Vigilant, after defeating a cup challenger in three straight races, went across the Atlantic and succeeded in winning but three out of twelve races sailed; one of the three races was won because her opponent got stuck in the mud. That did not look as though all the "brains in boat building were on this side of the water." And the boat which defeated Vigilant—the Britannia—was not considered good enough to challenge for the America's cup. It may be admitted, of course, that it is well nigh hopeless for an Old Country boat to challenge for the America's cup, but the fault does not lie in the lack of brains among British yacht designers, it lies in the lack of principle among those who hold the cup and make regulations which enable them to keep it.

A minister in Asbury Park, N.J., earnestly requested the lady members in his congregation to put their hats on when they came to church. The cause of this it is stated, was because they kept having left off their hats, were beginning to show symptoms of trying to introduce seaside costumes on Sunday. Better stop at the line somewhere, the good minister started at the top.

In Hamilton on Saturday a man was fined for selling on the market "cracked" grain. Here is the technical word for an old fraud—putting good fruit on top and inferior below. Wasn't cracked whose duty it is to look after that sort of thing here. From what is said he would find plenty to do.

The City minister who was presented with a bouquet on Saturday is wonderfully struck with the fitness of things.

Hon Mr. Tarte in his speech at Berthierville yesterday, seems to have burned his bridges after him. His remarks about the bad gang which rules the Premier contain, it would appear, more truth than poetry.

TIMES REVENGES.
(Hamilton Times.)

Now the War Office that treated Buller so shamefully is condemned for the conditions under which it compelled the gallant old general to fight. Good!

Licensed victuallers in Hamilton will reduce the size of their beer glasses. And all the rest of them are waits with bated breath to hear the roar which will shortly come from the Ambitious City. Niagara Falls will be like a lovesick maiden's sigh compared to it.

30 Retail Stores **DAVIES** 30 Retail Stores



To Carry Good Tea

That will please all customers is no small task. If you will permit the introduction of our tea to your teapot the results will be satisfactory. Our special 25c tea, which is a good family tea, the 40c quality, which is considered by some as the best on earth, and our 60c tea which we recommend as being the finest and best ever sold at the price.

SOMETHING GOOD TO EAT IN STEAKS, ROASTS or CHOPS can be had here at all times. We receive a FRESH SUPPLY OF MEATS at frequent intervals and that is the reason everything is of such a delicious flavor. Give our beef department a trial order.

The WM. DAVIES CO., Limited.
Daily Deliveries. 'Phone 286.

SCHOOL OPENING

THE GLOBE

Is the place to fit your boys out. Most complete assortment—strong and durable, perfect fitting, thoroughly sewed

SCHOOL SUITS.

In prospect of School Openings we direct attention to our stock of NEW BOYS' CLOTHING, which attains an ideal standard of excellence by combining the best styles with the best workmanship and materials.

PRICES THE VERY LOWEST

The Globe Clothing House

Up-to-date Cothiers and Gents' Furnishers.

Delicious Log-Cabin Cream

FRESH TO-DAY.

The popularity of this unique candy continues undiminished.

J. ARTHUR MARSH.

PERSONAL AND SOCIAL.

The Intelligencer invites all its readers to contribute to this column all items of a personal nature, such as the arrival or departure of guests, and the movements of business men, etc. Send a post card to or telephone The Intelligencer.

Miss Hattie Frost is visiting friends in Toronto.

Miss Maud Webster, of Napanee, is visiting in the city.

Mr. F. W. O'Flynn of Madoc, was in the city to-day.

Mr. and Mrs. Thomas A. Rollin left this morning for Toronto.

Mr. H. K. Smith is able to be out again after a severe illness.

Mr. D. K. Stewart, of Madoc, was in the city to-day.

Mr. A. Wilson, of Tweed, was a visitor in the city to-day. N.

Mrs. Dorland Clapp, of Grand Rapids, Mich., is visiting friends in the city.

Mrs. Charles Addison has returned home after visiting in Rochester, N.Y.

Mr. and Mrs. A. E. Overall, of Montreal, are visiting friends in the city and vicinity.

Rev Dr. Couch, of Brooklyn, N.Y., is the guest of Mr. S. A. Gardner, Octavia street.

Mrs. Bessie McDonald returned to Toronto to-day, after a two weeks visit with her parents.

Miss Janet Lawrie has returned to the city, after spending some weeks at Little Metis, Que.

Master Norman Derry, of Kingston, is the guest of his cousin, Master Clare Whaddell, Kingston Road.

Rev. and Mrs. Stratton are spending this week with their daughter in Kingston, Dr. and Mrs. Conway.

Mrs. Wm. D. Vickers, of Chicago, Ill., is in the city on a short visit to her many relatives and friends.

Miss Maud Crothers, daughter of the Rev. Dr. Crothers leaves to-morrow to enter the Conservatory of Music in Toronto.

Mr. Alf. Brignall, of Vancouver, B.C. formerly a well-known dry goods man of this city, is visiting friends "on our mutual." Sat.

Miss Anderson and niece, Miss Olive Derry, of Kingston, are spending their holidays with Mr. and Mrs. Robert Arnott, Bridge St.

The Hon. Donald Ferguson, of Prince Edward Island, came up from Ottawa with Sir Mackenzie Bowell on Saturday and returned to-day.

Miss Edna Baker, daughter of the Rev. E. N. Baker, now of Toronto, left for home on Saturday, after spending six pleasant weeks in the city.

Rev Prof. and Mrs. Howard left the city this afternoon, en route to his become good. Work is easy, gentleman's home in Western Ontario, after a sojourn in which place they will go to Montreal, where the Professor will take up his duties in the Diocesan College.

At the Quinte: A. E. Overell and wife, J. W. Anderson and wife, C. Fisher, Mrs. A. D. Thornton, H. Oldroyd, W. Bonney, Montreal; G. Nunn, E. W. Boyd, Hamilton; G. A. Cline, Toronto; J. Henderson, Chicago; F. C. Lalonde, Belleville; H. Farnham, Detroit; C. J. Trowbridge, H. M. Basson, F. Newman and wife, New York; Mrs. T. Ketchenon, H. F. Ketchenon, Walbridge; A. Jones, Aurora, Neb.; A. Brignall, Vancouver; A. Biddell, Gilmour; R. L. Saunders, Rochester; S. Campbell and wife, Geneva; F. W. O'Flynn, D. E. K. Stewart, Madoc; E. C. Mitchell, Kingston; J. E. Chapman, Dunconson; H. A. Carter, Ottawa; A. C. Seward, Tweed.

SOME GOOD $5 SUITS.

We have just received at Cain Oak Hall a special lot of 50 all wool suits from the Sanford Co. to sell at only $5 each. When you get a Sanford suit you know you get a good one. This lot just received worth in the regular way $7. All sizes, 35 to 44.

Hop Poles Fell on Him.

Harry Howell, a young son of Mr. Frank Howell, of this city, on Friday last met with a painful accident at Mr. Corby's hop yard near Belleville. Some poles fell on him in such a manner as to cause a fracture of the left arm and also a dislocation of the shoulder. The fracture was reduced by a local physician and the little fellow is doing nicely.

Piles Je prove to you that Dr Chase's Ointment is a certain and absolute cure for each and every form of itching, blind, bleeding and protruding piles. We have guaranteed it. Seeteslimonials in the daily papers. You get relief before you have used half the box. You can get from any dealer at 60c a box, or Edmanson, Bates & Co., Toronto.

Dr. Chase's Ointment

Reliance vs. Shamrock.

YACHTS RACING AGAIN TO-DAY—YANKEE BOAT HAS ALL THE REST OF IT.

New York, August 31.—The Reliance and Shamrock started this morning in the third race for the America's cup. The starting gun was fired at 11.45. The start was thus timed:

Reliance	11.45.02
Shamrock	11.45.24

In 46 minutes sailing the American boat leads by at least half a mile. The wind, which at the start was 8 knots, has now died to 4, and the chances are now poor for finishing in time.

New York, 2.40 p.m.—At one mile from the turn Reliance is leading by two miles. Wind 5 knots. Does not look as though race will be finished in time.

1,000 ISLANDS AND ROCHESTER.

Steamer "North King" leaves Brockville for Thousand Islands at 3.25 p.m. Returning leaves at 11.30 p.m. for Rochester, N.Y.
m25d4w8m

LATEST NEW YORK STOCK QUOTATIONS

AS FURNISHED TO THE INTELLIGENCER BY H. R. BEATTIE, STOCK BROKER.

New York, August 31.

Stock	Op'g	H'st	L'st	Close.
Atchison	64⅞	65⅜	64¾	64¾
do. pref	90¾	90¾	90¾	90¾
St. Paul	143½	144	143½	143½
Mo. P	94⅞	95⅛	94⅞	94⅞
Union. Pac	75¾	76¾	75⅞	76⅜
C. P. R.	197¾	197¾	197¾	197¾
South Pac.	45⅜	46⅛	45⅜	46⅛
U. S.	46⅜	46⅜	46⅛	46⅛
Ills. C.	133	133⅞	133	133⅜
Sou. Ry.	22⅜	23⅜	22¾	22⅞
Texas	26⅝	27⅛	26⅝	27⅛
R. & O.	83⅜	83⅜	83¾	83⅜
Penn.	132¾	132¾	132¾	132⅝
Penn.	125⅜	125⅝	124¾	125
Soo	158⅜	159	158⅜	159
T. W.	91¾	93⅜	93¾	93⅜
do. pref.	76⅝	77	76⅝	76⅝
do. pref.	67⅜	68¾	67⅜	67⅜
Reading	51⅜	52⅜	51⅝	51⅝
C. O.	54⅝	55⅝	54⅜	55⅜
C. & W.	24⅝	24⅝	24⅜	24⅜
Manhattan	23⅝	24⅛	23⅜	23⅜
L. & N.	105¾	106⅜	105¾	106
Mexican	23⅜	23⅝		
Sec.	63¾	63⅝	63¼	63⅜
Wab pref	35	36⅜	35⅜	36
W.U.	83¾			
Mo. K.	17	17⅛	17	17⅛
T.C.I.	43¼	44	43¾	44
U.S. Rub.	23⅜	23⅝	22⅞	23⅝
do pref.	72	72	72	71⅞
Sugar	116⅝	117⅜	116⅝	116⅝
R. R.	46	47⅜	46	46⅝
Fe.	95¾	95⅞	95	95
A. C. P.	93⅝	94⅝	93⅝	93⅝
Met.	116	119⅜	116	119
Am. Cot.	103⅝			

Sept. wheat opened at 80¾ closed at 80⅝
Sept. corn opened at 57¾ closed at 59¾

A TRUE NERVE TONIC

acts not so much upon the nerves themselves, as upon the digestive functions and the abundant formation of rich, red blood. The nerves cannot be fed on medicine. They can be fed and strengthened by digested and assimilated food. Ferrozone's marvellous action arises from its power over the digestive and assimilative functions of the body. You take it, the blood grows richer, redder. You feel strength and vigor, digestion ceases to be noticed, for it

you have the strength to do it. In a short time you have health. Use Ferrozone.

1,000 ISLANDS AND ROCHESTER.

Str. "North King" and "Caspian" leave Belleville for Thousand Islands at 3.25 a.m. daily except Mondays. Fare $1.00. Returning leaves at 11.38 p.m. for Rochester, N.Y.

Trade intelligently by keeping informed. Read our "Guides to Investors" and "Daily Market Letter." Both avenues to money making mailed free.

HAIGHT & FREESE CO.

Stocks, Bonds, Grain, Cotton.
7 Melinda St., Toronto, Ont.

"Determining the character and financial responsibility of your Broker, is as important as selection of right stock."



There are very few cleansing operations in which Sunlight Soap cannot be used to advantage. It makes the home bright and clean.

THE WEATHER.

To-day's Probs.

Moderate winds, shifting to west and northwest; local showers to-day, then clearing. Tuesday, light to moderate winds, fine.

To-day's Temperature

8 a.m.	62
12 m.	66
3 p.m.	72
8 p.m.	74

Sufferers from old chronic complaints at the MAGI Caledonia Springs obtain unlooked for relief.

"Those Hat-Pins Are All Right"

Such are the remarks we hear many times every day regarding our Hat-Pins. They run from 35c to 75c—Sterling Silver in French Gray finish.

RINGS...

We pride ourselves on our Ring display, and we show them confidently, knowing as well as can be that more value than we give would have to cost more money than we charge.

The regulation wedding rings, all weights, sizes and qualities, are made right on our premises.

Angus McFee.
Jeweler & Optician
The Store with the Big Clock.

LOOK THROUGH OUR STOCK



The Very Choicest

In Wall Paper Designs for spring and summer are now being shown here. Don't think of making a selection until you have seen our patterns. If you have artistic taste, a visit to our store will be as pleasing as a view of an art selection. All prices from 5c per roll upwards.

JOHN CORNELIUS,
Painting, Paper Hanging, Art Decorating.
3 doors n uth of Intelligencer Office.

Literary Notes

"Our hired girl would be a perfect gem for the Post Office Department," Mr. Simpson says, in proffering her services to Postmaster-General Payne, in an open letter, in the September number of Wilshe's Magazine. "She is not to say swift, but she can poke around for two days and leave more rubbish hid under the cellar stairs than a stranger would imagine about the place. When it comes to whitewashing she is a jewel of the first water. Generally she uses but one white-washed the back fence and made it so white and shiny that the roof of the cow-shed curled up all round the edges, thinking it was the light of the moon."

The September Review of Reviews has a characteristic paper by Dr. Lyman Abbott on "The Race Problem in the United States," and is followed by a statement of "The Negro Problem in South Africa" from the pen of an English writer, Mr. Arthur Hawkes. The latter contribution is especially interesting as showing, for the benefit of American readers, that the negro question is a vital one in other lands than ours.



NEW STYLES OF **Queen Quality**

The Famous Shoes for Women.

VERMILYEA & SON.
Sole Agents.

BUSINESS DIRECTORY

MEDICAL

JOHN J. FINLEY, M.D., C.M., M.B.
Office and Residence — Corner of Bridge and George streets—no three streets East of Post Office.

DR. J. P. MATHER
Has removed his office to Pinnacle St., three doors north of Holly School.

DENTAL.

Dr. Clarke has removed to the offices formerly occupied by the late Dr. Ward, over Dingman's and opposite Scantlebury's Book Store. 2-tf

LEGAL

WILLS & WRIGHT,
Barristers, Solicitors, Notary Public, &c., Belleville.
Office—3 Campbell Street.

MALCOLM WRIGHT.

J. FRANKLIN WILLS
Money to Loan at Lowest Rates.

W. G. MIKEL, B. C. L.,
Barrister, &c.
Solicitor for the City of Belleville, Office—Metropolitan Block, Corner Front and Campbell Streets.

PORTER & CARRUTHERS,
Barristers, Solicitors, Notaries Public, etc.
Offices — Robertson Block, East Front St., Belleville, Ont.
Telephone 87.
E. G. PORTER. WM. CARRUTHERS.

WILLIAM N. PONTON,
Barrister-at-law, Solicitor, Notary Public, Conveyancer. Office over Bank of Commerce, Corner Bridge and Front Street, Belleville.
Money to Loan — Private Funds, Solicitor Ban and Hastings Savings and Loan Company of Ontario.

FRANCIS S. WALLBRIDGE,
Successor to Hon. Lewis Wallbridge, Q.C.
Barrister, Solicitor, Conveyancer, Etc. Notice, Money Invested, Insurance Front and Bridge Sts, Belleville, Ont. Private and Company money to loan at 5% per cent., on very terms upon good land security. Charges moderate.

INSURANCE.

Fire Insurance.

Guardian ..... Est'd 1821
The North America, ... Est'd 1792
Quebec, ... Est'd 1818
City, Town and Village Property insured at low cost rates.

R. W. ADAMS, Agent.
Office opposite Post Office.

THOS. STEWART,
Insurance and Commission Agent.
Agent for the Norwich Union Fire Insurance Society and Scottish Union National Insurance Co.
Bridge St.

FIRE, LIFE & ACCIDENT INSURANCE
At Lowest Rates The Norwich Union Fire Insurance Society and Perth Mutual on farm and city property. Accident Insurance to loan at 4% per cent. upwards.
JAMES A. CHISHOLM,
Office Ashley Block, - Front st., Belleville.

Money Saved is Money Earned
can earn you money by saving it for you in your Fire Insurance.
The Anglo-American Fire Ins. Co
The Manufacturers Ins. Co.
The Equity Fire Ins. Co.
are all strong Canadian stock companies and insure Farm and Village Property "Down" rate than other stock companies call and see us before insuring elsewhere.
Office—Bridge St., same entrance Quinte Laundry, Belleville.
PEMBERTON & SHEPHERD, Agents.

Fire, Life & Plate Glass Insurance.
Liverpool & London & Globe of England.
Waterloo Mutual, of Waterloo, Ont.
Lloyd's Plate Glass.
House Life Association, Toronto.
North British & Mercantile.
Farm and City Property insured in First-class Reliable Companies and at lowest current rates. Losses promptly and liberally settled, and transact general Real Estate business and sale or purchase and leasing of property. Appraiser for the Hastings Loan & Investment Society. Money to Loan.
W. P. HUDSON, Office above Bate's Shoe Store. Bridge and Pinnacle Sts., opposite Postoffice and Hotel Quinte, Belleville,
'Phone 168.

MISCELLANEOUS.

A. G. NORTHRUP,
Issuer of Marriage Licenses, Shire Hall, Belleville, Ont.

CHAUNCEY ASHLEY,
Issuer of Marriage Licenses.
Private Residence, Corner Sir John Belleville, opposite the Post Office.
Residence, Corner Dundas and Church Sts. W. Chown's Mfg. Co., Station St. Appointment's made.

THE INTELLIGENCER is printed and published [for] the Intelligencer Printing and Publishing House (Limited) by CHARLES JAMES BOWELL, of the City of Belleville, in the County of Hastings, Province of Ontario, at their Office, No. 402 Front Street, Belleville, Ont.

Finished

Yes, Queen Victoria School is finished, ready for school opening, and a prettier job of brick painting cannot be found anywhere. Perhaps you would like your house painted likewise—not necessarily the same color—you might like cream or a less bright shade of red than the school—anyway we can give you anything you want in color, will do your work at reasonable prices—do it promptly, with an excellent staff of workmen, fifteen in number, all good workmen, we can turn out work more promptly than could a small staff.

School Opening

Not only do we paint all the schools but we sell pretty nearly all the SCHOOL BOOKS and School Supplies and there is a reason for it.

Firstly, we know from fifteen years' experience the needs of the scholars—that's where to find the betterlines of supplies, have the agencies of the best bookmakers, control all the best school supplies, sell at lowest prices, because buying in large quantities we secure lower prices;—sell Wholesale and Retail, and have always a mammoth assortment.

A Reminder as to Wall Papers.

On September 1st we commence our fall battle in Wall Papers—we have all ammunition required, have the machinery always moving and usually moving quickly—We will surprice you in prices—can afford to have your home anything but attractive for the long winter months when so small a figure will do it—

Then, too, we will continue to give away free bordering with our Wall Papers—two yards with each double roll of Wall Paper.

We'll hang the paper at low prices, too, and hang it properly.

Our picture framing should always ring in your ears—we so often tell you about it. If you are a framing customer of ours you know all about it, if not a framing customer of ours, you are making a great mistake—providing you have framing to do.

C. B. Scantlebury

Belleville's Decorator,

Wall Paper and School Books,

Wholesale an | Retail.

ABNER DANIEL

By WILL N. HARBEN

Author of "Westerfelt"

Copyright, 1902, by HARPER, G. BROS. Serialized in Book Form. All rights reserved.

"He might," Miller smiled, "if he didn't want to move that railroad somewhere else, and, besides, your father ain't likely to consider a suitable simple to pay off the note in any emergency and—free himself."

"I don't know how to thank you, old man," answered Alan. "If you had been personally interested in this, you could not have done more."

Miller threw himself back in his chair and smiled significantly. "Do you look like a man with nothing in it?" he asked.

"But you haven't anything in it," retorted Alan wonderingly.

"That's all you know about it," Miller laughed. "If the road is built, I'll make by it. This is another story. As soon as I saw you were right about putting a railroad into the mountains I began to look around for some of that timber land. I didn't have long to wait, for I found a man that holds much of it besides Colonel Barclay—Peter Moody, whom Perkins fooled just as he did your father—came in. He was laying for me. I saw it in his eye. The long fool delivered him to me, and I was duly thankful. He was a morsel I liked to look at. He opened up himself, his gun, and bragged about his fine body of virgin timber. I looked keenly at him and let him run on till he was tired; then I said:

"Well, Moody, what do you intend to do with your white elephant? You know it's not just the sort Barnum is looking for.'

"He kind o' blinked at that, but he said: 'I've half a notion to sell. The truth is, I've got the finest investment open to me that I ever had. If I could afford to wait a few years, I could coin money out of this property, but I believe in turning money quick.'

"'So do I,' said I, and watched him dart down the fly-paper. Then I said, 'What is the price you hold it at?'

"'I thought,' said he, 'that I ought to get as much as $5 an acre.'

"'As much as you paid Abe Tompkins and Perkins?' I said, with a grin. 'Do you think you could possibly sell a piece of land for as much as those sharks? If you can, you'd better go in the real estate business. You'd coin money. Why, they yanked two thousand out of you, didn't they?'

"'I don't really think Perkins had anything to do with it,' he said. 'That's just a report started out that man Blackop's dead. I bought my land on my own judgment.'

"'Well,' said, 'how will fifteen hundred round wheels strike you?'

"'I believe I'll take you up,' he said. 'I want to make that other investment.' So we closed, and I went at once to have the deed recorded before he had a chance to back out. Now, you see, I'm interested in the thing, and I'll help you put it through. If your folks want the loan, bring them in in the morning, and if we can manage our business affairs I'll get the money.'



"Twenty-five thousand! On that land!"

CHAPTER XV.

AFTER supper that evening the Bishops sat out on the veranda to get the cool air before retiring. There was only one light burning in the house, and that was the little night lamp in the kitchen, where the cook was washing the dishes. Bishop sat near his wife, his coat off and vest unbuttoned, his chair tilted back against the weatherboarding. Since Daniel had been carrying ever since supper to cheer them up in regard to their financial misfortune, he sat smoking his favorite chair near the banisters, on top of which he now and then placed his stockinged feet.

"You couldn't talk that a-way, Brother Ab," sighed Mrs. Bishop. "Yo'pa peat doin' it out o' goodness o' heart. We might as well face the truth. We've got to step down from the position we now hold, an' present way o' livin'. An' that's Adele. Pore child! She said in 'er last letter that she'd cry 'er eyes out if we was sent to comin' home, but 'er Uncle William won't let 'er. He said she'd not do any good."

"An' she wouldn't," put in Bishop gruffly. "The sight o' you an' Alan before me all the time is enough to show me what a fool I've been."

"Those two bottomless bridges 'fore you git to 'em," said Abner, "A lots o' folks has come out'n scrapes wuss'n what you are in, too, to one. I ain't never mentioned it, but my land hain't got no mortgage on it, an' I could raise a few words to help keep yo' from in'rest an' taxes till you git back yore way ahead."

"Father," snorted his brother-in-law. "Do you reckon I'd let us old a man as you are, an' no blood kin, stake his little all to help me out of a hole that is gittin' deeper an' wider all the time? I'm a Collierville gentleman, sir! What? Well, not much!"

"I wouldn't listen to that nother," declared Mrs. Bishop, "but not many men would offer it."

"They heard a horse trotting down the road, and all bent their heads to listen. "It's Alan," said Abner. "I was thinkin' it was time he was showin' up."

Mrs. Bishop rose wearily to order the supper table set, and returned to the veranda just as Alan was coming from the stable. He sat down on the steps, resting his legs of his dusty trousers with his riding whip. It was plain that he had something of importance to say, and they all waited in impatient silence.

"Father," he said, "I've had a talk with Hayburn Miller about your land. He and I have lately been working on a little deal together. You know there are people who will lend money on real estate. How would it suit you to borrow from me that $1,000 you have got to pay off?"

The startled silence, and Bishop broke it in a tone of great irritation.

"Do you take me for a plumb fool?" he asked. "When I want you an' Miller to dabble in my business, I'll call you in. I wouldn't borrow a cent o' you if I could exchange every acre of it fer enough to lift the mortgage on this farm an' keep a roof over our heads. I'd do it gladly. Pshaw!"

There was another silence, and then Alan began to explain.

While he talked Mrs. Bishop sat like a figure cut from stone, her hands interlaced forward, his elbows on his knees, his big face in his hands. It was as if a tornado or hope had blown over him, shaking him through and through.

"You been doin' this to be'p me out," he gasped, "an' I never so much as suspected it—opinion was my or another."

"I'd rather see you make money out of that purchase than anything in the world," said Alan, with feeling.

"People have made fun o' you in your old age, but if we can build the road and you can get your hundred thousand dollars you will be able to strike back on the other side of their faces."

Bishop made no acknowledgment of emotion that he dared not trust his voice to utterance. He leaned back against the wall, and, with his head, pretending to be calm, though his alert wife saw that he was quivering in every limb.

"Oh, Alan," she cried, "don't you see how excited your pa is? You ought not to start him in the way on such an uncertainty. As Mr. Miller said, there may be some slip, and we'd be right back where we were and feel worse than ever."

Bishop rose from his chair and began to walk to and fro on the veranda. "It ain't possible," they heard him saying, "I won't git out as easy as that—I jest can't!"

"Perhaps it would be wrong to expect too much," said Alan, "but I was obliged to tell you what we are going in town for tomorrow."

Bishop paused and paused before them. "Ef Wilson puts up the money, I'll have to guarantee it," he began, "an' a clean $20,000 besides to put in some good investment."

Mrs. Bishop, the calloused cook, came out and timidly announced that Alan's supper was on the table, but no one heard her. She crossed the veranda and touched the young man on the shoulder.

"Supper's ready, Marse Alan," she said, "an it's gittin' cold, 'pears."

He rose and followed her into the dining room and sat down in his accustomed place at the long table. When he had eaten, he went back to the group on the veranda.

"I think I'll go up to bed," he told them. "My ride and running around in Darley have made me very tired. Father, get all your papers together and let's take an early start in the morning."



"Supper's ruidy, Marse Alan."

CHAPTER XVI.

A Hemp, Alan's boarding house, who was the chief farmhand, was busy patching fences the next morning, Bishop sent over for Pole Baker to drive the spring wagon. Alan sat beside Pole, and Abner and Bishop and Mrs. Bishop occupied the rear seats.

Alan knew the road perfectly, drove at sober, and he confided his plans to the flattered fellow's ears. Pole seemed to weigh all the chances for and against success in his mind as he sat listening, a most grave and portentous expression on his massive face.

"My opinion is the feller'll be thar as shore as preachin'," he said, "jedge whether you git his wad or not—that's another question. Miller's as sharp as a beter, an' he says he'll listen gits to talkin' about that land to any of these hill billies they'll bo't the trade of the tryin'. Jest let 'em hear enough about to change hands, an' it 'll make 'em so dang crazy they'll swear a lie to keep it away from anybody but 'emselves. That's human natur'!"

"I believe you're right," said Alan, pulling a long face, "and I'm afraid Wilson will want to make some investigations before he acts."

"Like as not," opined the driver. "But what I'd do if I was a-runnin' it would be to git some feller to talk up with 'im accidental-like an' literly lug 'im to the scene. Good things about the property without him ever dreamin' he was bein' worked."

The two exchanged glances. Alan had never looked at a man so admiringly. At that moment he seemed a giant of shrewdness as well as that of physical strength.

"I believe you are right, Pole," he said thoughtfully.

"That's what I am, an', what's more, I'm the one that could do the trick without him ever knowin' I had a hand in his mouth. If I can't do it, I'll eat it. It don't, you kin pop away at me on."

Alan smiled warmly. "I'll mention it to Miller," he said. "Yes, you could do it, Pole, if any man on earth could."

Driving up to Miller's office they found the door open, and the owner came out with a warm smile of greeting and shook hands with Bishop to relief. "Well," he smiled when they had taken seats in the office, "I've have gained the first step toward victory, Wilson is at the hotel. I saw his name on the register this morning. He—"

The elder Bishops drew a breath of relief. The old man grounded his heavy walking stick on the floor and it half slipped through his inert fingers.

"I'm truthin' you boys to pull me through," he said, with a shaky laugh. "I hain't never treated Alan right, an' I'm bent to make it up. Jedge, you're the only one in our layout with any business sense."

"So you are willing to accept the loan?" said Miller.

"Willin'? I reckon I am. I never slept one wink last night for fear sonie'n' 'll interfere with it."

Miller reflected a moment and then said: "I am afraid of only one thing, and that is this: Not one man in a million will make a trade of this size without corroborating the statements made by the people he is dealing with. Wilson is a shrewd fellow in this line, and after he is through he may decide to nose around a little before coming to me. I'll be honest with you, Bishop, and think I was overanxious. The trouble is that he may run upon somebody from out in the mountains—there are a lot in town already—and get to talking. Just one word about your hitting off more than you can chaw, Mr. Bishop, would make him balk like a mean mule. I thinks I'm a-forcin' him now, but let him get the notion that you don't have to have holding that land for at least a hundred thousand and the thing would bu'st like a bubble."

Alan mentioned Pole Baker's proposition. Miller thought it over for a moment, his brow wrinkled, and then he said: "Good—a good idea, but you must call Pole in and let me give him a few pointers. By George, he could keep Wilson away from dangerous people anyway."

Alan went after Pole, and Miller took him into his consultation room in the rear, where they remained for about fifteen minutes. When they came out Pole's face was very grave. "I won't forget a thing," he said to Miller. "I understand exactly what you want. When I git through with 'im, he'll want that land bad enough to pay anything fer it, an' he won't dream I'm in cahoot with you nuther. I can—manage that. I ain't no fool of I do have fits."

"Do you remember my description of him?" asked Miller.

"You bet I do—thick set, about fifty, bald, red faced, sharp black eyes, iron gray hair, an' mighty nigh always with a cigar in his mouth."

"That's right," laughed Miller. "How do your work, and we won't forget you. By all means keep him away from indebtedness people."

When Pole had left the office and Miller had resumed his revolving chair, Mrs. Bishop addressed him, looking straight into his eyes.

"I don't see," she said in a timid, hesitating way, and yet with a certain firmness dominating her tone—"I don't see why we have to go through all this trickery to make the trade. If the land is good security for the money, we needn't be afeerd of what the man will find out. If it ain't good security, I don't want his money, as far as I'm concerned."

"I was jest thinkin' that, too," chimed in her husband, throwing a troubled glance at Miller. "I want no money to help me out o' my scrape, but I don't want to trick no man, Yankee or what you may call 'em, out'n his. As Betsy says, it seems to me if the land's worth the money we needn't make such a great to-do. I'm afeerd I won't feel exactly right about it."

The young men exchanged alarmed glances.

"You don't understand," said Miller lamely, but he seemed to be unprepared for views so heretical to financial dealings, and could not finish what he had started to say.

"Why," said Alan testily, "the land is worth all Wilson can make out of it with the aid of his capital and the new road he proposes to lay here. Father, you have spent several years looking for this land, investigated properties and getting good titles to it, and to a big lumber company a body of timber like that is worth a million dollars. We don't want to cheat him, but we do want to keep him from trying to cheat us by getting the upper hand. Hayburn thinks if he finds out we are hard up he will try to squeeze us to the lowest notch."

"Well," sighed Mrs. Bishop, "I'm afeerd I never had no luck—never used to gittin' Pole Baker to tote anybody around like a hog after a yeer o' corn. I 'lowed we was goin' to make a open and shut trade that we could be proud of, an' now you tell me we're up to the fred's foolish deal'n's. But"—she looked at Abner, who stood in the doorway leading to the storeroom—"you—"I'll do whatever Brother Ab thinks is right. I never knowed 'im to take the advantage of anybody."

They all looked at Abner, who was smiling broadly.

"Well, I say git his money," he replied, with a short, impulsive laugh—"git his money, and then, if he don't like it, he can—can—can—can put it back on."

Alan smiled warmly. "I'll mention it to Miller," he said. "Yes, you could do it, Pole, if any man on earth could."

Driving up to Miller's office they found the door open, and the owner came out with a warm smile of greeting and shook hands with Bishop to relief.

"Well," he smiled when they had taken seats in the office, "I've have gained the first step toward victory. Wilson is at the hotel. I saw his name on the register this morning. He—"

The elder Bishops drew a breath of relief. The old man grounded his heavy walking stick on the floor and it half slipped through his inert fingers.

"I'm truthin' you boys to pull me through," he said, with a shaky laugh. "I hain't never treated Alan right, an' I'm bent to make it up. Jedge, you're the only one in our layout with any business sense."

"So you are willing to accept the loan?" said Miller.

"Willin'? I reckon I am. I never slept one wink last night for fear sonie'n' 'll interfere with it."

Miller reflected a moment and then said: "I am afraid of only one thing, and that is this: Not one man in a million will make a trade of this size without corroborating the statements made by the people he is dealing with. Wilson is a shrewd fellow in this line, and after he is through he may decide to nose around a little before coming to me. I'll be honest with you, Bishop, and think I was overanxious. The trouble is that he may run upon somebody from out in the mountains—there are a lot in town already—and get to talking. Just one word about your hitting off more than you can chaw, Mr. Bishop, would make him balk like a mean mule. I thinks I'm a-forcin' him now, but let him get the notion that you don't have to have holding that land for at least a hundred thousand and the thing would bu'st like a bubble."

CALL OPTIONS.

The following are the quotations on call options for cash, two and three months from date of London, Eng.:—

	Per cent.	To Sept.	To Oct. Nov.
Canadian Pacific	5	31	61
Hudson's Bay	5	31	61
Mexican	5	31	61
St. Paul	5	6	9
Erie, common	5	3	5
Louisville & Nash.	5½	3½	5½
Ontario & Western	5	1½	2½
Norfolk & Western	5	1½	2½
Ontario & Western	5½	1½	2½
Reading, 1st pref.	5	1½	2½
Southern Common	5	1½	2½
Southern Pacific	5	1½	2½
U. S. Steel, o dinary	5½	1½	2½
Union Pacific	5½	1½	2½
Wabash, preferred	5½	1½	2½
Baltimore	5	4	6
Chesapeake & Ohio	5	1½	2½
Steelers pref.	5½	2½	3½
U. S. Steel, preferred	5½	1½	2½
Grand Trunk ordinary	5	3½	5½
Grand Trunk 4pcs	5	3½	4½
Grand Trunk seconds	5	3½	4½
Grand Trunk thirds	5½	1½	2½

When prices are given for options at the above prices. All transactions in options are for cash, expire at 3 o'clock on second Friday after the month in which the call is due. Free booklet on application.

PARKER & CO., 61 Victoria St., Toronto.

THEY DON'T FOOL AWAY.

A few days with Dr. Chase's Ointment and Dr. Chase's Kidney-Liver Pills will banish Piles which should long since have been corrected. Dr. Chase's Ointment relieves instantly, but not permanently, then "nourishes" the parts, and "that" should, and does, complete the cure. You know that the blood protects. Formaldehyde in Dr. Chase's Pills drive them all away, and will leave the skin clear and clean. Try them, and then they will be another witness to their success.

Never be afraid of doing little because you can't do much.

Mrs. C. H. Rodgers' Dysentery Cordial is a speedy cure for dysentery, diarrhoea, cholera, summer complaint, sea sickness and complaints incidental to children teething. For immediate relief to those suffering from the effects of indigestion in eating, surfeit, rice, pudding, sausages, &c., is sold with wonderful rapidity and never fails to conquer the disease. To succeed fear chokers if they have a bottle of this Cordial in the house.

The emulation of the wise is the life of science.

Sleeplessness.—When the nerves are unstrung and the whole body given up to wretchedness, when the mind is filled with gloom and dismal forebodings, when the nourishment of the digestive organs, sleeplessness ensues, and all the horrors of insanity, the subject could sleep, there would be oblivion for a while and temporary relief. Dr. Chase's Nerve Pills will not only induce sleep, but will restore the nerves to their healthful state, will make refreshed and rejuvenate the system.

Man must gather, first or last, the harvest he has sown.

A WONDERFUL CURE.—Mr. David Smith, Cha Hill, Ont., writes: "For the benefit others I will say a few words about Northrop & Lyman's Vegetable Discovery and Dyspepsia Cure. Two years ago I took a very severe cough, had a terrible pain in my left side, was troubled with dyspepsia, constipation and general debility. I tried almost every remedy I could hear of, but got no relief, hardly to care the sore but all to no purpose, until I was induced to try trying Northrop & Lyman's Vegetable Discovery and Dyspepsia Cure. I bought a bottle and when I had used about half of it I found I showed evident signs of healing. By the time I had used the bottle the cough had disappeared and my general health was restored. I have also always of a very bilious habit and had frequent sick and lemon juice with very little effect. Since using Northrop & Lyman's Vegetable Discovery, the bilious attacks have left me and my general health is excellent. I am 69 years of age, and hope I may be spared to continue it for some time after they have left me. I can safely say it is by far the best health restorer I know."

Coral is a talisman against fear. Coral and bells will drive away fear.

The price which an demands is far greater than the pleasure it gives.

Those two medicines are pleasant to the taste and at the same time effectual in their removal of Mother Graves' Worm Exterminator, Sold by druggists.

The best way to get even is to forget.

To get relief from indigestion, biliousness, constipation or torpid liver without injuring the stomach as purging the bowels, take a few doses of Carter's Little Liver Pills, they will please you.

They make one feel as though life was worth living. Carter's Little Liver Pills relieve all pain after eating; they will relieve distress from dyspepsia, give tone and vigor to the system. Great actions, like great men, appear only at intervals.

All trails are long to the lazy.

That dingy liquid called bad breath and dull headache is very disagreeable, take Carter's Little Liver Pills. Liver Pills before retiring, and you will find relief. They never fail to do good.

A pessimist is a man who is always looking for worms in chestnuts.

Kindness is the voice whose goodness is part of himself.

Nothing so actively obstructs the circulation as sudden transitions from heat to cold. Heat rarefies the blood, quickens the circulation and increases the perspiration, but when these are suddenly checked the consequences must be bad. The most common cause of disease is obstructed perspiration. Hence the importance of keeping the skin in healthy action, especially in changeable weather. Dr. Thomas' Eclectric Oil is unsurpassed for this purpose. Taken internally it cures all internal troubles, and applied externally it relieves pain more promptly than any other remedy. Many people are generally prove the fore-runner of more dangerous diseases. Nine-tenths of all the consumptives date their afflictions from a neglected cold, cough or sore throat. Be warned by wet feet, damp clothes, or exposure to wet weather, and check your chills suppressed. One of the most effective medicines for the cure of the throat and lungs is Hickle's Anti-Consumptive Syrup. It promotes a free and easy expectoration, which frees the lungs from viscid phlegm by diminishing the tenacity of it, and causes to a healthy state, and natural.

No prayer ever failed to be heard because it was too short.

Holloway's Corn Cure is the medicine to remove all kinds of corns and warts, and only costs the small sum of twenty-five cents.

IMPORTED CASTILE SOAP

EXTRA FINE

15c lb. 30c per bar.

For sample see our window

WATERS'

Boys' School Suits



DO YOU HEAR THEM BELLS A-RINGING?

If you don't now, you will very soon—that boy of yours must start for school. How about his clothes? Have you got him provided with a good suit? Just a word in your ear. If you want the best

School Clothes



In Belleville, come in and talk to us for about five minutes. See what we have to offer. Your boy can learn one thing here he can't learn at school—clothes economy. That is, that the best is really the cheapest. Maybe you can get some pointers in that direction yourself. Pay you to come and see anyway.

Don't let your neighbors show you the bargains they got here—and feel sorry that you did not come also, but come yourself.

Two piece suits $1.50, $2.00, $2.50, $3.00

Three piece suits $3.00, $3.50, $4.00, $5.00

OAK HALL

Sole Agents for Sanford's Celebrated Clothing.

Daily Intelligencer.

TIMELY TOPICS.

The wind did a lot of blowing yesterday, but it didn't blow many people to church.

One of our leading medical men met the Topics man this morning, and said: "Say, I'm worrying a good deal about the city water." The newspaper man was mildly surprised. The disciple of Esculapius in question, though an excellent judge of water, is popularly supposed to have tastes which drift towards cold tea and buttermilk, rather than Adam's Ale. The medical man went on, and in terse and vigorous language, expressed his opinion of the City Fathers for not having put it, taking steps to protect the public health.

"I have not the slightest doubt," said our medical friend, "that if the present state of things continues there will be an epidemic of typhoid. These complaints about the water have been going on for some time now, and so far as I know, no steps have been taken to order an analysis. If the city gets into legal difficulties the Council gets the opinion of its solicitor; but if that is not sufficient, thinks nothing of spending a tidy sum for the opinion of some Toronto lawyer with a gilt-edged reputation. Here is a matter which affects the life and death of large numbers of our people, and the Council take no steps, so far as can be learned, to either have the water analyzed or improve it. You can take my word for it that no time should be lost in looking after this matter."

It would be well for the Council to look into the above matter without delay. There is no doubt at all that the city water is dirty and offensive. Whether it would, under present conditions, breed typhoid or malarial fever can only be surmised, but there is no excuse for an argument over the wisely-expressed opinion that the City Council should, without delay, take steps to provide a betterment of existing conditions, and spare no reasonable expense which may be necessary. The possibility of an epidemic of typhoid fever is not to be trifled with.

Itching Piles or Pin Worms

AILMENTS WHICH ARE OFTEN CONFUSED—BOTH CURED BY DR. CHASE'S OINTMENT.

Itching in the rectum is the common symptom of these two annoying and often torturing diseases. Dr. Chase's Ointment brings almost instant relief and if used persistently effects a cure. It is the standard ointment throughout the continent and has been endorsed by more first-class people than any preparation you can mention. Your physician will tell you that there is no more effective ointment available for itching skin diseases. 60 cents a box at all dealers. 12

A BIT OF SCOTLAND IN CANADA.

At a point 145 miles north of Toronto, on the Grand Trunk Railway System, is reached one of the most magnificent districts in the Highlands of Ontario, known as the Lake of Bays District. The region comprises a section of country in which large steamers are navigated. What greatly adds to the Lake of Bays' value as a health giving and sportsman's resort is the unmatched purity of the air one breathes upon its heights. The visitor forgets his ills under its reviving influence in less than a week, and sees life's problems in a smoother light, owing to the good things in this life which nature and Providence have prepared for him. Its hotel is nothing less, which rivals the celebrated atmosphere of Pike's Peak, Col., Imparia new lung power and fresh vitality.

Handsome illustrated publications sent free on application to J. D. McDonald, D.P.A., Grand Trunk Railway, Toronto

14dff

Fall Fairs.

Napanee ..... Sept. 15-16
Dominion, Toronto.....Aug. 27-Sept. 12
Kingston, Kingston ..... Sept 8-11
Guelph, Guelph ..... Sept. 15-17
Frankford ..... Sept. 17-18
Thrasher's Corners ..... Sept. 18-19
North Hastings ..... Sept. 22
Stirling ..... Sept. 22-23
Peterboro, Peterboro ..... Sept. 22-24
Picton ..... Sept. 23-24
Cobourg ..... Sept. 24-25
Campbellford ..... Sept. 24-25
Shannonville ..... Sept. 25
Marmora ..... Sept. 29
L'Amable ..... Sept. 30
Coe Hill ..... Oct. 1
Ameliasburg ..... Oct. 2-3
Warkworth ..... Oct. 6-7
Wooler ..... Oct. 9

THE MARKETS.

Wheat Lower in Both Liverpool and Chicago—Foreign Markets—Live Stock Markets—The Latest Quotations.

Saturday Evening, Aug. 29.

Liverpool wheat closed unchanged to ¼d lower to-day than on Friday, and corn futures ½d lower.

At Paris, wheat futures declined 15 to 30 centimes to-day.

At Chicago, September wheat closed 8c lower and December 7c lower than on Friday. Corn closed 2c lower and provisions unchanged to 5c lower.

FOREIGN MARKETS.

London—Close—Wheat on passage, nominally unchanged; mains on passage, nothing doing; spot, American mixed, 27s 2d; American red winter, 27s 2d.

Paris—Close—Wheat, tone, easy. August, 21f 35c; November and February, 21f. Flour—Tone, dull; 25f. 20c; November and February, 23f 5c.

Antwerp—Wheat—Spot, steady; No. 2 R. W., 16¾f.

LEADING WHEAT MARKETS.

Following are the closing quotations at important wheat centres to-day:

	Cash.	Aug.	Sept.	Dec.
New York		77¾	77¾	81
Chicago			81	82¾
Toledo	82¾	82¾	82¾	85¾
Duluth, No. 1 N. ...	78	78	80	

TORONTO, ST. LAWRENCE MARKET.

Grain—

Wheat, red, bush.	$0 70 to $ ....
Wheat, white, bush.	0 70	0 80
Wheat, spring, bush.	0 74	0 75½
Wheat, goose, bush	0 71	0 73
Barley, bush	0 46	
Beans, bush	1 30	1 50
Beans, hand-picked	1 50	
Peas, bush	0 75½	
Rye, bush	0 50	
Oats, new, bush	0 31	0 31½
Oats, new, bush	0 31	0 31½

LIVERPOOL GRAIN AND PRODUCE.

Liverpool, Aug. 29.—Wheat—Spot, No. 2 red Western winter (new), steady; 7s 10½d. Corn—Spot, steady; American mixed, new, 5s 3d. Peas—Canadian, quiet; 8s 6d. Flour—Spot, steady; 23s 6d. Corn—Spot, American, mixed, steady; 5s 4½d; futures, quiet; September, 5s 4½d; October, 4s 10½d. Peas—Canadian, quiet; 8s 6d. Flour—St. Louis fancy winter, quiet; 5s 3d. Hops in London (Pacific coast)—Firm, 2 to 3 guineas. Beef—Prime extra India mess, firm, 85s. Pork—Prime mess, firm, 80s. Hams—Short cut, steady, 57s to 58s. Bacon—Cumberland cut, 28 to 30 lbs., steady, 53s; short rib, 16 to 24 lbs., steady, 53s 6d. Long clear middles—Light, 28 to 34 lbs., quiet; 54s; long clear middles, heavy, 35 to 40 lbs., quiet; 53s; short clear backs, 16 to 20 lbs., quiet; 52s; clear bellies, 14 to 16 lbs., firm; 55s. Shoulders—Square, 12 to 13 lbs., steady; 52s. Lard—Prime western, in tierces, 28s 6d. American refined, in pails, 29s 3d. Butter—No. 1 finest (Danish creamery), firm, 112s. Cheese—Firm, white, 64s; do., colored, 65s 6d. Tallow—Prime city, steady, 28s 6d. Australian, in London, dull; 28s 9d. Turpentine—Spirits, steady, 34s 6d. Rosin—Common, quiet, 14s 3d. Petroleum—Refined, dull, nominal. Linseed—Firm, 24s 6d. Cottonseed oil—Refined, dull; 24s 6d. Spirits, 24s 6d.

NEW YORK GRAIN AND PRODUCE.

New York, Aug. 29.—Flour—Receipts, 17,000 barrels; exports, 12,706 barrels; sales, 3,000 barrels; dull at old prices. Rye flour quiet.

Wheat—Receipts, 30,000 bushels; exports, 19,825 bushels; sales, 750,000 bushels futures, spot and new, 2c net; No. 2 red, 81½c, elevator, and 81½c, f.o.b., afloat; No. 1 Northern Duluth, 84½c, f.o.b., afloat; No. 1 hard Manitoba, 86½c, new, f.o.b., afloat. Options were at times excited, ruled with good sour markets, but soon weakened again under liquidation, impelled by lower cables. The market closed dull and easy at 2c net decline. May, 78 7-16c to 80½c, closed, 80½c; Sept. 80½c to 81½c, closed 80½c; Dec. 81c to 82c, closed 81½c.

Corn—Receipts, 25,100 bushels; exports, 10,000 bushels; sales, 60,000 bushels futures, spot and new, 2c net; No. 2, 56½c, elevator, and 57½c, f.o.b., afloat; No. 2 white, 57½c, f.o.b., afloat. Options were weaker with wheat, ruled dull and easy, closing with a partial 2c net decline. Sept. 57½c to 57¾c, closed 57½c; Dec. 57½c to 57¾c, closed 57½c.

NEW YORK DAIRY MARKET.

New York, Aug. 29.—Butter—Steady, unchanged; receipts, 2,974 packages. Cheese—Quiet, unchanged; receipts, 1,411. Eggs—Firm, unchanged; receipts, 6622.

CATTLE MARKETS.

Cables Unchanged—American Market Quotations Are Steady.

London, Aug. 29.—Live cattle firmer at 12½c to 12¾c per lb. for choice steers; refrigerator steady; Canadian steers, 10½c to 11c; ranchers, 10c to 10½c; sheep, 11c to 11½c; lambs, 11c to 12c.

EAST BUFFALO CATTLE MARKET.

East Buffalo, Aug. 29.—Cattle—Receipts, 2,000 head; good, steady; common, slow; good and shipping steers, $4.90 to $5.40; butcher grades, $4.50 to $4.80; common, $3.50 to $4.25; heifers, $3.50 to $4.50; stockers and feeders, $3 to $3.90. Veals—Receipts, 700 head; slow; $5.50 to $6.50. Hogs—Receipts, 6000 head; active on yorkers, $6.40 to $6.45; pigs, $6.40 to $6.45; mixed, $6 to $6.05; yorkers, $6.05 to $6.40; pigs, $6.40 to $6.45; roughs, $5.50 to $5.75; stags, $4 to $4.25; dairies and grassers, $5.75 to $6.05. Sheep and Lambs—Receipts, 4000 head; slow; lambs, $4.25 to $5.50; yearlings, $4 to $4.25; wethers, $3.75 to $4; ewes, $3.50 to $3.60; sheep, mixed, $1.50 to $3.65; Canada lambs, $5.25 to $5.50.

NEW YORK LIVE STOCK.

New York, Aug. 29.—Beeves—Receipts, one head; no sales reported; dressed beef, steady; city dressed hinths sides, 6½c to 9½c; reported exports for to-day, 1765 cattle, 500 sheep, 2274 quarters of beef. Calves—Receipts, 66 head; 223 head on sale; veals, steady; barnyards, 5c to 6c; 12c per pound. Sheep and lambs—Receipts, 2,000 head; sheep, slow; lambs, steady; sheep, $2.50 to $3.50; some extra, $4; lambs, steady; prime sheep sold at $5.25 to $5.50; lambs, $5.25 to $6; dressed mutton, 7c to 9c per pound; dressed lambs, 7c to 10c. Hogs—Receipts, 1,200; nominally steady.

CHICAGO LIVE STOCK.

Chicago, Aug. 29.—Cattle—Receipts, 200; nominally good to prime steers, $5.30 to $5.60; poor to medium, $4 to $5; stockers and feeders, $2.50 to $4.40; cows, $1.40 to $4.20; heifers, $2 to $4.80; canners, $1.50 to $2.60; bulls, $2.25 to $4.25; calves, $3 to $6.50; Texas fed steers, $3.25 to $4.60; Texas grass steers, $3.25 to $4.20.

Hogs—Receipts to-day, 8000; Monday, 15,000; steady to a shade higher; mixed and butchers, $5.20 to $5.50; good to prime, $5.45 to $5.75; rough, heavy, $4.85 to $5.40; light, $5.10 to $5.50; bulk of sales, $5.30 to $5.45.

Sheep and Lambs—Receipts, 2000. Sheep and lambs steady; good to choice wethers, $4 to $4.35; fair to choice mixed, $2.25 to $3; native lambs, $3.50 to $5.75.

CHEESE MARKETS.

Cowansville, Que., Aug. 29.—At the weekly meeting of the Missisquoi Dairymen's Exchange here to-day, 4g factories offered 2241 boxes; sold, 16 cheese offered 1240 boxes of butter. Prank Smith, 100 boxes; Hodgson Bros., 440 boxes at 10½c; Hodgson Bros., 440 boxes at 10½c; Hodgson Bros., 440 boxes at 10½c; Hodgson Bros., 440 boxes at 10½c; Hodgson Bros., 440 boxes at 10½c; Hodgson Bros., 440 boxes at 10½c; Hodgson Bros., 440 boxes at 10½c; all sold. James Alexander bought 37 boxes butter at 19½c; A. J. Brice bought 103 boxes butter at 19½c; 80 boxes at 19½c; 100 boxes at 19½c; Hodgson Bros., 43 boxes at 19½c; Hugh Allen, 37 boxes at 19½c, and Wilbur & Illsley, 70 boxes at 19½c; 30 boxes unsold.

Cornwall, Aug. 29.—At the Cornwall Board, 2014 white, 1051 colored and 50 American were boarded; all sold; white at 10½c and colored at 10 13-16c and 10¾c. Afternoon board, 1195; sales were: Hodgson Bros., 1114, Alexander Bros., 81. A. W. Ault, 9; A. J. Williamson, 291; 103 unsold. London, Aug. 29.—Fifteen factories offered 2030 boxes; 830 sold at 10½c, 200 at 10 9-16c, 90 at 10 13-16c.

JOCKEYS IN TRAINING

KEEPING THE WEIGHT DOWN IS NOT A DIFFICULT PROBLEM.

Fattening Foods Are Avoided, and Judicious Exercise Is Counted—As a Rule, Riders Last a Dozen Years and as a Class Are Not Saving.

"It is a popular belief," a well known trainer said to a reporter recently, "that a jockey has to resort to all sorts of injurious practices in order to keep his weight within required limits. The idea, however, is far stretched one. Of course a jockey has to go through certain exercises each day and has to be very much more careful regarding what he puts in his stomach than most people in order to keep his weight down and from acquiring a superfluity of flesh, but he certainly does not starve himself, as is generally supposed. If he did so he would break down entirely in a very short time. A jockey must also be in the best possible physical trim and have his wits about him before a race, and to attain that he must be careful how he uses his constitution.

"There are two very important things a jockey has to consider in studying his weight. He must see to it that his food is of the best quality and that it contains practically no flesh forming properties. All such fattening foods as, for instance, soups, beef, pork, potatoes, puddings and pastries a jockey must deny himself. Coffee, tea or other drinks are only taken very moderately, as all liquids help more or less in putting on flesh.

"Although a jockey has to eschew such foods, there are many other varieties which he gets just as much pleasure in eating and which at the same time are equally as good and strengthening for his constitution. A few days before a race a jockey who has a mount in it will not attat himself—provided he has no fear of overtipping his proper weight for the race—in anything which he thinks will not interfere with his digestive apparatus.

"Some jockeys, of course, take on and lose flesh quicker than others. I have known one or two who were particularly anxious to ride in certain races, but for which they were perhaps as much as eight or nine pounds too heavy, who reduced that weight in the same number of days. To accomplish that, however, they have to resort practically to a 'starving diet,' leaving as little as the strain on the vitality will permit without breaking down and resorting to reduce their overweight by certain sweating exercises. It is needless to say that no jockey could stand too frequent repetitions of such severe measures to subtract from his weight without danger of permanently injuring his health and even sacrificing his life; still, many willingly resort to such 'get light weight quick' methods where they see good opportunities of making a name or a pile of money for themselves.

"It must be remembered that by nature jockeys as a whole are not of substantial physique or imposing in height, although they are as tough as whipcord. If they were, therefore, to indulge every day in the heavy bill of fare that the average business or working man partakes of it is not probable that they would increase much in weight or height. You often see jockeys in the big hotels and restaurants at the various racing sections after a race tucking in big and expensive dinners with a gusto and relish that would give a chronic dyspeptic an appetite for hard tack.

"Walking, running, cycling, punching the bag and handle jumping are the favorite exercises among jockeys to keep their weight down. On going out for a walk or run they wrap themselves in the thickest of woolen sweaters and caps, and the perspiring, no matter how high the temperature may be, and the exercise is kept up for a distance perhaps of six or seven miles. Some, we say, until you are 'drowned in sweat.' Turkish baths are also frequently indulged in by many, and they must wear excessively warm clothing after, and also when going for a gallop, no matter if the weather be boiling hot.

"I should say that ten or twelve years is the average of jockey's active turf life. The length of his career, however, depends a great deal on his riding ability and luck.

"Jockeys are not of a saving class, and with but few exceptions I know of no one who has ever managed to put enough money away to keep him in even half decent comfort after retiring from the turf. The majority, however, succeed in scraping up a bank roll of sufficient dimensions to start in some business. Like retired pugilists, they have a fondness for the liquor business, and I know a few one time jockeys who are prospering in that trade in different parts of the country. Others, again, have gone into livery stable keepers and enter into such businesses as enable them to gratify their inveterate love for gambling. I know of only one ex-jockey who is an exception to this rule. He retired some years ago after $50,000 to his credit, and he immediately went into the real estate business in New Jersey. Today he is doing well. He was fortunate enough, however, to receive a good common school education in his early boyhood days—and that's a thing jockeys very rarely get. Outside of that knowledge of horses manship the great majority are ignorant as red Indians."

Money Talks.

"I suppose Dumley likes to argue as much as ever and is continually worsted at it."

"No; he's more successful now since he got wealthy."

"What has his wealth to do with it?"

"Well, when he sees he's losing he just offers to 'bet a hundred,' and that settles it."—Philadelphia Press.

GRAND TRUNK RAILWAY SYSTEM

Dominion Industrial Exhibition

TORONTO, AUGUST 27th to SEPTEMBER 12th Inclusive

$3.75 Belleville to Toronto and return. Good going August 29th to Sept. 11th inclusive.

$2.75

Good going Sept. 1, 2, 5, 8 and 10th. Valid Sept. 15th.

Labor Day, Monday, Sept. 7th, 1903.

Single fare for round trip good going Sept. 5th, 6th and 7th; valid for return until Sept. 8th.

Between all stations in Canada on Grand Trunk Railway, also to and from Detroit and Port Huron, Mich., Sarnia Ferries and Buffalo, N.Y.

HARVEST EXCURSIONS.

$28.00 to $40 to points in Manitoba, Assiniboia, Alberta and Saskatchewan. Good going Sept. 15th, valid returning until Nov. 15th; good going Sept. 29th, valid returning until Nov. 30th.

For tickets, and all information apply to

O. S. THOMPSON, City Agent, Bridge Street,
T. S. COPPIN, Depot Agent,
J. D. McDONALD, Dist. Pass. Agt., Toronto.

CANADIAN PACIFIC RY.

Harvest Excursions

Will be run on September 15th and 29th; returning until November 16th and 30th respectively, 1903.

RETURN FARES TO

Winnipeg, Waskada, Deloraine, Elgin and Morden,	Regina, Moose Jaw, Yorkton,	$30
Moosomin, Virden, Brandon, Minnedosa, Gladstone, Neepawa, Minnedosa, Hamiota, Rossburn, Russell, Binscarth, Rapid City, Birtle



Lake Ontario & Bay of Quinte Steamboat Co.,
(LIMITED)
Str. "North King"
....FOR....
ROCHESTER AND 1000 ISLANDS
Commencing August 30th, steamer leaves Belleville at 11.30 p.m. on Sundays, for Summerville (Point of Rochester.)
Returning steamer arrives at Belleville on Sundays at 3.25 a.m. and leaves for Deseronto, Picton, Kingston, Gananoque and 1000 Islands.
Connection at Rochester with all railways. Baggage checked to any point.

Str. "ALETHA"
....FOR....
DESERONTO, PICTON and KINGSTON.
Commencing September 1st, steamer leaves Belleville on Mondays, Wednesdays and Fridays at 6 a.m., for Deseronto, Picton, Intermediate Bay Ports and Kingston. Returning steamer arrives at 10.30 p.m. on Tuesdays, Thursdays and Saturdays. For further information apply to.
THE RATHBUN CO.,
D. THOMPSON, Agent.
E. E. HORSEY, G. P. & F. Agent,
Kingston.

Str. "Alexandria"
Montreal, Rochester & Quebec Transit Co'y.
Popular Quebec Excursions
NOW ON.
Belleville to Quebec and return... $18 00
Belleville to Montreal and return $13.00
(Including meals and berth)
Steamer stops all regular ports.
For Rochester, Olcott Beach, Niagara Falls and Buffalo every Saturday at 11 a.m.
Particulars from
A. W. HEPBURN, THE RATHBUN CO.
General Manager, Agents,
Picton, Ont Belleville.

The Deseronto Navigation Co
LIMITED.
Taking effect April 18, 1903.
Belleville, Trenton, Picton & Napanee
Str. "ELLA ROSS"
Leaves Belleville for Trenton at 10 a. m., daily, Sundays Excepted; returning leaves Trenton at 1 p. m., reaching Belleville at 3 p.m. for Deseronto, Napanee and Kingston.
Quick and Superior Service to NEW YORK CITY
Steamers RESOLUTE and RELIANCE will leave Deseronto for Oswego after arrival of N.Y. Ella Ross connecting at Oswego with the New York, Ontario & Western Ry.
Fare to New York, Single, $8.40
Return $15.95
For further particulars apply to THE RATHBUN CO., Local Agents
I. P. CHAPMAN,
Pass. Agt., Deseronto
R. C. Carter, General Manager, Deseronto.

The Great Excursion Events of the Season.
Two Belt Line Excursions on Wednesday, August 5th, and Saturday, August 29th, by steamer Ella Ross to
PICTON
returning by palace steamer Ninth King.
Grand Concert Band at 3 p.m. sharp.
Fare, adults 50c; children 25c.
THOS. STEWART,
Bridge Street,
Belleville.
Bus leaves corner Charles st. and Victoria avenue at 2.30 p.m. for the steamer for both excursions.

NEW GOODS
JAPAN TEA
The first of this season's crop, extra quality, regular 50c line, we quote
40c per lb.

Canned Halibut
Fine solid Fish, very tasty,
15c per can.
J. C. Hanley & Co.
GROCERS
Telephone 214

Western Beef.
Prime Western Beef together with all kinds of choice meats, supplied by the district, at
C. GREEN'S
267 Front St., 'Phone 109.

Flowers & Vegetables
Of all kinds in season
....AT....
J. D. COLLIP'S
'Phone 205.

At Wallbridge & Clarke's
SPICES
FOR PICKLING.
Pure Whole or Ground Spices of the best quality. Fresh supplies of Whole Mixed Pickling Spice, Cinnamon, Cloves, Allspice, Jamaica Ginger, Mace, Mustard, Seed, Celery Seed, Turmeric, Cayenne Pepper, Black Pepper, White Pepper, Capsicums, Carrie Powder, Garlic, Bay Leaves, etc.
VINEGAR
Finest Quality—Pure and strong White Wine Vinegar, Cider Vinegar, English Malt Vinegar.
FLOUR
Popular brands of Flour at lower prices.
Crown Jewel, White Lily, Ladies' Favorite, Ogilvie's Hungarian, Diadem, Family, etc.
BAKING POWDER
Royal Baking Powder or Cleveland's Baking Powder—two popular brands—in all sizes.
FLAVORING EXTRACTS
The "Royal" flavoring extracts in Vanilla, Lemon, Almond and Pineapple.
MACARONI
Finest Italian Macaroni, also Spaghetti, Vermicelli and Soup Pastes.
CHEESE
Prime Old Cheddar Cheese
MacLaren's Cheese (in cloth)
Roquefort Cheese (in tins)
COFFEE
Wallbridge & Clarke's Delicious Coffee, ground daily by electric power. 20 & 40c lb.
TEAS
Wallbridge & Clarke's Fine Teas
Delicious English Breakfast Teas at 30, 40, 50 & 60c per lb.
New Season's Japan Teas,
Ceylons, Young Hyson, etc.
WALLBRIDGE & CLARKE
Est'd 1871.
Bridge St.—Tel. 139.
Branch store
Front St.—Tel. 157.

RAILWAY TIME TABLES.

GRAND TRUNK RAILWAY.

Time of departure from Belleville Station:

Going East.

No. 8 12.45 a.m., daily except Sunday, for Brockville, Montreal and intermediate stations.
No. 2—1.40 a.m. Mail and Express, (Fiver), Daily.
No. 16—Local, for Brockville, 7 a.m., arrives back from Brockville 8.40 p.m.
No. 6—11.43 a.m., Mail and Express, Daily, except Sunday.
No. 12—2.22 p.m., International Limited, Daily.
No. 10—5.55 p.m., Local Passenger, Daily, except Sunday.

Going West.

No. 5—3 a.m., Mail and Express, Daily except Sunday.
No. 3—4.10 a.m., Limited Express, Daily.
No. 9—5.50 a.m., Local Passenger, Daily, except Sunday.
No. 11—11.8 a.m., Passenger, Daily except Sunday.
No. 1—4.48 p.m., International Limited, Daily.
No. 7—5.12 p.m., Mail and Express, Daily, except Sunday.

MIDLAND RAILWAY.

Belleville and Peterboro.

Going West.

	Leave.	Arr. Peterboro
Mail	5.45 a.m.	8.10 a.m.
Mixed	6.55 p.m.	9.05 p.m.

Going East.

	Arr.	L've Peterboro
Mixed	11.20 a.m.	8.25 a.m.
Mail	4.25 p.m.	8.05 p.m.

Belleville and Madoc.

Going North.

	L've	Arr. Madoc
Mixed	12.20 p.m.	1.20 p.m.
Mixed	6.30 p.m.	7.40 p.m.

Going South.

	Arr.	L've Madoc
Mixed	9.10 a.m.	7.30 a.m.
Mixed	5.00 p.m.	3.45 p.m.

None of the above trains run on Sunday.

Bank of Montreal
ESTABLISHED 1817
Capital and Rest, All Paid Up
$23,000,000
(Twenty-three Millions)
Savings Bank Department
Interest on sums of $4.00 and upwards allowed at current rates.
A. G. PARKER,
Manager Belleville Branch

Sign the petition to stop net fishing in the bay. Copies can be found at Capt. Allan's.

ALWAYS A CRIMINAL

PENITENTIARY BIRDS—WHY THEY CONTINUE TO REMAIN SO.

Out of Prison With Joy After Long Terms. They Soon Find Themselves Back Again.

—A Burglar's Story, That May Have More Than a Germ of Truth in It—Society's Doings and Undoings.

The guards of the Kingston Penitentiary say that the emotion betrayed by a convict who have just completed long terms is betrayed by throwing up their hats for pure joy and shouting on reaching the big outside gate.

In some cases the very men, who, after a cell experience of fifteen or twenty years, and the most profound protestations of good resolutions, are under arrest in a few months again for similar offences, writes G. C. Porter in Toronto Sunday World. Not infrequently they are returned to the prison. Then they tell the guards they are glad to get back; that they were unable to earn a living honestly on the outside; that they had been so long immured that they could not compete with the world of which they had not been a part for so long. Here is a typical experience, as related by a man who had spent 10 years of a 15-years' sentence for shooting a man while robbing his house:

Story of a Burglar's Life.

"I was 27 years of age when I was released; could read, write and had a common school education. I had a practical knowledge of boilermaking. This I had acquired in the prison. A young man when I entered prison, I had resolved to starve before I would live a criminal life when released. My early training had not been good, and I had become a burglar before I was 18. I first robbed drunken men around saloons and then began bolder work. It was in trying to escape from a residence one night I shot a man. He would have killed me had I not fired. I believe this is the rule with burglars—not to shoot to avoid arrest, but to use a revolver when their victim is about to shoot. Anyway, that was my way. I left the prison in the winter with $15, a ticket to Windsor, was well clothed, but did not have an overcoat. My first thought was to go to the far west, change my name and apply for work. I stopped in Kingston at a cheap boarding house. While looking around I secured work for two weeks in the local machine shops. They knew I was a discharged convict, but they needed men. I was seen as the rush was over, I was discharged. Concluding to cross into the States, where I was less likely to meet police officers who knew me, I sold my ticket for $2. I went to Syracuse, N. Y. I had $16 when I got there. The first week I got a position paying $2.75 a day in the car shops, operating a nut and bolt machine. I got along well. My boss asked me where I had worked before employing me. I had a story all prepared.

Had a Story Ready.

"From an American in prison I had learned much of St. Louis shops; about the kind of questionary to ask for letters of character in the States. I had wanted to get further away from the scene of my imprisonment, but I got this job and I took it. So I told this boss of the shops that I was from St. Louis; that my name was King and that I had come from the Steel & Iron Co.'s works. I remained there seven weeks, and then got a position in the car shops. My work was good, and I had been promoted to a position of more responsibility. One day the foreman of my room sent me to the shop boss and I was told to get my 'time.' I asked why, and was merely told, 'You know why, you d— convict.'

"I never made any reply. I did not know for several days how they had secured the information. Then I learned that at my boarding house there was a policeman who had an acquaintance at Kingston. He visited the boarding house one day and recognized me. I did not see him. They told the police and they reported to the shop where I was employed. I then learned that the Syracuse detectives had been watching me for a week.

Started for the West.

"I had $35, so I bought a ticket to Chicago. An officer in plain clothes was waiting for me. They had watched where I bought my ticket, and sent a telegram ahead. The officer said: 'The captain wants to see you.' That's a genteel way to say out of saying 'Come along; I want to lock you up until the police captain in the district can talk to you and look you over.' I was taken to the police station and charged with vagrancy. I was in jail seven days before spoken to. Then the captain sent for me. He had written to the penitentiary for my full record.

"He said: 'You can't live in my district, and you can't live in Chicago. You go back to Canada.' I told him I wanted to work and proposed to work and be honest. He shrugged his shoulders and replied: 'Well, you can't work here. I will give you 24 hours to leave.'

"That meant if I was found in Chicago after one day I would be arrested again. I had $7 left. I went down on the lake front and made a deal by which I could work my way to Duluth, but the next morning when I went aboard of the freighter the mate called me a 'd— Canadian convict,' and told me to clear out. I began to feel mighty nasty by that time, I was rapidly losing any resolution I ever had to let my old criminal friends alone. I had not yet met any of them, but I knew where to find them if I wished. But I was quite ready. I made one final effort and—failed.

Back to Old Level.

"I concluded to go to Milwaukee. The fare was $5. I bought a waiver's ticket for $4, thinking I would save a dollar. I got on the train. The conductor took one look at the ticket, punched it and said: 'You can't ride on my train with no ticket like that; it's an excursion ticket and is just a year old.' I examined it. Sure enough the ticket read good in March of the previous year. I had only glanced at the month and not the year. I made as strong a bluff as I could, but the train was stopped at a platform away out in the suburbs and I was ejected. I made up my mind the company owed me a trip to Milwaukee, and I was going to get it. I got on a freight train that night and crawled in a box car. When I woke up I found the car sidetracked away down in Southern Illinois. I had gone in the wrong direction. It made little difference, however. It would have been the same at Milwaukee, I suppose. I worked several days for a farmer.

"Then I started to walk to a village a few miles away. I met two other tramps, and we went into town together. A policeman came up and began to question us. Suddenly my two companions ran and the officer grabbed me. He shot at the other men, but they escaped. Then I found that a house had been broken into the day before in an adjoining town by two tramps. I was kept in jail for three months awaiting trial. I was released without any ceremony. I was ready for any job then. Just what happened, I will not say, but it was enough to start me for Canada, hot foot. I landed at Windsor, and found a couple of pals. They were just the men I wanted to meet. That fall we traveled all over the country, doing little jobs. But in the winter I was caught with some stolen property. A friend had made a touch and given the stuff to me. My record alone was enough without the stuff I had, and I got eight years. I am better off right here in prison. If it is not that it is something worse. I don't believe I would escape to-night if I could."

The officials say that nine-tenths of the men prove by their careers here the truth of the adage, "Once a criminal, always a criminal."

NOW ON TO CANADA.

An American Paper Incites an Invasion of Our Northern Country.

The rush will be a wide halls from the Canadian lakes and rivers. The Muskoka region is absorbing a lot of Yankees these days. Up there, on lakes that are easily reached, but which are little known, New York State folks are settling in old cabins and in tents and under leaky boats, and in dugouts and scows, and from the rocks and on the bank are getting good fishing. Off, back of Toronto, is the Muskoka region, as full of lakes and streams as a yellow lily is full of punkies. Go to any of those lakes or streams and you cannot fail to get fish. Catch them yourself and then clean them and take them to a fire on the top of a rock and broil them while they are still flopping, and you will think you never before tasted a real fish.

But wherever you go don't take too much duffle and tackle with you. It won't be hard to find somebody who has been on the sort of trip that you may be planning, and such a man can tell you in five minutes more about what to take and what to leave at home than all the hunting and fishing magazines would tell you if you should read them till you were too old to see. Another plan called under the surface of a mill-pond by a one-inch pasteboard box. He'll let you know where you are going, find some one who has been in such a region and from him get a list of the things you will need. A man who has fished once knows what he has to have if he did not want and what he did not have that he needed, and he is the right kind to tell you all about it.—Buffalo Express

Bounty of a Barren Shore.

In bygone times it was the practice of the Newfoundland coast folk to appropriate everything they secured, but this lawlessness has of late sternly repressed. Now the unwritten rule is that those get who "find, hand," or 50 per cent. as salvage. In portable and valuable articles, such as silverware, it is still a strong temptation to keep the whole, but the penalties is severe. Champagne, liquors, cabin stores, and the like have also to be handed in, remaining, and in the poorest fisher's cottage you will come upon rare china, "dummy sweeps," curiosities of glass, and wines to tempt an epicure. The salvors are reckless and unthinking, and as they gather in hundreds every man pre-empts what he can. In the rush there is much destroyed. When the "Herder" was lost in 1882, they found whalebone worth $15,000 on tan to have leather costing twenty cents a pound. In the "Emmeline" wreck of 1900 they trampled crates of costly glassware to get at four cases of French gruyere-like valued at twenty-five cents apiece. On one occasion two sailors had got possession of a piano, and were adopting the Solomon-like expedient of sawing it in half, when a shrewder chum bought it from them for a bottle of whiskey hoisted from the captain's cabin. When the "Grasbrook" went ashore in 1899 every man on board, and he provided himself with a German concertina, of which instruments of torture she had a large consignment, and he secured them packages of much more costly freight than he threw overboard. When the "Orion," from Baltimore for Copenhagen, struck the back of Cape Race and went to pieces, she had a large consignment of chlyde-built wagons, and they were auctioned in St. John's and disposed of all over the island. The "Abbaymore's" lading in 1898 included some cases of splendid English rifles for Canada, and these are now to be seen adorning every fisher's cottage along the shore.—P. T. McGrath.

The Mighty Britisher.

"The Britisher colonist is going west in detachments while I was en route, and he is carrying with him material for stories, which were going the rounds with fanciful embellishments, no doubt.

"'Guard,' said one of these newcomers as he stepped on the platform at a north shore station, 'old the train for ten minutes; I'm going across the way to get something to beat.' And, taking the conductor's assent for granted, he proceeded—and got left."

Art Encouragement.

Free tickets to theaters, art galleries and museums are given to working people by the Berlin Society For the Encouragement of Art Among the Working Classes.

English Plum Pudding.

Britain exports 200 tons of plum pudding a year.

A German Superstition.

It is believed in Germany that the oxen are endowed with speech on Christmas eve at midnight. But when them it is necessary to put fern leaves in one's boots.

Citron.

The citron from which candied peel is chiefly made is in shape like a lemon, but three times as large.

One Horse's Appetite.

Six pounds weight of bullets, three pieces of steel, a nail, a hairpin, some glass and small stones were found-in the stomach of a horse which had died suddenly at Ferriere Gully, Victoria.

London's Money Centre.

The money center of London is the City, which is the heart of England's capital. In its square mile of territory are great stores of wealth. Its population during hours of business is more than a million. Those who live within the number of its residents is insignificant.

Dealer Was Wise.

Brown—Why do you want me to pay in advance? Are you afraid I won't bring the horse back?

Liverman—No, no; not at all. But, you see, the horse might come back without you.

His Lips Are Sealed.



"Now, Willie, what will you say if I give you a piece of cake?"

"Please, ma'am, I don't know what to say, 'cause ma told me I wasn't to say for a second helping."

Where Friendship Ceases.

"That girl with Johnson there—a friend of his, I presume?"

"Oops! used to be, though."

"So? Had a falling out?"

"Not exactly. He married her."—Baltimore American.

—THE—
INTELLIGENCER JOB PRINTING DEPARTMENT

WE have every facility for doing the best and cheapest Job Printing in the country. Our presses and stock of printing materials are up-to-date.

Half Tone Printing Catalogue

ARTISTIC FOLDERS, PAMPHLETS, MAILING CARDS, ETC.

To Business Men :

We have 100,000 ENVELOPES of all kinds to select from.

Statement and Bill Heads, Letter and Note Heads, Gummed Paper, Poster Paper, Butter Paper, etc.

Cover Paper—a full line of popular makes.

Book and Printing Paper—all sizes, weights and prices.

Card Board Visiting Cards. Tickets, etc.

The Intelligencer Printing & Publishing House, Limited.
BELLEVILLE, ONT.

CANADIAN STEEL & COAL COMPANY

CAPITAL

10,000 Shares 7 per cent Cumulative Preferred Stock, par value $100 each, $1,000,000.
50,000 Shares Common Stock, par value $100, issued and fully paid 5,000,000

TOTAL CAPITALIZATION $6,000,000

Issues of $1,000,000 00 7 p.c. Preferred Stock in 10,000 Shares of $100 each at par.

This stock is preferred both as to Assets and Dividends.

The shares are entitled to cumulative preferred dividends from the net earnings of the Company, at the rate of 7 per cent. per annum, payable half yearly on the first days of April and October. They may, at the option of the holder, be exchanged for common shares. They are subject to be called in, in whole or in part, by the Company at $110.00 per share, at any time after 1st January, 1908.

The total issue of Preferred Stock is only $1,000,000.00, the whole of which is now offered.

Subscriptions for 10,000 Shares of $100 each of the 7 per cent. Preferred Stock of the CANADIAN STEEL & COAL COMPANY will now be received at par, that is $100 Shares, as follows

25 per cent on application,	One share of Common, par value
25 " " on allotment,	$100, given with each share of pre-
25 " " 30 days thereafter.	ferred.
25 " " 60 days thereafter	

The whole of instalments remaining unpaid at any time may be prepaid in full. Discount of one per cent will be allowed upon the par of each share so prepaid at date of allotment

Notice of allotment will be sent promptly by ordinary letter.

COAL

PROPERTY IN FULL OPERATION

Company owns 9,600 acres of coal property known throughout the coal trade as the New Campbellton Colliery, located on Bras D'Or Bay, County of Victoria, Cape Breton, Nova Scotia. Mine is fully equipped, producing and marketing tons of coal a day at a net profit of $1.00 a ton. Improvements are now being made that will increase the output to over 1,000 tons a day. On present output, figuring 300 working days in year, the net result will more than pay interest on entire issue of preferred, with output of 1 000 tons a day net result will be $300,000 per annum.

IRON

RICHEST ORE IN THE WORLD

Company owns in fee simple, free and clear of all incumbrances, 4000 acres of iron ore depo. s, located Natashquan (tidewater) situated on North shore of Gulf of St. Lawrence, in the County of Saguenay, province of Quebec.

Deposits contain 20,000,000 tons of ore ABOVE SEA LEVEL ALONE.

Quality of ore is highest ever discovered, running from 69 per cent to 72 per cent in metallic iron.

More orders for the sale of this ore has been received by the Company than can possibly be accepted, and at a price netting the Company a profit of $2 a ton F. O. B. vessels at Company's docks.

Send for prospectus giving full information as to earnings, reports, etc., etc.

Address all communications and send subscriptions to

COLONIAL SECURITIES CO., 62 Wall Street, New York City
OR
W. L. MARSTON & COMPANY 110 State Street, Boston

The SAWYER COMPANY.

351 Temple Building, Montreal Canada.

THE

Intelligencer

Bindery

MAKES A SPECIALTY OF

Ledgers,
Journals,
Cash Books,
And all descriptions of
Blank Account Books

Mailing Tubes

Gold Lettering on Leather Goods, &c.

MAGAZINES, ART WORKS, PERIODICALS, SERIAL NUMBERS — NEATLY BOUND

Map Mounting & Varnishing

Estimates cheerfully furnished for every class of work.

ADDRESS—

The Intelligencer

BELLEVILLE, ONT.

ADVERTISING RATES.

Measurement Nonpareil—12 lines to the inch.

Display advertisements, 10c per line.

Subsequent consecutive insertions 5c per line.

Reading advertisements, 15c per line.

Preferred position, 20 per cent. advance upon casual or contract rates.

Minimum space, 10 lines.

Marriages and deaths, 50c each insertion.

Births, 25c each insertion.

Rates for Condensed Advertisements will be found below.

All advertisements are subject to the approval of the Publisher of The Intelligencer.

Weekly Intelligencer $1.00 a year; Daily Intelligencer $3.00 a year, strictly cash in advance.

Address all communications to The Intelligencer Printing & Publishing House, Limited, or to Charles J. Dowell, Managing Director and Treasurer.

Canadians in London will find The Intelligencer on file at E. & J. Hardy & Co.'s Office, 30 Fleet street, London, E. C.

CONDENSED ADVERTISEMENTS

SITUATIONS WANTED, HELP WANTED, LOST OR FOUND, FOR SALE OR TO RENT, &c

(Initials and address must be stated in this list)

TERMS—Twenty-five words or less, 25c first insertion; two insertions, 50c; three insertions, 75c; one week $1.00, two weeks, $1.75, three weeks, $2.25; one month, $3.50. Strictly cash in advance.

PERSONAL.

Last week of Professor O'Brien, the greatest Phrenologist and only Scientific Palmist that ever visited Belleville. There is only one Professor O'Brien and everybody knows him. Office at Anglo-American Hotel. Hours 10 to 10. A photo read free to patrons. Children half price. a31-4t

WANTED.

General servant wanted. No washing. Apply after August 29th to MRS. A. W. ROBINSON, corner Victoria Ave and Albert St. " a27d1f

A few men and women to work for us at home during spare time. Pleasant work. Liberal pay. No canvassing. Address IMPERIAL COMPANY, London, Ont. a31-1md

Agents wanted who are willing to work. Good goods and good pay. Men earn $6.00 a day winter and summer. Never out of season. Write G. Marshall & Co., Teas, London, Ont.

Agents wanted, $2.50 per day. Apply Cooper, London, Ont. a27-1y

A youth to learn the printing trade, one with slight experience would be accepted. Apply to The Intelligencer Office. 25-2t

WANTED Reliable Man in every locality throughout Canada, to introduce our Poultry Compound and Stock Food. Also cards on trees, fences, along roads and in all conspicuous places, also distributing small advertising matter. Commission or salary $60.00 per month and expenses, and to crowd $2.50 per day. Steady employment to good, honest, reliable men. No experience needed. Write for full particulars. THE EMPIRE MEDICINE CO., London, Ont.

TO-LET.

The front part of the Rathbun Company's office, Bridge St., formerly occupied by Hunt & Jeffers. Possession given at once. a10-dtf

FOR SALE OR TO-LET.

Stone house, 11 rooms, coal furnace, stable, barn. Large grounds. Cor. Frank and Moira Sts. north. Terms reasonable. H. Bull, on premises or Fred Bull, 133 Yonge St., Toronto. Terms easy. ap18-dtf

FOR SALE.

Contractors and masons, any person requiring lime may procure it from E. G. STAPLEY, Cauffton Road, Belleville. New lime always on hand. s9-dd.wdm

House with all modern conveniences and fruit garden, on Chatham street. Apply to S. Burrows. tf.

Dressed and Matched Lumber of all kinds, at ALFORD'S factory, Market Square. j31-tf

Sporting Goods

Our stock of Sporting Goods is very complete, and includes anything you could want in

FISHING TACKLE
GOLF GOODS
TENNIS GOODS
LACROSSE GOODS
HAMMOCKS
TOY CARTS
WAGGONS
VELOCIPEDES, Etc.

DINNER SETS

We have a very large stock of Dinner Sets on hand at present from $5.00 to $20.00.

We are showing a fine line of plated goods—complete Dinner and Tea Sets at $5.00 per set.

TOILET SETS.

We are making a special run this week on 10 piece plated Toilet Sets at $1.95 per set.

Other lines especially, as good value, up to $10.00 per set.

AT THE BEE HIVE

Chas. N. Sulman

BURGLARIOUS STARS;

Planets and Sun May Pick Up Minor Solar Bodies.

Jupiter is much the biggest member of the family of stars which revolve around our sun; consequently the power of his attraction is greater than that possessed, for instance, by the earth. Jupiter's exploits as a burglar have caused very considerable annoyance and inconvenience to astronomers in the days before his powers were fully recognized.

In 1770 there appeared a fine comet, which was found to have an elliptical orbit round the sun of so comparatively small a size that Mr. Lexell, its discoverer, calculated it would return in five and a half years, but in 1775 telescopes were vainly focused on the spot where it was expected to reappear, and again in 1781 it disappointed all observers. Mr. Lexell plunged into fresh calculations and after much research found that Jupiter was the culprit. The unfortunate comet had been rash enough to plunge into the sphere of the giant planet's attraction, with the result that it had been completely diverted from its former orbit and flung off into quite a different one of a twenty year period. It has never been seen again by any one, on this earth and probably never will be.

Jupiter was also responsible for the delay which occurred in the return of that splendid visitant known as Halley's comet. Halley found that he was not the first discoverer of this big comet. It had appeared at least twice previously, once seventy-five years before and again seventy-six years before that. The astronomer concluded that there would be a further delay in the first return and predicted that its next appearance would be 518 days later. He did not live to see it. But in 1758, the year he had prophesied for its reappearance, astronomers were waiting for it.

HUMORS OF MUSICAL LIFE.

Amusing Freaks the Eccentric Types Played With a Composer.

Miss Maude Valerie White, author of numerous popular songs, has told a number of anecdotes, many of them at her own expense. I suppose, she once wrote in the Cornhill Magazine, all composers have had a laugh over the extraordinary mistakes which sometimes occur in the first proofs of their songs. I remember years ago writing a very sentimental song, in which the line occurred—

I've never once regretted the vow I made that day.

My feelings may be imagined when I found they had printed—

I've never once regretted the row I made that day.

Miss White also told about an amusing mistake which occurred in the programme of one of her concerts: A well known singer and very good friend of mine was down to sing my two songs, "To Mairy" and "Crabbed Age and Youth." But the newspaper announced something very different. Not content with drawing up a programme of my concert, it drew up a programme of my future, for I read as follows:

To Marry ..... Miss Maude Valerie White
Crabbed Age and Youth.

As I am a good many years older than the friend in question, the coincidence struck me as particularly funny, and I cut the programme out of the newspaper and sent it to him. By the first mail next morning I received an identical cutting from him, with an inquiry whether he was to take this as a formal announcement of our engagement and expressing a mild surprise that he had not been consulted in the matter.

He Knew Sir Walter Scott.

In a booklet called "Walter Scott and His Country" published in Edinburgh the author quotes this reminiscence from an old man he met who had known the romancer:

"Aye," he minded Sir Walter fine, "I seen him driving out in his carriage and pair, wi' Tom Purdie on the box seat. He had on a shepherd's tartan plaid and a glengarry cap wi' twa black ribbons hanging doon the back. I mind his dowg tae—Maida, he ca'd it—and an awfu' work he made ower the beast. But he was a pleasant man as you could speak to, though he wasna thought muckle of as a pleader when they made him shirra o' Selkirk. Is it his bukes you're speiring on? Ou, aye, ye'll find a' his bukes ben the hoose."

Carved on the Tomb of Ingalls.

The extract from Ingalls' essay on "Grass" is carved on the glacial bowlder which marks his last resting place: "When the final lever is ended and the foolish wrangle of the market and forum is closed grass heals over the scar which our descent into the bosom of the earth has made, and the carpet of the infant becomes the blanket of the dead."

Cash Before Fame.

"Why don't you try to write your name on the scroll of fame?"

"My friend," said Senator Sorghum very earnestly, "I have never yet seen anybody leaving leaflets out of the scroll of fame and getting them cashed at the bank."

An Amateur.

Young Bride—I'm so nervous. I'm actually shaking!

Matrimonial Veteran—You'll get over it, dear. Why, when I first began getting married I thought I should never stop having altar fright.

When a man meets his wife in a railroad station he never knows whether to kiss her before all the people or to pretend that he is just a friend of the family.

A man's strength develops when he has something to do, not when he is idle.—Atchison Globe.

The Ritchie Co'y. Limited

A WORTHY TRIO.

BEAUTY, STYLE, USEFULNESS.



These were never more closely united than in our fall skirt assortment.

Words are inadequate to properly describe their excellence—an inspection is necessary to appreciation.

Finest Trimmings—finest workmanship—finest tailoring—latest style all combine, bringing each garment nearest the point of perfection yet obtained in Ready to wear Skirt manufacture.

To see these and note the prices will convince you of the lack of economy in home dressmaking.

They have a finish only seen in garments of first class make at little more cost than for actual material.

If you are coming down street, make our mantle room your objective point. There are numberless things here to interest and please you. No obligation to buy.

—Misses' 9 Gore Zibeline Skirt with side plaited seams, trimmed with Black and White Mohair Braid—stitched flare. Good value at $3.75

—Ladies' stylish Black and White Knicker Tweed Skirt 7 Gore with stitched flare—all raised seams $4.25

—Fine Black Cheviot walking skirt—7 Gore all seams concealed with wide silk edged straps ended with Black Buttons—stitched flare—very neat $5.75

Fine Venetian finished Amazon cloth 7 Gore Tucked Skirt with plain panel front and yoke trimmed with Black Silk buttons, percaline lining, velvet bound $7.50

—9 Gore Black Broadcloth Skirt, side plaited silk bound seams—inverted plaits in flare trimmed with silk edged straps and silk buttons—inside bound seams. A Superior skirt in style and cloth $9.75

—Stylish Tunic Skirt of Black Broadcloth—two skirts edged with wide Black Silk heavily stitched, and fancy silk Braid—percaline lined—the latest $14.00

CHILDREN'S SERGE AND CASHMERE DRESSES.

The scope of the garment manufactrurer is widening each year. For the first time we show Childrens' dresses in Cashmere and Serge ready to wear.

You would not think them a first product. They are as carefully made and daintily trimmed as, price considered, as any mother could turn out.

These should greatly lessen the home dressmaking of many at very little if any extra expenditure.

Look these over when you are in.

—Infants' cashmere dresses—Cardinal—Blue—Navy—Brown with tucked yoke and shoulder lapel—Bishop sleeve all trimmed with fancy white guipure $1.50

—Infants' finer quality dresss in same colors with sherred yoke and full skirt—shoulder lapel—trimmed with White satin baby ribbon $2.25

—Child's fine Blue Serge Sailor suit—sizes 6 to 12—wide collar and trimmed with rows of Red or White narrow Braid ..... $2.50 to $2.75

—Childs' fine Blue—Cardinal or Brown cashmere dress with wide yoke frill back and front all trimmed with fine white Braid—very pretty $2.25

Boys' Superior Worsteds



Maybe it is for best your boy requires clothing. If so no clothing store was ever better able to serve you in every way than we are at present.

Our excellent buying facilities have brought to us values in Boy's Worsted suits which will more than ever strengthen our reputation for the best goods at reasonable cash prices.

After a thorough search we chose these garments as by far the best obtainable at the prices. You'll do likewise once you have examed the qualities.

We have exclusive selling right to these goods and invite your inspection, which is the quickest way of proving our claim.

See our window display.

—Boys' 3 piece suits of fine Navy Clay Worsted Cloth—pure wool—superior in every way to clothing you have seen before at these prices.

Single Breasted $3.90, $5.00, $7.00, $8.00
Double Breasted $4.50, $6.00, $7.50, $8.50

OSTRICH NECK RUFFS.

In all lines style has given the lead to feather articles—especially the ostrich varieties.

The lady with the feather boa will be right "in it."

These add to the costume a distinctiveness and finish which every lady admires and desires, and which is in no other way obtainable.

A full assortment of neck ruffs have just arrived. For the qualities you will find our prices, as usual very reasonable.

—Fine Black, Brown or White feather Boas in a range of qualities and prices from ..... $5.00 to $10.00.

FOR EVENING GOWNS.

For best wear the Etamine cloth still holds its popularity. Worthily too, as unlike many other sheer fabrics which are easily destroyed, the fine sheer threads are very firm and give a service almost surprising.

As usual a full representation of fashionable goods for evening wear will be found at our Dress goods counter.

Prices will convince you that your money goes all for quality—not for the stylishness of the goods. Ask to see them.

—Fine Green, Blue, Mauve, Black Etamine cloth, 46" wide, per yard 75c
—Fine qualities in mercerized sateen, all the popular colors, good width, per yard 20c

Agents for Standard Patterns.

The Ritchie Co'y. Limited

CLOTHING BOUGHT HERE PRESSED FREE OF CHARGE



COME ON BOYS.

School Suits Are Ready.

What man ever gives his clothes such wear and tear, such wringing and twisting as the average School Boy?

School is about to begin, and what boy wants to begin a new year at school in old clothes? Now boys, who wear them, and mothers who care for them, and fathers who pay for them—one new Fall stock of Boys' Clothes answers your every requirement. The Suits are stylish and comfortable; they'll stand the wear; are reliably made—you'll not have to keep taking a stitch here, sewing a button there; and then, when the high quality is considered, they are extremely low in price.

Serviceable, stylish School Suits in Blouse, Reefer, Norfolk and Vestee styles, for little lads from 3 to 8; Single and Double-breasted two and three-piece suits for boys from 8 to 16 years—made from wear-resisting fabrics in a way that will assure satisfaction—the best line of Fall School Suits we have ever shown. Suit prices from

$1 to $8

Extra Seated Pants.

Our durable School Pants protect the boy on all occasions.

If anyone in the world needs iron or leather pants, it's a boy. Too bad that you can't get them.

The next best thing is our line of Boys' Pants with Double Seat and Double Knees, made from selected and durable materials. Buttons sewed on to stay on—and seams sewed to stand the racket of the play ground. Our kind of Boys' Pants cost no more than the other kind.



We can save you money on Boys' Stockings.

QUICK & ROBERTSON

Exclusive Agents for Johnson's Famous Clothing.

The Shooting Season

will soon be here and if you are going to try your luck in the field you cannot do better than purchase your

Cartridges, Shells Primers Powder Shot, etc., etc.

at our store, as our goods insure perfect satisfaction and will never miss fire.

The W. W. CHOWN Company Limited

Orders for bookbinding should be left at this office. If a reprinting how else a volume can be made of these magazines, even though they are somewhat soiled from much handling. Books, magazines, or periodicals bound or rebound, in any style at very reasonable prices. Blank books, such as journals, ledgers, day books, with any kind of ruling, made to order. All work warranted first-class. THE INTELLIGENCER, Belleville.

NEW MENUS FOR AUGUST.

From Table Talk, Philadelphia.

TUESDAY, SEPTEMBER 1.

BREAKFAST.

Fruit
Cereal Cream
Calves' Liver en Brochette
Stewed Potatoes Hoills Coffee

LUNCH.

Eggs in Tomato Cases
Peach Dumplings Iced Tea

DINNER.

Puree of Potato
Roast Mutton Boiled Rice
Creamed Cauliflower
Lettuce French Dressing
Wafers Cheese
Little Cakes Chocolate Sauce
Coffee

Thirty-Ars Re Discovered.

Toronto, Aug. 31.—The body of John Pollock of 759 East Gerrard street, who was drowned a week ago Sunday in Muskoka River, was recovered yesterday.

Venezuelan Arbitration Sept. 1.

The Hague, Aug. 31.—It is official. ly announced that arbitration court for the Venezuelan claims will assemble Sept. 1.

VERY REMARKKABLE CURE OF DIARRHOEA.

"About six years ago for the first time in my life I had a sudden and severe attack of diarrhoea," says Mrs. Alice Miller, of Morgan, Ont. "I got temporary relief but it came back again and again; and for six long years I have suffered more misery and agony than I can tell. It was worse than death. My husband spent hundreds of dollars for physicians' prescriptions, and treatment without avail. Finally we moved to Bosque county, our present home, and one day I happened to see an advertisement of Chamberlain's Colic Cholera and Diarrhoea Remedy with a testimonial from a man who was cured by it. The case was so similar to my own that I concluded to try the remedy. The result was wonderful. I could hardly realize that I was well again, or believe it could be so after having suffered so long, but that one bottle of medicine, costing but a few cents, cured me." For sale by all druggists

Just received at The Intelligencer Job Office 50,000 new Envelopes for business purposes printed or plain. Call and examine before buying.

CHURCH CHIMES OF YESTERDAY.

NOTES OF SERVICES IN DIFFERENT PLACES OF WORSHIP

John Street.

The pastor of the above church, Rev. Mr. Drumm, was the preacher of the day yesterday. At the evening service he delivered a very able discourse from the text found in Luke, xiv., 15:

"And when one of them that sat at meat with Him heard these things he said unto Him, Blessed is he that shall eat bread in the Kingdom of God."

Our Saviour, the preacher said, hated cant, as any sincere man must hate it. What is cant? Religious talk, true in the abstract, but not the sincere belief of those who uttered it. Every minister met with it, because some people thought that, when talking with a clergyman, they must introduce the subject of religion. The parable of the great supper, which Jesus related after the Pharisee had uttered the words of the text, was evidently an allegory of the supper was the Kingdom of God, and the people who were bidden to it the people of this world. The Master of the Feast, symbolizing God, sent out bid people to come; the invitation was wide and general, they began to make excuses; then the commandment was compel them to come in. There was no excuse for anyone to stay away. The invitation to the great supper was given to all the world, and everybody by people whose hands were set on business, by people whose social cares kept them away. Oh! that men would allow things like these to keep them from the Kingdom of God! Here was a sad, sad thing, but it was so everywhere; it was so in the days of Christ. He implored his hearers to ask themselves, was this the case with them?

If they could stand aside from this world and see how men were refusing the invitation of God and allowing their souls to starve, would they not wonder at the thing it does was calling. Would they allow worthy things to be crowded out by accepting his call. He prayed that God would help them to choose the good part, which could never be taken from them.

During the offertory a solo was rendered by Mrs. James Grant.

Christ Church.

Rev. Prof. Howard, who has for some time occupied the pulpit of this church, yesterday preached to two well discourses. During the morning services he referred to his stay in this city, which he said was a very pleasant one to both himself and wife. They had met many friends and had been kindly remembered and treated by the congregation. In the evening the Rev. gentleman's text was from Isaiah, 55th chapter and 1st verse:

"Ho! every one that thirsteth, come ye to the waters, and he that hath no money, come ye, buy and eat; yea, come, buy wine and milk without money and without price."

Baptist.

Rev. A. H. Scott, missionary-elect to India, yesterday occupied the pulpit of this church. In the evening his text was from Isaiah, 6th chapter and 8th verse, his discourse being in reference to the work which he is shortly to engage in:

"Also I heard the voice of the Lord saying, whom shall I send and who will go for us? Then said I, here am I, send me!"

Bridge Street.

"The Backward Look" was the subject discussed by the Rev. Dr. Vrooman last evening. It's text was taken from St. Luke, 17th chapter and 32nd verse:

"Remember Lot's wife."

The Rev. gentleman drew from this narrative and passage a number of important lessons, the chief of which was that, having once made a profession of religion, we should neither look back with regret or fear or even look back, but pursue the straight course which leads to the eternal rewards.

During the service Miss Mabel Vermilyea sang very sweetly and effectively, a solo entitled "If I Forget Thee, O Gerusalem."

St. Thomas.

The Rector, Rev. C. B. Beamish, officiated and preached at both services yesterday and his discourses were also efforts. In the evening the Rev. gentleman's text was a portion of the 26th verse of the 4th chapter of 2nd Kings:

"Is it well with thee?"

There were very good congregations, considering the inclement weather, the choir sung exceptionally well and presented. The singing was excellent.

Tabernacle.

Rev. Dr. Coush, of Brooklyn, N.Y., yesterday morning preached in this church and his discourse was an able effort. His text was from St. Matthew, 18th chapter, 3rd verse:

"Ye hypocrites, well did Esaias prophesy of you."

In the evening the pastor occupied the pulpit.

St. Andrew's.

The Pastor, Rev. M. W. Maclean, officiated at both services and his discourses were earnest and profitable. In the evening his text was from Revelations, 3rd chapter and the latter portion of the 6th verse:

"Not by might nor by power, but by my spirit, saith the Lord of Hosts."

Wanted—A youth to learn the printing trade, one with slight experience would be accepted. Apply to The Intelligencer Office. 25-2td

CLAIMED BY DEATH.

RESIDENTS OF THIS CITY WHO HAVE JOINED THE GREAT MAJORITY.

Miss Annie Thompson.

Miss Annie Thompson, daughter of the late Mr. Thomas Thompson, died on Saturday evening at the residence of her brother-in-law, Mr. Robert Boyle, Dunbar street. The deceased had been ill for some time. She was born in the County of Armagh, Ireland, and had been a resident of the city since she was 15 years of age. Miss Thompson was an estimable lady, respected by all who knew her. She was a member of Christ Church. Large circle of relatives survive.

The funeral took place this afternoon. The bearers were six nephews of the deceased.

Henry J. Luscombe.

In the death of Mr. Henry J. Luscombe, which occurred this morning, a popular young married man passed away. Deceased was the third son of Mr. John Luscombe, and was born in Brighton, Sussex, England, 30 years ago. He had resided in this city the greater portion of his life. His illness had been of considerable duration and his demise was anticipated. Deceased was connected to Mess Grace Cunningham, of this city, nearly two years ago. To the young bereaved wife and other members of the family we extend the sincere sympathy of a host of friends. Mr. Luscombe was a member of the Orange Society of England, and also belonged to the Independent Order of the World, of Hamilton. Representatives of these societies will attend the funeral on Wednesday afternoon. Deceased was a member of the Baptist Church.

Miss Jennie French.

Miss Jennie French died yesterday at the Dominion Hotel. Deceased was a sister of the late Mrs. James Meikle and was 40 years of age. She had been residing in Belleville for a number of years and was well and favorably known. Deceased had been ill for some time. Miss French was a member of St. Michael's church.

CATARRHAL PERSONS AND THEIR REMEDY.

The poisonous secretions from catarrh are dangerous because they affect the stomach and bowels, giving rise to an unhealthy condition of these organs. Catarrh is the source of much ill-health and was considered practically incurable until it was demonstrated to the satisfaction of the medical profession that by the use of Catarrhozone, any case of nasal or throat trouble can be permanently and quickly cured. Catarrhozone by its wonderful merit has enlisted the support and endorsement of the most prominent medical authorities, and from fresh proofs that are coming in a trial is sure to receive permanent benefit. Sold for $1. Small size 25c. At druggists or Polson & Co., Kingston, Ont.

Sports and Pastimes

SPORTING NOTES.

At lacrosse, on Saturday, the Capitals of Ottawa beat the Shamrocks of Montreal by 6 to 5. The game was hotly contested and the contracting men. Houlihn, the Hibernians' star home man, had to retire with a broken wrist.

Unless they change their mind, about a regiment of duck hunters will start out to-morrow morning after the inoffensive quack-quacks. If every hunter opens a feather he'll be lucky.

THERE IS NO ARGUMENT.

Half so convincing as the evidence of power that Quick & Robertson want you to see their clothing for boys—want to demonstrate. Their stout, strong and other flakes—want to tell you why their Fall stock of Boys' Clothing—how little it takes to dress your boy, and have that satisfied feeling of him being well dressed.

CITY AND DISTRICT.

Advertisements under this heading TWO CENTS A WORD; minimum charge 25 cents per week. No discount. No less charged as less than twenty-five words.

At a late hour on Saturday night the police found two business places insecure.

Senator Ferguson and Sir Mackenzie Bowell visited the Conservative Auxiliary Rooms this evening. Senator Ferguson was delighted with the rooms, and says he will send something of the kind in his own town when he returns to Perth, East Toronto Island.

Complaints have been made to the police that on Saturday night at a late hour a man was prowling about a certain residence on Pinnacle hill. An effort is being made to find out the party.

Sale of household effects—Carpets, Stoves, Chairs, Tables, etc., at Mrs McFee's, Station street, Tuesday afternoon, September 1st, at 2 o'clock sharp.—D. J. Fairfield, auctioneer. 29

VALUABLE TIME SAVED.

Slight injuries often disable a man and cause several days' loss of time and, when blood poison develops, sometimes result in the loss of a hand or limb. Chamberlain's Pain Balm is an antiseptic liniment. When applied to cuts and wounds it causes them to heal quickly and without maturation, and prevents any danger of blood poison. For sale by all druggists.

Weak? No matter how long you have been ill, nor how poorly you may be today, Ayer's Sarsaparilla is the best medicine you can take for purifying and enriching the blood. Take Ayer's Pills for constipation. J. C. Ayer Co., Lowell, Mass.

WANTS TO PROTECT THE BLACK SQUIRRELS.

PLEA FOR THEIR PROTECTION FROM POT HUNTERS.

To the Editor of The Intelligencer:

Sir,—The black squirrel is protected by our game laws. The red squirrel is not. Some years ago the black squirrel was very plentiful throughout all our woodlands. Their plumy tails waving as they bounded from tree to tree was not only a delight to the sportsman but the wayfarer as well. But the senseless custom which then prevailed of annual shooting matches caused them to be slaughtered in thousands and many varieties of the feathered tribe as well. Sides were chosen and upon a certain day some fifty or sixty men would shoot almost every wild thing in sight. At the evening of the matches, that is, those who made the highest score in the indiscriminate slaughter, were entertained at a supper provided by the losing side, at some country tavern, generally winding up with a night's debauch. And they called this sport.

By this indiscriminate slaughter, together with the destruction by the red squirrel, their most dreaded enemy, the black squirrel has become almost extinct.

The same process of extermination was once carried on in the western counties of this province. But now 20 years ago the sportsmen conceived the idea of killing off the red squirrel and preserving the black ones. For two or three years they hunted the red squirrel and let the black ones go. Ammunition was furnished to the farmer's boys who, in return, spent every day squirrel about the farms. The result is that there are plenty of black squirrels which afford them good sport during the open season. I would strongly urge our sportsmen to country, town and village to adopt this plan. The black squirrel will multiply in peace for a year or two on our Oak Hills, in the woods along the Trent River above Healey Falls Rapids and elsewhere. Our sportsmen would be well repaid for their trouble and forbearance. Shoot off the red squirrels but save the black ones.

A Lover of Wild Animals.

POLSON'S NERVILINE CURES RHEUMATISM.

The remarkable strength and marvellous soothing power of Nerviline renders it quite infallible in rheumatism. Three Nerviline Strengths than any other remedy; its penetrating power enables it to reach the seat of the pain and drive out the disease. Nerviline is the most powerful penetrating, more highly pain-sub-duing in its action than any other medicine heretofore devised for the cure of rheumatism. Sold in large 25 cent bottles everywhere.

Will Remain in Winnipeg.

Miss S'ahn H. Browne, who has been spending the summer in Winnipeg, has decided to remain there, and has opened a musical studio. This news will be received by many of our citizens with regret, as Miss Browne has a host of friends, who admired her for her musical abilities and her intrinsic worth. She will be much missed at all our concerts and at the City Mission, to which philanthropic work she devoted much time. The Intelligencer wishes her much success, and which she will no doubt have.

DEATH.

FRENCH.—At the Dominion Hotel, Belleville, on Sunday, August 30, 1903, Jennie French, sister of the late Mrs. James Meikle, aged 40 years.

The funeral will take place from the Dominion Hotel at 3 o'clock, on Tuesday, September 1st, to St. Michael's Church, thence to the R. C. cemetery.

No Bowers.

Sign the petition to stop net fishing in the Bay. Copies can be found at Opt. Allan's.

FINED FOR SECOND OFFENCE.

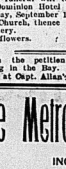
POLICE MAGISTRATE FLINT HANDS DOWN WARTIME JUDGMENT IN THE CASE OF KING VS. R. T. BROWN.

King vs. R. T. Brown.—An unsigned information drawn out by myself, charging the defendant with the committing of an offence, and alleging a prior conviction, prepared at the instance of the Crown Attorney, and under a written issue signed by the Inspector, was produced at the trial. The summons issued charged but one offence, and did not refer to any prior conviction. Defendant appeared and confessed guilt, and was convicted. Immediately after conviction, at request of prosecutor, I asked the defendant if he had been convicted of a prior offence under the Liquor Act. The defendant refused to reply, upon advice of counsel, who contended that the prior offence could not be enquired into, as no such prior offence was alleged in the summons, and defendant having confessed the charge as laid, which he was summoned, the Magistrate could proceed no further, but must proceed to pass sentence. There are many legal points involved. I hold the confession valuable of all charges (if any existed) in the information and summons. The summons was based on the information, and the defendant had by the sworn statement of the information. Holding the information good, I look at it and see that it charges both a subsequent and a prior. I fix a prior conviction. It becomes then an important duty for the Police Magistrate to enquire as to the conviction of the prior offence charged in the information. The evidence given proved the prior offence, and I must, therefore, give judgment every day against the defendant for the penalty of $40 and costs, or three months to be paid forthwith, in default fifteen days in jail. The information charged but the good allegies me to pursue the Statutory course laid down in the License Act. I am asked to reserve a case upon the question of the sufficiency of a second offence. I lean strongly to the view that the summons should charge the defendant that he is charged with the committing of a second offence. How, now, can I sustain the assertion then the defendant might reasonably believe that all that it was sought to do was to convict him of a first offence. After pleading guilty to the first offence, he is asked whether he was convicted, of a prior offence, and if he answers truly that he was so convicted, he is immediately stated in a penalty of double the amount he expected to be awarded against him. I shall hereafter follow the practice of inserting such charges in the summons, as I think such a course is fair and reasonable.

J. J. B. FLINT.

The Little Doctor for the Feet

When your feet bother you in any way, call in the Little Doctor. He is the wonderful specialist for all troubles of the feet.



A white, odorless, soothing, healing, antiseptic powder, "Foot Elm," when shaken into the shoes simply works wonders in relieving painful, tender, blistered, chafed feet. It rests tired feet. Cools hot, feverish feet. Relieves swelling and inflammation at once. Destroys all disagreeable, sweaty odors; takes the sting out of a corn and the burn out of a bunion. Cures chilblains, sore heels and cramp the feet, fit easy when Foot Elm is used. There is not an ache or ailment of the feet that Foot Elm will not relieve hild cure. Price 25 cents at any druggists or by mail. B. E. Stott & Jury, Bowmanville, Ont.

Just received at The Intelligencer Job Office 50,000 new Envelopes for business purposes printed or plain. Call and examine before buying.

The Metropolitan Stock Exchange.

INCORPORATED, MASS., 1890.

CAPITAL, $100,000 (Full Paid).

Stocks, Bonds, Grain, Cotton and Provisions bought for cash and immediate delivery, or carried on deposit of satisfactory security.

OFFICES, NO. 34, Bridge St., Belleville, Ont.

THOS. E. MEPHAM, Local Manager, and Provincial Representative of the Exchange.

The great advantage to local investors in placing their business with the Metropolitan consists in the fact that they have connection with strong financial institutions and, instead of with a local broker; thereby eliminating entirely the risk which may be involved in the operation of a local broker's financial strength. Each commitment exists upon its individual merit, and cannot be affected by the short comings of the business of other contracts nor even of the local manager. The local manager is the servant of this exchange, and is bound by its rules and by its acts; consequently, the investor having the evidence that he has paid to a given point, his commitment is good to that point no matter what happens; and this is a valuable conn ide at en—more so than most people imagine.

GLASGOW WAREHOUSE.

NEW

Fall Jackets

NOW ON VIEW.

The very latest styles and materials to be worn this season.

We are showing just as large a variety of styles and materials as will be seen in the larger fashion centres with prices much more moderate.

Every garment we are showing is of this season's importation, and are strictly first-class in every way.

We specially invite your inspection if just to see the styles to be worn this season, many of which are exclusively controlled by ourselves.

Children's Jackets

In Children's Jackets we are showing over 30 different styles, to suit all ages.

Laidlaw & Ketcheson

DIRECT IMPORTERS.

Agents for Butterick Paper Patterns.

Daily Intelligencer.

THE INTELLIGENCER IS SOLD AT J. W. London's and G. Wardhaugh's.

Local Reading Advertisements.

...nts up counts; 3 cents per word first insertion, ...nts per word each consecutive insertion. Headlines count as 12 words; contracts for long periods made at office.

Butter Scotch

Made fresh to-day, 20c lb.

CHOCIOLATE, PASTRIES

Fresh every morning. Here are a few kinds at 10c a doz., all excellent:—Spangles, Almondettes, Jam Fillies, Orange Tarts, Pineapple Tarts, Jam Tarts, Cheese Cakes.

CHAS. S. CLAPP

FOODS FOR LITTLE FOLKS

The health of infants is largely a matter of feeding. So long as food agrees with them nature will take care of them.

A danger season for little people is at hand. If the food now used fails to agree seek another. Our stock contains all the worthy foods, and we make special efforts to keep them fresh and in proper condition. There is nothing in nursery supplies but what we have.

McKeown's DRUG STORE

The Sun & Hastings Savings and Loan Co. of Ontario.

AUTHORIZED CAPITAL $5,000,000.

$1-8 per cent. allowed on Deposits, payable on Call.

4 per cent. on Deposits for one year or over.

Money to LOAN upon favorable terms.

OFFICE, No. 46 Bridge St., Belleville.

J. P. C. PHILLIPS, Manager Belleville Branch.

The best part of one's life is the performance of his daily duties.

MONITOR

This is another fine Mantle Clock, not quite so expensive as Gadski in last week's advertisement, but fully as serviceable. It is an eight-day hour and half strike on cathedral gong, fancy columns with trimmings and drop handles, in every way a beautiful clock. Our price only $5.50.

T. BLACKBURN.

Eyes examined free of charge. Jeweller & Optician.

Now is the Time

—FOR—

Fruit Jars of all Kinds.

pts., qts., 1-2 gals.

We sell none but the best and our price the lowest.

Fruit Jar rings per doz.....5c

Fruit Fillers, each.....10c

Granite Preserving Kettles..$1.25, 99, 75, 65, 50, 35, 25 and 20c.

Granite Basting and Preserving Spoons.....10c and 5c

See our Lamps of all kinds.

See our new assortment Fancy Work Baskets.....$1.00, 75c, 50c, 25c, and 10c.

McINTOSH BROS.

Q. HOPE JONES

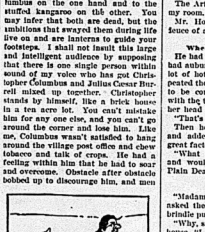
He Returns to the Show Business and Delivers a Lecture

[Copyright, 1903, by C. B. Lewis.]

"CITIZENS of Bull's Ferry — I had the honor of informing you by yellow posters posted on the walls of your historic and picturesque town that I would open my show in this hall till the evening, and I am before you. Three years ago, while traveling about the country with an unparalleled aggregation of dead and living wonders, which included an Egyptian mummy made in Chicago and a what-is-it that ate raw beef before the audience and played poker with me behind the scenes, I became possessed of the idea that I could do more for humanity by selling my show and going into the windmill business. Time has shown me my mistake. Not that every succeeding windmill erected in this country does not tend to make humanity happier and more content, thereby adding to the general goodness, but the business has so many opportunities of skinning Uncle Reuben that conscience compelled me to abandon it. This show business is on the square. It goes when the wind blows, and it goes without any wind at all. You pay for what you get, and you get what you pay for. There is nothing to conceal and no extra charges to dispute about when the show closes. You can take your money at the door and then look you in the eye from the platform without feeling that I have robbed you.

"Do not get the idea that this is a side show or a branch menagerie. It is a combination show and lecture. While I strive to attract the eye by exhibiting some curiosity, I also strive to attract the ear by delivering a lecture and seeking to arouse you to new aims and ambitions. In my modest way, at 10 cents admission, I am doing more for the moral standard of America than any session of congress. No matter whether you are steeped in depravity or have yet to steal your first harvest apple, my combination cannot fail to turn your thoughts to higher channels.

"I first call your attention to this plaster of paris bust of Christopher Columbus on the one hand and to the stuffed kangaroo on the other. You may infer that both are dead, but the ambitions that swayed them during life live on and are lanterns to guide your footsteps. I shall not insult this large and intelligent audience by supposing that there is one single person within sound of my voice who has not Christopher Columbus and Julius Cæsar Burrell mixed up together. Christopher stands by himself, like a brick house in a ten acre lot. You can't mistake him for any one else, and you can't go around the corner and lose him. Like me, Columbus wasn't satisfied to loaf around the village post office and chew tobacco and talk of crops. He had a feeling within him that he had to soar and overcome. Obstacle after obstacle bobbed up to discourage him, and men



"WE NOW COME TO THE KANGAROO."

laughed his ambition to scorn, but he stood up by his teeth, and his time came at last. He went into the show business, the same as me, though on a bigger scale.

"Pause and ask yourself what effect his discovery of America has had on the world. What would the world be today without her? I know that my next stopping place is Taylorsville, but when Columbus set out he didn't know whether he would bring up in Isades or Halifax. In his own mind he was convinced that there was another continent to the west. He had the courage, the fortitude and the ambition to sail in search, and we here now delight in are profiting by it. No man can detract from his greatness, and no man can wish for a nobler example to guide him. I may incidentally observe that the nose and one ear of this bust have been broken, and the left eye is gouged out, but do not let those trifles have any effect in using him up as a man. He was not noted for his beauty, and his ways were of the slipshod order, but we must look at him mentally instead of physically. I wish to be looked at that way myself. There are no more Americas left for me to discover, but I have the same aims and ambitions that surged back and forth in the great man's soul as he sat on his doorstep and thought of the future.

"We now come to the kangaroo. Having been dead for the last fifteen years and being stuffed with hay, he has lost much of his natural artfulness, but he is here to point a moral and can do it dead as well as living. When nature had created all other animals she decided to bring forth something that could jump twenty-seven feet without touching the grass. The kangaroo, which up to that time was a bobtailed animal walking about on four legs, offered himself to be experimented upon. He had aims and ambitions and aspirations. He wanted to rise above the long and the prosy. Nature took him in hand and made him over as you see him tonight.

"He is all hind legs and tail, and his beauty is nothing to brag of, but where on the face of this earth is a thing on legs that can outjump him? He holds the record, and it will never be taken from him. You don't grow hind legs like his, and you must be content with jumping a four rail fence, but the model lesson should not be lost upon you. He that would rise will rise. He that would soar will eventually push his way to the front and head the procession.' As I stepped off the cars this afternoon I observed seventeen men whittling away at shingles in front of a grocery, while a jackass stood looking on and nibbling at a roadside thistle. There appeared to be no swelling ambitions, no high aspirations, no sighing for fame. But the world turns, and men turn with it, and who shall say to what heights that crowd of eighteen may not attain when my combination reaches Bull's Ferry again?

"Citizens all, I am glad to have met you. I am glad to have taken in $2.30 at the door. I am glad to have incited you to greatness, and I trust that in making your way out of the hall you won't break the backs off any chairs or smash any kerosene lamps.

M. QUAD.

Unofficial Criticism.



Mr. Hogg—What d'ye do with these cigars when you've finished 'em?

The Artist—Oh, I try to sell them.

Mr. Hogg—Yes, but what if you can't sell 'em?

The Artist—Then I hang them up in my room.

Mr. Hogg—Gad, you must have a fleuce of a roomful!

Where She Drew the Line.

He had been reading to his wife—she had auburn hair and a ready tongue—a lot of hot weather advice. As he repeated the various items that were said to be conducive to personal comfort with the thermometer at 90 she nodded her head approvingly.

"That's all right," she said.

Then he looked back at the paper and read, "Cool temper is one of the great factor in hot weather happiness."

"What idiotic nonsense!" she cried and would hear no more.—Cleveland Plain Dealer.

Extravagance.

"Madam, can't you gimme a nickel?" asked the tramp, with his eye on the brindle pup.

"Why, sir," exclaimed the lady of the house, "I gave you a dime yesterday. What did you do with it?"

"I bought a suttinuddle, ladeedy," replied the migratory genius. "But now I needs a nickel t' pay de family of a gentleman wot I run over in my keerless ways."—Baltimore News.

Real Reform.

"My husband doesn't gamble now as he used to."

"Reformed, has he?"

"Yes, he doesn't go to the race track at all now-days. His worst dissipation now is swimming, I think. At any rate, he says he only goes to the pool rooms."—Philadelphia Record.

Hard Drinks.

"What is the favorite drink of tropical countries?" asked the caller in search of information.

"Can it be possible," said the answers to correspondents editor rather crossly —for it was a hot day—"that you have never heard of the negus of Abyssinia?"—Chicago Tribune.

A Dangerous Item.

"I see that choice Bengal tigers have been marked down to $1.000 each."

"For goodness' sake, don't let my wife read that paragraph! Here's a case knife; cut it out. If those tigers are on the bargain counter she'd want at least two."—Cleveland Plain Dealer.

Progressive Victory.

Mrs. Pince-nez—I can congratulate myself that all my daughters have married well.

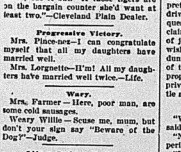
Mrs. Lorgnette—H'm! All my daughters have married well twice.—Life.

Wary.

Mrs. Farmer—Here, poor man, are some cold sausages.

Weary Willie—Scuse me, mum, but don't you sign say "Beware of the Dog?"—Judge.

Life a Serious Business.



"Do you know that sour looking fellow sitting there alone?"

"Oh, yes. But don't try any of your tricks on him. He's the editor of a comic paper and can't take a joke."

THE ATHLETE'S HEART.

In the Rowing Man It is Strong and Well Developed.

A prominent member of the faculty of the University of Pennsylvania Medical school has made a study of the heart action of athletes. He has examined a large number of men in athletics, especially rowing men, and he has come to the conclusion that no man in perfect health who has been properly trained is injured by rowing, but that, on the contrary, his heart is so strengthened that, with a moderate amount of exercise after he has finished his rowing career, there is no reason so far as the heart and lungs are concerned, that he should not live to a very old age.

"The heart," said he, "is both a very delicate and a very strong organ—that is, if it is well developed it will stand an enormous amount of strain without any permanent injury, but if it is not well developed it is very easily weakened. Violent exercise, like rowing, places a great deal of strain on the heart because when the body is being exerted it requires so much more pressure to force the blood through the body. Like any other muscle that is worked, the heart under the added labor becomes larger, and most athletes have extra large hearts, just as they also have larger muscles throughout the body.

"If the strain is put upon the heart suddenly it dilates—it becomes larger, but not more muscular—and that is the danger in athletics. If a man exercises gradually then his heart also increases in size gradually because the muscles become larger, and this is a perfectly normal condition. It simply means that the athlete has a stronger heart than the average and can cope with the extra strain that is put upon it. A man needs a larger heart to row a race, and if gradual exercise has so provided him with one then he can safely undergo the most severe tests.

"It is the same way with the lungs, and they must be developed gradually until they can undertake the extra work. A man with his heart and lungs well developed is in no danger, no matter how hard the race. He may completely keel over at the end of the race, but it will likely be from sheer exhaustion, and his heart is so strong that the effect is not at all injurious. He will be as good as ever in a few moments."

APHORISMS.

The heart gets weary, but never gets old.—Shenstone.

The only way to have a friend is to be one.—Emerson.

What we learn with pleasure we never forget.—Alfieri.

Opposition inflames the enthusiast, never converts him.—Schiller.

The eye of the master will do more work than both of his hands.—Franklin.

Experience takes dreadfully high school wages, but he teaches like no other.—Carlyle.

Kindness is the only charm permitted to the aged; it is the coquetry of white hairs.—Feuillet.

If we had no failings ourselves we should not take so much pleasure in finding out those of others.

A Brilliant Retort.

After dinner speaking is an art, and, like many other arts, its excellence has much to do with the mood of the artist. Some of the best of our after dinner speakers sometimes fail, but it is not often that failure results in the enrichment of the world's store of epigram, as it did in the case of Lord Erskine many years ago.

When Lord Erskine was made a member of that highly honorable body, the Fishmongers' Company of London, he made an after dinner speech on the occasion of his first appearance among them as a member. Upon his return he said to a friend:

"I spoke ill today and stammered and hesitated in the speaking."

"You certainly floundered," was the reply, "but I thought you did so in compliment to the fishmongers."

The Prattle of a Bright Child.

At times it cannot be denied the questions of children become irksome, but who would wish a child to ask no questions? Julius Sturm tells in one of his pretty fairy tales how a grandfather, driven into impatience by the constant questionings of his grandchild, exclaimed, "I wish your tongue were out of joint!" But when unexpectedly his wish was fulfilled and the child became dumb how he joyfully exclaimed the end of the two years which an angel had prophesied he was yet to live for the privilege of hearing the little one's prattle again!

Speechmaking.

"What do you think of my speech?" said the aspiring young orator.

"Not bad," said the cold man of experience.

"I devoted a great deal of thought to it."

"Yes, that's a mistake young men are apt to make. You put thoughts into your speeches instead of telling the audience stories."

Even at That.

Gus—The idea of his saying I had more money than brains! Quite ridiculous!

Jack—That so?

Gus—Of course. Why, I haven't got a cent.

Jack—Well?

Comes High.

Knicker—Experience is the best teacher.

Bocker—Well, aren't we always raising her salary?—Harper's Bazar.

30c COMBINATION PRICE 30c

—THE—

Best Offer Ever Made in Canada.

THAT GREAT FAMILY PAPER:

The Family Herald and Weekly Star of Montreal

—AND—

The Weekly Intelligencer

To Any Address in Canada, the United States or Great Britain Until January 1st, 1904, for the Small Sum of 30c.

Something you don't want is dear at any paice, but here is something you do want and ought to have, and if the price is not low enough then we ask you to name your own price.

The Intelligencer will supply you with all the local news, and the Family Hearld and Weekly Star will give you the news of the world and the greatest amount of good, general, wholesome reading to be found in any newspaper or magazine. The agricultural news alone is worth ten times the year's subscription.

Present subscribers to this paper can have the Family Herald and Weekly Star until January 1st for 20c by leaving their subscriptions at this office.

Call or send you: subscriptions to

The Intelligencer Office, Belleville, Ont.

30c COMBINATION PRICE 30c

Clearing Sale of Dress Goods.

NATHAN JONES.

We now offer our large stock of Dress Goods which was bought from the best Makers in Great Britain and Canada amounting to $3,000 00 at 33 1-3 per cent. Discount.

A Special Inducement.

We have a line of Dress Goods suitable for Children's Dresses, worth from 30 to 75c all to go at 19c yd.

NATHAN JONES.

Carriages Carriages Carriages



STYLES—the latest and most correct.
QUALITY—the very highest.
PRICES—Right, a dollar in value for a dollar in money.
VARIETY—the largest.

The Finnegan Carriage & Wagon Co.